

Biodiversity and Green Spaces Topic Paper

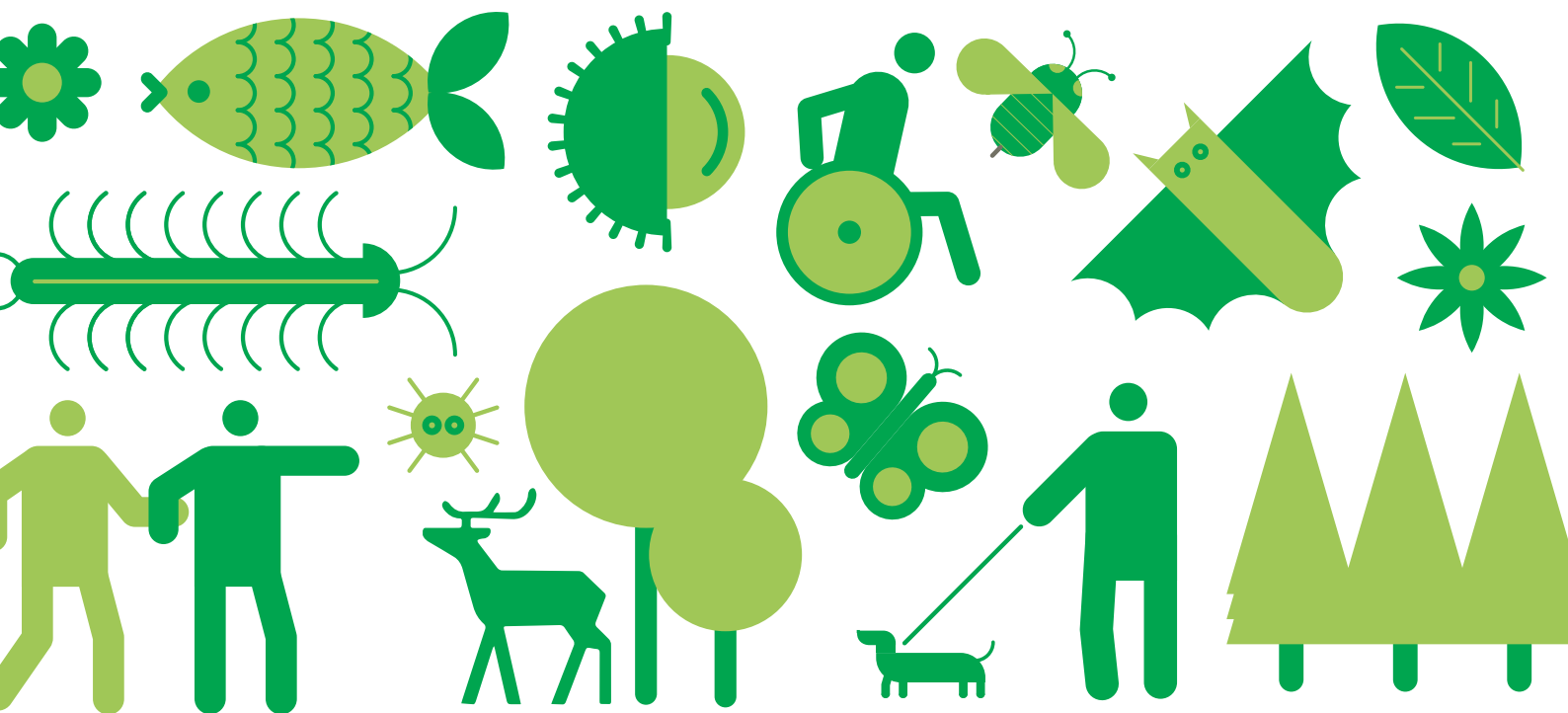

Greater Cambridge Local Plan

Topic Paper published as part of the draft Local Plan -
Regulation 18 consultation (December 2025 - January 2026)



GREATER CAMBRIDGE
SHARED PLANNING

Topic Paper: Biodiversity and Green Spaces

Contents

1. Introduction and purpose.....	2
2. Biodiversity and green spaces chapter.....	3
3. Policy BG/BG: Biodiversity and geodiversity.....	6
4. Policy BG/GI: Green Infrastructure.....	23
5. Policy BG/TC: Improving Tree Canopy Cover and the Tree Population.....	30
6. Policy BG/RC: River corridors.....	40
7. Policy BG/EO: Providing and enhancing open spaces.....	50
Appendix 1: Review of Greater Cambridge Local Plan and draft Local Nature Recovery Strategy.....	568
Appendix 2: Protected Open Spaces Review.....	104

1. Introduction and purpose

1.1 This is one of nine topic papers produced to inform the Draft Plan consultation on the Greater Cambridge Local Plan. The topic papers are:

- Strategy
- Sites
- Climate change
- Green infrastructure
- Wellbeing and social
- Great places
- Jobs
- Homes
- Infrastructure

1.2 All of the papers can be found on the Greater Cambridge Shared Planning website. The topic papers set out how each policy under the relevant Local Plan 'Theme' has been developed. As such, the topic papers support and complement the Draft Plan consultation document as they provide a detailed explanation of the basis for each draft policy.

1.3 The topic papers build on those published as part of the First Proposals Consultation. They provide background on the early development of the policies. These are still available to view in our document library.

1.4 The policies are presented in a consistent format in each paper with sufficient information to provide a comprehensive appreciation of the background to and development of the Policy.

1.5 The content and structure for each policy option is:

- The issue the plan is seeking to respond to
- How the issue was covered in the First Proposals consultation
- Policy context update

- Summary of issues arising from First Proposals representations
- New or updated evidence base
- Additional alternative approaches considered
- Draft policy and reasons
- Response to main issues raised in representations
- Further work and next steps

1.6 The Local Plan is supported by a wide range of evidence which can be found in our document library. Key supporting documents to the plan include:

- Statement of Consultation
- Sustainability Appraisal
- Habitats Regulations Assessment
- Equalities Impact Assessment (EQIA)

2. Biodiversity and green spaces chapter

Introduction

2.1 As part of the First Conversation consultation in 2020 we set out our approach to ensuring that the restoration of habitat networks and the provision of more and enhanced green spaces would be at the heart of the new Local Plan.

2.2 The First Proposals consultation in 2021 identified how biodiversity and green spaces had influenced the emerging strategy, and proposed a series of development management policies which would ensure development is informed by and incorporates our green infrastructure initiatives.

2.3 A number of comments were received on the general approach to the theme. Further detail, including where to view the full representations and who made each representation, is provided in the Consultation Statement.

Summary of the main issues raised in general comments on the biodiversity and green infrastructure theme

2.4 The majority of comments provide broad support for the objectives and priorities for improved biodiversity was expressed within the representations from a range of individuals, organisations and developers, with comments that policies must be as strong as can be to protect and enhance existing green spaces and networks. Comments included that the area has good green spaces which add to the rural character, are a huge asset and should be protected from development, but that there is pressure on green spaces, often conflict between recreational use of green spaces and biodiversity, and that sufficient land should be provided for both. It was suggested the Objectives should include the 'Doubling Nature' ambition. A small number of comments raised concern about the environmental capacity of the area, suggesting that the aims of this theme would be challenging to deliver, and suggesting that the development strategy did not accord with those aims.

Response to the main issues raised in representations

2.5 Respondents raised a number of important matters through previous consultations on the emerging Local Plan. These matters have been considered during the preparation of the plan and its policies.

2.6 The Councils' response to these matters include:

- Comments supporting the broad approach to the theme are noted.
- The plan seeks to address the needs of places for wildlife, and places for people, and reflecting the importance of requiring appropriate quantity and quality of green infrastructure.

2.7 More detailed commentary relating to the ways in which the policies in this theme have been amended in response to comments provided through previous consultations are set out below.

Biodiversity and green spaces policies

2.8 The following proposed policies areas are addressed in this topic paper:

- BG/BG: Biodiversity and geodiversity
- BG/GI: Green infrastructure
- BG/TC: Improving tree canopy cover and the tree population
- BG/RC: River corridors
- BG/PO: Protecting open spaces
- BG/EO: Providing and enhancing open spaces.

3. Policy BG/BG: Biodiversity and geodiversity

Issue the plan is seeking to respond to

3.1 The Plan is seeking to protect and enhance biodiversity and geodiversity, noting the strong current international, national, regional and local priorities supporting this.

How the issue was covered in the First Proposals consultation

3.2 A policy approach was proposed in the First Proposals consultation. The Proposed approach and full representations received can be viewed here: [Policy BG/BG: Biodiversity and geodiversity | Greater Cambridge Shared Planning](#).

3.3 The First Proposals was supported by topic papers, which explored the context, evidence and potential alternatives and the preferred approach in greater detail: [Document library | Greater Cambridge Shared Planning](#).

Policy context update

3.4 There have been changes to the national or local policy context from that which informed the First Proposals, these being:

3.5 The relevant primary legislation for the statutory framework for biodiversity net gain is principally set out under Schedule 7A (Biodiversity Gain in England) of the Town and Country Planning Act 1990 (“the 1990 Act”). This legislation was inserted into the 1990 Act by Schedule 14 of the Environment Act 2021 and was amended by the Levelling Up and Regeneration Act 2023. Under the 2021 Environment Act all planning permissions granted in England (with a few exemptions) except for small sites have to deliver at least 10% biodiversity net gain development (unless exempt). A key component of the Environment Act 2021 introduced a requirement for local areas to produce mandatory spatial strategies for nature: Local Nature Recovery Strategies (LNRS), aiming to set priorities for nature recovery across England. These spatial strategies are being developed by ‘Responsible Authorities’ (RA) as set out by DEFRA; the Cambridgeshire and Peterborough Combined Authority (CPCA) is the RA for the

county. The CPCA has contracted the responsibility to Cambridgeshire County Council to develop the LNRS in collaboration with Natural Cambridgeshire (Local Nature Partnership) as a key partner.

3.6 Regulations implementing biodiversity net gain came into force on 12 February 2024, with small sites becoming liable from 2 April 2024. Those which are most directly relevant to BNG are:

- [The Environment Act 2021 \(Commencement No. 8 and Transitional Provisions\) Regulations 2024](#) which commence biodiversity net gain for most types of new planning applications and provides transitional arrangements for section 73 planning applications to vary the conditions of planning permissions.
- [The Biodiversity Gain Requirements \(Exemptions\) Regulations 2024](#) which prescribe exemptions for categories of development to which biodiversity net gain does not apply, most notably householder applications.
- [The Biodiversity Gain \(Town and Country Planning\) \(Modifications and Amendments\) \(England\) Regulations 2024](#) which amend the Town and Country Planning (Development Management Procedure) (England) Order 2015 and the Town and Country Planning (Section 62A Applications) (Procedure and Consequential Amendments) Order 2013 to include provisions in respect of applications for planning permission and the submission and determination of Biodiversity Gain Plans, as well as modifications of Schedule 7A of the Town and Country Planning Act 1990 for phased development. The Biodiversity Gain Hierarchy is set out in Articles 4 37A and 37D of the Town and Country Planning (Development Management Procedure) (England) Order 2015.
- [The Biodiversity Gain Requirements \(Irreplaceable Habitat\) Regulations 2024](#) which set out the modifications for irreplaceable habitat. In Greater Cambridge such habitat includes ancient woodland, ancient trees, veteran trees and lowland fens.

3.7 New [National Planning Practice Guidance on biodiversity net gain](#) was introduced in February 2024 and subsequently updated in May 2024. The guidance sets out that plan-makers may seek a higher percentage than the statutory objective of 10% BNG either on an areawide basis or for specific allocations for development where this is supported by local evidence, including:

- local need for a higher percentage; and
- local opportunities; and
- impacts on viability for development.

3.8 The guidance also sets out that plan-makers can complement the statutory framework for BNG by, for instance, including policies that support appropriate local off-site biodiversity sites, including whether specific allocated sites for development should include biodiversity enhancements to support other developments meet their net gain objectives in line with Local Nature Recovery Strategies.

3.9 The guidance also sets out that the Biodiversity Gain Hierarchy prioritises the delivery of BNG as follows:

- first, in relation to onsite habitats which have a medium, high and very high distinctiveness (a score of four or more according to the statutory biodiversity metric), the avoidance of adverse effects from the development and, if they cannot be avoided, the mitigation of those effects; and
- then, in relation to all on-site habitats which are adversely affected by the development, the adverse effect should be compensated by prioritising in order, where possible, the enhancement of existing onsite habitats, creation of new on-site habitats, allocation of registered offsite gains and finally the purchase of biodiversity credits.

3.10 Planning authorities must take into account how the Biodiversity Gain Hierarchy has been applied and if it has not been applied the reason for that or absence of a reason when determining whether to approve the Biodiversity Gain Plan.

Natural Environment National Planning Practice Guidance (most recently updated in June 2025)

3.11 The government has recently updated the planning practice guidance (PPG) on protecting and enhancing the natural environment. Paragraphs 009 and 018-021 are updated to reflect the commencement of biodiversity net gain, publication of separate guidance on this, and to reflect the introduction of a biodiversity duty: a new paragraph 'How can developments incorporate features which support priority or threatened species?'. The PPG guidance was also updated to provide additional guidance on how LNRS will interact with the planning system paragraphs 044 to 047 was updated, and updates to paragraphs 009, 010 and 011: this updated guidance states that local planning authorities must have regard to Local Nature Recovery Strategies, as these are prepared, because they will establish local priorities for biodiversity and other environmental benefits and identify locations where biodiversity enhancement would be particularly beneficial.

Summary of issues arising from First Proposals representations

3.12 Broad support for the policy principles was expressed within the representations from a range of individuals, organisations and developers, with comments including that preserving and enhancing biodiversity was important for health and wellbeing, carbon sequestration, place making, and benefits the economy. Comments suggested that the policy and objectives should be strengthened to guide development away from sensitive areas and refuse development that has adverse effects, and that buffer zones are needed to protect wildlife beyond sites and create green corridors. Comments noted that the policy only relates to controlling the impact of developments not improving existing sites (which was considered a missed opportunity).

3.13 Many comments, particularly from related organisations, supported the proposal for 20% biodiversity net gain. Concerns were raised by some developers that the minimum 20% Biodiversity Net Gain (BNG) target was double

the Environment Bill's proposed level of 10%, that it was not justified, too onerous and not achievable in all cases, and that there needs to be further consideration of viability and deliverability and flexibility to avoid stifling development. Some comments considered that the BNG approach can fail to deliver benefits if new ecosystems are substituted, and green networks interrupted. Comments were received from developers promoting sites with the opportunity to deliver BNG. Other comments suggested that the 20% was not high enough, and a higher requirement should be included if doubling nature was to be achieved.

3.14 Concerns were raised by some individuals and community groups about how BNG will be calculated. Comments suggested a need for professionally accredited independent reports, and that the assessment should consider all important species, local and special characteristics, and adjoining nature sites.

3.15 Comments were expressed about off-site provision of biodiversity, that the creation of larger networks will be beneficial to wildlife and support ecological resilience, that clear delivery mechanisms were required which could include purchasing credits, the need to ensure developers deliver before occupation, and encouraging collaborative working with developers. Others commented that off-site provision might not provide benefits to local residents.

3.16 Further detail, including where to view the full representation and who made each representation, is provided in the Consultation Statement.

New or updated evidence base

3.17 The Greater Cambridge Draft Local Plan Viability Assessment (2025) demonstrates that the draft policy is viable and hence deliverable. Furthermore, although it is recognised that the costs of BNG will vary on a site by site basis, recent proposals above 20% BNG in Greater Cambridge show that the policy approach is possible within the Greater Cambridge area and viable for major sites.

3.18 A draft Local Nature Recovery Strategy for Cambridgeshire and Peterborough has been prepared and is currently in the stages of public consultation (July 2025). The LNRS has produced a series of mapped spatial data setting out and describing existing natural capital assets across Cambridgeshire, different habitats and areas of priority for nature restoration etc. It also brings forward a narrative written statement which includes suggested actions aimed at enhancing and protecting natural capital in the area.

3.19 The production of the LNRS is a joint effort combining existing knowledge and distributed evidence in order to produce a credible new tool and a clear direction of travel for nature conservation in Cambridgeshire and Peterborough. It will be a guide for the “what and where” of nature conservation, informing policy development and positive interventions, for example nature-based approaches to carbon storage, flood prevention and water (flow for nature and people). The LNRS has and continues to inform the preparation of the local plan and guide policy requirements, for example Policy BG/BG in relation to BNG by informing the delivery of biodiversity offsetting. A review of how the Local Plan relates to the LNRS is included at Appendix 1 of this Topic Paper.

Draft policy and reasons

3.20 The draft policy can be viewed in the draft Local Plan.

3.21 National planning policy requires protection and enhancement for sites of biodiversity and geodiversity importance, in a manner commensurate with their statutory status or identified quality in the development plan. National Planning policy also sets out that planning policies and decisions should (amongst other requirements) contribute to and enhance the natural and local environment by minimising impacts on and providing measurable net gains for biodiversity, including by establishing coherent ecological networks that are more resilient to current and future pressures and incorporating features which support priority or threatened species.

3.22 Section 40 of the Natural Environment and Rural Communities Act 2006 places a duty on all public authorities in England and Wales to have regard, in the

exercise of their functions, to the purpose of conserving and enhancing biodiversity. The LPA will ensure that new planning applications include the relevant supporting information to comply with the national validation approach for BNG; this being the minimum required information based on the Biodiversity Net Gain (BNG) Planning Practice Guidance (PPG)) and the validation protocol for BNG Metric files set out by Natural England.

3.23 Cambridge City Council and South Cambridgeshire District Council have both declared climate emergencies and are committed to the protection and enhancement of biodiversity. The councils will continue to work with partners to ensure a proactive approach to the protection, enhancement and management of biodiversity identified in national/local strategies and plans such as the Cambridgeshire and Peterborough Local Nature Recovery Strategy (LNRS), the Cambridge Nature Network and the Cambridgeshire Green Infrastructure Strategy (2011).

Biodiversity Net Gain - Evidence and strategies

3.24 National Planning Practice Guidance on BNG sets out that plan-makers may seek a higher percentage than the statutory objective of 10% BNG either on an area-wide basis or for specific allocations for development unless justified, and where this is supported by local evidence, including:

- local need;
- local opportunities; and
- impacts on viability for development.

Local need

3.25 The following evidence demonstrates the local need for a higher percentage than the statutory objective (the policy seeking a minimum requirement of 20% BNG for major development and, 10% for minor):

- At a Greater Cambridge level, only 1.3% of the land area (1222.9 ha) comprises [nationally or internationally important protected areas](#), which compares to [6.5% nationally](#). Only [3.1%](#) of Greater Cambridge has any sort of nature designation, incorporating non-statutory nature sites.

- More widely, Cambridgeshire has one of the lowest proportions of priority habitats in England (less than 10%), with one of the lowest percentages of land designated for nature and the second lowest woodland cover at 4.8%. It also has one of the [lowest percentages of open access land and accessible natural greenspaces](#), a deficit that has been exacerbated by rapid economic and population growth.
- [The extent of land use change in Cambridgeshire between the 1930s and 2018](#) has resulted in a massive loss of grassland from 30% to less than 10% as a result of large-scale conversion from mixed farming to arable farming.

3.26 These deficiencies means there is a greater need to repair that loss and restore biodiversity across the area, where possible, through the planning and development process. 20% biodiversity net gain would also better support the Councils' ambition to restore biodiversity and double nature than a lower percentage requirement ([Greater Cambridge Green Infrastructure Opportunity Mapping Part 2 Recommendations Report \(August 2021\)](#), p179).

Local opportunities: major development – 20% BNG examples

3.27 There are examples of where 20% BNG has been/or is already planned to be delivered in Greater Cambridge on major developments, demonstrating that meeting such a target is both possible and viable for major development within the Greater Cambridge area.

3.28 Examples in Greater Cambridge include, but are not limited to:

- The Design Guide for the Wellcome Trust (S/4329/19/COND21)
- Waterbeach New Town (S/0559/17/COND10(n))
- Phase 2, Granta Park RM (21/05165/REM)
- Cambridge Cancer Research Hospital (23/00240/FUL)
- The Way, Melbourn (23/02467/FUL approved)
- Granta Park (21/03822/FUL)
- Voland, Twenty Pence Road, Cottenham (22/01993/FUL)

Local opportunities: minor development – BNG examples

3.29 There are currently no green field examples of where a minor development has achieved 20% or more biodiversity net gain, without resorting to buying offsite credits. A worked example of an illustrative minor development is provided below:

- A two-dwelling development on a green field site. The final development will have no public open space, or shared assets between the two dwellings. The opportunities on site to deliver a viable BNG gain of 10% are minimal due to the following factors:
- The building footprint, plus driveway and other sealed surfaces will score 0 biodiversity units.
- All “green” land within the residential curtilage can (currently) only be classified as vegetated garden (valued similarly to arable cropland), with no tree planting or pond creation allowed to be included within the post-intervention calculations.

3.30 This means that the likelihood of the developer having to buy offsite credits is very high even at the mandatory net gain of 10%. The most common type of credit bought is ‘other neutral grassland’. [These types of credits average £27,000 per credit plus VAT and legal fees](#). Meaning that a significant percentage of the capital outlay of the development of the type described will be purchasing offsite BNG credits. If a 20% requirement is imposed on minor development this will effectively double the cost of BNG to that project. Minor sites will have significantly smaller profit margins than major development, meaning there is a question of viability and unreasonableness when applying a 20% biodiversity net gain to minor development.

3.31 Therefore, it is the view of GCSP officers that it would be unreasonable to require 20% net gain on minor developments.

Impacts on viability

3.32 The draft Local Plan viability evidence demonstrates that the BNG requirements set out in the draft plan policy are viable alongside other policy requirements proposed.

Onsite and strategic offsite provision

3.33 Section 40 of the Natural Environment and Rural Communities Act (as amended by the Environment Act 2021) places a duty on all public authorities who operate in England to consider how they can conserve and enhance biodiversity; in complying with this duty all public authorities must “have regard” to any relevant Local Nature Recovery Strategy (LNRS). Cambridgeshire and Peterborough Local Nature Recovery Strategy (LNRS) is a key component of the Environment Act 2021, which sets priorities for nature recovery in the country in response to the national biodiversity decline.

3.34 LNRS's are a spatial strategy developed by a 'Responsible Authority' (RA) as set out by DEFRA; the Cambridgeshire and Peterborough Combined Authority (CPCA) is the RA for the county. Cambridgeshire County Council has been contracted to deliver the LNRS in collaboration with Natural Cambridgeshire (Local Nature Partnership) as a key partner. National policy requirements to protect and enhance ecological networks support the approach of requiring off-site habitat enhancement to align with [Cambridgeshire and Peterborough Local Nature Recovery Strategy](#).

3.35 The Cambridgeshire and Peterborough LNRS has been designed to act as a guide to the most effective actions and locations for nature recovery; it includes a Local Habitat Map which is intended to guide and inform planning and nature recovery activities. This map includes areas of existing biodiversity importance, including local wildlife sites and irreplaceable habitats. The councils recognise that the LNRS identifies areas where habitat creation, restoration or enhancement would be most beneficial for nature recovery and wider environmental outcomes, and that these areas play a key role in supporting the delivery of offsite gains to maximise biodiversity benefits within Greater

Cambridge. As such, the policy encourages delivery of replacement habitat offsite within areas identified within the Cambridgeshire and Peterborough Local Nature Recovery Strategy priority areas.

Biodiversity Net Gain provider sites in Greater Cambridge

3.36 There are a number of Biodiversity Net Gain provider sites in Greater Cambridge, at time of writing these are:

- Land on the South Side of Elsworth Road
- Coton Countryside Reserve
- Flack Field
- Fleam Dyke
- Lower Valley Farm
- Land at Yen Hall Farm
- Land on the West Side of Coploe Road

3.37 A map is available on the Council's website: [Biodiversity Net Gain offsite providers - South Cambs District Council](#).

3.38 Therefore, while the policy aim is to focus net gains on-site (as per national policy approach), the councils recognise that on smaller sites in particular greater biodiversity gains may be achieved by pooling contributions towards larger scale off site projects (which may favour placing a proportion, or all, BNG offsite away from public access). This type of site establishment directs habitat creation to the places where it's needed most, such as nature recovery networks, areas supporting rare species, or locations that link existing habitats and protected sites. This targeted approach helps build more resilient ecosystems and supports national and local nature recovery goals.

Biodiversity Gain Hierarchy

3.39 The Biodiversity Gain Hierarchy (BGH) guides the process of achieving BNG which can be achieved through onsite biodiversity gains, registered offsite biodiversity gains or statutory biodiversity credits. The Biodiversity Gain Hierarchy is distinct from, but complementary to, the mitigation hierarchy set out in

paragraph 186(a) of the National Planning Policy Framework which states that a planning application should be refused if significant harm to biodiversity resulting from the development cannot be avoided (through locating on an alternative site with less harmful impacts), adequately mitigated, or, as a last resort, compensated for.

Management of secured habitat (conditions/obligations)

3.40 The councils will secure habitat enhancement and creation measures and, its long-term management either through the imposition of planning conditions or where BNG is provided on land outside of the applicant's control, by obligations. The legal agreement for on-site or significant on-site BNG must be funded and secured for 30 years, as set out in national guidance. National guidance also sets out that for development which provides significant on-site enhancements, applicants need to describe how they will maintain and monitor the habitat enhancement and, should submit a [Habitat Management and Monitoring Plan](#) (HMMP) with the biodiversity gain plan.

Protection of Existing Biodiversity and Geodiversity

GCSP Biodiversity assets/sites

3.41 Greater Cambridge has a range of important biodiversity and geodiversity sites, most being of local significance. The Local Plan policies map identifies SSSIs and Local Nature Reserves. The LNRS identifies a wider definition of Assets of Biodiversity Importance.

Irreplaceable habitats

3.42 Irreplaceable habitat within Greater Cambridge includes but is not confined to ancient woodlands; ancient and veteran trees; and lowland fens.

3.43 Ancient woodland is defined as an area that has been wooded continuously since at least 1600 AD; it includes ancient semi-natural woodland and plantations on ancient woodland sites (PAWS) and is irreplaceable habitat. Such areas exist within Greater Cambridgeshire, for example Sheep's Green Local Nature Reserve (including the population of veteran willow trees at Sheep's green/Coe

Fen) and West Cambridge Hundreds (including Hayley Wood, Gamlingay Wood, Waresley and Gransden Woods, Eversden Wood and Kingston Wood). Ancient woodlands and veteran trees represent an important constituent of green corridors across the district since they have a high inherent biodiversity value and contribute to landscape diversity; for example veteran willow pollards alongside rivers and floodplains which provide unique features vital for biodiversity.

3.44 Development in clearings, or to be made without the felling of trees within Ancient Woodland will be refused (unless proposal assessed to be permitted due to exceptional circumstances) as open ground, both temporary and permanent, is an important component of ancient woodlands.

3.45 Where a proposal involves the loss or deterioration of ancient woodland or, ancient or veteran trees the existing condition of the ancient woodland or ancient or veteran tree, when the merits of the development proposal are assessed, will not be taken into account. The existing condition is not a reason to give permission for development; a woodland or tree in poor condition can be improved with good management.

Recreational impacts on designated biodiversity and geodiversity sites

3.46 The national policy principles referred to above regarding protection of sites of biodiversity value by implication extends to impacts arising from recreational use. We recognise that this is a significant issue and note that many local sites are not in favourable condition or active management as well as suffering from recreational pressures.

3.47 At the draft plan stage while elements of the Greater Cambridge Green Infrastructure Strategy is still being developed, the Councils are proposing to apply Natural England's Strategic Alternative Natural Greenspace standards of 8ha provision per 1,000 population on sites of 50 or more dwellings. At Proposed Submission stage addressing recreational impacts on designated sites may be set out within policies BG/GI and at BG/EO, considering further the relationship of such a requirement with specific open space standards.

3.48 Applicants should ensure that consideration is given to both habitat and species constraints and opportunities, and have due regard to:

- Statutory legislation: the Conservation of Habitats and Species (Amendment) (EU Exit) Regulations 2019, Wildlife and Countryside Act 1981 (as amended) and, Protection of Badgers Act 1991 (as amended)), and also
- Non-statutory protection: Species and Habitats of Principal Importance (Natural Environment and Rural Communities Act 2006 – specifically Section 41 of this act).

Additional alternative approaches considered

3.49 Require 20% BNG for minor and major development – This alternative is not the preferred approach, as in practice it is often not deliverable or viable for smaller sites to deliver even 10% BNG onsite (smaller sites constrained by available open space have fewer opportunities to deliver biodiversity net gain and will likely require an off-site solution even when delivering a minimum of 10% biodiversity net gain).

Response to main issues raised in representations

3.50 Support for, as well as concerns about, the policy exceeding 10% national mandatory BNG were received. National Planning Practice Guidance on BNG sets out that plan-makers may seek a higher percentage than the statutory objective of 10% BNG on an area-wide basis or for specific allocations for development where this is supported by local evidence. Greater Cambridge has a relatively low level of designated sites and priority habitats compared with other English districts; this deficiency means there is a greater need to repair that loss and restore biodiversity across the area, where possible, through the planning and development process.

3.51 The draft policy approach aims to increase the provision for nature, to help address biodiversity losses due to development and to create additional opportunities for people to interact with nature. The Councils have sought to provide robust justification for the amended draft Policy approach for 20% net

gain for major development and 10% for minor development in Greater Cambridge, through evidence, analysis of local data and reasoned justification of the implementation of the policy on practice. It may be viable for some major developments to deliver higher targets and there are examples of proposals achieving greater than 20% BNG in Greater Cambridge. However, 20% BNG has been demonstrated to be deliverable for major development in the context of the Greater Cambridge Area through whole plan viability testing and example in practice, and the policy makes clear that viability will be considered as set out in national planning policy and guidance.

- 3.52 Concerns about how BNG will be calculated were acknowledged. The assessed measurement of BNG (over the pre-development biodiversity value) will be measured using the statutory version of the biodiversity metric tool which enables baseline units for a site (forecast for when the proposed development is in place) to be compared with its post intervention situation. Scoring biodiversity mitigation through this metric gives weight for local mitigation but also for siting BNG at strategically important sites across wider geographies; the balancing of both aiding in the most appropriate outcome for BNG from the development proposal.
- 3.53 The Councils will verify the accuracy of the biodiversity value calculations and consider the merits of any off-site net gain measures with reference to strategic locations identified within the Cambridge Nature Network, Cambridgeshire and Peterborough Local Nature Recovery Strategy, or Greater Cambridge Green Infrastructure Strategic Initiative Area. [Evidence supporting the draft plan](#) highlighted that due to the way biodiversity net gain is calculated, there are anecdotal concerns that there may sometimes be a margin of error that falls within the 10% threshold for BNG.
- 3.54 As such, a key concern is that a 10% biodiversity net gain may not deliver net gain, but possibly result in meeting an older metric of 'no net loss' for biodiversity onsite. As such a biodiversity net gain requirement of 20% for major development safeguards against that margin of error to deliver more credible outcomes for BNG in Greater Cambridge.

- 3.55 Regarding off-site provision of biodiversity: BNG can be achieved on-site, off-site or through a combination of both measures; the policy sets out that the Councils will seek to achieve BNG on-site wherever this is feasible and effective and only secure BNG off-site when on-site options have been exhausted. However, it is recognised that on some sites practical, sustainable ecological enhancement may not be viable.
- 3.56 Representations proposed that the policy and objectives should be strengthened to guide development away from sensitive areas and refuse development that has adverse effects. This aspect is covered by the policy, ensuring that development proposals which have a direct or indirect adverse effect on sites of biodiversity or geological importance will not be permitted, and that exceptions will only be made where the public benefits significantly outweigh any adverse impacts.
- 3.57 Concerns that the policy only relates to controlling the impact of development not improving existing sites were considered. The draft plan takes an integrated strategic planning approach to biodiversity in the local plan, seeking to protect and enhance biodiversity in many ways; for example, creating new habitat, supporting the restoration of degraded areas, encouraging the delivery of offsite BNG within areas identified within the LNRS priority areas and, supporting the development of green infrastructure providing a range of benefits to the environment and local communities (see also policy GI/GI).
- 3.58 The BNG system itself is a mandatory approach to development and/or land management ([under Schedule 7A of the Town and Country Planning Act 1990 \(as inserted by Schedule 14 of the Environment Act 2021\)](#)), that aims to leave the natural environment in a measurably better state than it was beforehand; developers can achieve BNG through onsite enhancements, offsite biodiversity units, or statutory biodiversity credits, with legal agreements ensuring long-term compliance.

3.59 Finally, the Councils are committed to the protection and enhancement of biodiversity and will work with partners to ensure a proactive approach to protection, enhancement and management of biodiversity when considering development proposals; supporting sustainable development and ensuring delivery of the minimum requirements for BNG as set by the policy (unless development proposal is exempt). No Change to policy approach.

Further work and next steps

3.60 Review the comments received on the draft Local Plan prior to preparing proposed submission version, alongside any further evidence or changes to national or local policy. GCSP will continue to engage with local stakeholders on the preparation of and consultations on any relevant local strategies, such as the Cambridge City Council Biodiversity Strategy mid-term review and Climate Change Strategy.

4. Policy BG/GI: Green Infrastructure

Issue the Plan is seeking to respond to

4.1 There is a need to enhance and expand the green infrastructure network in Greater Cambridge. The term green infrastructure encompasses a wide range of multi-functional green and blue spaces and other natural features, urban and rural, which can deliver a wide range of environmental, economic, health and wellbeing benefits. For people, green infrastructure provides recreational space bringing mental and physical health benefits, which will also reduce visitor pressure on the more vulnerable nature sites. For wildlife, green infrastructure can provide connectivity and corridor functions, there is potential to allow for the connection of disparate sites where linear features such as cycleways are lined with hedgerows, trees or drains and thus help reverse species decline and support an increase in biodiversity.

How the issue was covered in the First Proposals consultation

4.2 A policy approach was proposed in the First Proposals consultation. The Proposed approach and full representations received can be viewed here: [Policy BG/GI: Green infrastructure | Greater Cambridge Shared Planning](#).

4.3 The First Proposals was supported by topic papers, which explored the context, evidence and potential alternatives and the preferred approach in greater detail: [Document library | Greater Cambridge Shared Planning](#)

Policy context update

4.4 There have been changes to the national or local policy context from that which informed the First Proposals, these being:

- The 2021 Environment Act has introduced a requirement for local areas to produce Local Nature Recovery Strategies (LNRS). LNRS are a new system of spatial strategies for nature introduced as a key component of the Environment Act 2021, aiming to set priorities for nature recovery across England. These spatial strategies are being developed by 'Responsible Authorities' (RA) as set out by DEFRA, the Cambridgeshire and Peterborough

Combined Authority (CPCA) is the RA for the county. The CPCA has contracted the responsibility to Cambridgeshire County Council to develop the LNRS in collaboration with Natural Cambridgeshire (Local Nature Partnership) as a key partner.

- The Green Infrastructure Framework was launched by Natural England in January 2023. The framework provides guidance, standards, and tools for local authorities and developers to support the delivery of green infrastructure. The Green Infrastructure Standards are a key component of the Green Infrastructure Framework. They define what good green infrastructure looks like by setting out the attributes of green infrastructure (e.g. accessibility, quantity, quality and type) and including a standard for developing a green infrastructure strategy.

Summary of issues arising from First Proposals representations

4.5 Broad support for the policy intention was expressed within the representations from a range of individuals, organisations and developers, with comments that multi-functional, connected, green infrastructure is a key part of a successful spatial strategy.

4.6 Comments also included that the policy direction was good but ambiguous and needed clarification, including how it relates to other Aims and policies within the Plan and to Natural England's Accessible Natural Greenspace Standards. Comments that green infrastructure doesn't respect boundaries, encouraging partnership working, and the need for clear funding mechanisms for delivery.

4.7 Some developers commented that the policy should be a recommendation not a requirement, should recognise some sites may not be able to deliver due to locational constraints, site size and viability, that development should not be opposed where reasonable steps have been taken to protect and incorporate GI. Some comments from individuals expressed concern how the policy would be delivered via the planning process to ensure contributions will invest in strategic initiatives, and that the policy approach did not include a standard for measurement or achieved performance of developments.

4.8 There was widespread support for the green infrastructure initiatives, with many comments about specific initiatives including suggested amendments to their boundaries, joining up with other initiatives such as National Trust's Wicken Fen Vision, and proposing other ecological measures for inclusion.

4.9 Comments suggested the policy should consider the additional recreational pressure arising from developments, encourage increased access to green spaces through joining up spaces, and that all homes without gardens must have easy access. Comments included that the policy lacked specific proposals for improving public access and connectivity, including for horse riding.

4.10 Further detail, including where to view the full representation and who made each representation, is provided in the Consultation Statement (2023).

New or updated evidence base

Greater Cambridge Green Infrastructure Strategy: Emerging Strategy & Standards 2025

4.11 This strategy develops and recommends local GI standards and targets to inform and support the new Greater Cambridge Local Plan, based on the national Green Infrastructure Standards advocated by Natural England adjusted as appropriate to reflect local needs and opportunities.

4.12 The emerging approach to the Strategy is set out in the following documents:

- Volume 1 – Emerging Strategy & Standards
- Volume 2 – Supporting Evidence

4.13 In addition to a set of proposed Green Infrastructure standards, emerging approaches to developing other potential Green Infrastructure standards are also outlined which are continuing to be explored by the Councils (see next steps in

Volume 1). This further work will be completed ahead of the Proposed Submission plan consultation stage.

Draft Policy and reasons

4.14 The draft policy can be viewed in the Draft Local Plan.

Green infrastructure provision & design standards

4.15 Green infrastructure is a natural environment feature that can address many of the Local Plan's themes. This policy will require all development proposals to include green infrastructure to provide a range of benefits appropriate to its type, scale and location.

4.16 It is important that new developments provide green infrastructure to meet the green infrastructure needs arising from the development's occupants. The Councils have been working to translate Natural England's Green Infrastructure Framework (NEGIF) at a local level to develop a suite of green infrastructure standards applied through the policies in this Local Plan theme to ensure the quantity, accessibility and quality of green infrastructure provided through development. Published in 2023, the NEGIF offers a new and innovative way to plan for GI. Its complexity means that we are still working to confirm a locally justified approach that is clear and proportionate to different scales of development. At this draft plan stage the policy approach forms a work in progress position; further work will be done to confirm a refined position for the Proposed Submission stage.

4.17 Applying an externally derived green infrastructure design standards framework within the policy will allow for a consistent approach to green infrastructure design which is informed by best practice. A number of green infrastructure standards exist. The current policy approach proposes that the Building with Nature Standards are adopted as a benchmark for assessing the suitability of green infrastructure proposals associated with major development. The Building with Nature Standards Framework includes 12 Standards that

together define a benchmark for “what good quality GI looks like” The Building with Nature Standards Framework are applied as a Green Infrastructure planning and design checklist for planning applications, in a way which is proportionate to the nature and scale of proposed development.

Supporting existing green infrastructure assets and proposed green infrastructure strategic initiatives

- 4.18 At the First Proposals stage the Councils identified, via the Greater Cambridge Green Infrastructure Opportunity Mapping Final Report (2021), 14 area specific strategic initiatives to enhance the green infrastructure, drawing on extensive evidence and engagement with local partners. The identified Strategic Initiatives drew on and are aligned with the Cambridge Nature Network, and more widely Natural Cambridgeshire’s other landscape-scale priority areas within Greater Cambridge.
- 4.19 The emerging Local Nature Recovery Strategy has been developed since the identification of the Strategic Initiatives, and its nature focused opportunities are mapped at a more granular level. However, similar to the Strategic Initiatives, the draft LNRS has drawn on the Cambridge Nature Network, and Natural Cambridgeshire’s other landscape-scale priority areas, such that the Councils’ GI initiatives match well with the emerging LNRS, albeit they have a broader focus.
- 4.20 Having identified the existing Greater Cambridge green infrastructure network and proposed enhancements via the area-specific and dispersed strategic green infrastructure initiatives, we want to see all development protect and contribute to their enhancement, including through the design of development and through financial contributions.
- 4.21 Delivering these initiatives will take time. There may be a range of projects that will help deliver each initiative, with different projects potentially being led by different organisations. Significant partnership working will be required to achieve each initiative; they will also require funding from a range of sources. Explicitly identifying these initiatives and their objectives in the Local Plan will not restrict development in the broad areas they cover. Instead, it will enable us to ensure

that the design of development within these priority initiative areas contributes to delivering the initiatives' long-term priorities. Contributions where space is not delivered on site will be used. Contributions will be calculated using the Indicative Capital Costs for Accessible Greenspace which will be informed by the Greater Cambridge Green Infrastructure Strategy and will include the establishment, enhancement and the on-going management cost.

Additional alternative approaches considered

4.22 No additional alternative approaches identified.

Response to main issues raised in representations

4.23 Comments relating to specific green infrastructure initiatives suggested alteration to the boundaries of the strategic green infrastructure initiatives as shown on the map were considered. However, the strategic green infrastructure initiatives relate to general strategic initiatives for a given area and were not intended to be spatially specific or function as a policy boundary to protect existing green infrastructure. Therefore, it would not be appropriate to alter these boundaries to include/exclude specific parcels of land.

4.24 Representations, particularly those from developers, proposed that the policy should function as a recommendation and not a requirement. This suggestion has not been implemented, as the aim is to provide the strongest support for green infrastructure. Therefore, the draft policy has been drafted in a manner so that the policy requirements are not recommendations.

4.25 Comments regarding recreational pressure, and specific recommendations regarding access to green space are addressed in policy BG/BG and BG/EO respectively. Requests for specific mentions of horse riding are considered to be too detailed within the scope of this high level policy.

4.26 Finally concerns regarding the need for the policy to consider additional recreational pressure arising from new developments were acknowledged. This aspect will be covered in the policy through the implementation of Green Infrastructure Standards which will include quantity standards for green infrastructure. Once the evidence base is finalised, the requirement to adhere to these standards and requirements will be incorporated into this policy.

Further work and next steps

4.27 Continue work on the evidence base, developing the Greater Cambridge Green Infrastructure Strategy while reviewing the comments received on the draft Local Plan prior to preparing the proposed submission version, alongside completed evidence and any changes to national or local policy.

5. Policy BG/TC: Improving Tree Canopy Cover and the Tree Population

Issue the Plan is seeking to respond to

- 5.1 Planting more trees of the right species in the right location, or allowing for natural regeneration, can bring a wide range of climate, biodiversity and wellbeing benefits.
- 5.2 Trees provide important ecosystem services to people from shading, micro-climate establishment, air purification, water and soil management. Trees are also aesthetically pleasing elements within both urban and peri-urban environments, contributing to and providing habitat for wildlife thus contributing to supporting biodiversity.
- 5.3 Low tree population and tree canopy cover is recognised as a weakness within the ecological network of Greater Cambridge, both in the rural agricultural areas typified by large open fields lacking boundary features, and in more urban areas which pre-date the current requirements.

How the issue was covered in the First Proposals consultation

- 5.4 A policy approach was proposed in the First Proposals consultation. The Proposed approach and full representations received can be viewed here: [Policy BG/TC: Improving Tree Canopy Cover and the Tree Population | Greater Cambridge Shared Planning](#).
- 5.5 The First Proposals was supported by topic papers, which explored the context, evidence and potential alternatives and the preferred approach in greater detail: [Document library | Greater Cambridge Shared Planning](#).

Policy context update

Changes in National policy

5.6 The consideration for existing trees and woodlands in the context of planning and new development within updated National Planning Policy Framework (NPPF) (December 2023) is set out within Section 12 'Achieving well-designed and beautiful places' and Section 15 'Conservation and Enhancing the Natural Environment'. Changes to the NPPF requires Local Planning Authorities to make new streets tree-lined.

National regulations

5.7 The Environmental Targets (Woodland and Trees Outside Woodland) (England) Regulations 2023 implements the [Environment Act target of 16.5% tree cover by 31 December 2050](#).

Summary of issues arising from First Proposals representations

5.8 There was broad support for the objectives and priorities for improving tree canopy cover and tree population was expressed within the representations from a range of individuals, organisations and developers, noting the existing low level of tree cover in Cambridgeshire, with comments that policies must be robust to protect trees and to deliver enhancements through development.

5.9 Comments were made proposing specific tree canopy cover requirements on all new development, with the inclusion of ongoing maintenance, and replacement of trees when felled. Comments noted the importance of planting the right tree species in the right location. Comments were expressed by one parish that a community forest or strategic plan is needed with allocated sites within the district, linking existing ancient woodland habitats, providing wildlife corridors.

5.10 Concerns from some developers on the wording stated the policy was contradictory stating both that "all trees should be protected" and "only trees of value should be protected", and that policy detail is vague and did not provide

details on when its applied. Additionally, there were requests for policy flexibility on tree removal due to disease, age or safety concerns.

5.11 Further responses requested a more flexible approach applied to the policy, balancing priority for tree planting with provision of sustainable development, suggesting an explicit policy direction toward “trees of value” rather than blanket protection and balancing tree removal against the benefits of bringing development forward.

5.12 Further detail, including where to view the full representation and who made each representation, is provided in the Consultation Statement.

New or Updated Evidence base

National context

5.13 The Urban Forestry & Woodland Advisory Committee recommended, based on a study ‘The Canopy Cover of England’s Towns and Cities: baselining and setting targets to improve human health and well-being’ (2017), that a target of at least 20% overall tree canopy cover for a local authority area, or where the target is already met the aim should be to increase tree canopy cover from the current baseline.

5.14 The Woodland Trust (2023) Policy Paper [‘Trees and Woods: At the heart of Nature Recovery In England’](#) recommended that local authorities should ensure that tree-lined streets and access to nature-rich woodlands are guaranteed in all new housing developments through a minimum of 30% tree-canopy cover for a development area, including retaining mature trees (this to be revised up or down, depending on local opportunities and constraints).

Cambridge City context

5.15 The Cambridge City Council Tree Strategy 2016-2026 includes a target for achieving a 19% urban tree canopy cover by 2050 based on 17% baseline cover. A technical report [‘Valuing the Urban Forest of Cambridge’](#) (2020-2021) was produced was produced for Cambridge City Council, as part of the Interred

Nature Smart Cities 2 Seas project in order to help plan and manage the city's urban forest. The report found that Cambridge tree canopy covers about 20.1% of the city (13.3% trees and 6.8% shrubs). The report suggested that: "...It would be highly beneficial to Cambridge to seek to improve the level of canopy cover over the long term through priority planting schemes and maintenance of the current tree stock" (pg.32).

Greater Cambridge context

5.16 There is no baseline tree canopy information, strategy or target for South Cambridgeshire. However, South Cambridgeshire has identified a priority of increasing tree canopy cover in its Doubling Nature Strategy.

5.17 The Greater Cambridge Green Infrastructure Opportunity Mapping Study Part 2 Recommendations Report (September 2021) identified expanding Greater Cambridge's 'urban forest' as one of 14 Strategic Initiatives for improving Greater Cambridgeshire's Green Infrastructure Network to address gaps in provision and inequalities in distribution: "Increase tree canopy cover and its distribution, by protecting the existing tree canopy and planting new trees using locally appropriate species, to help settlements adapt to climate change and sustainably enhance the urban environment for people and wildlife".

Cambridgeshire County Council context

5.18 Adopted streets and roads in Cambridge City form around 9% of the land area of the city and [contribute a similar proportion of the tree canopy](#). Highway trees are owned by Cambridgeshire County Council but have been managed by the City Council. The percentage tree canopy cover for streets and roads, and the contribution of this type of cover to the overall tree canopy cover in South Cambridge is not currently evidenced.

5.19 [Cambridgeshire County Council Interim Corporate Tree and woodland strategy](#) and action plan was approved in October 2022. This Strategy is for Cambridgeshire County Council trees, woodland and hedgerows and describes how the council manages the trees and hedgerows they have responsibility for and how they will increase canopy cover on their property. The vision of this

strategy is to expand, protect and improve Cambridgeshire County Council trees, woodlands and hedgerows and how they can connect people to nature, support the economy, combat the climate crisis and recover biodiversity. The principle of "right tree in the right place" is also a core element of the strategy; it seeks to ensure that as far as possible, only tree species appropriate to the local ecology are planted, and that these will only be planted in appropriate locations. The County Council are currently undertaking a Tree Canopy Mapping study which will set targets for tree and hedgerow planting and how this will be delivered.

Recommendations from the Sustainability Appraisal

5.20 The First Proposals Sustainability Appraisal stated that the First Proposals policy approach would be preferred as it provided a balance between promoting tree planting, protecting existing trees and hedgerows, whilst respecting that woodland is not always the most appropriate landscape or habitat feature. It considered an alternative option, which is incorporated into the current policy approach, to set a requirement for tree canopy cover in new development as not preferable. The reasoning being that it high canopy cover requirement could mean that woodland would dominate a development site's landscape and biodiversity provision, at the expense of a more biodiverse mix of habitats and landscapes. (See below for more on this).

Draft policy and reasons

5.21 The draft policy can be viewed in the Draft Local Plan.

5.22 The benefits of trees in the urban environment is well documented with trees playing an important role in the health, social framework and economic sustainability of an area. Additionally, green infrastructure, sustainability, and ecosystem services are all dependent on the significant contribution of trees in the urban forest. Local Planning Authorities (LPAs) have a statutory duty to consider, and ensure adequate provision is made, [for the protection and planting of trees when granting planning permission](#) for proposed development. National Planning Policy highlights trees and urban tree cover as implicitly linked to other

key concepts; this is emphasised and highlighted within the National Planning Policy Framework.

Tree Canopy Cover

5.23 Canopy cover (also widely referred to as tree canopy cover, urban tree cover and urban canopy cover), is defined as the area of leaves, branches, and stems of trees covering the ground when viewed from above. It is a two dimensional metric, indicating the spread of the crown across an area. Large-canopied tree species provide a wider range of benefits because of the larger surface area of their canopy. Increasing canopy cover rather than just an increase in the number of trees will lead to a measurable increase in canopy cover across Greater Cambridge and protect against the loss of existing canopy cover. The policy ensures that development proposals increase tree canopy cover, whilst also enhancing treescape and protecting existing trees of value.

5.24 Considering the national and local evidence context set out above, the 30% minimum future canopy cover proposed by the policy is in accordance with best practice and guidance, including a locally defined baseline and the minimum of 30% tree canopy cover on new development sites as recommended by the Woodland Trust. The requirement is to be achieved evidenced by the requirement of an arboricultural impact assessment and a tree protection plan and/or a hedgerow survey to be submitted prior to the determination of an application and, by submission of a council approved Tree Canopy Cover Assessment.

5.25 While the First Proposals Sustainability Appraisal advised against a specific canopy cover target, the Councils consider that the updated evidence above justifies the draft plan approach. Additionally, if a scheme can demonstrate significant ecological, historical, landscape or operational reasons to justify a canopy requirement of less than 30% on site the policy allow for an alternative percentage of canopy provision to be agreed with the LPA.

Measurement of Tree Canopy Cover

5.26 All applications will provide an assessment of existing canopy cover area (m2) using BS5837 tree survey [ground cover] and, in addition major development proposals will submit a tree canopy cover assessment in accordance with the Greater Cambridge Tree Canopy Cover Assessment Calculator. The Tree Canopy Cover Assessment Calculator is being developed by officers and will be published with the submission Joint Greater Cambridge Local Plan; several examples of approaches to Canopy Cover Assessments exist and have been reviewed by officers as part of the development of the Greater Cambridge Tree Canopy Cover Assessment. Such examples include (but are not limited to):

- Colchester Local Plan (2022) - [Canopy Cover Assessment Guidance](#)
- Wycombe District Council Local Plan (2019) - [Canopy Cover Supplementary Planning Document](#)
- [Cornwall Council Climate Emergency Development Plan Document \(2023\)](#)

5.27 A Tree Protection Plan for retained trees can calculate the anticipated retained canopy cover.

Design

5.28 Trees make an important contribution to the quality and character of the built environment; considering treescape upfront ensures a better end design. Trees provide focal points, landmarks and a sense of place, they have a positive impact on physical and mental wellbeing and offer economic benefits through having the potential to increase residential and commercial property value in Greater Cambridge by improving the local environment. The economy also benefits through improvements to the environmental performance of buildings due to cost reduction in heating and cooling. The Greater Cambridge Green Infrastructure Strategy Volume 1 1: Emerging Strategy & Standards Appendix E references relevant tree design guidance.

Veteran or ancient trees

5.29 Ancient and veteran trees can be individual trees or groups of trees within wood pastures, historic parkland, hedgerows, orchards, parks or other areas. They are often found outside ancient woodlands and are irreplaceable habitats. Veteran trees are particularly valuable for biodiversity due to the large amount of deadwood that they may contain. These trees are defined by the NPPF as 'A tree which, because of its age, size and condition, is of exceptional biodiversity, cultural or heritage value'.

5.30 All ancient trees are veteran trees. Not all veteran trees are old enough to be ancient but are old relative to other trees of the same species, with very few trees of any species reach the ancient life-stage. For an explanation of the approach to be taken to development proposals affecting ancient and veteran trees, and ancient woodland, see policy BG/BG.

Buffer zones

5.31 A number of the woodland SSSIs in Greater Cambridge have been identified as being under significant recreational pressure – including Wimpole Woods, Hardwick Wood, Hayley Wood and Papworth Wood. Creating buffers around existing woodlands will help to control and mitigate the level of impact.

Hedgerows

5.32 Hedgerows are an important landscape feature, providing visual amenity, ecological value and may have historic importance (as part of wider designed landscapes or be keys to the history of the landscape by identifying former field boundaries, settlements or highways). Hedgerows growing on, or next to, land used for agriculture are provided legal protection under the Management of Hedgerows (England) Regulations 2024 which came into force on 23 May 2024.

New planting-tree species and diversity

5.33 Planting more trees of the right species in the right location, or allowing for natural regeneration, can bring a wide range of climate, biodiversity and wellbeing benefits. The “right tree in the right place” is an established principle for sustainable tree planting ([UK Forestry Standard \(UKFS\)](#)), and it means

considering the local wildlife, landscape and soil type when selecting species and locations to ensure trees or hedgerows benefit their surroundings and will not cause damage to the local environment (natural, built and historic) in the long term.

Best Practice Guidance

5.34 Proposals for planting and management of trees and urban green features to increase and maintain urban Tree Canopy Cover in Greater Cambridge should be shaped by best practice guidance such as:

- Trees & Design Action Group Green Infrastructure Guide
- Natural England Green Infrastructure Planning & Design Guide.

5.35 It is recommended that proposals also consider relevant research reports such as:

- [London 2019 Green Roof Report](#).

Additional alternative approaches considered

5.36 At First Proposals, one of the alternatives which was not considered was to set a specific requirement for tree canopy cover in new development and was not the preferred approach as high canopy cover requirements could mean that woodland would dominate a development site's landscape and biodiversity provision, at the expense of a more biodiverse mix of habitats and landscapes. However, the policy has been informed by updated evidence (National Regulations and Evidence and the Greater Cambridge Green Infrastructure Strategy, 2025) which has informed the draft policy and provides evidenced justification for the draft policy approach to set a specific minimum future canopy cover of 30% on site, and which also supports a target of 20% canopy cover by 2050 for the Greater Cambridge area as a whole.

Response to main issues raised in representations

5.37 Comments suggested that the policy propose specific tree canopy cover requirements on all new development, with the inclusion of ongoing maintenance and replacement of trees when felled. The draft policy considered this suggestion

along with updated evidence and the policy draft now requires major development to demonstrate, via a Tree Canopy Cover Assessment, how development will achieve a minimum future canopy cover of 30% on site, along with requiring the long term maintenance of any newly planted trees (via planning conditions and/or obligations as appropriate). The First Proposals policy direction indicated that the policy would require development proposals to provide appropriate replacement tree or hedgerow planting, where felling is proved necessary. Extant policy 71: Trees (Cambridge Local Plan) has been carried forward to ensure the draft policy requires appropriate tree/hedgerow species to be planted in the vicinity where felling is approved.

5.38 Comments suggested that a community forest or strategic plan is needed with allocated sites within the district, linking existing ancient woodland habitats, providing wildlife corridors. The development of all allocations in the plan has taken account of existing biodiversity features including trees, alongside consideration of opportunities to enhance and expand the green infrastructure network, drawing on our identified Green Infrastructure initiatives. We have now done a further check of the draft LNRS to consider the overlap with the emerging plan. The Councils aim to include clear green infrastructure ambitions for within strategic allocations at the Proposed Submission stage, which may include woodland proposals where appropriate.

5.39 Developers raised concern that the policy was contradictory stating both that “all trees should be protected” and “only trees of value should be protected”, and that policy detail is vague and did not provide details on when its applied: The councils will protect trees of current and future amenity value. Trees, groups of trees and woodland will be assessed by the Councils in accordance with the amenity assessment (Policy P2) Cambridge City Councils tree strategy (2016-2026) or successor document.

5.40 In relation to requests for policy flexibility on tree removal due to disease, age or safety concerns, the councils recognise that in some specific instances felling of existing trees or hedgerows may be necessary to meet wider placemaking objectives. In order to determine whether felling or significant surgery to trees or

hedgerows is acceptable, the amenity value of the tree(s) and/or hedgerows, condition and potential lifespan will be weighed against the safety from removal, the protection of other important site features or any more general benefits of a new development.

Further work and next steps

5.41 Review the comments received on the draft Local Plan prior to preparing the proposed submission version, alongside any further evidence and any changes to national or local policy. GCSP will continue to engage with local stakeholders on the preparation of and consultations on any relevant local strategies, such as the Cambridge City Council Urban Forest Strategy.

6. Policy BG/RC: River corridors

Issue the Plan is seeking to respond to

6.1 Our rivers, and in particular the River Cam and its tributaries, provide a variety of critical roles in Greater Cambridge. In addition to their functional role in water storage, biodiversity and green infrastructure, they contribute greatly to our landscape and townscape and cultural heritage, as well as our tourism economy. The local plan needs to provide a policy framework to balance this wide range of issues.

How the issue was covered in the First Proposals consultation

6.2 A policy approach was proposed in the First Proposals consultation. The Proposed approach and full representations received can be viewed here: The First Proposals was supported by topic papers, which explored the context, evidence and potential alternatives and the preferred approach in greater detail:

Policy context update

6.3 There have been no changes to the national or local policy context from that which informed the First Proposals, and is set out in the Biodiversity and Green Spaces Topic Paper (2021).

Summary of issues arising from First Proposals representations

6.4 General support for the policy direction was expressed by a range of individuals, organisations and environmental bodies, particularly for the protection and restoration of river corridors, including chalk streams and floodplains, due to their importance for biodiversity, flood management, and landscape character.

6.5 Comments on applying the policy to development included support for ensuring proposals protect the setting, views and historic significance of river corridors, with specific calls for appropriate building setbacks to allow for natural processes and flood resilience. Concerns were raised about the impact of high-rise buildings on biodiversity and visual amenity, particularly from lighting and overshadowing. While improved public access was welcomed, several respondents highlighted risks of overuse and habitat degradation, recommending impact assessments and collaboration with landowners to balance recreation and environmental protection.

6.6 Suggestions to strengthen the policy included expanding its coverage to additional watercourses such as the Ivel tributary, Hobson's Brook, Wilbraham River and River Great Ouse. There was support for recognising aquifer-fed brooks and for including Riverscape Opportunity Areas to encourage habitat creation. Re-naturalisation projects, such as those at Logan's Meadow, were widely supported for their environmental and flood management benefits. Respondents also called for greater provision for equestrian access, alignment with green infrastructure policies and a mapped nature recovery network with restoration targets.

6.7 Broader concerns included pressures from tourism and commercial river uses, the environmental impact of large infrastructure projects such as the wastewater treatment plant relocation, and the need for clearer policy wording to ensure effectiveness. Anglian Water proposed a Memorandum of Understanding to support water resource projects benefiting the Cam.

6.8 Further detail, including where to view the full representation and who made each representation, is provided in the Consultation Statement.

New or updated evidence base

6.9 No new or updated evidence has been produced since the First Proposals stage, with the existing evidence base set out in the Biodiversity and Green Spaces Topic Paper (2021).

Recommendations from the Sustainability Appraisal

6.10 The Sustainability Appraisal stated that the current policy approach would be preferred as it positively plans for the protection and enhancement of river corridors. Having no policy was not considered to be a reasonable alternative.

Draft policy and reasons

6.11 The draft policy can be viewed in the Draft Local Plan.

Further information supporting draft policy approach

6.12 River corridors in Greater Cambridge are under increasing pressure from development, recreation and environmental change, which can affect their ecological function, landscape character and cultural value. The policy responds to these pressures by setting out principles for development along the River Cam and its tributaries, covering design, biodiversity, access and re-naturalisation. Its approach reflects priorities identified in the Greater Cambridge Landscape Character Assessment and the Greater Cambridge Green Infrastructure Opportunity Mapping Part 2 Recommendations Report. The policy will seek to address the following key roles, challenges and opportunities for our river corridors:

- A defining role in our landscape, heritage and townscape: The Greater Cambridge Landscape Character Assessment identifies the key landscape features of the Cam and other river corridors in Greater Cambridge, and sets out guidance for integrating development into the landscape. Development proposals should consider this guidance to inform its response to this policy.

- Supporting habitats: The River Cam is designated as a county wildlife site in recognition of the river's importance in linking semi-natural habitats, including ecologically-designated sites such as Stourbridge Common Local Nature Reserve and Sheep's Green and Coe Fen Local Nature Reserve, with the wider countryside of South Cambridgeshire. The Integrated Water Management Study notes the critical impact of water abstraction on the health of the chalk streams. The Greater Cambridge Green Infrastructure Opportunity Mapping Final Report identifies revitalising the chalk streams network as a priority strategic green infrastructure initiative, with a focus on restoring the chalk streams' natural shape, form and flow, alongside the critical need to reduce the impact of our water abstraction on the chalk streams (see CC/WE).
- Water storage: Our rivers are a source of flood risk. Restoration of natural flood plains where practicable and provision of green infrastructure can help reduce flood risk along the rivers itself and beyond. Wet woodland will self-set and grow where conditions are right and management allows. Providing the right conditions for trees to grow in appropriate locations in river corridors can support flood risk mitigation and biodiversity.
- Supporting leisure, recreation and health: the river Cam in particular provides leisure access for walking and cycling. The Green Infrastructure Opportunity Mapping Final Report identifies an opportunity to enhance this role to create a continuous Cam Valley Trail, and also to enhance connections between the river and other green spaces in and around Cambridge.
- Supporting tourism: The River Cam is an international tourist attraction, drawing many visitors each year, including for punting and travelling further afield by boat. We want to continue to support this role, but this needs to ensure that it does not harm the other roles noted above.

6.13 Recognising the varied role that the River Cam corridor plays, the Greater Cambridge Green Infrastructure Opportunity Mapping Final Report identifies the Cam Valley (split into three parts including north of the city, within the

city, and south of the city) as a strategic opportunity for enhancement of Greater Cambridge's green infrastructure network.

Additional alternative approaches considered

6.14 No additional alternative approaches identified.

Response to issues raised in representations

6.15 Comments raised on the protection of river corridors have been addressed through clearer and more detailed policy wording. The final policy now requires development to assess and respond to views, protect biodiversity and character and support the re-naturalisation of rivers and restoration of natural floodplains.

6.16 In particular, the policy scope has been broadened to address all river corridors within Greater Cambridge.

6.17 Concerns about environmental impacts, including from lighting, high-rise development and recreational pressure, have been reflected through strengthened requirements to balance access with habitat protection. The policy also supports improved walking and cycling routes, including the Cam Valley Trail, where appropriate.

6.18 Suggestions for greater clarity and alignment with wider strategies have informed the inclusion of references to the Greater Cambridge Landscape Character Assessment and the Local Nature Recovery Strategy.

Further work and next steps

6.19 Review the comments received on the draft Local Plan prior to preparing the proposed submission version, alongside any further evidence or changes to national or local policy.

Policy BG/PO: Protecting open spaces

Issue the Plan is seeking to respond to

6.20 Open spaces, regardless of ownership, are a key aspect of high-quality urban environments and are fundamental to the character of an area. Attractive, accessible and well-designed open space can support and enhance the appearance of an area, creating more desirable places to live and underpin good growth. Open spaces and recreation facilities provide people with a place to relax and socialise as well as encouraging healthier lifestyles by providing opportunities for sport, informal play and daily encounters with the natural environment. Open spaces not only help support the health, social and cultural well-being of local communities but also help support strategies to mitigate the adverse effects of climate change.

6.21 An essential part of the character of Cambridge stems from its many green spaces, trees and other landscape features, including the River Cam. In South Cambridgeshire, open spaces are an integral part of a village's character and charm. These spaces not only play an important role in promoting both active and passive sport and recreational activities but also provide valuable amenity space and support for biodiversity. Their protection is therefore an important matter which the Local Plan needs to address.

How the issue was covered in the First Proposals consultation

6.22 A policy approach was proposed in the First Proposals consultation. The Proposed approach and full representations received can be viewed here: [Policy BG/PO: Protecting open spaces | Greater Cambridge Shared Planning](#).

6.23 The First Proposals was supported by topic papers, which explored the context, evidence and potential alternatives and the preferred approach in greater detail: [Document library | Greater Cambridge Shared Planning](#).

Policy context update

6.24 There have been no changes to the national or local policy context from that which informed the First Proposals, and is set out in the Biodiversity and Green Spaces Topic Paper (2021).

Summary of issues arising from First Proposals representations

6.25 Broad support for the policy intention was expressed within the representations from a range of individuals, organisations, and public bodies. Comments were received that the policy needs to be considered against competing policy requirements, that it needs to address the future stewardship of open space and recognise its value in reducing recreational pressures on vulnerable sites and the heritage value of sites. Comments were made that the policy should recognise that open spaces are historic and part of the historic environment (not just viewed in terms of green infrastructure). A number of comments were made by individuals and parish councils regarding the impacts of development on landscape and open space in specific locations.

6.26 Further detail, including where to view the full representation and who made each representation, is provided in the Consultation Statement.

New or Updated Evidence base

Protected Open Space Review (2025)

6.27 The Protected Open Space review (see Appendix 2 of this Topic Paper) is a desk-based review which demonstrates that the open spaces identified for protection in both of the existing local plans continue to meet the criteria to justify designation as a Protected Open Space, Protected Village Amenity Area (PVAA) or Local Green Space. The review also identifies any potential refinements/amendments (e.g. boundary changes) to designated sites, alongside the identification and assessment of whether there are any further / new areas within the settlement boundary which warrant designation. The review also aims to adopt a uniform approach to protecting open spaces across Greater Cambridge by applying a common Protected Open Space designation to sites across Cambridge City and South Cambridgeshire.

6.28 The review of sites within the adopted local plans demonstrated that the majority of Protected Village Amenity Areas, Local Green Spaces from the South Cambridgeshire Local Plan 2018 and Protected Open Spaces from the Cambridge Local Plan 2018 continued to pass the tests to warrant designation. A large number of PVAAs were converted to become Protected Open Space. The review identified and recommended amendments to the extent of some designated sites. A small number of sites no longer met the criteria to warrant continued designation.

6.29 The proposed designations within the Draft Local Plan and Policies Map have been updated to reflect the outcome from this work.

Recommendations from the Sustainability Appraisal

6.30 The Sustainability Appraisal stated that the current policy approach would be preferred as it plans positively for open space. The option of having no policy was not considered to be reasonable alternative.

Draft policy and reasons

6.31 The draft policy can be viewed in the Draft Local Plan.

6.32 The draft policy protects open spaces from harmful development. The type of protection varies according to the type of space.

Further information supporting draft policy approach

6.33 Our settlements contain a wide variety of open spaces, including but not limited to Allotments & Community Gardens, Amenity Greenspace, Cemeteries and Churchyards, Civic Spaces, Natural & Semi Natural Green Spaces, Outdoor Sports Facilities, Parks and Gardens. These make significant contributions to the character of places but also provide important local amenities. It is important that these are protected from development that could have an adverse impact on these qualities. The draft policy approach to identify and protect open spaces was chosen to positively plan for open spaces, ensuring the continued provision of existing open spaces and associated benefits.

6.34 The function and important characteristics of different types of open space vary, therefore it was deemed necessary to have differing policy criteria for the different types of open space to reflect their function and ensure that the important characteristics are adequately protected from potential harm that may arise from new developments. The existing designations of Protected Open Space, Protected Village Amenity Area (PVAA) and Local Green Space in the Cambridge Local Plan and South Cambridgeshire Local Plan respectively have been effective, and no justification exists to replace these designations per se. Therefore, the designations have been reused in the draft policy. The designations remain reasoned and justified having been updated by the Protected Open Space Review (2025) and amended to apply a consistent approach across Greater Cambridge, including converting a large number of PVAAs into Protected Open Space.

Additional alternative approaches considered

6.35 No additional alternative approaches have been identified.

Response to main issues raised in representations

- 6.36 There were suggestions to strengthen this policy to reflect environmental aspects. However, it is considered that the environmental aspects of any development involving open space would be adequately covered by policies within the Biodiversity and Green Spaces chapter.
- 6.37 In response to comments highlighting the need for assessment on appropriate basis within the policy, the draft policy seeks to provide a clear and unambiguous guidance on how to treat proposals within differing contexts. Caveats have been included within the policy that allow for exceptions where adequate re-provision is provided and where there is an educational need.
- 6.38 While it is acknowledged that many open spaces form part of the historic environment, it is considered that the historic environment aspects of any development involving open space would be adequately covered by other policies within the Great Places chapter.
- 6.39 Finally, objections were raised that highlighted the policy is contrary to Green Belt losses arising from recent and proposed development. Representations on this topic are not pertinent to this emerging policy and should be considered against policy GP/GB.

Further work and next steps

- 6.40 Review the comments received on the draft Local Plan prior to preparing the proposed submission version, alongside any further evidence or changes to national or local policy.

7. Policy BG/EO: Providing and enhancing open spaces

Issue the Plan is seeking to respond to

6.41 The importance of greenspace has been recognised for the wide range of benefits it brings, from improving human health, providing cleaner air, increasing opportunities for biodiversity to mitigating the negative impacts of climate change. This recognition means that it is vital new residential developments and large employment areas provide open spaces to support their growth, in either a rural or urban setting. In rural parts, there may be limited opportunities to access sports and recreation facilities while in urban, more densely populated areas there may already be existing pressure on these spaces. New development which will create additional demand for these spaces should contribute to these spaces accordingly.

How the issue was covered in the First Proposals consultation

6.42 A policy approach was proposed in the First Proposals consultation. The Proposed approach and full representations received can be viewed here: [Policy BG/EO: Providing and enhancing open spaces | Greater Cambridge Shared Planning](#).

6.43 The First Proposals was supported by topic papers, which explored the context, evidence and potential alternatives and the preferred approach in greater detail: [Document library | Greater Cambridge Shared Planning](#).

Policy context update

6.44 The national policy context from that which informed the First Proposals has changed. The Green Infrastructure Framework was launched by Natural England in January 2023. The framework provides guidance, standards, and tools for local authorities and developers to support the delivery of green infrastructure. The Green Infrastructure Standards are a key component of the Green Infrastructure Framework. They define what good green infrastructure

looks like by setting out the attributes of green infrastructure (e.g. accessibility, quantity, quality and type) and including a standard for developing a green infrastructure strategy.

Summary of issues arising from First Proposals representations

- 6.45 General support for the policy direction from a range of individuals, organisations, developers, and public bodies, with new provision of open spaces widely supported.
- 6.46 Comments regarding the application of this policy for new development included those suggesting that: the policy should be applied on a site-by-site basis; smaller developments should ensure provision of open space; onsite provision not off-site financial contributions should be required; new dwellings should have provision for food growing space (this point was also supported in response to the quick questions); open space should be provided within reasonable walking distance of residents' homes; standards should continue to differentiate between Cambridge City and South Cambridgeshire to reflect the differences between the two areas; SUDs should not be treated as open space; and open space should include provision for biodiversity. A few developer comments wanted more clarity regarding the specific policy requirements.
- 6.47 Broader comments about open spaces included suggestions that the policy direction under BG/GI should also be applied to BG/EO, and that multifunctionality should not reduce amount of overall public space; comments highlighted how open spaces can form an important part of the setting of heritage assets; support for provision of allotments, concern relating to multi-storey buildings which risk dominating open space and affecting the character of Cambridge; requests for provision of new skateparks and growing spaces; and requests that open space was provided to meet the needs of equestrians. A few developers identified that their site would provide open space to meet needs.
- 6.48 Further detail, including where to view the full representation and who made each representation, is provided in the Consultation Statement.

New or updated evidence base

Greater Cambridge Green Infrastructure Strategy 2025

6.49 This strategy develops and recommends local open space standards and targets to inform and support the new Greater Cambridge Local Plan, based on existing provision, national standards and best practice, adjusted as appropriate to reflect local needs and opportunities.

6.50 The emerging approach to the Strategy is set out in the following documents:

- Volume 1 – Emerging Strategy & Standards
- Volume 2 – Supporting Evidence

6.51 In addition to a set of proposed Green Infrastructure standards, emerging approaches to developing other potential Green Infrastructure standards are also outlined which are continuing to be explored by the Councils (see next steps in Volume 1). This further work will be completed ahead of the Proposed Submission plan consultation stage.

Greater Cambridge Interim Sport Strategy 2025

6.52 This strategy assesses the need for indoor leisure facilities, playing pitches, outdoor courts and rinks in Greater Cambridge. The strategy uses growth projections to predict requirements for increased demand and future need in Greater Cambridge taking into account planned growth.

Recommendations from the Sustainability Appraisal

6.53 The sustainability appraisal stated that the current policy approach would be preferred as it positively plans for open space. Having no policy was not considered to be reasonable alternative.

Draft policy and reasons

6.54 The draft policy can be viewed in the draft Local Plan.

Further information supporting draft policy approach

6.55 Open spaces, regardless of ownership, are a key aspect of high-quality urban and rural environments and are often fundamental to the character of an area. Attractive, accessible and well-designed open space can support and enhance the appearance of an area, creating more desirable places to live and underpin good growth. Open spaces and recreation facilities provide people with a place to relax and socialise as well as encouraging healthier lifestyles by providing opportunities for sport, informal play and daily encounters with the natural environment. They can also offer people the opportunity to grow their own food in allotments and community gardens and orchards. Multifunctional spaces can help people to socialise and relax as well as encourage healthier lifestyles. These areas can also assist with climate change strategies by reducing local heat islands in urban areas. The policy approach will support the delivery of large-scale green spaces which may also include water spaces, in order to provide a range of benefits in one location such as providing recreation space, providing habitats for wildlife, reducing heat island effects and reducing flood risk.

6.56 As referred to in Policy BG/GI, the Councils are continuing to develop evidence to inform the standards for the quantity, quality and accessibility of greenspace provision which will be applied by the policy to help ensure that new developments help deliver the benefits described above. Development proposals will be subject to minimum quantity, quality and accessibility greenspace standards as part of seeking to implement Natural England's Green Infrastructure Framework. The quantity standards can be met by direct provision of new and/or improved open spaces on and/or off-site, or through an appropriate financial contribution to off-site provision as appropriate.

6.57 It is being explored whether additional quantity standards can be applied to high-density residential developments and commercial developments. High-density residential developments typically consist of flatted development and the occupants are less likely to have access to a private garden. Furthermore, due to a smaller site area, high-density residential developments are also less capable of providing GI onsite. Therefore, in addition to the baseline residential

greenspace quantity standard, the option of an additional high-density standard is being explored to ensure that sufficient GI is provided to the occupants of these developments in close proximity to their place of residence. To allow workers to enjoy the benefits of GI during the working day, a GI standard for commercial development is also being explored.

6.58 Where on-site provision is not possible, contributions will be sought for off-site GI provision to enable the benefits of GI to be delivered. These contributions will be informed by the indicative figures which will be informed by evidence the Councils are continuing to develop.

Additional alternative approaches considered

6.59 No additional alternative approaches identified.

Response to main issues raised in representations

6.60 Comments raised relating to the accessibility of open space have been addressed through the open space standards used by the policy which aim to ensure that any open space provision is accessible for the intended users.

6.61 Representations, particularly those from developers, proposed that the open space standards used should continue to differ between Cambridge and South Cambridgeshire. This suggestion has not been fully implemented as one of the reasons for making a joint local plan for Greater Cambridge is to ensure that there is a consistent approach to planning across both areas. However, the open space standards used allow for site-specific local constraints and opportunities associated with the nature of the proposed development to be taken into consideration.

6.62 Representations, particularly those from developers, also raised concerns about the lack of clarity relating to the open space standards. The Greater Cambridge Green Infrastructure Strategy and Greater Cambridge Interim Sports Strategy have now been implemented within the policy to provide additional

clarity about the open space provision requirements for new development which was missing at First Proposals. Further work will be completed prior to Proposed Submission to provide a full set of open space and green infrastructure standards.

Further work and next steps

6.63 Review the comments received on the draft Local Plan prior to preparing the proposed submission version, alongside any further evidence or changes to national or local policy.

DRAFT

Appendix 1: Review of Greater Cambridge Local Plan and draft Local Nature Recovery Strategy

How the Draft Greater Cambridge Local Plan has regard to the Cambridge and Peterborough Local Nature Recovery Strategy – explanatory note

1. Summary

- 1.1 This explanatory note illustrates where the Cambridgeshire and Peterborough LNRS affects the draft Greater Cambridge Local Plan (GCLP) and demonstrates how the plan has regard to the LNRS: how the draft local plan evidence, strategy and policies are aligned with the LNRS and support delivery of Biodiversity Net Gain.
- 1.2 The note has been produced recognising the draft LNRS has been confirmed relatively late in the process of producing the draft Local Plan. As such it forms a cross-check of the two documents and supporting evidence. Ahead of the Proposed Submission stage and following confirmation of the finalised LNRS the Councils will explore further the opportunities to integrate LNRS priorities within the Local Plan. The councils will continue to work in partnership (including within their roles as supporting authorities) with Cambridgeshire and Peterborough Combined Authority, Cambridgeshire County Council and other stakeholders involved in the preparation of the LNRS to ensure that the draft plan policies take a proactive approach to the protection, enhancement and management of biodiversity identified in the Cambridgeshire and Peterborough Local Nature Recovery Strategy (LNRS).
- 1.3 **The LNRS and draft local plan evidence base for Biodiversity and GI are broadly aligned:** At the First Proposals stage the Councils identified 14 area specific strategic initiatives to enhance the green infrastructure, drawing on

extensive evidence and engagement with local partners. The identified Strategic Initiatives drew on and are aligned with the Cambridge Nature Network, and more widely Natural Cambridgeshire's other landscape-scale priority areas within Greater Cambridge. The emerging Local Nature Recovery Strategy has been developed since the identification of the Strategic Initiatives, and its nature focused opportunities are mapped at a more granular level. However, similar to the Strategic Initiatives, the draft LNRS has drawn on the Cambridge Nature Network, and Natural Cambridgeshire's other landscape-scale priority areas, such that the Councils' GI initiatives match well with the emerging LNRS, albeit they have a broader focus.

1.4 The local plan spatial strategy and sites are aligned with the LNRS: The foundations of the draft GCLP GI opportunities strategies are based on existing and potential future biodiversity opportunities for nature and people, this approach is broadly in alignment with the LNRS. All site allocations within the draft GCLP that are close to or overlapping with areas that could become of particular importance for biodiversity (ACB) include policy requirements for specific biodiversity enhancements where the ACB action is relevant to the development. Many of these site-specific requirements connect strongly with LNRS priority actions.

1.5 Draft local plan policies support delivery of the LNRS and Biodiversity Net Gain: Policy requirements in the draft local plan align with the LNRS, for example Policy BG/BG in relation to BNG by informing the delivery of biodiversity offsetting (which can contribute to LNRS outcomes).

2. The duty to "have regard" to relevant Local Nature Recovery Strategies (LNRS) and the Cambridgeshire and Peterborough LNRS

The duty to have regard to the relevant LNRS

2.1 Section 40 of the Natural Environment and Rural Communities Act (as amended by the Environment Act 2021) contains a specific duty on all public authorities to "have regard" to relevant Local Nature Recovery Strategies (LNRS). The LNRS regulations create a "supporting authority" role for local authorities (see Appendix 1b: Legal and Policy Integration), it is under this role that Cambridge City Council and South Cambridgeshire District Council (the Councils) have been engaging with other stakeholders and also feeding into the process for the [LNRS for Cambridge and Peterborough](#).

2.2 National policy and Guidance sets out how local authorities should 'have regard' to the LNRS in plan making (see also Appendix 1b):

- where land has been identified as having particular potential for habitat creation or nature recovery within Local Nature Recovery Strategies, proposals should contribute towards these outcomes (NPPF paragraph 159)
- plans should identify, map and safeguard areas identified by national and local partnerships for habitat management, enhancement, restoration or creation (NPPF paragraph 192(a))
- consider the priorities set out in the relevant local nature recovery strategy when determining how their local plan should contribute to and enhance the local and natural environment, and should be aware of those areas mapped and identified in the relevant Local Nature Recovery Strategy and the measures proposed in them and consider how these should be reflected in their local plan. In doing so, they should consider what safeguarding would be appropriate to enable the proposed actions to be delivered, noting the potential to target stronger safeguarding in areas the

local planning authority considers to be of greater importance. ([PPG- Natural Environment Paragraph 046](#))

2.3 Drawing on above, the note considers how the councils have had regard to the duty, how the LNRS has informed the plan making process and how the content for the draft GCLP relates to it, under the following headings:

- Strengthens the Evidence Base for Biodiversity and Green Infrastructure
- Informs the Spatial Strategy
- Influences Local Plan Policies
- Supports Delivery of Biodiversity Net Gain

The Cambridgeshire and Peterborough LNRS

2.4 The Cambridgeshire and Peterborough Combined Authority (CPCA) is the Responsible Authority (RA) for the county. CPCA contracted the responsibility to develop the LNRS to [Cambridgeshire County Council](#) in collaboration with Natural Cambridgeshire (Local Nature Partnership) as a key partner. South Cambridgeshire District Council and Cambridge City Council are both supporting authorities for the LNRS. The draft LNRS public consultation period ran between 18 July-11 September 2025 and the LNRS is intended for publication by the end of December 2025.

2.5 Local planning authorities should also consider the priorities set out in the relevant LNRS when determining how their local plan should contribute to and enhance the local and natural environment (this is set out in National Planning Guidance-see 2.2). The Statement of Biodiversity Priorities (see Appendix 1a) for the Cambridgeshire and Peterborough Local Nature Recovery Strategy (LNRS) is entitled '[Part two priorities and Actions](#)'. The LNRS priorities are:

- **Natural landscapes:** The LNRS nature network map combines the six [Natural Cambridgeshire priority landscapes](#) with the district priority natural landscapes '[to support nature recovery at scale](#)' (pg.13). These are areas where habitat creation, restoration or enhancement

are most beneficial for nature recovery and wider environmental outcomes and which can play a key role in supporting the delivery of offsite gains to maximise biodiversity benefits within Greater Cambridge.

- **Beyond priority natural landscapes:** an action to support nature recovery across farmland and within the cities, towns and villages in Cambridgeshire and Peterborough.
- **Habitat and species:** this includes habitat actions for the local habitat priorities (see figure 1 below) to support nature recovery and also specific actions for some local priority species.

Habitats identified as local priorities

Broad habitat	Local habitat priority	
 Woodland	<ul style="list-style-type: none"> ✓ lowland mixed deciduous woodland ✓ wet woodland 	<ul style="list-style-type: none"> ✓ wood pasture and parkland ✓ traditional orchards
 Grassland	<ul style="list-style-type: none"> ✓ lowland calcareous grassland ✓ lowland meadow 	
 Wetland	<ul style="list-style-type: none"> ✓ lowland fen, floodplain wet grassland and associated habitats ✓ reedbed ✓ gravel pits, lakes and reservoirs 	
 Habitat mosaics	<ul style="list-style-type: none"> ✓ mosaic of woodland, grassland and wetland 	
 Rivers, chalk streams and drainage ditches	<ul style="list-style-type: none"> ✓ rivers ✓ chalk streams 	<ul style="list-style-type: none"> ✓ fen main river and drains ✓ fen drainage ditches
 Urban landscape	<ul style="list-style-type: none"> ✓ urban parks and natural greenspaces 	
 Farmland landscape	<ul style="list-style-type: none"> ✓ arable field margins ✓ ponds 	<ul style="list-style-type: none"> ✓ temporary pools ✓ hedgerows

Figure 1: LNRS Habitats identified as local priorities (Source: [Local Nature Recovery Strategy for Cambridgeshire and Peterborough Part 2.pdf](#), pg 20).

3. How the Draft Greater Cambridge Local Plan has regard to the Cambridge and Peterborough LNRS

Evidence Base for Biodiversity and Green Infrastructure

- 3.1 The Draft Greater Cambridge Local Plan and its evidence base has been developed working with consultants and local experts including Local Planning Authority (LPA) Ecologists.
- 3.2 The draft plan seeks to protect, enhance and expand existing biodiversity assets in the authority area. It identifies and protects the existing green infrastructure network, and sets out the strategic green infrastructure initiatives intended to enhance the green infrastructure network at a landscape scale. This aligns with [LNRS vision](#) to create, restore and connect a wildlife rich, resilient, productive and sustainable landscape for both people and nature across a large connected area.
- 3.3 In the process to the publication of the draft local plan, GCSP have:
- Completed a Green Infrastructure (GI) Opportunities Evidence Base and identification of Strategic GI initiatives
 - Considered nature assets in reviewing sites submitted to us
 - Considered nature/GI opportunities when looking at site allocations (including the potential for the creation of new and protection of existing natural green open space and the network of green spaces and routes, landscapes, biodiversity, water bodies and heritage)
 - Considered integrated water management (which considers water resources, quality and resilience to flooding) and,
 - Considered the conservation and restoration of Chalk streams

Informs the Spatial Strategy

- 3.4 At a strategic level, the strategic priority for the Biodiversity and Green Spaces policies in the Draft GCLP is to:

“ increase and improve our network of habitats for wildlife, and green spaces for people, ensuring that development leaves the natural environment better than it was before”.

- 3.5 To inform the overall strategy for the plan we considered the best locations to restore our area’s habitat networks and provide more green spaces, this process identified 14 strategic green infrastructure initiatives to help achieve this (see the [GCLP Green Infrastructure Opportunity Mapping Final Report 2021](#)). These areas drew on an understanding of existing projects and initiatives in Greater Cambridge such as the Natural Cambridgeshire Doubling Nature Vision, Cam Valley Forum restoration projects, Cambridge Chalk Stream Project, Cambridge Nature Network and Greater Cambridge Partnership Projects (for example Waterbeach Greenway).
- 3.6 At a site specific level, noting that the draft LNRS was developed after publication of the Local Plan First Proposals consultation 2021, the Councils completed a ‘cross check’ of sites allocated within the draft GCLP (see Appendix 1d) against those specific areas identified in the [Cambridgeshire and Peterborough Draft Local Nature Recovery Strategy Local Habitat Map](#) for Areas of Particular Importance for Biodiversity (APIB) and Areas that could become of particular importance for biodiversity and wider environmental benefits (ACB).
- 3.7 Site allocations in the draft GCLP avoid development in areas which are critical for nature recovery: no site is in an APIB. Some sites do have ancient and veteran trees within the boundary of the site (which is irreplaceable habitat) however such trees are protected by the provisions in the draft GCLP policy BG/TC.
- 3.8 All sites close to or overlapping with areas that could become of particular importance for biodiversity (ACB) include policy requirements for specific biodiversity enhancements (noting as below that development management policies require biodiversity net gain and inclusion of green infrastructure enhancements), where the ACB action is relevant to the development. Many

of these site specific requirements connect strongly with LNRS priority actions. In particular, strategic sites including Cambridge East, Cambridge Biomedical Campus and Cambourne North require strategic scale provision of green spaces in locations that support LNRS priorities.

- 3.9 In summary, site allocations in the draft GCLP avoid development in areas which are critical for nature recovery, except for in very limited instances where policy mitigations are included. Site allocation site specific biodiversity requirements connect strongly with LNRS priority actions in many instances. The Councils will complete further review of sites policy wording regarding site specific biodiversity enhancements the LNRS once it is finalised, ahead of the Proposed Submission Local Plan stage.

4. Local Plan Development Management Policies

Biodiversity and Green Spaces Policies

Policy BG/BG: Biodiversity and Geodiversity- support for the delivery of Biodiversity Net Gain

- 4.1 In relation to the LNRS, the policy encourages the delivery of offsite BNG within areas identified within the LNRS priority landscape areas. These priority natural landscape areas provide a focus for delivery of long-term nature recovery in Cambridgeshire (and Peterborough) and for targeting investment in the natural environment. They highlight those areas where BNG and offsetting would be best focused and can assist developers with identifying potential sites which could be used either for habitat banking or off-site BNG.
- 4.2 The policy controls development affecting sites and species of biodiversity and geodiversity importance, requiring applicants to provide survey information and site assessment prior to the determination of an application that is proportionate to the likely severity of impacts for proposals (where development may affect biodiversity including sites of biodiversity

importance, habitats and species of principal importance or sites of geodiversity). A LNRS is not a species conservation strategy and it does not specifically target species conservation but instead aims to improve the overall environment and biodiversity by creating, enhancing and restoring habitats. However, as the Cambridge and Peterborough LNRS does identify 144 species as locally and nationally important, further work on GCLP policy BG/BG will be needed prior to submission to consider how the local plan can have regard to the LNRS species priorities.

Policy BG/GI: Green Infrastructure

- 4.3 In relation to the LNRS, this policy identifies the revitalisation of the chalk stream network as one of the fourteen strategic green infrastructure initiatives which are a priority for enhancing strategic green infrastructure across Greater Cambridge. This policy supports the LNRS strategic initiative which recognises the importance of the internationally rare chalk streams within Cambridgeshire and Peterborough and to collaborate with cross-boundary partners to conserve and restore them.
- 4.4 The Councils are continuing with further work on GI standards and how they can best support delivery of the strategic initiative areas. The current draft policy approach for green and blue infrastructure may be refined at Proposed Submission stage of the Greater Cambridge Local Plan.

Policy BG/TC: Improving Tree Canopy Cover and the Tree Population

- 4.5 In relation to the LNRS, the policy sets out that for all development where there are trees on, or immediately adjacent to the site, that proposals must preserve, protect and enhance existing trees and hedgerows. The policy also ensures existing and newly planted trees, hedgerows and other vegetation can mature and be maintained in the long term, that any new trees should be an appropriate species for the conditions of the site (including consideration of climate change and should support species diversity and incorporation of

long lived trees). This policy supports several of the LNRS actions for woodlands; for example, action Wo7B to “improve management of all ancient and veteran trees, including urban / street trees, including planning for replacement with locally sourced ‘plant healthy’ stock that is resilient to climate change”.

- 4.6 The Councils’ emerging preferred approach is to apply a tree canopy cover target for major development at 30% to support the delivery of the area-wide ambition of 20% tree canopy cover. Increasing tree canopy cover and its distribution (by protecting the existing tree canopy and planting new trees using locally appropriate species) helps settlements adapt to climate change and sustainably enhances the urban environment for people and wildlife. These benefits are recognised in the LNRS in supporting action U1B which seeks to increase the urban tree canopy by planting native and climate resilient tree species in streets, parks, and other public spaces to provide habitat, reduce urban heat island effects, and improve air quality.
- 4.7 The policy also sets out that proposals should be informed by urban greening best practice guidance at the time of the application, this supports the LNRS strategic aim to encourage existing, new and large developments to incorporate wildlife friendly features by introducing urban greening interventions. The LNRS recognises that public open spaces and gardens provide the basis for the “urban forest” (which is supplemented by street trees and road verges), the Greater Cambridge Green Infrastructure Opportunity Mapping Study Part 2 Recommendations Report (September 2021) identified expanding Greater Cambridge's 'urban forest' as one of 14 Strategic Initiatives for improving Greater Cambridgeshire’s Green Infrastructure Network.

Policy BG/RC: River Corridors

- 4.8 In relation to the LNRS, the policy requires development along river corridors to protect and enhance the existing landscape (of river corridors), referring to

both the Greater Cambridge Landscape Character Assessment and the Local Nature Recovery Strategy for guidance. This policy supports the LNRS urban landscape enhancement action U1A which seeks enhancement to the biodiversity value of parks and green spaces within our cities, towns and villages including river corridors (as well as other green open spaces: allotments, churchyards, country parks, public parks and gardens, community gardens).

Other Policies in the draft Greater Cambridge Local Plan

4.9 The impacts from climate change and the principles of adaptation and mitigation are embedded throughout the emerging GCLP and the LNRS. For example, the draft GCLP includes policies which:

- take a holistic approach to water management, water supply, wastewater, flood risk and water quality in a coordinated way with the aim of ensuring the long-term sustainability of water resources and ecosystems (Policy CC/IW), this supports the LNRS strategic aim to promote integrated water management techniques considering water resources, quality, and resilience to flooding,
- Policy CC/SD) provides guidance for proposals to meet the requirements for environmental sustainability, mitigate the effects of or contribute to adaptations to climate change,
- Policy CC/CS: recognises that promotion of nature-based solutions, where natural systems are protected, restored and managed can assist with the protection of carbon sinks while at the same time providing benefits for biodiversity and health and wellbeing and,
- Policy CC/RE ensures that development which generate energy from renewable and low-carbon sources, including associated infrastructure, grid connections and storage will not cause significant, irreversible adverse impacts that cannot be mitigated, including cumulative and cross-boundary impacts on (but not limited to) biodiversity (including protected habitats and species and ecological networks; water quality and flood risk; the best and most versatile agricultural land (Grades 1, 2 and 3a).

Wider work undertaken by GCSP

- 4.10 The GCSP Natural Environment Team recognised in 2022 the imminent need to provide reliable solutions for developers to offset environmental damage through development. Guidance in the Biodiversity Supplementary Planning Document (SPD) was updated in June 2022, which included the emerging Environment Act legislation changes requiring any new developments to improve nature in the area by at least 10%.
- 4.11 In 2023/24 GCSP worked in partnership with Cambridgeshire County Council, The Wildlife Trust, Cambridge Past, Present and Future, and others to identify where habitats could be created or enhanced, enabling the creation of a network of new Biodiversity Net Gain (BNG) habitat banks across the Greater Cambridge area.

Appendix 1a: What are Local Nature Recovery Strategies (LNRS)

A key component of the Environment Act 2021 introduced a legal requirement for local areas to produce mandatory spatial strategies for nature: Local Nature Recovery Strategies (LNRS), aiming to set priorities for nature recovery across England. This established LNRS's (once created) as the first statutory spatial strategies for nature in England.

Local Nature Recovery Strategies (LNRS) are spatial strategies which plan, map and create priorities for nature recovery and enhancement in a given area. There are 48 strategy areas, each appointed to a responsible authority (RA) to lead on the preparation of the LNRS for their area.

There are two main components that make up the LNRS: a written document called the 'Statement of Biodiversity Priorities' and an online map called the 'Local Habitat Map'.

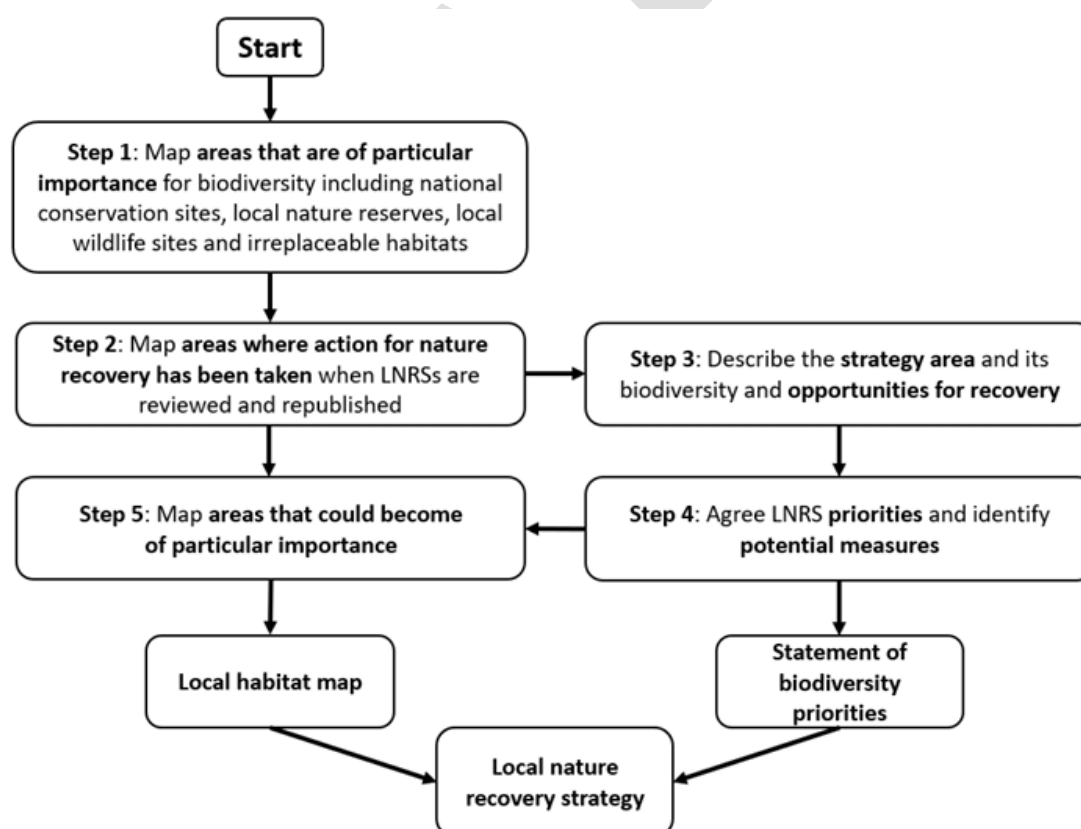

Figure 2: Order of steps to be followed in preparing contents of an LNRS (Source: [Local nature recovery guidance, DEFRA \(2023\)](#) (Pg. 8))

A LNRS identifies opportunities for nature recovery and enhancement, agrees priorities for nature recovery and, proposes actions in the locations where it would make a particular contribution to achieving those priorities. LNRS do not prohibit development or other land uses. They are an ‘enabling mechanism’ which set out where interventions can happen to best support nature recovery and which bring local stakeholders together through joint working towards a shared vision (the product of this engagement being the habitat map and statement of biodiversity policies as set out in the LNRS).

There are currently no specific legal duties that require LNRS to be implemented and there are no requirements that any specific proposed action must be carried out. The proposals within the LNRS are intended to guide where the public, private and voluntary sectors focus their nature recovery efforts for greater collective impact.

Appendix 1b: Legal and Policy Integration

The Biodiversity Duty

Local planning authorities have a statutory biodiversity duty under the Environment Act 2021; [Section 40 of the Natural Environment and Rural Communities Act 2006](#) places a duty on all public authorities (in England and Wales) to have regard, in the exercise of their functions, to the purpose of conserving and enhancing biodiversity.

This duty means that the councils must consider what action they can take to further the general biodiversity objective (being the conservation and enhancement of biodiversity in England through the exercise of functions in relation to England) and where they consider there is action to be taken, the authority must determine policies and objectives that it considers appropriate for taking action to further the biodiversity objective and must take such action.

In complying with this duty, the councils must:

- “have regard” to any relevant Local Nature Recovery Strategy, species recovery strategy and protected site strategy and,
- report on the performance of this duty (under section 40A)

Cambridge City Council and South Cambridgeshire District Council have both declared climate emergencies and are committed to the protection and enhancement

of biodiversity. The councils will continue to work with partners to ensure a proactive approach to the protection, enhancement and management of biodiversity identified in national/local strategies and plans such as the Cambridge Nature Network, the Cambridgeshire and Peterborough Local Nature Recovery Strategy (LNRS) and the Cambridgeshire Green Infrastructure Strategy (2011).

The NPPF and Planning Policy Guidance (PPG)

NPPF

The NPPF was updated and published 12 December 2024. Section 15 of the NPPF deals specifically with 'conserving and enhancing the natural environment', and this update added in reference to LNRS's in section 13 'protecting green belt land', (paragraph 159): "where land has been identified as having particular potential for habitat creation or nature recovery within Local Nature Recovery Strategies, proposals should contribute towards these outcomes.

PPG (Natural Environment)

The PPG on [protecting and enhancing the Natural Environment](#) was been updated 19 February 2025. This updated includes the addition of a new section 'Local Nature Recovery Strategies' (paras 044-048), which sets out:

- A requirement for all LPAs in England to "have regard" to local nature recovery strategies (LRNSs) in both plan-making and decisions. It states that under section 40 of the Natural Environment and Rural Communities Act (as amended by the Environment Act 2021), all public authorities in England have a duty to "consider how they can conserve and enhance biodiversity". "In complying with this duty all public authorities must "have regard" to any relevant local nature recovery strategy," (Paragraph 044).
- How LPAs should have regard to LNRS in plan making: LRNSs "will identify and map proposed areas for habitat management, enhancement, restoration and creation for biodiversity and the wider natural environment" and LPAs "should be aware of those areas", as well as "the measures proposed in them [LNRS] and consider how these should be reflected in their local plan". In doing so LPAs "should consider what safeguarding would be appropriate to

enable the proposed actions to be delivered, noting the potential to target stronger safeguarding in areas the local planning authority considers to be of greater importance". Local Plans must demonstrate how they are contributing to nature recovery through their strategy, site choices, and policies. LPAs "should consider the priorities set out in the relevant local nature recovery strategy when determining how their local plan should contribute to and enhance the local and natural environment". The paragraph refers to paragraph 192(a) of the [NPPE](#), which states that councils' local development plans should "identify, map and safeguard components of local wildlife-rich habitats and wider ecological networks". It also says LPAs should "promote the conservation, restoration and enhancement of priority habitats, ecological networks and the protection and recovery of priority species" as well as "identify and pursue opportunities for securing measurable net gains for biodiversity" (Paragraph 046).

- How LPAs should have regard to LNRS when it comes to planning decision-making: the guidance states that "it is for the decision-maker to determine what is a relevant material consideration based on the individual circumstances of the case". The guidance adds: "In cases where there is a draft local nature recovery strategy that has been consulted upon but not yet finalised and published, the draft strategy may contain useful evidential information that can support appropriate decision making" (Paragraph 047).
- The relationship between LNRSs and Biodiversity Net Gain: LNRS "will identify areas where habitat creation, restoration or enhancement would be most beneficial for nature recovery and wider environmental outcome" and can play a "critical role in supporting offsite gains to be delivered in a way that maximises biodiversity benefits, when these are required to achieve a development's biodiversity gain objective. This can help to support bigger and more joined-up areas in which our wildlife can thrive." LPA's involvement in the preparation of LNRSs can "help identify suitable offsite biodiversity gain sites" and serve as a key information source for example 'regarding strategic approaches to off-site biodiversity net gain delivery and connections to

existing habitat, when local planning authorities are carrying out their functions in respect of Biodiversity Net Gain”.

Paragraph 010 was also updated and now recommends that LPAs and neighbourhood planning bodies “work collaboratively with the [LRNS-] responsible authority and other partners” to prepare and agree the LRNS for their area, to “help ensure alignment” between the strategy and the local plan.

Decision making

The PPG Natural Environment section on how LPAs have regard to LRNS in planning decision making has been updated to state that an LRNS serves as “an evidence base” which contains information that may be a ‘material consideration’ in the planning system ([Paragraph: 047 Reference ID: 8-047-20250219, PPG Natural Environment](#)).

The guidance still states that all planning policies and decisions need to be based on up-to-date information about the natural environment and other characteristics of the area, and so LPAs can continue to draw on “river basin management plans, national landscapes management plans, green infrastructure strategies, tree and woodland strategies, and landscape character assessments. Also, that it is for the decision-maker to determine what is a relevant material consideration based on the individual circumstances of the case.

Appendix 1c: How does an LRNS affect a Local Plan

Strengthens the Evidence Base for Biodiversity and Green Infrastructure

LRNS’s identify priority areas for habitat creation and restoration, existing high-value natural assets and opportunities for enhancing biodiversity.

Informs Local Plan Spatial Strategy and Site Selection

Local Plans must now consider:

- Avoiding development in areas critical for nature recovery
- Directing development to areas where biodiversity net gain (BNG) can align with LRNS priorities (as set out within the LRNS written statement)

LNRS local habitat maps are spatial tools, making it easier for planners to guide development while promoting ecological networks. These maps can be used to identify sites for green infrastructure corridors and biodiversity offsetting.

Influences Local Plan Policies

Local Nature Recovery Strategies will shape and strengthen environmental policies in the Local Plan. For example:

- Nature recovery corridors
- Protection and enhancement of priority habitats
- Green infrastructure networks
- Climate adaptation through ecological restoration

Supports Delivery of Biodiversity Net Gain (BNG)

The relevant primary legislation for the statutory framework for biodiversity net gain (BNG) is principally set out under Schedule 7A (Biodiversity Gain in England) of the Town and Country Planning Act 1990 ("TCPA 1990"). This legislation was inserted into the 1990 Act by Schedule 14 of the Environment Act 2021 and was amended by the Levelling Up and Regeneration Act 2023.

Under the 2021 Environment Act all planning permissions granted in England (with a few exemptions) except for small sites have to (since 12 February 2024) deliver at least 10% biodiversity net gain development (unless exempt).

LNRSs play a role in the location of off-site mandatory BNG, by determining the 'strategic significance multiplier' of the statutory biodiversity metric which must be used to comply with BNG requirements under the TCPA 1990.

LNRSs provide the framework for targeting and measuring BNG:

- LNRS priorities help identify suitable sites for on-site and off-site gains
- Development proposals that align with LNRS may be viewed more favourably by planning authorities
- Local Plans should include policies requiring BNG to contribute to LNRS outcomes.

Appendix 1d: Review of GCLP Allocated sites against LNRS areas of particular importance for biodiversity (APIB) commentary, and areas that could become of particular importance for biodiversity (ACBs)

Site: North East Cambridge (S/NEC)

Broad location: Cambridge

Use: Mixed use

Areas of particular importance for biodiversity (APIB):

- No APIB within the site
- In close proximity to Bramblefields Local Nature Reserve

Areas that could become of particular importance for biodiversity (ACB):

- Multiple ACBs within and adjacent to site boundary.
- ACB Actions within/adjacent to site:
 - Wo3B: Deliver wider environmental benefits such as improving water quality, air quality and reduce flood risk through tree and woodland creation in appropriate locations such as upper catchment locations, adjacent to rivers and close to centres of population.
 - Wo1A: Enhance the management of unmanaged woodlands with a minimum size of 1 hectare to UK Forestry Standards to achieve a varied structure and greater diversity.
 - G2C: Deliver wider environmental benefits such as runoff reduction, water quality enhancement and potential access to nature, by creating species-rich neutral grassland in appropriate locations.
 - G2A: Enhance existing species-rich neutral grassland sites to support the diversity of scarce and common species associated with this habitat.

How does the site allocation or area of Major Change specifically have regard for ACB opportunity?

NEC will deliver an exemplary green and blue infrastructure network that will enable everyone to lead healthy lifestyles, protect and enhance biodiversity, and help

mitigate the impact of development on climate change. This is to be achieved through:

- The provision of an integrated network of parks, squares, play spaces and water features, that seamlessly joins with and is accessible to the strategic networks outside of the North East Cambridge Area, such as to the River Cam and Chesterton Fen.
- Embedding nature across all development typologies, including green roofs, trees, habitat corridors and urban greening.
- Meeting 20% Biodiversity Net Gain on-site and the protection/enhancement of hedgerows and water bodies, including the First Public Drain.
- The integration of Sustainable Urban Drainage Systems and flood mitigation measures as both functional and amenity features with the design of landscapes and open spaces, including the daylighting culverts where feasible.
- The provision of community food growing, informal play and health-focused green spaces within every neighbourhood.

Site: 1-33 Stanton House, Christchurch Street (S/C/SH)

Broad location: Cambridge

Use: Housing

Areas of particular importance for biodiversity (APIB):

- No APIB within the site

Areas that could become of particular importance for biodiversity (ACB):

- No ACB within site area

How does the site allocation or area of Major Change specifically have regard for ACB opportunity?

- N/A

Site: 137-143 Histon Road, Cambridge (S/C/HTR)

Broad location: Cambridge

Use: Housing

Areas of particular importance for biodiversity (APIB):

- No APIB within the site

Areas that could become of particular importance for biodiversity (ACB):

- No ACB within site area
- Site is adjacent to ACB- Histon Road Recreation Ground.
- ACB Actions adjacent to site:
 - U1A: Enhance the biodiversity value of parks and green spaces within our cities, towns and villages including allotments, churchyards, country parks, public parks and gardens, community gardens and river corridors.

How does the site allocation or area of Major Change specifically have regard for ACB opportunity?

- N/A – site does not provide opportunity to enhance recreation ground.

Site: 1-78 Hanover Court, 1-49 Princess Court and Garage at Newtown Garages (S/C/HPC)

Broad location: Cambridge

Use: Housing

Areas of particular importance for biodiversity (APIB):

- No APIB within the site

Areas that could become of particular importance for biodiversity (ACB):

- No ACB within site area

How does the site allocation or area of Major Change specifically have regard for ACB opportunity?

- N/A

Site: 1-99 Ekin Road and 1-8 Ekin Walk (S/C/ER)

Broad location: Cambridge

Use: Housing

Areas of particular importance for biodiversity (APIB):

- No APIB within the site

Areas that could become of particular importance for biodiversity (ACB):

- No ACB within site area

How does the site allocation or area of Major Change specifically have regard for ACB opportunity?

- N/A

Site: 2-28 Davy Road and Garage Blocks (S/C/DR)

Broad location: Cambridge

Use: Housing

Areas of particular importance for biodiversity (APIB):

- No APIB within the site

Areas that could become of particular importance for biodiversity (ACB):

- Site is in close proximity to ACB-Coleridge Recreation Ground.
- ACB Actions:
 - U1A: Enhance the biodiversity value of parks and green spaces within our cities, towns and villages including allotments, churchyards, country parks, public parks and gardens, community gardens and river corridors.
 - U2A: Create new natural greenspaces prioritising areas at most risk of health impacts (as identified by the Environmental Justice Index).

How does the site allocation or area of Major Change specifically have regard for ACB opportunity?

- N/A - site does not provide opportunity to enhance recreation ground.

Site: 315-349 Mill Road and Brookfields, Cambridge (S/C/BFS)

Broad location: Cambridge

Use: Mixed use

Areas of particular importance for biodiversity (APIB):

- No APIB within the site

Areas that could become of particular importance for biodiversity (ACB):

- No ACB within site area.

How does the site allocation or area of Major Change specifically have regard for ACB opportunity?

- N/A

Site: Betjeman House, Cambridge(S/C/BJH)

Broad location: Cambridge

Use: Mixed use

Areas of particular importance for biodiversity (APIB):

- No APIB within the site

Areas that could become of particular importance for biodiversity (ACB):

- No ACB within site area.
- Site is adjacent to ACB-Cambridge Botanic Gardens Site. Adjacent to ACB area.
- ACB Actions /adjacent to site:
 - Wo1A-enhance the management of unmanaged woodlands with a minimum size of 1 hectare to UK Forestry Standards to achieve a varied structure and greater diversity.
 - W07A- enhance the biodiversity value of designated or other mapped parkland and wood pasture sites, ensuring protection of and continuity of veteran and ancient trees in accordance with best practice, and the provision of complementary habitats such as species-rich grasslands, ponds and wetlands.

How does the site allocation or area of Major Change specifically have regard for ACB opportunity?

- N/A

Site: Cambridge Junction and Cambridge Leisure, Hills Road (S/C/CJ)

Broad location: Cambridge

Use: Mixed use

Areas of particular importance for biodiversity (APIB):

- No APIB within the site

Areas that could become of particular importance for biodiversity (ACB):

- No ACB within site area.

How does the site allocation or area of Major Change specifically have regard for ACB opportunity?

- N/A

Site: Cambridge Professional Development Centre, Foster Road (S/C/PDC)

Broad location: Cambridge

Use: Housing

Areas of particular importance for biodiversity (APIB):

- No APIB within the site

Areas that could become of particular importance for biodiversity (ACB):

- Site is adjacent to ACB-Fawcett Primary School Playing field.
- ACB Action adjacent to site:
 - Wo3B: Deliver wider environmental benefits such as improving water quality, air quality and reduce flood risk through tree and woodland creation in appropriate locations such as upper catchment locations, adjacent to rivers and close to centres of population.

How does the site allocation or area of Major Change specifically have regard for ACB opportunity?

- The policy requires development to provide new public open space whilst ensuring the public open space (playing fields) to the east is retained.
- Development should take a landscape-led approach should be used to determine an appropriate layout.

Site: Clifton Road Area (S/C/CLT)

Broad location: Cambridge

Use: Mixed use

Areas of particular importance for biodiversity (APIB):

- No APIB within the site

Areas that could become of particular importance for biodiversity (ACB):

- Site is in close proximity to ACB-Coleridge Recreation Ground
- ACB Actions:
 - U1A: Enhance the biodiversity value of parks and green spaces within our cities, towns and villages including allotments, churchyards, country parks, public parks and gardens, community gardens and river corridors.
 - U2A: Create new natural greenspaces prioritising areas at most risk of health impacts (as identified by the Environmental Justice Index).

How does the site allocation or area of Major Change specifically have regard for ACB opportunity?

- N/A- site does not provide opportunity to enhance recreation ground.

Site: Former Garage Block, East Road (S/C/GER)

Broad location: Cambridge

Use: Housing

Areas of particular importance for biodiversity (APIB):

- No APIB within the site

Areas that could become of particular importance for biodiversity (ACB):

- No ACB within site area.

How does the site allocation or area of Major Change specifically have regard for ACB opportunity?

- N/A

Site: Garages between 20 St. Matthews Street and Blue Moon Public House, Cambridge (S/C/SMS)

Broad location: Cambridge

Use: Housing

Areas of particular importance for biodiversity (APIB):

- No APIB within the site

Areas that could become of particular importance for biodiversity (ACB):

- No ACB within site area.

How does the site allocation or area of Major Change specifically have regard for ACB opportunity?

- N/A

Site: Henry Giles House, 73-79 Chesterton Road, Cambridge (S/C/HGH)

Broad location: Cambridge

Use: Housing

Areas of particular importance for biodiversity (APIB):

- No APIB within the site

Areas that could become of particular importance for biodiversity (ACB):

- No ACB within site area.

How does the site allocation or area of Major Change specifically have regard for ACB opportunity?

- N/A

Site: Horizon Resource Centre, 285 Coldhams Lane (S/C/HRC)

Broad location: Cambridge

Use: Housing

Areas of particular importance for biodiversity (APIB):

- No APIB within the site

Areas that could become of particular importance for biodiversity (ACB):

- No ACB within site area.
- Adjacent to 1 ACB area (no specific actions associated with ACB).
- ACB Actions adjacent to site:
 - U2A: Create new natural greenspaces prioritising areas at most risk of health impacts (as identified by the Environmental Justice Index).
 - G1B: improve biodiversity by creating species-rich calcareous grassland adjoining to, and up to 500 metres from, existing designated and other chalk and limestone grasslands.
 - M1A: Where two or more mapped actions arise on the same land parcel, the preference is to create mosaics of the identified habitats, with at least one of the habitats of a sufficient quality to meet the minimum standards for that habitat.
 - U2B: Deliver nature-based solutions through tree planting and woodland creation in beneficial locations within urban areas and close to centres of population to provide benefits such as air quality improvement, urban cooling, noise pollution, climate change resilience, and health and wellbeing.
 - Wo6A: Create wet woodland within appropriate hydrological areas, consisting of native or climate change resilient (European only) species.

How does the site allocation or area of Major Change specifically have regard for ACB opportunity?

- The policy requires existing trees and hedgerows to be integrated into the development's design and layout where possible.

- Design-based mitigation must be used to limit the development's impact on the setting of designated assets and urbanising impacts on Coldham's Common.

Site: Land at Barnwell Road and Newmarket Road (S/C/BRN)

Broad location: Cambridge

Use: Housing

Areas of particular importance for biodiversity (APIB):

- No APIB within the site

Areas that could become of particular importance for biodiversity (ACB):

- No ACB within site area.

How does the site allocation or area of Major Change specifically have regard for ACB opportunity?

- N/A

Site: Land South of Coldhams Lane, Cambridge (S/AMC/SCL)

Broad location: Cambridge

Use: Employment

Areas of particular importance for biodiversity (APIB):

- No APIB within the site

Areas that could become of particular importance for biodiversity (ACB):

- Multiple ACBs within or adjacent to the site.
- ACB Actions within/adjacent to site:
 - We5A: Enhance existing former sand and gravel pits sites through best practice management to maintain areas of open water, fringing reedbeds and other wetland habitats such as pollard willows and wet woodland for wetland birds, invertebrates and flora.

- Wo1A: Enhance the management of unmanaged woodlands with a minimum size of 1 hectare to UK Forestry Standards to achieve a varied structure and greater diversity.
- RD3A: Establish natural or semi-natural buffer zones 50 metres wide adjacent to all chalk rivers and their headwaters, winterbourne sections and springs to improve river water quality, and consequently their biodiversity value and ecological functionality.

How does the site allocation or area of Major Change specifically have regard for ACB opportunity?

- The policy requires new development to enable the regeneration of the South of Coldham's Lane Area, including delivery of a new publicly accessible urban country park. Schemes must protect water bodies and ecology; delivering ecological enhancements and new wildlife habitats will mean that future development contributes to increasing biodiversity in the city. Development proposals will decontaminate the site making it safe for future users.

Site: New Museums, Downing Street, Cambridge (S/C/NMD)

Broad location: Cambridge

Use: Mixed use

Areas of particular importance for biodiversity (APIB):

- No APIB within the site

Areas that could become of particular importance for biodiversity (ACB):

- No ACB within site area.

How does the site allocation or area of Major Change specifically have regard for ACB opportunity?

- N/A

Site: North Cambridge Academy, 108, Arbury Road, Cambridge, CB4 2JF (S/C/NCA)

Broad location: Cambridge

Use: Mixed use

Areas of particular importance for biodiversity (APIB):

- No APIB within the site

Areas that could become of particular importance for biodiversity (ACB):

- No ACB within site area.

How does the site allocation or area of Major Change specifically have regard for ACB opportunity?

- N/A

Site: Old Press/Mill Lane, Cambridge (S/C/OPM)

Broad location: Cambridge

Use: Mixed use

Areas of particular importance for biodiversity (APIB):

- Site includes irreplaceable habitat-Ancient and veteran trees.

Areas that could become of particular importance for biodiversity (ACB):

- No ACB within site area.

How does the site allocation or area of Major Change specifically have regard for ACB opportunity?

- N/A

Site: Parcel Com4, Orchard Park (S/C/OPK)

Broad location: Cambridge

Use: Mixed use

Areas of particular importance for biodiversity (APIB):

- No APIB within the site

Areas that could become of particular importance for biodiversity (ACB):

- No ACB within site area.

How does the site allocation or area of Major Change specifically have regard for ACB opportunity?

- N/A

Site: Police Station, Parkside (S/C/PPS)

Broad location: Cambridge

Use: Housing

Areas of particular importance for biodiversity (APIB):

- No APIB within the site

Areas that could become of particular importance for biodiversity (ACB):

- No ACB within site area.

How does the site allocation or area of Major Change specifically have regard for ACB opportunity?

- N/A

Site: Station Road West, Cambridge (S/C/SRW)

Broad location: Cambridge

Use: Mixed use

Areas of particular importance for biodiversity (APIB):

- No APIB within the site

Areas that could become of particular importance for biodiversity (ACB):

- No ACB within site area.

How does the site allocation or area of Major Change specifically have regard for ACB opportunity?

- N/A

Site: Strangeways Research Laboratory, 2 Worts' Causeway, Cambridge, CB1 8RN (S/C/SRL)

Broad location: Cambridge

Use: Housing

Areas of particular importance for biodiversity (APIB):

- No APIB within the site

Areas that could become of particular importance for biodiversity (ACB):

- No ACB within site area.

How does the site allocation or area of Major Change specifically have regard for ACB opportunity?

- N/A

Site: Travis Perkins, Devonshire Road, Cambridge (S/C/TRP)

Broad location: Cambridge

Use: Mixed use

Areas of particular importance for biodiversity (APIB):

- No APIB within the site

Areas that could become of particular importance for biodiversity (ACB):

- No ACB within site area.

How does the site allocation or area of Major Change specifically have regard for ACB opportunity?

- N/A

Site: Cambridge East (S/CE)

Broad location: Edge of Cambridge

Use: Mixed use

Areas of particular importance for biodiversity (APIB):

- No APIB within the site

Areas that could become of particular importance for biodiversity (ACB):

- ACBs within site Boundary.
- ACB Actions within site:
 - Wo1A: Enhance the management of unmanaged woodlands with a minimum size of 1 hectare to UK Forestry Standards to achieve a varied structure and greater diversity.
 - Wo3B: Deliver wider environmental benefits such as improving water quality, air quality and reduce flood risk through tree and woodland creation in appropriate locations such as upper catchment locations, adjacent to rivers and close to centres of population.

How does the site allocation or area of Major Change specifically have regard for ACB opportunity?

- Cambridge East will include a strong and varied framework of green infrastructure throughout the development that optimises biodiversity value and connects to existing habitats and green infrastructure in the surrounding area.
- New development is required to establish a framework of open spaces, green corridors and green infrastructure, enhance ecological links to existing habitats beyond the site boundary and, provide strategic scale green infrastructure beyond the site to enable connection from the City to the Wicken Fen Vision area and provide recreational facilities to relieve visitor pressure on more sensitive sites (for example Wilbraham Fen SSSI).

Site: Bell School, Babraham Road, Cambridge (S/EOC/BS)

Broad location: Edge of Cambridge

Use: Housing

Areas of particular importance for biodiversity (APIB):

- No APIB within the site

Areas that could become of particular importance for biodiversity (ACB):

- No ACB within site area.
- Adjacent to ACB- Bell school foundation site, action to:
 - U1A- enhance the biodiversity value of parks and green spaces within our cities, towns and villages including allotments, churchyards, country parks, public parks and gardens, community gardens and river corridors.

How does the site allocation or area of Major Change specifically have regard for ACB opportunity?

- N/A– site does not provide opportunity to enhance parks and green spaces. Allocation to provide 100 student rooms to meet the needs of the educational facility adjacent to the site.

Site: Cambridge Biomedical Campus (S/CBC)/(S/AMC/CBC)

Broad location: Edge of Cambridge

Use: Employment

Areas of particular importance for biodiversity (APIB):

- Nine Wells Local Nature Reserve
- The Beechwoods Local Nature Reserve
- Gog Magog Golf Course Site of Special Scientific Interest

Areas that could become of particular importance for biodiversity (ACB):

- Multiple ACBs within and adjacent to site boundary.

- **ACB Actions within/adjacent to site:**
 - **Wo6A:** Create wet woodland within appropriate hydrological areas, consisting of native or climate change resilient (European only) species.
 - **Wo1A:** Enhance the management of unmanaged woodlands with a minimum size of 1 hectare to UK Forestry Standards to achieve a varied structure and greater diversity.
 - **G2A:** Enhance existing species-rich neutral grassland sites to support the diversity of scarce and common species associated with this habitat.
 - **RD1A:** Establish natural or semi-natural buffer zones 50 metres wide adjacent to all rivers to improve river water quality, and consequently their biodiversity value and ecological functionality.
 - **Wo3A:** Improve biodiversity by creating mixed deciduous woodland consisting of appropriate native or climate change tolerant (European only) species to increase resilience and diversity.
 - **G1B:** improve biodiversity by creating species-rich calcareous grassland adjoining to, and up to 500 metres from, existing designated and other chalk and limestone grasslands.

How does the site allocation or area of Major Change specifically have regard for ACB opportunity?

- Cambridge Biomedical campus will be developed through a design-led approach that respects its setting within Cambridge's urban and rural edge; it will integrate sensitively with adjoining residential neighbourhoods, the wider Green Belt, and countryside to the south.
- New development will retain and enhance key views and landscape features (especially from Nine Wells Local Nature Reserve and wider countryside approaches) and enhance the interface between the built form and its natural context.
- The Campus will include a strong and varied framework of accessible green infrastructure throughout the site, which optimises the biodiversity value and

connects the existing habitats and green infrastructure in the surrounding area by:

- Establishing a connected framework of green infrastructure, integrating nature-rich open spaces and ecological corridors throughout the site.
- Enhancing existing agricultural, grassland and woodland habitat, improving links with the Nine Wells LNR and Gog Magog Hills.
- The campus will provide a well vegetated landscape buffer within the Strategic Enhancement Area (S/SEA/CBC) to the south of the campus.
- Utilising sustainable drainage systems (SuDS) and addressing flood risk both in the site and outside the site boundary, surface water, foul drainage and sewage disposal, with proposals utilising natural systems and landscaped solutions where appropriate.
- Community gardens and food-growing spaces will be supported subject to policy requirements.

Site: Eddington (S/ED)

Broad location: Edge of Cambridge

Use: Mixed use

Areas of particular importance for biodiversity (APIB):

- Site includes irreplaceable habitat-Ancient and veteran trees.
- Site in close proximity to SSSI- Travellers Rest Pit.

Areas that could become of particular importance for biodiversity (ACB):

- Site includes and is in close proximity to multiple ACB areas
- ACB Actions within site:
 - RD1A: establish natural or semi-natural buffer zones 50m wide adjacent to all rivers to improve their biodiversity value and ecological functionality.
 - U2A: create new natural greenspaces prioritising areas at most risk of health impacts (as identified by the Environmental Justice Index). New natural greenspaces would be of a minimum 0.5 hectares in size with larger sites preferable, to contribute to natural greenspace accessibility standards.

How does the site allocation or area of Major Change specifically have regard for ACB opportunity?

- The policy requires development to preserve the setting of the Travellers Rest SSSI, the historic Ridge and Farrow field pattern, the avenue of Horse Chestnut trees, Veteran Oak in the centre of the site, mature hedgerows to field boundaries, and landscape features on the western edge.

Site: Fulbourn Road East, Cambridge (S/EOC/FRE)

Broad location: Edge of Cambridge

Use: Employment

Areas of particular importance for biodiversity (APIB):

- No APIB within the site

Areas that could become of particular importance for biodiversity (ACB):

- Multiple ACBs adjacent to the site.
- ACB Actions adjacent to site:
 - Wo3B: Deliver wider environmental benefits such as improving water quality, air quality and reduce flood risk through tree and woodland creation in appropriate locations such as upper catchment locations, adjacent to rivers and close to centres of population.
 - G1B: improve biodiversity by creating species-rich calcareous grassland adjoining to, and up to 500 metres from, existing designated and other chalk and limestone grasslands.

How does the site allocation or area of Major Change specifically have regard for ACB opportunity?

- Proposals should provide a landscape buffer on the southern and eastern edges to screen the site and mitigate the impact on the openness of the Green Belt. This ensures the site responds to its setting and addresses wider landscape impacts.

Site: Land between Huntingdon Road and Histon Road (Darwin Green 2/3), Cambridge (S/HHR)

Broad location: Edge of Cambridge

Use: Housing

Areas of particular importance for biodiversity (APIB):

- No APIB within the site

Areas that could become of particular importance for biodiversity (ACB):

- Multiple ACBs adjacent and within the site.
- ACB Actions within/adjacent to site:
 - Wo3A: Improve biodiversity by creating mixed deciduous woodland consisting of appropriate native or climate change tolerant (European only) species to increase resilience and diversity.
 - RD1A: Establish natural or semi-natural buffer zones 50 metres wide adjacent to all rivers to improve river water quality, and consequently their biodiversity value and ecological functionality.
 - Wo1A: Enhance the management of unmanaged woodlands with a minimum size of 1 hectare to UK Forestry Standards to achieve a varied structure and greater diversity

How does the site allocation or area of Major Change specifically have regard for ACB opportunity?

- Development proposals will deliver a new country park that will protect existing and provide new enhancements including hedgerow management and enhancement, and measures to protect and enhance wildlife habitats.
- Developers will be required to retain appropriate existing features of ecological interest

Site: Land north of Worts' Causeway, Cambridge (S/EOC/NWO)

Broad location: Edge of Cambridge

Use: Housing

Areas of particular importance for biodiversity (APIB):

- No APIB within the site

Areas that could become of particular importance for biodiversity (ACB):

- No ACB within site area.

How does the site allocation or area of Major Change specifically have regard for ACB opportunity?

- N/A

Site: Land south of Worts' Causeway, Cambridge (S/EOC/SWO)

Broad location: Edge of Cambridge

Use: Housing

Areas of particular importance for biodiversity (APIB):

- No APIB within the site

Areas that could become of particular importance for biodiversity (ACB):

- Multiple ACBs adjacent to the site.
- ACB Actions on adjacent sites:
 - G1B: improve biodiversity by creating species-rich calcareous grassland adjoining to, and up to 500 metres from, existing designated and other chalk and limestone grasslands.
 - G1C: Deliver wider environmental benefits such as runoff reduction, water quality enhancement and potential access to nature, by creating species-rich calcareous grassland in appropriate locations.

How does the site allocation or area of Major Change specifically have regard for ACB opportunity?

- The policy requires new development to take a landscape led design which delivers appropriate buffers with adjoining existing housing and the Cambridge Green Belt and retains the country lane appearance and character of Worts' Causeway, including its verges, hedgerows and bridleway and the existing permissive footpath on the western edge of the site.
- The policy requires development to take a positive approach to biodiversity, this includes the assessment of the wider site for potential to create an ecological corridor between this site and the Land North of Worts' Causeway site.

Site: West Cambridge (S/WC)

Broad location: Edge of Cambridge

Use: Mixed use

Areas of particular importance for biodiversity (APIB):

- No APIB within the site

Areas that could become of particular importance for biodiversity (ACB):

- Multiple ACBs within and adjacent to the site.
- ACB Actions within/adjacent to site:
 - Wo3B: Deliver wider environmental benefits such as improving water quality, air quality and reduce flood risk through tree and woodland creation in appropriate locations such as upper catchment locations, adjacent to rivers and close to centres of population.
 - Wo1A: Enhance the management of unmanaged woodlands with a minimum size of 1 hectare to UK Forestry Standards to achieve a varied structure and greater diversity
 - G2C: Deliver wider environmental benefits such as runoff reduction, water quality enhancement and potential access to nature, by creating species-rich neutral grassland in appropriate locations.

How does the site allocation or area of Major Change specifically have regard for ACB opportunity?

- The policy requires new development will provide substantial landscape buffering in order to respect and treat with sensitivity the important adjacent Green Belt setting to the south and west of the site. Development will be carried out in accordance with the Woodland Management Plan approved under planning permission reference 16/1134/OUT.
- The open green space to the east and west of the Schlumberger Gould Research Centre will be retained.

Site: Bourn Airfield New Village (S/BA)

Broad location: New Settlement

Use: Mixed use

Areas of particular importance for biodiversity (APIB):

- No APIB within the site

Areas that could become of particular importance for biodiversity (ACB):

- Multiple ACBs within and adjacent to site boundary.
- ACB Actions within site:
 - G2B – improve biodiversity by creating species-rich neutral grassland adjoining to, and up to 500 metres from, existing designated and other neutral grassland sites.
 - G2C- deliver wider environmental benefits such as runoff reduction, water quality enhancement and potential access to nature, by creating species-rich neutral grassland in appropriate locations.

How does the site allocation or area of Major Change specifically have regard for ACB opportunity?

- The policy requires new development to incorporate trees and soft landscaping in all streets, to minimise impacts on ecological assets whilst

encouraging access to existing natural environments, to protect and enhance sensitive ecological sites and, to provide orchards.

Site: Cambourne North (S/CBN)

Broad location: New Settlement

Use: Mixed use

Areas of particular importance for biodiversity (APIB):

- Ancient woodland (irreplaceable habitat)- Knapwell Wood and, Ancient woodland (irreplaceable habitat)/ Site of Special Scientific interest (SSSI)- Elsworth Wood.

Areas that could become of particular importance for biodiversity (ACB):

- Multiple ACBs within and adjacent to site boundary.
- ACB Actions within/adjacent to site:
 - Wo3A: Improve biodiversity by creating mixed deciduous woodland consisting of appropriate native or climate change tolerant (European only) species to increase resilience and diversity.
 - Wo1A: Enhance the management of unmanaged woodlands with a minimum size of 1 hectare to UK Forestry Standards to achieve a varied structure and greater diversity.
 - Wo3B: Deliver wider environmental benefits such as improving water quality, air quality and reduce flood risk through tree and woodland creation in appropriate locations such as upper catchment locations, adjacent to rivers and close to centres of population.
 - Wo1B: Enhance all woodlands of at least 1 hectare and within 200 metres of ancient woodlands by managing to UK Forestry Standards to achieve a varied structure and greater diversity and act as corridors, stepping stones or buffers.
 - G2A: Enhance existing species-rich neutral grassland sites to support the diversity of scarce and common species associated with this habitat.

- RD1A: Establish natural or semi-natural buffer zones 50 metres wide adjacent to all rivers to improve river water quality, and consequently their biodiversity value and ecological functionality.

How does the site allocation or area of Major Change specifically have regard for ACB opportunity?

- The policy requires new development to have an ecological masterplan and associated stewardship strategy to deliver the Cambourne Forest. The policy requires the protection and enhancement of the statutory (SSSI) and non-statutory (CWS) woodland sites and other local sites designated for their value to biodiversity, with all designated woodland sites within the site to be retained, enhanced, kept free from public access and should be provided with an appropriate buffer between canopy edge and infrastructure. The policy requires the retention and to be kept dark existing bat habitats including broadleaved woodland, wet pasture and meadows, hedgerows, watercourses and waterbodies including buffers of at least 15m around existing (non-designated) woodlands and a minimum of 10m from all rivers and streams.

Site: Cambourne (S/CB)

Broad location: New Settlement

Use: Mixed use

Areas of particular importance for biodiversity (APIB):

- No APIB within the site

Areas that could become of particular importance for biodiversity (ACB):

- Multiple ACBs within and adjacent to site boundary.
- ACB Actions within site:
 - Wo8B- Create traditional orchards close to existing traditional orchards

Area identified south and southwest of allotments, Greenbank:

- We5A- Enhance existing former sand and gravel pits sites through best practice management to maintain areas of open water, fringing reedbeds and other wetland habitats such as pollard willows and wet woodland for wetland birds, invertebrates and flora. Reduce nutrient enrichment and pollution and where necessary reprofile edges to create shallow sloping margins and bare areas for natural regeneration

Lake Ewart, Redgrave Water and Whomping Willow Lake:

- U1A - enhance the biodiversity value of parks and green spaces within our cities, towns and villages including allotments, churchyards, country parks, public parks and gardens, community gardens and river corridors.

How does the site allocation or area of Major Change specifically have regard for ACB opportunity?

- The policy requires the safeguarding and where possible the enhancement of green and blue infrastructure and open spaces.
- Existing woodland belts to the north, south and west of the site will be protected and enhanced. Existing woods, hedges, unimproved grassland areas and water features will be retained which would contribute to the character and amenity of Cambourne West, managed to enhance their ecological value and linked together by areas of open space to provide a network of accessible green infrastructure both within the site and beyond.

Site: Northstowe (S/NS)

Broad location: New Settlement

Use: Mixed use

Areas of particular importance for biodiversity (APIB):

- No APIB within the site

Areas that could become of particular importance for biodiversity (ACB):

- Multiple ACBs within and adjacent to the site.
- ACB Actions within/adjacent to site:
 - Wo3B: Deliver wider environmental benefits such as improving water quality, air quality and reduce flood risk through tree and woodland creation in appropriate locations such as upper catchment locations, adjacent to rivers and close to centres of population.
 - Wo1A: Enhance the management of unmanaged woodlands with a minimum size of 1 hectare to UK Forestry Standards to achieve a varied structure and greater diversity.
 - Wo6A: Create wet woodland within appropriate hydrological areas, consisting of native or climate change resilient (European only) species.
 - G2A: Enhance existing species-rich neutral grassland sites to support the diversity of scarce and common species associated with this habitat.
 - RD1A: Establish natural or semi-natural buffer zones 50 metres wide adjacent to all rivers to improve river water quality, and consequently their biodiversity value and ecological functionality.
 - RD5B: Establish uncultivated riparian buffer zones at least 15 metres wide from the top of the bank (including the 9 metre internal drainage board bylaw maintenance corridor).

How does the site allocation or area of Major Change specifically have regard for ACB opportunity?

- The policy requires the new development to include appropriate planting and landscaping alongside all new access roads and substantial planted areas in association with balancing ponds.
- Where practical water in the form of lakes and watercourses will be a defining characteristic.
- New development will retain and enhance the tree belt along the airfield road between Longstanton and Oakington with additional planting, and retain

existing tree plantations, the lake in the southern section of the airfield and the existing ponds in the golf course.

- New development must maintain and enhance the adjoining Local Nature Reserve of St Michael's Mount, Longstanton.
- Development will retain areas of countryside within the conservation area at Longstanton to form a green separation between Longstanton and Northstowe. These areas will only contain open land uses such as playing fields, allotments and cemeteries.

Site: Waterbeach New Town (S/WNT)

Broad location: New Settlement

Use: Mixed use

Areas of particular importance for biodiversity (APIB):

- No APIB within the site

Areas that could become of particular importance for biodiversity (ACB):

- Multiple ACBs within and adjacent to the site.
- ACB Actions within/adjacent to site:
 - Wo1A: Enhance the management of unmanaged woodlands with a minimum size of 1 hectare to UK Forestry Standards to achieve a varied structure and greater diversity
 - Wo3B: Deliver wider environmental benefits such as improving water quality, air quality and reduce flood risk through tree and woodland creation in appropriate locations such as upper catchment locations, adjacent to rivers and close to centres of population.
 - G2C: Deliver wider environmental benefits such as runoff reduction, water quality enhancement and potential access to nature, by creating species-rich neutral grassland in appropriate locations.
 - RD5A: Maximise opportunities for nature in fen drainage ditches by choosing nature-supporting and enhancing maintenance and management approaches such as enhancing in channel habitats to

provide more habitat for wetland wildlife alongside managing flood risk and water levels.

- RD5B: Establish uncultivated riparian buffer zones at least 15 metres wide from the top of the bank (including the 9 metre internal drainage board bylaw maintenance corridor).

How does the site allocation or area of Major Change specifically have regard for ACB opportunity?

- The policy requires the new development to retain, and where necessary, enhance existing woodland and water bodies. The new development is also required to include ecological mitigation measures and ecological corridors. A comprehensive blue network will be developed within and beyond the site.

Site: Babraham Research Campus (S/RSC/BRC)

Broad location: Rural Southern Cluster

Use: Mixed use

Areas of particular importance for biodiversity (APIB):

- No APIB within the site

Areas that could become of particular importance for biodiversity (ACB):

- Multiple ACBs within and adjacent to site boundary.
- ACB Actions within site:
 - Wo1A - enhance the management of unmanaged woodlands with a minimum size of 1 hectare to UK Forestry Standards to achieve a varied structure and greater diversity.

There are two areas where ACB action applies to the SE of site fronting onto the High Street.

- Wo3A - improve biodiversity by creating mixed deciduous woodland consisting of appropriate native or climate change tolerant (European only) species to increase resilience and diversity:

There is one area identified where Wo3A applies to Northern edge of site adjacent to New Plantation.

How does the site allocation or area of Major Change specifically have regard for ACB opportunity?

- Development proposals should maintain and enhance the wider landscape, including the corridor of the River Granta and, deliver compensatory improvements to the environmental quality and accessibility of remaining Green Belt Land (through a Green Belt enhancement strategy for the area which includes measures such as walking loops, new wetlands, restoration of ponds, and other associated green infrastructure projects. This strategy should also incorporate the enhancement of existing hedgerows and woodland that forms the boundaries of the site, particularly to the east and west).
- The policy requires the new development to retain existing trees where possible alongside new or enhanced tree belts. Landscape buffers should provide forest scale trees and under storey planting.

Site: Comfort Café, Fourwentways (S/RSC/CC)

Broad location: Rural Southern Cluster

Use: Employment

Areas of particular importance for biodiversity (APIB):

- No APIB within the site

Areas that could become of particular importance for biodiversity (ACB):

- No ACB within site area.
- Site is in close proximity to ACB with action:
 - G2A: Enhance existing species-rich neutral grassland sites to support the diversity of scarce and common species associated with this habitat.

How does the site allocation or area of Major Change specifically have regard for ACB opportunity?

- New development must enhance, repair and replant the site's landscape edges.
- Proposals should retain and enhance existing treescape on the site and incorporate protected trees located upon western boundary into its design.

Site: Former Spicers Site, Sawston Business Park, Sawston (S/RSC/FSS)

Broad location: Rural Southern Cluster

Use: Employment

Areas of particular importance for biodiversity (APIB):

- Adjacent to Dernford Fen SSSI

Areas that could become of particular importance for biodiversity (ACB):

- Multiple ACBs within and adjacent to the site.
- ACB Actions within/adjacent to site:
 - Wo1A: Enhance the management of unmanaged woodlands with a minimum size of 1 hectare to UK Forestry Standards to achieve a varied structure and greater diversity.
 - Wo3A: Improve biodiversity by creating mixed deciduous woodland consisting of appropriate native or climate change tolerant (European only) species to increase resilience and diversity.
 - G1B: improve biodiversity by creating species-rich calcareous grassland adjoining to, and up to 500 metres from, existing designated and other chalk and limestone grasslands.
 - Wo6A: Create wet woodland within appropriate hydrological areas, consisting of native or climate change resilient (European only) species.
 - G1C: Deliver wider environmental benefits such as runoff reduction, water quality enhancement and potential access to nature, by creating species-rich calcareous grassland in appropriate locations.
 - RD3A: Establish natural or semi-natural buffer zones 50 metres wide adjacent to all chalk rivers and their headwaters, winterbourne

sections and springs to improve river water quality, and consequently their biodiversity value and ecological functionality.

- RD1A: Establish natural or semi-natural buffer zones 50 metres wide adjacent to all rivers to improve river water quality, and consequently their biodiversity value and ecological functionality.
- G2A: Enhance existing species-rich neutral grassland sites to support the diversity of scarce and common species associated with this habitat.

How does the site allocation or area of Major Change specifically have regard for ACB opportunity?

- The policy requires that development to ensure that there are no adverse impacts to the River Granta or Dernford Fen SSSI, either through construction or occupation phases.
- Development must address known surface water flooding risks through a comprehensive water management plan.
- TPO trees are to be retained and incorporated into the development design.

Site: Genome Campus, Hinxton (S/RSC/GC)

Broad location: Rural Southern Cluster

Use: Employment

Areas of particular importance for biodiversity (APIB):

- Ancient/Veteran trees (irreplaceable habitat) adjacent to site

Areas that could become of particular importance for biodiversity (ACB):

- Multiple ACBs within and adjacent to the site.
- ACB Actions within/adjacent to site:
 - Wo1A: Enhance the management of unmanaged woodlands with a minimum size of 1 hectare to UK Forestry Standards to achieve a varied structure and greater diversity.
 - RD3A: Establish natural or semi-natural buffer zones 50 metres wide adjacent to all chalk rivers and their headwaters, winterbourne

sections and springs to improve river water quality, and consequently their biodiversity value and ecological functionality.

- Wo6A: Create wet woodland within appropriate hydrological areas, consisting of native or climate change resilient (European only) species.
- G2A: Enhance existing species-rich neutral grassland sites to support the diversity of scarce and common species associated with this habitat.

How does the site allocation or area of Major Change specifically have regard for ACB opportunity?

- The campus will introduce access to existing natural environments being careful to minimise recreational impacts on any ecological habitats or species. The campus will also provide strategic landscaping which forms part of a wider green and blue infrastructure network.
- Ecological assets will be protected and enhanced, in particular the Wellcome Trust Nature Reserve, River Cam and the railway cuttings.
- Development will create a woodland to the north west of the site. Agricultural fields to the north and north-west retain their use and to be improved for biodiversity where feasible.

Site: Land adjacent to A11 and A1307 at Grange Farm (S/GF)

Broad location: Rural Southern Cluster

Use: Mixed use

Areas of particular importance for biodiversity (APIB):

- Roman Road SSSI adjacent to the site

Areas that could become of particular importance for biodiversity (ACB):

- Multiple ACBs within and adjacent to the site.
- ACB Actions within/adjacent to site:
 - Wo3A: Improve biodiversity by creating mixed deciduous woodland consisting of appropriate native or climate change tolerant (European only) species to increase resilience and diversity.

- Wo1A: Enhance the management of unmanaged woodlands with a minimum size of 1 hectare to UK Forestry Standards to achieve a varied structure and greater diversity.
- Wo8B: Create traditional orchards close to existing traditional orchards. These should deliver enhanced biodiversity and heritage value through the planting of heritage variety fruit trees and the creation of species-rich grassland.
- G1B: improve biodiversity by creating species-rich calcareous grassland adjoining to, and up to 500 metres from, existing designated and other chalk and limestone grasslands.

How does the site allocation or area of Major Change specifically have regard for ACB opportunity?

- The policy requires new development to be delivered through a design-led approach with placemaking and nature at the heart of development. The policy also requires development to preserve and enhance the significant ecological heritage and natural environment.
- A landscape led design will support the diverse ecological character and preserve the chalk hills and woodlands that are home to a species rich ecology. Development will preserve the existing range of watercourses and waterbodies of ecological significance and aquatic ecosystems
- Development will provide opportunities for ecological enhancement such as through restoration of degraded habitats and reinforcements of ecological habitats and networks.
- Development will respond appropriately to, and ensure that appropriate measures are implemented to minimise recreational disturbance and pressures on ecology from on, the designated Site of Special Scientific Interest (SSSI). Development will respond appropriately to remnant lowland calcareous grassland of high floristic diversity to the northern boundary of the development and non-statutory designations such as local wildlife sites within 2km distance of the development.

Site: Land at Maarnford Farm, Hunts Road, Duxford (S/RSC/MF)

Broad location: Rural Southern Cluster

Use: Housing

Areas of particular importance for biodiversity (APIB):

- No APIB within the site

Areas that could become of particular importance for biodiversity (ACB):

- No ACB within site area.

How does the site allocation or area of Major Change specifically have regard for ACB opportunity?

- N/A

Site: Land between Hinton Way and Mingle Lane, Great Shelford (S/RSC/HW)

Broad location: Rural Southern Cluster

Use: Housing

Areas of particular importance for biodiversity (APIB):

- No APIB within the site

Areas that could become of particular importance for biodiversity (ACB):

- ACB within site area. ACB action within site:
 - Wo3B: Deliver wider environmental benefits such as improving water quality, air quality and reduce flood risk through tree and woodland creation in appropriate locations such as upper catchment locations, adjacent to rivers and close to centres of population.

How does the site allocation or area of Major Change specifically have regard for ACB opportunity?

- Policy requires development to protect character trees and form an appropriate northern edge to reflect the wider landscape character. A landscape buffer will be established on the eastern part of the site.

- Open space is to be provided throughout the site but in particular to the east of any built new development to help provide compensatory improvements to the environmental quality and accessibility of adjacent Green Belt.

Site: Land south of Babraham Road, Sawston (S/RSC/SBR)

Broad location: Rural Southern Cluster

Use: Housing

Areas of particular importance for biodiversity (APIB):

- No APIB within the site

Areas that could become of particular importance for biodiversity (ACB):

- ACB within site area. ACB action within site:
 - Wo3A: Improve biodiversity by creating mixed deciduous woodland consisting of appropriate native or climate change tolerant (European only) species to increase resilience and diversity.

How does the site allocation or area of Major Change specifically have regard for ACB opportunity?

- The policy requires development to create a significant landscape buffer along the eastern and northern boundary of the site where it adjoins farmland which should incorporate the existing vegetation on the site boundary.

Site: Land at Slate Hall Farm, Bar Hill (S/RRA/SHF)

Broad location: Rest of Rural Area

Use: Employment

Areas of particular importance for biodiversity (APIB):

- No APIB within the site

Areas that could become of particular importance for biodiversity (ACB):

- Multiple ACBs within or adjacent to the site.
- ACB Actions within/adjacent to site:

- Wo1A: Enhance the management of unmanaged woodlands with a minimum size of 1 hectare to UK Forestry Standards to achieve a varied structure and greater diversity.
- RD1A: Establish natural or semi-natural buffer zones 50 metres wide adjacent to all rivers to improve river water quality, and consequently their biodiversity value and ecological functionality.
- Wo6A: Create wet woodland within appropriate hydrological areas, consisting of native or climate change resilient (European only) species.

How does the site allocation or area of Major Change specifically have regard for ACB opportunity?

- Development proposals must take a landscape led masterplan approach, retaining and reinforcing the existing mature trees and tree belts whilst maximising opportunities to create new landscape areas and corridors. A significant proportion of the site is to be new parkland and amenity spaces, creating spaces for people working and visiting the site as well as dark corridors along the Oakington Brook which is an important bat corridor.
- Development will take a comprehensive approach to water management, including appropriate mitigation measures to address areas of flooding from the Oakington and Longstanton Brooks.

Site: Compass House and adjacent land, Chivers Way, Histon (S/RRA/CH)

Broad location: Rest of Rural Area

Use: Employment

Areas of particular importance for biodiversity (APIB):

- No APIB within the site

Areas that could become of particular importance for biodiversity (ACB):

- No ACB within site area.

How does the site allocation or area of Major Change specifically have regard for ACB opportunity?

- N/A

DRAFT

Site: Fulbourn and Ida Darwin Hospitals (S/RRA/FID)

Broad location: Rest of Rural Area

Use: Mixed use

Areas of particular importance for biodiversity (APIB):

- No APIB within the site

Areas that could become of particular importance for biodiversity (ACB):

- Multiple ACBs adjacent to the site.
- ACB Actions adjacent to site:
 - Wo1A: Enhance the management of unmanaged woodlands with a minimum size of 1 hectare to UK Forestry Standards to achieve a varied structure and greater diversity.
 - Wo3B: Deliver wider environmental benefits such as improving water quality, air quality and reduce flood risk through tree and woodland creation in appropriate locations such as upper catchment locations, adjacent to rivers and close to centres of population.
 - G2A: Enhance existing species-rich neutral grassland sites to support the diversity of scarce and common species associated with this habitat.

How does the site allocation or area of Major Change specifically have regard for ACB opportunity?

- Redevelopment must create a landscape green wedge on the western part of the Ida Darwin site to provide a compensatory enhancement to the openness of the Green Belt in this location. This green wedge will also provide enhanced public access to the countryside.
- Development must use a landscape-led approach to site boundary configurations, particularly along the southern boundary of the Ida Darwin Hospital area.

Site: Land adjacent to Cambridge Road (A10) and Mill Lane, Hauxton
(S/RRA/CRH)

Broad location: Rest of Rural Area

Use: Employment

Areas of particular importance for biodiversity (APIB):

- No APIB within the site

Areas that could become of particular importance for biodiversity (ACB):

- Multiple ACBs within and adjacent to the site.
- ACB Actions within/adjacent to site:
 - RD3A: Establish natural or semi-natural buffer zones 50 metres wide adjacent to all chalk rivers and their headwaters, winterbourne sections and springs to improve river water quality, and consequently their biodiversity value and ecological functionality.
 - Wo1A: Enhance the management of unmanaged woodlands with a minimum size of 1 hectare to UK Forestry Standards to achieve a varied structure and greater diversity

How does the site allocation or area of Major Change specifically have regard for ACB opportunity?

- Development should take a landscape led approach, and deliver a planted landscape edge including trees along the northern and western edges of the site.

Site: Land at Buckingway Business Park (S/RRA/BBP)

Broad location: Rest of Rural Area

Use: Employment

Areas of particular importance for biodiversity (APIB):

- No APIB within the site

Areas that could become of particular importance for biodiversity (ACB):

- No ACB within site area.

How does the site allocation or area of Major Change specifically have regard for ACB opportunity?

- N/A

Site: Land at Highfields (phase 2), Caldecote (S/RRA/H)

Broad location: Rest of Rural Area

Use: Housing

Areas of particular importance for biodiversity (APIB):

- No APIB within the site

Areas that could become of particular importance for biodiversity (ACB):

- No ACB within site area.

How does the site allocation or area of Major Change specifically have regard for ACB opportunity?

- N/A

Site: Land to the north of St Neots Road, Dry Drayton (S/RRA/SNR)

Broad location: Rest of Rural Area

Use: Employment

Areas of particular importance for biodiversity (APIB):

- No APIB within the site

Areas that could become of particular importance for biodiversity (ACB):

- ACB within site area. ACB action within site:
 - Wo1A: Enhance the management of unmanaged woodlands with a minimum size of 1 hectare to UK Forestry Standards to achieve a varied structure and greater diversity

How does the site allocation or area of Major Change specifically have regard for ACB opportunity?

- Development proposals must enhance the existing southern hedgerow to provide visual screening and include trees of forest scale and understorey planting.

Site: Land to the south of Cambridge Services, A14 (S/RRA/SCS)

Broad location: Rest of Rural Area

Use: Employment

Areas of particular importance for biodiversity (APIB):

- No APIB within the site

Areas that could become of particular importance for biodiversity (ACB):

- ACB within site Boundary.
- ACB action within site:
 - Wo6A: Create wet woodland within appropriate hydrological areas, consisting of native or climate change resilient (European only) species.
- In close proximity to 3 smaller ACB areas.

How does the site allocation or area of Major Change specifically have regard for ACB opportunity?

- Policy requires that proposals have site boundaries to provide landscape buffers of a minimum of 25m wide to mitigate adverse landscape impacts of built form and light pollution as well as the provision of open space and tree planting through the site as part of a landscape led masterplan. Existing hedges are to be retained.
- Existing balancing ponds are to be re-profiled and watercourse utilised and enhanced for biodiversity net gain and to address surface water flooding. Existing watercourses to be utilised and enhanced, with further native planting within the drainage proposals.

Site: Land to the west of Cambridge Road, Melbourn (S/RRA/CR)

Broad location: Rest of Rural Area

Use: Mixed use

Areas of particular importance for biodiversity (APIB):

- No APIB within the site

Areas that could become of particular importance for biodiversity (ACB):

- No ACB within site area.

How does the site allocation or area of Major Change specifically have regard for ACB opportunity?

- N/A

Site: Norman Way, Over (S/RRA/NW)

Broad location: Rest of Rural Area

Use: Employment

Areas of particular importance for biodiversity (APIB):

- No APIB within the site

Areas that could become of particular importance for biodiversity (ACB):

- ACB within site area. ACB action within site:
 - Wo3B: Deliver wider environmental benefits such as improving water quality, air quality and reduce flood risk through tree and woodland creation in appropriate locations such as upper catchment locations, adjacent to rivers and close to centres of population.

How does the site allocation or area of Major Change specifically have regard for ACB opportunity?

- Development proposals should retain and enhance the treescape buffer within the southern and eastern sides of the site.

Site: Old Highways Depot, Twenty Pence Lane, Cottenham (S/RRA/OHD)

Broad location: Rest of Rural Area

Use: Employment

Areas of particular importance for biodiversity (APIB):

- No APIB within the site

Areas that could become of particular importance for biodiversity (ACB):

- Multiple ACBs adjacent to the site.
- ACB Actions adjacent to site:
 - G2A: Enhance existing species-rich neutral grassland sites to support the diversity of scarce and common species associated with this habitat.
 - RD1A: Establish natural or semi-natural buffer zones 50 metres wide adjacent to all rivers to improve river water quality, and consequently their biodiversity value and ecological functionality.

How does the site allocation or area of Major Change specifically have regard for ACB opportunity?

- Policy requires development to retain the natural screening provided by trees along the road frontage. The site's landscape boundaries should be retained and enhanced, including provision of a native buffer up to 10 metres on the western boundary and landscape and ecology within the site itself.

Site: The Moor, Moor Lane, Melbourn (S/RRA/ML)

Broad location: Rest of Rural Area

Use: Housing

Areas of particular importance for biodiversity (APIB):

- No APIB within the site

Areas that could become of particular importance for biodiversity (ACB):

- No ACB within site area.

How does the site allocation or area of Major Change specifically have regard for ACB opportunity?

- N/A

Appendix 2: Protected Open Spaces Review

Protected Open Space Review

Greater Cambridge Shared Planning

(September 2025)

Contents

<u>Contents</u>	1
<u>1. Introduction</u>	3
<u>2. Policy Context</u>	4
<u>Cambridge City Local Plan</u>	4
<u>Types of Open Space Designations</u>	4
<u>Overview of existing Policy</u>	5
<u>South Cambridgeshire Local Plan</u>	5
<u>Types of Open Space Designations</u>	5
<u>Overview of existing Policy</u>	6
<u>Draft Greater Cambridge Local Plan</u>	7
<u>Types of Open Space Designations</u>	7
<u>Overview of draft Policy</u>	8
<u>3. Approach and methodology</u>	10
<u>Approach</u>	10
<u>Methodology</u>	10
<u>4. Summary of Assessment</u>	12
<u>Protected Open Space</u>	12
<u>Assessment Criteria</u>	12
<u>Assessment results for Protected Open Space</u>	13
<u>Protected Village Amenity Areas (PVAA)</u>	14
<u>Assessment Criteria</u>	15
<u>Assessment results for Protected Village Amenity Areas (PVAA)</u>	15
<u>Local Green Space (LGS)</u>	16
<u>Assessment Criteria</u>	16
<u>Assessment results for Local Green Space (LGS)</u>	17

<u>Important Countryside Frontage (ICF)</u>	17
<u>Assessment Criteria</u>	17
<u>Assessment results for Important Countryside Frontage (ICF)</u>	18
<u>Appendices</u>	19
<u>Appendix A: Review Results – Protected Open Space</u>	19
<u>Appendix B: Review Results – Protected Village Amenity Areas</u>	312
<u>Appendix C: Review Results – Local Green Space</u>	351
<u>Appendix D: Review Results – Important Countryside Frontage</u>	382
<u>Appendix E: Issues raised in comments to the First Proposals Consultation 2021</u>	433

1. Introduction

- 1.1 The Greater Cambridge Local Plan First Proposals included Policy BG/PO: Protecting open spaces, which will address how important open spaces are considered in the planning process. The policy will identify and protect open spaces, including village greens, parks, sports and recreation areas, allotments, community orchards and Protected Village Amenity Areas, and Local Green Space.
- 1.2 The purpose of this review is to demonstrate that the open spaces identified for protection in the emerging Local Plan are reasoned and justified by meeting the policy criteria. The review aims to identify whether there are any refinements / amendments needed to the designated areas identified in the adopted Local Plans and shown on the Policies Maps, alongside the identification and assessment of whether there are any new areas which warrant designation.
- 1.3 The review also aims to adopt a uniform approach to protecting open spaces across Greater Cambridge by applying a common Protected Open Space designation to sites across Cambridge City and South Cambridgeshire. Sites (or parts of sites) designated as Protected Village Amenity Areas within the South Cambridgeshire Local Plan with a recreational function will be converted to Protected Open Space, with any remaining land tested to ensure it continues to fulfil the function of a Protected Village Amenity Area.

2. Policy Context

- 2.1 The following outlines the different types of open space designations within the existing planning policy framework of both Cambridge City and South Cambridgeshire as well as the emerging policy for Greater Cambridge, the functions of each type of designation, and an overview of the relevant policies the local plans. It should be noted that sites are only designated where they are within the defined development extents and do not have to be publicly accessible.
- 2.2 'Made' (adopted) neighbourhood Plans, which form part of the Development Plan, also designate sites to protect open space. These sites have not been reviewed as they will have been tested separately through the Neighbourhood Planning process. They will be incorporated into the Local Plan designations and shown on the Policies Map for the Regulation 19 Local Plan.

Cambridge City Local Plan

Types of Open Space Designations

- 2.3 The [Cambridge Local Plan](#) (2018) utilises an all-encompassing Protected Open Space designation. The following open space typologies are designated as Protected Open Spaces within Cambridge City:
- Allotments & Community Gardens
 - Amenity Greenspace
 - Cemeteries and Churchyards
 - Civic Spaces
 - Natural & Semi Natural Green Space
 - Outdoor Sports Facilities
 - Parks and Gardens
 - Provision for Children and Teenagers

- 2.4 Some open spaces are classified within more than one typology. Where this is the case, a main typology is applied.

Overview of existing Policy

- 2.5 **Policy 67: Protection of Open Space:** This policy protects Open Spaces that are identified on the policies map and any undesignated sites that fulfil at least one of the criteria used to assess open space included in the plan. The criteria to assess open space is listed in Appendix I in the Cambridge Local Plan (2018) and is also set out in this report further below.
- 2.6 The policy states that development will not be permitted if would harm the character of, or lead to the loss of, either open space of environmental or recreational importance. The policy allows for exceptions where there is equal or better reprovision of open space within walking distance of the original site or where an educational need exists.

South Cambridgeshire Local Plan

Types of Open Space Designations

- 2.7 The following Open Space Designations are used within [South Cambridgeshire Local Plan](#) (2018):
- **Protected Village Amenity Areas (PVAAs):** designated on sites within village frameworks in order to safeguard those areas of undeveloped land within villages which are important to retain. Some may have important functions for the villages such as allotments, recreation grounds and playing fields whilst others have an important amenity role in providing a setting for buildings or offer tranquil areas where there is minimum activity. Not all PVAAs have public access as some undeveloped areas which are important may be private gardens. They also vary from those which are very open to visual penetration to those which may be enclosed or semi-enclosed.

- **Local Green Space (LGS):** designated for green areas of particular importance to local communities which, once designated, can prevent new development other than in very special circumstances. A LGS must hold a particular local significance, for example because of its beauty, historic significance, recreational value (including as a playing field), tranquillity or richness of its wildlife. The green area must be in reasonably close proximity to the community it serves. It must be local in character and not be an extensive tract of land. These sites can protect land outside of a development framework. A list of current LGS is provided in Appendix C of the 2018 Local Plan.

2.8 The South Cambridgeshire Local Plan also includes the following landscape designation to protect the setting and character of villages:

- **Important Countryside Frontage (ICF):** where land with a strong countryside character penetrates or sweeps into villages or separates two parts of the built-up area, this enhances the setting, character and appearance of the village. This is done by retaining the sense of connection between the village and its rural origins and surroundings. The frontage where this interface particularly occurs is identified to indicate that the frontage and the open countryside beyond should be kept open and free from development.

Overview of existing Policy

2.9 **Policy NH/11: Protected Village Amenity Areas.** This policy identifies PVAAs on the Policies map. The policy states that development will not be permitted within or adjacent to these areas if it would have an adverse impact on the character, amenity, tranquillity or function of the village.

- 2.10 **Policy NH/12: Local Green Space.** This policy identifies LGS on the Policies map. The policy states that development that would adversely impact on the character and particular local significance placed on such green areas which make them valued by their local community. Inappropriate development, as defined in the National Planning Policy Framework, would not be approved except in very special circumstances and in discussions with the local community.
- 2.11 **Policy NH/13: Important Countryside Frontage.** This policy identifies ICFs on the Policies map. The policy states that development will not be permitted if it has an adverse impact on the connection between land with a strong countryside character and the built-up area/street scene.

Draft Greater Cambridge Local Plan

Types of Open Space Designations

- 2.12 The following Open Space Designations are proposed in the Draft Greater Cambridge Local Plan:
- **Protected Open Space (POS):** adapted from the designation used within the Cambridge Local Plan (2018), the designation has now been applied to sites in both Cambridge City and South Cambridgeshire. The following open space typologies are designated as Protected Open Spaces within Greater Cambridge:
 - Burial Ground and Churchyards
 - Children and Young People
 - Food Growing Spaces
 - Informal Areas of Open Space
 - Natural Open Space
 - Outdoor Sports Facilities
 - Parks and Recreation Space

- **Protected Village Amenity Areas (PVAAs):** will continue to be designated on sites within defined development extents in order to safeguard those areas of mainly undeveloped land within villages which are important to retain. This includes an important amenity role in providing a setting for buildings or offer tranquil areas where there is minimum activity. However, the designation will no longer include recreational sites which meet the criteria to be designated as Protected Open Spaces.
- **Local Green Space (LGS) and Important Countryside Frontages (ICFs):** the definitions of these designations are unchanged from the South Cambridgeshire Plan (2018).

Overview of draft Policy

- 2.13 **Policy BG/PO: Protecting Open Spaces.** This draft policy combines the policy approaches from the adopted Local Plans and identifies Protected Open Spaces, Protected Village Amenity Areas and Local Green Spaces on the policies map.
- 2.14 POS identified on the policies map and any undesignated sites that fulfil at least one of the criteria used to assess open space included in the plan are protected unless the existing open space can be satisfactorily replaced to an equivalent or better standard. Exceptions continue to be permitted where there is equal or better re-provision of open space within a suitable distance of the original site or where an educational need exists.
- 2.15 For identified PVAAs, development will continue to not be permitted within or adjacent to these areas if it would have an adverse impact on the character, amenity, or tranquillity of the village.

2.16 In relation to LGS, the policy states that development that would adversely impact on the character and particular local significance placed on such green areas which make them valued by their local community. Inappropriate development, as defined in the National Planning Policy Framework, would not be approved except in very special circumstances and in discussions with the local community.

2.17 **Policy GP/LC: Protection and enhancement of landscape character.** This policy continues the policy approach from the previous Local Plan and identifies ICFs on the Policies map. The policy states that development will not be permitted where it compromises the purposes of an ICF.

3. Approach and methodology

- 3.1 The following sets out in broad terms the approach and methodology used to assess the sites.

Approach

- 3.2 The overall approach was a desk-based review of all the existing sites in both adopted Local Plans to check that they still met the criteria to warrant designation or identify any potential amendments (e.g. boundary changes). Consideration was given to any changes in circumstances that might have affected a site's designation. For instance, if part of a site had been developed, it could have impacted whether the site, in whole or in part, still met the relevant policy criteria. This process ensured that policy designations remained appropriate and accurately reflected current conditions.
- 3.3 To have a unified policy approach to open space across Greater Cambridge, it was additionally assessed whether sites located in South Cambridgeshire met the criteria to be designated as a Protected Open Space.
- 3.4 Further sites were identified in Cambridge City and South Cambridgeshire via a desk-based review.

Methodology

- 3.5 The location of a site was viewed using the interactive adopted Policies Map and the site boundaries were compared with the latest (and historic, if necessary) aerial photography / satellite images to determine whether the current designations were spatially accurate and correlated with the land use and pattern of development on the ground.

- 3.6 The assessment process involved reviewing site boundaries and checking whether any changes or amendments were necessary to ensure that each site's current circumstances were accurately reflected. To assess the sites, Google Maps Satellite Imagery, Google Streetview, and the respective Local Plan Adopted Policies Map were the primary tools used.
- 3.7 The sites were assessed against the relevant policy tests outlined in Chapter 4, and the detailed results of the assessments are provided in Appendices A to D.
- 3.8 New Protected Open Space sites were identified using a similar desktop analysis, with each site mapped and categorised into one of the protected open space typologies.
- 3.9 Note, in the process of preparing the Greater Cambridge Local Plan Policies Map some further minor amendments have been made to the boundaries of the protected open spaces, for example to follow features on the basemap; these insubstantive refinements are not outlined in this review.

4. Summary of Assessment

- 4.1 Chapter 4 outlines the assessment criteria used for each policy designation included with the Greater Cambridge Local Plan policy and provides a summary of the assessment findings.

Protected Open Space

- 4.2 A number of new recreational sites have been identified and mapped; each site has been assigned a POS typology and a corresponding unique reference number.
- 4.3 Existing sites in the Cambridge Local Plan have been checked to ensure they still meet the POS criteria and whether their boundaries are correctly drawn. Note that via the review, some existing sites have been split into more than one area to reflect the types of uses present, for example, where a children's play space falls within a wider park or garden. In such instances each typology has been mapped and given a unique reference number.
- 4.4 PVAA with a recreational function have been converted to POS; they have been assigned a POS typology and unique reference number.

Assessment Criteria

- 4.5 The policy test for sites to be designated as Protected Open Space requires sites to have either environmental or recreational importance. The policy also categorises each designated site into one of the POS typologies; by definition these typologies meet the recreational and/or environmental policy criteria as follows:
- Burial Ground and Churchyards – often are of environmental importance, forming part of the setting of historically important buildings. They also provide public access to their grounds for recreational amenity use;

- Children and Young People – play spaces, often with play equipment and/or amenity green space, provide recreational opportunities and, in some instances, may contribute to the local environment;
- Food Growing Spaces – these include allotments and community orchards can be enjoyed recreationally for food growing and, as open spaces, may contribute to the local environment and setting;
- Informal Areas of Open Space – including semi natural and amenity green spaces, these spaces are of environmental importance, adding to the local character and openness of places, and provide spaces for informal recreation;
- Natural Open Space – these environmentally important spaces add to local character and, where there is public access, provide space for informal recreation;
- Outdoor Sports Facilities – formal sports facilities provide for a range of recreational activities, and open sports fields can also contribute to the local environment and setting;
- Parks and Recreation Space – provide access for recreational use (noting that some of these are for private communities such as university colleges). As green spaces they may also have environmental importance, forming an important part of the character of settlements.

4.6 As all the sites have been assigned to one of the POS typologies, they therefore meet the policy test to warrant designation as POS.

Assessment results for Protected Open Space

4.7 A total of 1,537 sites have been identified as meeting the criteria for designation as Protected Open Space in the Draft Greater Cambridge Local Plan.

4.8 Of the designated sites protected as open space in the adopted Local Plans:

- 99 PVAA within the adopted South Cambridgeshire Local Plan converted to POS (some split into more than one typology)
- 20 PVAA sites meet the POS criteria on part of the site - the qualifying part(s) of the sites have been converted to POS (and the remainder of the site reassessed for retention as PVAA)
- Three sites in the Cambridge City Local Plan were found to no longer meet the criteria to be designated as protected open space
- 23 sites in the Cambridge City Local Plan have been reconfirmed with recommended boundary changes, typically as a result of new development on the site since the last review.

4.9 See Appendix A for the full list of changes made to PVAAs and POS, and all Protected Open Spaces proposed within the Greater Cambridge Local Plan.

Protected Village Amenity Areas (PVAA)

- 4.10 Existing PVAAs in the South Cambridgeshire Local Plan have been assessed whether they contain recreational land to warrant conversion to POS.
- 4.11 Sites remaining as PVAA, either in their entirety or in part, have been checked to ensure they still meet the PVAA criteria and whether their boundaries are correctly drawn.

Assessment Criteria

- 4.12 Sites were evaluated against two questions to determine whether they met the relevant policy criteria to be designated. Every site was given a red, amber or green score against both questions. To proceed to assessment, sites needed to fulfil two criteria; that the site was inside the defined development extent (identified on the Policies Map) and was mainly undeveloped land.
- 4.13 The two questions applied were:
1. Is the undeveloped nature of this land important to the character of the village or for this particular part of the village?
 2. Does the undeveloped nature of this land provide a tranquil area where there is a minimum of activity, important to the amenity of the village or for this particular part of the village?
- 4.14 If a site scored amber or green to at least one of these questions, the criteria to be designated as a PVAA was met.

Assessment results for Protected Village Amenity Areas (PVAA)

- 4.15 Of the 191 PVAA designated within the South Cambridgeshire Local Plan:
- 70 PVAA remain designated as PVAA
 - 99 PVAA have become POS in their entirety
 - 20 PVAA have been reduced in size following removal of land designated POS
 - 2 PVAA no longer meet the criteria to be designated
 - 11 PVAA have been reconfirmed with recommended boundary changes, typically as a result of development on the site
- 4.16 See Appendix B for the full list of changes made to PVAAs, and all PVAAs proposed within the Greater Cambridge Local Plan.

Local Green Space (LGS)

- 4.17 Existing sites in the South Cambridgeshire Local Plan have been checked to ensure they still meet the LGS criteria and whether their boundaries are correctly drawn.

Assessment Criteria

- 4.18 To be designated sites had to be considered Local in character and not an extensive tract of land and located within close proximity to the community it serves. The criteria used to determine whether a site should warrant designation as an LGS reflect the [National Planning Policy Framework](#) (paragraph 107), as follows:
- Demonstrably special to the local community – whether the site was proposed by the parish council or representations were received in support of the designation (during the preparation of the adopted 2018 Local Plan)
 - Beauty – whether it makes a contribution to the character and amenity of the village
 - Historical Significance - whether it makes a contribution to the setting of listed buildings and/or a conservation area
 - Recreational Value – whether it provides informal open space and/or recreational value
 - Tranquillity – whether it provides some feeling of remoteness and quiet contemplation
 - Richness of wildlife – whether it is an area which contains a diversity of wildlife
- 4.19 If a site scored green to at least one of these questions, the conditions to be designated as a LGS was met.

Assessment results for Local Green Space (LGS)

- 4.20 All of the local green spaces assessed in the review continued to meet at least one of the ICF criteria to be designated.
- 4.21 See Appendix C for the full list of LGS proposed within the Greater Cambridge Local Plan.

Important Countryside Frontage (ICF)

- 4.22 Existing sites in the South Cambridgeshire Local Plan have been checked to ensure they still meet the LGS criteria and whether their boundaries are correctly drawn.

Assessment Criteria

- 4.23 Sites were evaluated against the relevant policy criteria to determine their suitability for designation. To proceed to assessment, sites needed to fulfil two criteria; that the site was outside and adjacent to the defined development extent (identified on the Policies Map).
- 4.24 The criteria used to determine whether a site should warrant designation as an ICF consisted of two tests:
- The first test asked whether it was land on a frontage with a strong countryside character that provides an important rural break between two nearby but detached parts of the defined development extent.
 - The second test asked whether the frontage allows land with a strong countryside character to penetrate or sweep into the built-up area providing a significant connection between the street scene and the surrounding rural area.
- 4.25 If a site scored green to at least one of the two tests, the conditions to be designated as an ICF was met.

Assessment results for Important Countryside Frontage (ICF)

- 4.26 All of the existing important countryside frontages continued to pass the test to warrant designation.
- 4.27 The review identified amendments to both reduce or extend the extent of a few of ICFs.
- 4.28 See Appendix D for changes proposed to ICFs, and the full list of ICFs proposed within the Greater Cambridge Local Plan. See also Appendix E, which responds to comments made to the First Proposals consultation regarding ICFs.

Appendices

Appendix 2a: Review Results – Protected Open Space

99 former PVAA within the adopted South Cambridgeshire Local Plan have been converted to POS in their entirety:

- Land east of Ermine Way, Arrington
- Land at High Street and May's Avenue, Balsham
- Princes Close Allotments, Balsham
- Land north of Almond Grove, Bar Hill
- Land east of Acorn Avenue, Bar Hill
- Land north of Appletrees, Bar Hill
- Land north of Little Meadow, Bar Hill
- Land south of Viking Way, Bar Hill
- Land surrounding Recreation Ground, to the east of the Village Green and perpendicular to Bar Hill Park, Bar Hill
- Village Green and recreation area, Barrington
- Hines Close, Barton
- Elbourn Way South, Bassingbourn
- Fortune Way, Bassingbourn
- Hall Close Playground, Bourn
- Hall Close Green, Bourn
- The Green and land adjacent to the Golden Ball pub, Boxworth

- Land north of Jeavons Lane, north of Monkfield Way, Cambourne
- Land south of Jeavons Wood Primary School, Cambourne
- Land east of Sterling Way, Cambourne
- Land east of Sterling way, north of Brace Dein, Cambourne
- Lower Cambourne Play Area, Cambourne
- Lower Cambourne Cricket Pitch, Cambourne
- Land south of High Street, Cambourne
- Land East of Monkfield Lane and Crow Hill Lane, Cambourne
- Allotments east of Cambridge Road, Cambridge Northern Fringe
- Teversham Foxgloves Park and Bewick Community Primary School, Cherry Hinton
- Land at Victory Way, Cottenham
- Cemetery, Cottenham
- Orchard Close, Cottenham
- Coolidge Gardens, Cottenham
- South of Brenda Gautry Way, Cottenham
- Dunstall Field, Cottenham
- West of Sovereign Way, Cottenham
- Land in front of Village College, Cottenham
- Allotments off Pettits Close, Dry Drayton
- Greenacres, Duxford
- Recreation Ground, Fowlmere

- The Round Moat, Fowlmere
- Land South of Savile way, Fowlmere
- Green Area on Station Road, Foxton
- Field between Cox's Drove, Cow Lane and Land adjacent the Horse Pond, Fulbourn
- Green on Corner of Cinques Road, Gamlingay
- Land North of Green End, Gamlingay
- Land at Charnocks Close, Gamlingay
- Allotments, Girton
- Middle of Magna Close, Great Abington
- Cricket Pitch and Playing Fields, Great Wilbraham
- The Craft, Guilden Morden
- Church Meadow, Guilden Morden
- Pound Green, Guilden Morden
- Thompsons Meadow, Guilden Morden
- Community Orchards, school playing fields, and adjacent land, Guilden Morden
- Ashmead Drive and Sudeley Grove Woodland Barrier, Hardwick
- Hardwick Community Primary School, Hardwick
- Harston and Newton County Primary School, Harston
- School Fields, Haslingfield Endowed Primary School, Haslingfield
- Histon and Impington Brook Primary School, Cemetery, village green and community play area, Histon
- Histon and Impington Infant School, Histon

- East of New Road, Impington
- Woodland adjacent to Burrough Field, Impington
- Homefield Park, Impington
- Impington Village College, Impington
- Woodland adjacent to Cambridge Road, Impington
- The Green, Kingston
- The Meadow Park and Garden, Linton
- Playing Fields, Linton Heights Junior School, Linton
- Land adjacent to South Street, Litlington
- Meadows, Bancroft Farm, Little Abington
- Allotments, Lolworth
- Recreational Green, Armingford Crescent, Melbourn
- Recreational Green, Russet Way, Melbourn
- Recreational Green, Clear Crescent, Melbourn
- Play Park, Clear Crescent, Melbourn
- Recreational Green, Elm Way, Melbourn
- Recreational Green, Beechwood Avenue, Melbourn
- Recreational Green, Greengage Rise, Melbourn
- Melbourn Primary School Playing Fields, Melbourn
- Recreational Green, Chalkhill Barrow, Melbourn
- Flambards Green, Melbourn

- Milton C of E Primary School, Milton
- The Green, Newton
- Paddocks at High Street and Water Lane, Oakington
- Allotments at Fishers Lane, Orwell
- Over Sports Field, Over
- Pendragon Community Primary School playing fields, Papworth Everard
- Baron's Way Wood, Papworth Everard
- Rectory Woods, Papworth Everard
- Butlers Green, Sawston
- Orchard Park allotments, Sawston
- Deal Grove, Sawston
- Carsey Hill Amenity Land Shudy Camps
- Land at Swavesey Village College, Swavesey
- Teversham Green, Church Road, Teversham
- Old Pond Site, Waterbeach
- Coronation Close, Waterbeach
- School frontage, Waterbeach
- Waterbeach Community Primary School Playing Fields, Waterbeach
- Village green, Green Street and Pump Street Intersection, Willingham
- Willingham Primary School Grounds, Willingham

Cambridge Local Plan Protected Open Space Summary of Changes

A number of amendments are proposed to sites designated in the Cambridge Local Plan, a summary of changes has been detailed below:

Site name: (Cambridge City Football Club)

Change and reason:

- Remove POS designation.
- Club has moved to a different location and the site has been redeveloped.

Site name: (Rawlyn Road Amenity Green Space)

Change and reason:

- Removed POS designation
- The majority of land within the designation has been redeveloped

Site name: (University Croquet & Tennis Club, Cocks & Hens Lawn Tennis Club)

Change and reason:

- Removed POS designation
- Club has moved to a different site and the courts have been redeveloped

Site name: (Bell School of Language - Site reference: P&G 016)

Change and reason:

- Amend boundary
- Amend boundary to omit buildings from the designation

Site name: (Brownsfield Recreation Ground- Site reference: AGS 008)

Change and reason:

- Amend boundary
- Amend boundary to omit buildings from the designation

Site name: (Byron's Pool Local Nature Reserve- Site reference: NAT 002)

Change and reason:

- Amend boundary
- Amend boundary to include the whole local nature reserve within the designation

Site name: (Cambridge University Observatory- Site reference: P&G 020)

Change and reason:

- Amend boundary
- Amend boundary to omit buildings from the designation

Site name: (Centre for Mathematical Science- Site reference: AGS 076)

Change and reason:

- Amend Boundary
- Amend boundary to omit buildings from the designation

Site name: (Church End Green Space - Site reference: P&G 022)

Change and reason:

- Amend Boundary
- Amend boundary to include additional land in front of properties on Teversham Drift

Site name: (Church End Green Space - Site reference: P&G 005)

Change and reason:

- Amend Boundary
- Amend boundary to include additional land around the building and omit the playing fields and tennis courts (designated separately)

Site name: (Disused Railway Line North of Ronald Rolph Court - Site reference: NAT 038)

Change and reason:

- Amend Boundary
- Amend Boundary to omit residential gardens from the designation

Site name: (Fawcett Primary School- Site reference: SPO 016)

Change and reason:

- Amend Boundary
- Amend boundary to include the sports pitches to west and omit the school buildings and land at Fawcett House (designated separately)

Site name: (Harris Road Amenity Green Space - Site reference: AGS 020)

Change and reason:

- Amend Boundary
- Amend boundary to omit car parking and residential buildings

Site name: (Homerton College Grounds - Site reference: P&G 042)

Change and reason:

- Amend Boundary
- Amend boundary to omit buildings and car parking areas

Site name: (Hughes Hall Amenity Green Space - Site reference: AGS 056)

Change and reason:

- Amend Boundary
- Amend boundary to omit buildings from the designation

Site name: (M11 Verge and Scrub East of M11 - Site reference: NAT 022)

Change and reason:

- Amend Boundary
- Amend boundary to include M11 planting to the south

Site name: (Newnham College Gardens - Site reference: P&G 036)

Change and reason:

- Amend Boundary
- Amend boundary to follow the grounds

Site name: (Perse Preparatory School Peterhouse College, - Site reference: SPO 059)

Change and reason:

- Amend Boundary
- Amend boundary to omit building from the designation

Site name: (Perse School For Boys Playing Field - Site reference: SPO 036)

Change and reason:

- Amend Boundary
- Amend boundary to omit buildings from the designation

Site name: (Rustat Avenue Amenity Green Space - Site reference: AGS 037)

Change and reason:

- Amend Boundary
- Amend boundary to omit buildings and car parking from the designation

Site name: (Selwyn College Gardens - Site reference: P&G 035)

Change and reason:

- Amend Boundary
- Amend boundary to omit buildings from the designation

Site name: (St Lawrence Catholic Primary School- Site reference: SPO 045)

Change and reason:

- Amend Boundary
- Amend boundary to omit building from the designation

Site name: (St Matthew's Primary School - Site reference: CYP 21)

Change and reason:

- Amend Boundary
- Boundary should be updated to match current boundaries of the school's open space

Site name: (St. Albans Road Recreation Ground- Site reference: P&G 017)

Change and reason:

- Amend Boundary
- Amend boundary to omit car parking from the designation. MUGA designated separately.

Site name: (Topham Way - Site reference: AGS 093)

Change and reason:

- Amend Boundary
- Amend boundary to omit residential buildings

Site name: (Warren Close - Site reference: AGS 087)

Change and reason:

- Amend Boundary
- Amend boundary to include adjacent amenity green space to the south

A.3 The full list of Protected Open Spaces included in the Greater Cambridge Local Plan is set out in the following list:

Greater Cambridge Local Plan Protected Open Spaces (overleaf)

Site name (Amenity Green Space at Bead Road - Site reference: AGS 160)

Main Typology: Informal Areas of Open Space

Parish / Ward: Trumpington

Site name (Park and Garden at The Orchard, Proctor Drive - Site reference: P&G 054)

Main Typology: Parks and Recreation Space

Parish / Ward: Trumpington

Site name (Park and Garden at Consort Avenue - Site reference: P&G 055)

Main Typology: Parks and Recreation Space

Parish / Ward: Trumpington

Site name (Semi Natural Green Space at High Street - Site reference: NAT 043)

Main Typology: Natural Open Space

Parish / Ward: Trumpington

Site name (Semi Natural Green Space at Hauxton Road - Site reference: NAT 052)

Main Typology: Natural Open Space

Parish / Ward: Trumpington

Site name (Park and Garden at Rialto Close - Site reference: P&G 068)

Main Typology: Parks and Recreation Space

Parish / Ward: Trumpington

Site name (LAP at Huntsman Way - Site reference: CYP 030)

Main Typology: Children and Young People

Parish / Ward: Trumpington

Site name: (Park and Garden at Kestrel Rise – Site reference: P&G 056)

Main Typology: Parks and Recreation Space

Parish / Ward: South Trumpington CP / Trumpington

Site name: (Tennis Courts at Kestrel Rise – Site reference: ZSPO 068)

Main Typology: Outdoor Sports Facilities

Parish / Ward: South Trumpington CP

Site name: (Sports Court at Kestrel Rise – Site reference: SPO 064)

Main Typology: Outdoor Sports Facilities

Parish / Ward: South Trumpington CP / Trumpington

Site name: (Amenity Green Space at Osprey Drive – Site reference: ZAGS 033)

Main Typology: Informal Areas of Open Space

Parish / Ward: South Trumpington CP

Site name: (Amenity Green Space at Osprey Drive – Site reference: ZAGS 035)

Main Typology: Informal Areas of Open Space

Parish / Ward: South Trumpington CP

Site name: (Artificial Pitch at Trumpington Meadows Primary School – Site reference: SPO 065)

Main Typology: Outdoor Sports Facilities

Parish / Ward: South Trumpington CP / Trumpington

Site name: (Playing Field at Trumpington Meadows Primary School – Site reference: SPO 066)

Main Typology: Outdoor Sports Facilities

Parish / Ward: South Trumpington CP / Trumpington

Site name: (Amenity Green Space at Harness Close – Site reference: AGS 161)

Main Typology: Informal Areas of Open Space

Parish / Ward: Trumpington

Site name: (Amenity Green Space at Beech Drive – Site reference: AGS 162)

Main Typology: Informal Areas of Open Space

Parish / Ward: Trumpington

Site name: (Amenity Green Space at Addenbrookes Road – Site reference: AGS 163)

Main Typology: Informal Areas of Open Space

Parish / Ward: Trumpington

Site name: (Park and Garden at Silva Park – Site reference: P&G 057)

Main Typology: Parks and Recreation Space

Parish / Ward: Trumpington

Site name: (LAP at Spinney Road – Site reference: CYP 031)

Main Typology: Children and Young People

Parish / Ward: Trumpington

Site name: (Park and Garden at Glebe Farm Drive – Site reference: P&G 069)

Main Typology: Parks and Recreation Space

Parish / Ward: Trumpington

Site name: (Park and Garden at Centrum Gardens – Site reference: P&G 058)

Main Typology: Parks and Recreation Space

Parish / Ward: Trumpington

Site name: (NEAP at Centrum Gardens – Site reference: CYP 032)

Main Typology: Children and Young People

Parish / Ward: Trumpington

Site name: (Amenity Green Space at St Michael Street – Site reference: AGS 164)

Main Typology: Informal Areas of Open Space

Parish / Ward: Trumpington

Site name: (Park and Garden at Harvest Road – Site reference: P&G 059)

Main Typology: Parks and Recreation Space

Parish / Ward: Trumpington

Site name: (LAP at Harvest Road – Site reference: CYP 033)

Main Typology: Children and Young People

Parish / Ward: Trumpington

Site name: (Allotments at Glebe Farm Gardens – Site reference: A 024)

Main Typology: Food Growing Spaces

Parish / Ward: Trumpington

Site name: (Amenity Green Space at Trumpington Place – Site reference: AGS 165)

Main Typology: Informal Areas of Open Space

Parish / Ward: Trumpington

Site name: (LAP at Exeter Close – Site reference: CYP 034)

Main Typology: Children and Young People

Parish / Ward: Trumpington

Site name: (Amenity Green Space at Exeter Close – Site reference: AGS 166)

Main Typology: Informal Areas of Open Space

Parish / Ward: Trumpington

Site name: (Amenity Green Space at Addenbrookes' Road – Site reference: AGS 167)

Main Typology: Informal Areas of Open Space

Parish / Ward: Trumpington

Site name: (Amenity Green Space at Addenbrookes' Road – Site reference: AGS 168)

Main Typology: Informal Areas of Open Space

Parish / Ward: Trumpington

Site name: (Amenity Green Space at Ellis Road – Site reference: AGS 169)

Main Typology: Informal Areas of Open Space

Parish / Ward: Trumpington

Site name: (Amenity Green Space at Chalkwells Way – Site reference: AGS 170)

Main Typology: Informal Areas of Open Space

Parish / Ward: Trumpington

Site name: (Park and Garden at Whittle Avenue – Site reference: P&G 060)

Main Typology: Parks and Recreation Space

Parish / Ward: Trumpington

Site name: (NEAP at Whittle Avenue – Site reference: CYP 035)

Main Typology: Children and Young People

Parish / Ward: Trumpington

Site name: (Amenity Green Space at Baker Lane – Site reference: AGS 171)

Main Typology: Informal Areas of Open Space

Parish / Ward: Trumpington

Site name: (Amenity Green Space at Baker Lane – Site reference: AGS 172)

Main Typology: Informal Areas of Open Space

Parish / Ward: Trumpington

Site name: (Semi Natural Green Space at Hobson Avenue – Site reference: NAT 044)

Main Typology: Natural Open Space

Parish / Ward: Trumpington

Site name: (Amenity Green Space at Lapwing Avenue – Site reference: AGS 173)

Main Typology: Informal Areas of Open Space

Parish / Ward: Trumpington

Site name: (Allotments at Clay Farm Community Garden – Site reference: A 025)

Main Typology: Food Growing Spaces

Parish / Ward: Trumpington

Site name: (LAP at Hobson Avenue – Site reference: CYP 036)

Main Typology: Children and Young People

Parish / Ward: Trumpington

Site name: (NEAP at School Square – Site reference: CYP 037)

Main Typology: Children and Young People

Parish / Ward: Trumpington

Site name: (Playing Field at Trumpington Park School – Site reference: SPO 067)

Main Typology: Outdoor Sports Facilities

Parish / Ward: Trumpington

Site name: (Artificial Pitch at Trumpington Park School – Site reference: SPO 068)

Main Typology: Outdoor Sports Facilities

Parish / Ward: Trumpington

Site name: (Recreation Ground at Trumpington Community College – Site reference: SPO 069)

Main Typology: Outdoor Sports Facilities

Parish / Ward: Trumpington

Site name: (Artificial Pitch at Trumpington Community College – Site reference: SPO 070)

Main Typology: Outdoor Sports Facilities

Parish / Ward: Trumpington

Site name: (Tennis Courts at Trumpington Community College – Site reference: SPO 071)

Main Typology: Outdoor Sports Facilities

Parish / Ward: Trumpington

Site name: (Semi Natural Green Space at Foster Road – Site reference: NAT 045)

Main Typology: Natural Open Space

Parish / Ward: Trumpington

Site name: (Semi Natural Green Space at Trumpington Community College – Site reference: NAT 046)

Main Typology: Natural Open Space

Parish / Ward: Trumpington

Site name: (Semi Natural Green Space at Plantation Avenue – Site reference: NAT 047)

Main Typology: Natural Open Space

Parish / Ward: Trumpington

Site name: (Semi Natural Green Space at Long Road – Site reference: NAT 048)

Main Typology: Natural Open Space

Parish / Ward: Trumpington

Site name: (Semi Natural Green Space at Long Road – Site reference: NAT 049)

Main Typology: Natural Open Space

Parish / Ward: Trumpington

Site name: (Amenity Green Space at Long Road – Site reference: AGS 174)

Main Typology: Informal Areas of Open Space

Parish / Ward: Trumpington

Site name: (Amenity Green Space at Long Road – Site reference: AGS 175)

Main Typology: Informal Areas of Open Space

Parish / Ward: Trumpington

Site name: (Amenity Green Space at Addenbrookes Road – Site reference: AGS 176)

Main Typology: Informal Areas of Open Space

Parish / Ward: Queen Ediths

Site name: (Amenity Green Space at Addenbrookes Road – Site reference: AGS 177)

Main Typology: Informal Areas of Open Space

Parish / Ward: Queen Ediths

Site name: (Amenity Green Space at The Triangle – Site reference: AGS 179)

Main Typology: Informal Areas of Open Space

Parish / Ward: Petersfield

Site name: (Civic Space at Station Road – Site reference: CIV 006)

Main Typology: Informal Areas of Open Space

Parish / Ward: Petersfield

Site name: (Civic Space at Station Road – Site reference: CIV 007)

Main Typology: Informal Areas of Open Space

Parish / Ward: Petersfield

Site name: (Amenity Green Space at Great Northern Road – Site reference: AGS 180)

Main Typology: Informal Areas of Open Space

Parish / Ward: Petersfield

Site name: (Amenity Green Space at Great Northern Road – Site reference: AGS 181)

Main Typology: Informal Areas of Open Space

Parish / Ward: Petersfield

Site name: (Amenity Green Space at Ravensworth Gardens – Site reference: AGS 182)

Main Typology: Informal Areas of Open Space

Parish / Ward: Petersfield

Site name: (Amenity Green Space at Devonshire Road – Site reference: AGS 183)

Main Typology: Informal Areas of Open Space

Parish / Ward: Petersfield

Site name: (Artificial Pitch at Orchard Park – Site reference: ZSPO 077)

Main Typology: Outdoor Sports Facilities

Parish / Ward: Orchard Park CP

Site name: (Tennis Courts at Orchard Park – Site reference: ZSPO 078)

Main Typology: Outdoor Sports Facilities

Parish / Ward: Orchard Park CP

Site name: (MUGA at Orchard Park – Site reference: ZSPO 079)

Main Typology: Outdoor Sports Facilities

Parish / Ward: Orchard Park CP

Site name: (Skateboard Park at Orchard Park – Site reference: ZSPO 080)

Main Typology: Outdoor Sports Facilities

Parish / Ward: Orchard Park CP

Site name: (Playing Field at Orchard Park – Site reference: ZSPO 081)

Main Typology: Outdoor Sports Facilities

Parish / Ward: Orchard Park CP

Site name: (LEAP at Ring Fort Road – Site reference: ZCYP 038)

Main Typology: Children and Young People

Parish / Ward: Orchard Park CP

Site name: (Amenity Green Space at Orchard Park – Site reference: ZAGS 036)

Main Typology: Informal Areas of Open Space

Parish / Ward: Orchard Park CP

Site name: (Amenity Green Space at Ring Fort Road – Site reference: ZAGS 068)

Main Typology: Informal Areas of Open Space

Parish / Ward: Orchard Park CP

Site name: (Playing Field at Orchard Park Community Primary School – Site reference: ZSPO 082)

Main Typology: Outdoor Sports Facilities

Parish / Ward: Orchard Park CP

Site name: (Amenity Green Space at Cranesbill Close – Site reference: ZAGS 069)

Main Typology: Informal Areas of Open Space

Parish / Ward: Orchard Park CP

Site name: (Amenity Green Space at Ring Fort Road – Site reference: ZAGS 070)

Main Typology: Informal Areas of Open Space

Parish / Ward: Orchard Park CP

Site name: (Amenity Green Space at Ring Fort Road – Site reference: ZAGS 071)

Main Typology: Informal Areas of Open Space

Parish / Ward: Orchard Park CP

Site name: (Amenity Green Space at Ring Fort Road – Site reference: ZAGS 072)

Main Typology: Informal Areas of Open Space

Parish / Ward: Orchard Park CP

Site name: (Park and Garden at Unwin Square – Site reference: ZP&G 056)

Main Typology: Parks and Recreation Space

Parish / Ward: Orchard Park CP

Site name: (Park and Garden at Circus Drive – Site reference: ZP&G 057)

Main Typology: Parks and Recreation Space

Parish / Ward: Orchard Park CP

Site name: (Amenity Green Space at Orchard Park West – Site reference: ZAGS 073)

Main Typology: Informal Areas of Open Space

Parish / Ward: Orchard Park CP

Site name: (Amenity Green Space at Chariot Way – Site reference: ZAGS 074)

Main Typology: Informal Areas of Open Space

Parish / Ward: Orchard Park CP

Site name: (Amenity Green Space at Orchard Park East – Site reference: AGS 184)

Main Typology: Informal Areas of Open Space

Parish / Ward: Orchard Park CP / Kings Hedges

Site name: (Amenity Green Space at Sweatpea Way – Site reference: ZAGS 075)

Main Typology: Informal Areas of Open Space

Parish / Ward: Orchard Park CP

Site name: (Amenity Green Space at Cheiftain Way – Site reference: ZAGS 076)

Main Typology: Informal Areas of Open Space

Parish / Ward: Orchard Park CP

Site name: (Amenity Green Space at Kings Hedges Road – Site reference: AGS 185)

Main Typology: Informal Areas of Open Space

Parish / Ward: Orchard Park CP / Kings Hedges

Site name: (Amenity Green Space at Kings Hedges Road – Site reference: AGS 186)

Main Typology: Informal Areas of Open Space

Parish / Ward: Orchard Park CP / Kings Hedges

Site name: (Amenity Green Space at Starr End – Site reference: AGS 187)

Main Typology: Informal Areas of Open Space

Parish / Ward: Milton CP; Orchard Park CP / Kings Hedges

Site name: (Amenity Green Space at Kings Hedges Road – Site reference: AGS 188)

Main Typology: Informal Areas of Open Space

Parish / Ward: Milton CP / Kings Hedges

Site name: (Amenity Green Space at Kings Hedges Road – Site reference: ZAGS 077)

Main Typology: Informal Areas of Open Space

Parish / Ward: Impington CP

Site name: (Amenity Green Space at Kings Hedges Road – Site reference: AGS 189)

Main Typology: Informal Areas of Open Space

Parish / Ward: Impington CP / Kings Hedges

Site name: (Park and Garden at St Albans Road Recreation Ground – Site reference: ZP&G 058)

Main Typology: Parks and Recreation Space

Parish / Ward: Impington CP / Arbury

Site name: (Park and Garden at St Catharine's Square – Site reference: ZP&G 059)

Main Typology: Parks and Recreation Space

Parish / Ward: Impington CP

Site name: (Amenity Green Space at St Catharine's Road – Site reference: ZAGS 078)

Main Typology: Informal Areas of Open Space

Parish / Ward: Impington CP

Site name: (Amenity Green Space at St Catharine's Square – Site reference: ZAGS 079)

Main Typology: Informal Areas of Open Space

Parish / Ward: Impington CP

Site name: (Park and Garden at Sunset Square – Site reference: ZP&G 060)

Main Typology: Parks and Recreation Space

Parish / Ward: Impington CP

Site name: (Allotments at Chesterton Allotments – Site reference: ZA 047)

Main Typology: Food Growing Spaces

Parish / Ward: Impington CP

Site name: (Amenity Green Space at Kings Hedges Road – Site reference: ZAGS 080)

Main Typology: Informal Areas of Open Space

Parish / Ward: Impington CP

Site name: (Amenity Green Space at Kings Hedges Road – Site reference: ZAGS 081)

Main Typology: Informal Areas of Open Space

Parish / Ward: Impington CP

Site name: (Amenity Green Space at Walnut Treeway – Site reference: ZAGS 082)

Main Typology: Informal Areas of Open Space

Parish / Ward: Impington CP / Arbury

Site name: (Amenity Green Space at Walnut Treeway – Site reference: AGS 190)

Main Typology: Informal Areas of Open Space

Parish / Ward: Impington CP / Arbury

Site name: (Amenity Green Space at Molewood Close – Site reference: AGS 191)

Main Typology: Informal Areas of Open Space

Parish / Ward: Arbury

Site name: (Amenity Green Space at Molewood Close – Site reference: AGS 192)

Main Typology: Informal Areas of Open Space

Parish / Ward: Arbury

Site name: (Amenity Green Space at Molewood Close – Site reference: AGS 193)

Main Typology: Informal Areas of Open Space

Parish / Ward: Arbury

Site name: (Amenity Green Space at Hazelwood Close – Site reference: AGS 194)

Main Typology: Informal Areas of Open Space

Parish / Ward: Arbury

Site name: (Amenity Green Space at Hazelwood Close – Site reference: AGS 195)

Main Typology: Informal Areas of Open Space

Parish / Ward: Arbury

Site name: (Amenity Green Space at Histon Road – Site reference: AGS 196)

Main Typology: Informal Areas of Open Space

Parish / Ward: Impington CP / Arbury

Site name: (LEAP at Molewood Close – Site reference: CYP 053)

Main Typology: Children and Young People

Parish / Ward: Arbury

Site name: (Amenity Green Space at Molewood Close – Site reference: AGS 096)

Main Typology: Informal Areas of Open Space

Parish / Ward: Arbury

Site name: (Amenity Green Space at Molewood Close – Site reference: AGS 097)

Main Typology: Informal Areas of Open Space

Parish / Ward: Arbury

Site name: (Amenity Green Space at Molewood Close – Site reference: AGS 098)

Main Typology: Informal Areas of Open Space

Parish / Ward: Arbury

Site name: (Amenity Green Space at Molewood Close – Site reference: AGS 099)

Main Typology: Informal Areas of Open Space

Parish / Ward: Arbury

Site name: (Amenity Green Space at Hazelwood Close – Site reference: AGS 100)

Main Typology: Informal Areas of Open Space

Parish / Ward: Arbury

Site name: (Amenity Green Space at Hazelwood Close – Site reference: AGS 101)

Main Typology: Informal Areas of Open Space

Parish / Ward: Arbury

Site name: (Amenity Green Space at Hazelwood Close – Site reference: AGS 102)

Main Typology: Informal Areas of Open Space

Parish / Ward: Arbury

Site name: (Amenity Green Space at Hazelwood Close – Site reference: AGS 103)

Main Typology: Informal Areas of Open Space

Parish / Ward: Arbury

Site name: (Amenity Green Space at Hazelwood Close – Site reference: AGS 104)

Main Typology: Informal Areas of Open Space

Parish / Ward: Impington CP / Arbury

Site name: (Amenity Green Space at Hazelwood Close – Site reference: AGS 105)

Main Typology: Informal Areas of Open Space

Parish / Ward: Arbury

Site name: (LAP at Hazelwood Close – Site reference: CYP 039)

Main Typology: Children and Young People

Parish / Ward: Arbury

Site name: (Amenity Green Space at St. Albans Road – Site reference: AGS 106)

Main Typology: Informal Areas of Open Space

Parish / Ward: Arbury

Site name: (Amenity Green Space at Aylesborough Close – Site reference: AGS 107)

Main Typology: Informal Areas of Open Space

Parish / Ward: Arbury

Site name: (Amenity Green Space at Aylesborough Close – Site reference: AGS 108)

Main Typology: Informal Areas of Open Space

Parish / Ward: Arbury

Site name: (Amenity Green Space at Aylesborough Close – Site reference: AGS 109)

Main Typology: Informal Areas of Open Space

Parish / Ward: Arbury

Site name: (Amenity Green Space at Brackley Close – Site reference: AGS 110)

Main Typology: Informal Areas of Open Space

Parish / Ward: Arbury

Site name: (Amenity Green Space at Brackley Close – Site reference: AGS 111)

Main Typology: Informal Areas of Open Space

Parish / Ward: Arbury

Site name: (Amenity Green Space at Brackley Close – Site reference: AGS 112)

Main Typology: Informal Areas of Open Space

Parish / Ward: Arbury

Site name: (Amenity Green Space at Somerset Close – Site reference: AGS 113)

Main Typology: Informal Areas of Open Space

Parish / Ward: Arbury

Site name: (Amenity Green Space at Acton Way – Site reference: AGS 114)

Main Typology: Informal Areas of Open Space

Parish / Ward: Arbury

Site name: (Amenity Green Space at Acton Way – Site reference: AGS 115)

Main Typology: Informal Areas of Open Space

Parish / Ward: Arbury

Site name: (Amenity Green Space at Perse Way – Site reference: AGS 116)

Main Typology: Informal Areas of Open Space

Parish / Ward: Arbury

Site name: (Amenity Green Space at Eddington – Site reference: ZAGS 014)

Main Typology: Informal Areas of Open Space

Parish / Ward: Girton CP

Site name: (Amenity Green Space at Eddington – Site reference: AGS 117)

Main Typology: Informal Areas of Open Space

Parish / Ward: Castle

Site name: (Amenity Green Space at Eddington – Site reference: AGS 118)

Main Typology: Informal Areas of Open Space

Parish / Ward: Castle

Site name: (Amenity Green Space at Eddington – Site reference: AGS 119)

Main Typology: Informal Areas of Open Space

Parish / Ward: Castle

Site name: (Amenity Green Space at Eddington – Site reference: AGS 120)

Main Typology: Informal Areas of Open Space

Parish / Ward: Castle

Site name: (Amenity Green Space at Eddington – Site reference: AGS 121)

Main Typology: Informal Areas of Open Space

Parish / Ward: Castle

Site name: (Amenity Green Space at Eddington – Site reference: AGS 122)

Main Typology: Informal Areas of Open Space

Parish / Ward: Castle

Site name: (Amenity Green Space at Eddington – Site reference: AGS 123)

Main Typology: Informal Areas of Open Space

Parish / Ward: Castle

Site name: (Amenity Green Space at Eddington – Site reference: AGS 124)

Main Typology: Informal Areas of Open Space

Parish / Ward: Girton CP / Castle

Site name: (Amenity Green Space at Eddington – Site reference: AGS 125)

Main Typology: Informal Areas of Open Space

Parish / Ward: Girton CP / Castle

Site name: (Amenity Green Space at Eddington – Site reference: ZAGS 022)

Main Typology: Informal Areas of Open Space

Parish / Ward: Girton CP

Site name: (Park and Garden at Veteran Oak Gardens – Site reference: P&G 061)

Main Typology: Parks and Recreation Space

Parish / Ward: Girton CP / Castle

Site name: (Recreation Ground at Nun's Way – Site reference: SPO 154)

Main Typology: Outdoor Sports Facilities

Parish / Ward: Kings Hedges

Site name: (Amenity Green Space at Nightingale Avenue – Site reference: AGS 082)

Main Typology: Informal Areas of Open Space

Parish / Ward: Queen Ediths

Site name: (Cemetery and Churchyard at St Clement's Church – Site reference: CEM 014)

Main Typology: Burial Ground and Churchyards

Parish / Ward: Market

Site name: (Amenity Green Space at Fallowfields – Site reference: AGS 094)

Main Typology: Informal Areas of Open Space

Parish / Ward: East Chesterton

Site name: (Semi Natural Green Space at Logans Meadow – Site reference: NAT 004)

Main Typology: Natural Open Space

Parish / Ward: East Chesterton

Site name: (Bowling Rink at Chesterton Bowls Club – Site reference: SPO 061)

Main Typology: Outdoor Sports Facilities

Parish / Ward: East Chesterton

Site name: (Cemetery and Churchyard at Church End Cemetery (St Andrew's Church) – Site reference: CEM 004)

Main Typology: Burial Ground and Churchyards

Parish / Ward: Cherry Hinton

Site name: (Allotments at Wenvoe Close – Site reference: A 011)

Main Typology: Food Growing Spaces

Parish / Ward: Cherry Hinton

Site name: (Allotments at Perne Road – Site reference: A 016)

Main Typology: Food Growing Spaces

Parish / Ward: Coleridge

Site name: (Playing Field at Perse School for Girls – Site reference: SPO 037)

Main Typology: Outdoor Sports Facilities

Parish / Ward: Trumpington

Site name: (Playing Fields at Peterhouse, Downing, St Catherine's & Christ's College – Site reference: SPO 034)

Main Typology: Outdoor Sports Facilities

Parish / Ward: Grantchester CP / Newnham

Site name: (Playing Field at Newnham College – Site reference: SPO 032)

Main Typology: Outdoor Sports Facilities

Parish / Ward: Newnham

Site name: (Park and Garden at Cherry Hinton Hall – Site reference: P&G 003)

Main Typology: Parks and Recreation Space

Parish / Ward: Cherry Hinton

Site name: (Park and Garden at Cambridge University Botanic Garden – Site reference: P&G 023)

Main Typology: Parks and Recreation Space

Parish / Ward: Petersfield; Market

Site name: (Semi Natural Green Space at Coldhams Common – Site reference: NAT 042)

Main Typology: Natural Open Space

Parish / Ward: Romsey; Abbey

Site name: (Football Pitch at Cambridge Football Stadium – Site reference: SPO 003)

Main Typology: Outdoor Sports Facilities

Parish / Ward: Trumpington

Site name: (Amenity Green Space at Montreal Square – Site reference: AGS 003)

Main Typology: Informal Areas of Open Space

Parish / Ward: Romsey

Site name: (Cemetery and Churchyard at St Andrews Church – Site reference: CEM 007)

Main Typology: Burial Ground and Churchyards

Parish / Ward: East Chesterton

Site name: (Amenity Green Space at Southacre – Site reference: AGS 015)

Main Typology: Informal Areas of Open Space

Parish / Ward: Trumpington

Site name: (Semi Natural Green Space at The Grove – Site reference: NAT 033)

Main Typology: Natural Open Space

Parish / Ward: Newnham

Site name: (Amenity Green Space at Cripps Court, Selwyn College – Site reference: AGS 017)

Main Typology: Informal Areas of Open Space

Parish / Ward: Newnham

Site name: (Amenity Green Space at Mulberry Close – Site reference: AGS 039)

Main Typology: Informal Areas of Open Space

Parish / Ward: West Chesterton

Site name: (Amenity Green Space at The Beeches – Site reference: AGS 040)

Main Typology: Informal Areas of Open Space

Parish / Ward: Kings Hedges; West Chesterton

Site name: (Park and Garden at St Edmund's College – Site reference: P&G 043)

Main Typology: Parks and Recreation Space

Parish / Ward: Castle

Site name: (Semi Natural Green Space at Former Landfill Site West of Norman Way – Site reference: NAT 035)

Main Typology: Natural Open Space

Parish / Ward: Cherry Hinton

Site name: (Amenity Green Space at Tiverton Estate – Site reference: AGS 065)

Main Typology: Informal Areas of Open Space

Parish / Ward: Coleridge

Site name: (Amenity Green Space at Brother's Place – Site reference: AGS 071)

Main Typology: Informal Areas of Open Space

Parish / Ward: Coleridge

Site name: (Civic Space at Cambridge Leisure Park – Site reference: CIV 004)

Main Typology: Informal Areas of Open Space

Parish / Ward: Coleridge

Site name: (Park and Garden at Lucy Cavendish College – Site reference: P&G 038)

Main Typology: Parks and Recreation Space

Parish / Ward: Castle

Site name: (NEAP at St Thomas' Road – Site reference: CYP 010)

Main Typology: Children and Young People

Parish / Ward: Coleridge

Site name: (NEAP at Arbury Local Centre – Site reference: CYP 016)

Main Typology: Children and Young People

Parish / Ward: Arbury

Site name: (Bowling Green at Barnwell Road – Site reference: SPO 001)

Main Typology: Outdoor Sports Facilities

Parish / Ward: Abbey

Site name: (Semi Natural Green Space at Paradise Nature Reserve – Site reference: NAT 005)

Main Typology: Natural Open Space

Parish / Ward: Newnham

Site name: (Cemetery and Churchyard at Trumpington Church – Site reference: CEM 001)

Main Typology: Burial Ground and Churchyards

Parish / Ward: Trumpington

Site name: (Amenity Green Space at Scotland Road – Site reference: AGS 004)

Main Typology: Informal Areas of Open Space

Parish / Ward: East Chesterton

Site name: (Park and Garden at Nightingale Avenue – Site reference: P&G 014)

Main Typology: Parks and Recreation Space

Parish / Ward: Queen Ediths

Site name: (Allotments at Fairfax Road – Site reference: A 006)

Main Typology: Food Growing Spaces

Parish / Ward: Romsey

Site name: (Semi Natural Green Space at Conduit Head Road – Site reference: NAT 020)

Main Typology: Natural Open Space

Parish / Ward: Castle

Site name: (NEAP at Humphries Road – Site reference: CYP 029)

Main Typology: Children and Young People

Parish / Ward: Arbury

Site name: (Amenity Green Space at Warren Close – Site reference: AGS 087)

Main Typology: Informal Areas of Open Space

Parish / Ward: Petersfield

Site name: (Amenity Green Space at Grasmere Gardens – Site reference: AGS 091)

Main Typology: Informal Areas of Open Space

Parish / Ward: West Chesterton

Site name: (Playing Field at St Bede's School – Site reference: SPO 042)

Main Typology: Outdoor Sports Facilities

Parish / Ward: Cherry Hinton; Coleridge

Site name: (Playing Field at Chesterton Community College – Site reference: SPO 008)

Main Typology: Outdoor Sports Facilities

Parish / Ward: West Chesterton

Site name: (Playing Field at St Luke's Primary School – Site reference: SPO 046)

Main Typology: Outdoor Sports Facilities

Parish / Ward: Arbury

Site name: (Park and Garden at Jesus Green – Site reference: P&G 008)

Main Typology: Parks and Recreation Space

Parish / Ward: Market

Site name: (Semi Natural Green Space at Grayling Close & Thrifts Walk (East of ex-Simoco site) – Site reference: NAT 013)

Main Typology: Natural Open Space

Parish / Ward: East Chesterton

Site name: (Park and Garden at Christ's College – Site reference: P&G 029)

Main Typology: Parks and Recreation Space

Parish / Ward: Market

Site name: (Park and Garden at Lammas Land – Site reference: P&G 011)

Main Typology: Parks and Recreation Space

Parish / Ward: Newnham

Site name: (Semi Natural Green Space at Sheeps Green & Coe Fen – Site reference: NAT 006)

Main Typology: Natural Open Space

Parish / Ward: Trumpington; Market; Newnham

Site name: (Park and Garden at Jubilee Gardens – Site reference: P&G 024)

Main Typology: Parks and Recreation Space

Parish / Ward: West Chesterton

Site name: (Semi Natural Green Space at Adams Road Sanctuary (Lake) – Site reference: NAT 021)

Main Typology: Natural Open Space

Parish / Ward: Newnham

Site name: (Semi Natural Green Space at Barnwell Pit (Lake) – Site reference: NAT 008)

Main Typology: Natural Open Space

Parish / Ward: Romsey; Abbey

Site name: (Semi Natural Green Space at Barton Road – Site reference: NAT 018)

Main Typology: Natural Open Space

Parish / Ward: Newnham

Site name: (Allotments at Kendal Way – Site reference: A 020)

Main Typology: Food Growing Spaces

Parish / Ward: East Chesterton; Kings Hedges

Site name: (Playing Fields at Netherhall School (South) – Site reference: SPO 030)

Main Typology: Outdoor Sports Facilities

Parish / Ward: Queen Ediths; Cherry Hinton

Site name: (Park and Garden at Gonville & Caius College – Site reference: P&G 045)

Main Typology: Parks and Recreation Space

Parish / Ward: Newnham

Site name: (Park and Garden at Castle Mound – Site reference: P&G 041)

Main Typology: Parks and Recreation Space

Parish / Ward: West Chesterton; Castle

Site name: (Park and Garden at Sidney Sussex College – Site reference: P&G 048)

Main Typology: Parks and Recreation Space

Parish / Ward: Market

Site name: (Amenity Green Space at Carisbrooke Road – Site reference: AGS 059)

Main Typology: Informal Areas of Open Space

Parish / Ward: Arbury

Site name: (NEAP at Discovery Way – Site reference: AGS 208)

Main Typology: Informal Areas of Open Space

Parish / Ward: East Chesterton

Site name: (NEAP at Holbrook Road – Site reference: CYP 024)

Main Typology: Children and Young People

Parish / Ward: Queen Ediths

Site name: (Allotments at Hawthorne Way – Site reference: A 021)

Main Typology: Food Growing Spaces

Parish / Ward: West Chesterton

Site name: (Park and Garden at Corpus Christi College – Site reference: P&G 052)

Main Typology: Parks and Recreation Space

Parish / Ward: Market

Site name: (Amenity Green Space at Greystoke Road – Site reference: AGS 073)

Main Typology: Informal Areas of Open Space

Parish / Ward: Cherry Hinton

Site name: (Cemetery and Churchyard at St Peter's Church – Site reference: CEM 011)

Main Typology: Burial Ground and Churchyards

Parish / Ward: Castle

Site name: (Amenity Green Space at Fanshawe Road – Site reference: AGS 024)

Main Typology: Informal Areas of Open Space

Parish / Ward: Coleridge

Site name: (Amenity Green Space at Jack Warren Green – Site reference: AGS 031)

Main Typology: Informal Areas of Open Space

Parish / Ward: Abbey

Site name: (LEAP at Velos Walk – Site reference: CYP 014)

Main Typology: Children and Young People

Parish / Ward: Abbey

Site name: (Amenity Green Space at Brooklands Court – Site reference: AGS 033)

Main Typology: Informal Areas of Open Space

Parish / Ward: Petersfield

Site name: (Amenity Green Space at Harvey Goodwin Gardens – Site reference: AGS 035)

Main Typology: Informal Areas of Open Space

Parish / Ward: Arbury

Site name: (NEAP at Peverel Road – Site reference: CYP 012)

Main Typology: Children and Young People

Parish / Ward: Abbey

Site name: (Park and Garden at New Square – Site reference: P&G 013)

Main Typology: Parks and Recreation Space

Parish / Ward: Market

Site name: (Park and Garden at Arbury Town Park – Site reference: P&G 002)

Main Typology: Parks and Recreation Space

Parish / Ward: Kings Hedges

Site name: (Park and Garden at Christs Pieces – Site reference: P&G 006)

Main Typology: Parks and Recreation Space

Parish / Ward: Market

Site name: (Bowling Rink at Cambridge & County Bowling Club – Site reference: SPO 058)

Main Typology: Outdoor Sports Facilities

Parish / Ward: Petersfield

Site name: (Amenity Green Space at Kingsway – Site reference: AGS 090)

Main Typology: Informal Areas of Open Space

Parish / Ward: Arbury

Site name: (Amenity Green Space at Northfield Avenue – Site reference: AGS 079)

Main Typology: Informal Areas of Open Space

Parish / Ward: Kings Hedges

Site name: (Amenity Green Space at Wulfstan Way – Site reference: AGS 081)

Main Typology: Informal Areas of Open Space

Parish / Ward: Queen Ediths

Site name: (Amenity Green Space at Leys School entrance – Site reference: AGS 088)

Main Typology: Informal Areas of Open Space

Parish / Ward: Market

Site name: (Amenity Green Space at Cannons Green – Site reference: AGS 077)

Main Typology: Informal Areas of Open Space

Parish / Ward: Petersfield

Site name: (Allotments at New Street – Site reference: A 013)

Main Typology: Food Growing Spaces

Parish / Ward: Abbey

Site name: (Playing Field at Trinity College – Site reference: SPO 048)

Main Typology: Outdoor Sports Facilities

Parish / Ward: Newnham

Site name: (Playing Field at Mayfield Primary School – Site reference: SPO 055)

Main Typology: Outdoor Sports Facilities

Parish / Ward: Arbury

Site name: (Playing Field at Abbey Meadows Primary School – Site reference: SPO 038)

Main Typology: Outdoor Sports Facilities

Parish / Ward: Abbey

Site name: (Playing Field at Perse Preparatory School (Peterhouse College) – Site reference: SPO 035)

Main Typology: Outdoor Sports Facilities

Parish / Ward: Trumpington

Site name: (Playing Field at St John's & Magdalene Colleges – Site reference: SPO 044)

Main Typology: Outdoor Sports Facilities

Parish / Ward: Newnham

Site name: (Playing Field at St Faith's – Site reference: SPO 043)

Main Typology: Outdoor Sports Facilities

Parish / Ward: Trumpington

Site name: (Playing Field at Cantabrian Rugby Football Grounds – Site reference: SPO 056)

Main Typology: Outdoor Sports Facilities

Parish / Ward: Queen Ediths

Site name: (Playing Field at Kings College School – Site reference: SPO 025)

Main Typology: Outdoor Sports Facilities

Parish / Ward: Newnham

Site name: (Allotments at Nuffield Road – Site reference: A 014)

Main Typology: Food Growing Spaces

Parish / Ward: Milton CP (DET) / East Chesterton

Site name: (Semi Natural Green Space at M11 Verge and Scrub East of M11 – Site reference: NAT 022)

Main Typology: Natural Open Space

Parish / Ward: Newnham

Site name: (Semi Natural Green Space at Netherhall Farm Meadow – Site reference: NAT 024)

Main Typology: Natural Open Space

Parish / Ward: Queen Ediths

Site name: (Cemetery and Churchyard at St Luke's Church – Site reference: CEM 012)

Main Typology: Burial Ground and Churchyards

Parish / Ward: Arbury

Site name: (Amenity Green Space at Victoria Almshouses – Site reference: AGS 041)

Main Typology: Informal Areas of Open Space

Parish / Ward: West Chesterton

Site name: (LAP at Pearl Close – Site reference: CYP 019)

Main Typology: Children and Young People

Parish / Ward: East Chesterton

Site name: (Amenity Green Space at Faculty of Education – Site reference: AGS 045)

Main Typology: Informal Areas of Open Space

Parish / Ward: Queen Ediths

Site name: (Amenity Green Space at The Pightle and Principals Lodge – Site reference: AGS 052)

Main Typology: Informal Areas of Open Space

Parish / Ward: Newnham

Site name: (Park and Garden at Anstey Hall – Site reference: P&G 047)

Main Typology: Parks and Recreation Space

Parish / Ward: Trumpington

Site name: (LEAP at Ainsdale – Site reference: CYP 023)

Main Typology: Children and Young People

Parish / Ward: Cherry Hinton

Site name: (Allotments at Maple Close – Site reference: A 019)

Main Typology: Food Growing Spaces

Parish / Ward: East Chesterton; West Chesterton

Site name: (NEAP at Castle School – Site reference: CYP 026)

Main Typology: Children and Young People

Parish / Ward: West Chesterton

Site name: (LAP at River Lane – Site reference: CYP 028)

Main Typology: Children and Young People

Parish / Ward: Abbey

Site name: (Semi Natural Green Space at Cobbett's Corner – Site reference: NAT 039)

Main Typology: Natural Open Space

Parish / Ward: Newnham

Site name: (Amenity Green Space at Ditton Fields – Site reference: AGS 075)

Main Typology: Informal Areas of Open Space

Parish / Ward: Abbey

Site name: (Amenity Green Space at Kelsey Crescent – Site reference: AGS 074)

Main Typology: Informal Areas of Open Space

Parish / Ward: Teversham CP / Cherry Hinton

Site name: (Civic Space at Fisher Square – Site reference: CIV 002)

Main Typology: Informal Areas of Open Space

Parish / Ward: Market

Site name: (Park and Garden at Selwyn College – Site reference: P&G 035)

Main Typology: Parks and Recreation Space

Parish / Ward: Newnham

Site name: (NEAP at Shelly Row – Site reference: CYP 015)

Main Typology: Children and Young People

Parish / Ward: Castle

Site name: (Amenity Green Space at Silverwood Close – Site reference: AGS 025)

Main Typology: Informal Areas of Open Space

Parish / Ward: Abbey

Site name: (Amenity Green Space at Queen's Meadow – Site reference: AGS 032)

Main Typology: Informal Areas of Open Space

Parish / Ward: Cherry Hinton

Site name: (Amenity Green Space at Mill Road – Site reference: AGS 034)

Main Typology: Informal Areas of Open Space

Parish / Ward: Romsey

Site name: (Recreation Ground at Coleridge – Site reference: SPO 155)

Main Typology: Outdoor Sports Facilities

Parish / Ward: Coleridge

Site name: (Allotments at Stourbridge Grove – Site reference: A 017)

Main Typology: Food Growing Spaces

Parish / Ward: Romsey

Site name: (Allotments at Vinery Road – Site reference: A 012)

Main Typology: Food Growing Spaces

Parish / Ward: Romsey

Site name: (Amenity Green Space at Petworth Street – Site reference: AGS 085)

Main Typology: Informal Areas of Open Space

Parish / Ward: Petersfield

Site name: (Park and Garden at Edgecombe Flats Green – Site reference: P&G 021)

Main Typology: Parks and Recreation Space

Parish / Ward: Kings Hedges

Site name: (Cemetery and Churchyard at Newmarket Road – Site reference: CEM 003)

Main Typology: Burial Ground and Churchyards

Parish / Ward: Abbey

Site name: (Playing Field at St Lawrence Catholic Primary School – Site reference: SPO 045)

Main Typology: Outdoor Sports Facilities

Parish / Ward: Kings Hedges

Site name: (Playing Field at Newnham Croft Primary School – Site reference: SPO 033)

Main Typology: Outdoor Sports Facilities

Parish / Ward: Newnham

Site name: (Playing Field at Leys School – Site reference: SPO 026)

Main Typology: Outdoor Sports Facilities

Parish / Ward: Market

Site name: (Rugby Football Pitch at Cambridge Rugby Football Club – Site reference: SPO 005)

Main Typology: Outdoor Sports Facilities

Parish / Ward: Newnham

Site name: (Playing Field at Coleridge Community College – Site reference: SPO 011)

Main Typology: Outdoor Sports Facilities

Parish / Ward: Romsey; Coleridge

Site name: (Semi Natural Green Space at Bramblefields – Site reference: NAT 001)

Main Typology: Natural Open Space

Parish / Ward: Milton CP (DET) / East Chesterton

Site name: (Park and Garden at St Matthew's Piece – Site reference: P&G 018)

Main Typology: Parks and Recreation Space

Parish / Ward: Petersfield

Site name: (Semi Natural Green Space at Lakes adjacent to Cherry Hinton Brook – Site reference: NAT 026)

Main Typology: Natural Open Space

Parish / Ward: Cherry Hinton; Romsey; Coleridge

Site name: (Cemetery and Churchyard at Mill Road – Site reference: CEM 006)

Main Typology: Burial Ground and Churchyards

Parish / Ward: Petersfield

Site name: (Semi Natural Green Space at Traveller's Rest Pit (SSSI) – Site reference: NAT 023)

Main Typology: Natural Open Space

Parish / Ward: Castle

Site name: (Amenity Green Space at Minerva Way – Site reference: AGS 012)

Main Typology: Informal Areas of Open Space

Parish / Ward: Kings Hedges

Site name: (Amenity Green Space at Walker Court – Site reference: AGS 013)

Main Typology: Informal Areas of Open Space

Parish / Ward: Kings Hedges

Site name: (Amenity Green Space at College Fields – Site reference: AGS 014)

Main Typology: Informal Areas of Open Space

Parish / Ward: Kings Hedges

Site name: (NEAP at Beales Way – Site reference: CYP 002)

Main Typology: Children and Young People

Parish / Ward: Kings Hedges

Site name: (Amenity Green Space at Fazeley House – Site reference: AGS 043)

Main Typology: Informal Areas of Open Space

Parish / Ward: Petersfield

Site name: (Amenity Green Space at Pearl Close – Site reference: AGS 044)

Main Typology: Informal Areas of Open Space

Parish / Ward: East Chesterton

Site name: (Park and Garden at St John's College – Site reference: P&G 019)

Main Typology: Parks and Recreation Space

Parish / Ward: Newnham; West Chesterton

Site name: (Park and Garden at King's College – Site reference: P&G 031)

Main Typology: Parks and Recreation Space

Parish / Ward: Newnham

Site name: (NEAP at St Matthew's Primary School – Site reference: CYP 021)

Main Typology: Children and Young People

Parish / Ward: Petersfield

Site name: (Amenity Green Space at Pinehurst – Site reference: AGS 057)

Main Typology: Informal Areas of Open Space

Parish / Ward: Newnham

Site name: (Amenity Green Space at Barnwell Road – Site reference: AGS 061)

Main Typology: Informal Areas of Open Space

Parish / Ward: Abbey

Site name: (Amenity Green Space at Abbey House – Site reference: AGS 070)

Main Typology: Informal Areas of Open Space

Parish / Ward: Abbey

Site name: (Park and Garden at Newnham College – Site reference: P&G 036)

Main Typology: Parks and Recreation Space

Parish / Ward: Newnham

Site name: (LAP at Ainsworth Street – Site reference: CYP 006)

Main Typology: Children and Young People

Parish / Ward: Petersfield

Site name: (Amenity Green Space at 33 - 47 Peverel Road – Site reference: AGS 029)

Main Typology: Informal Areas of Open Space

Parish / Ward: Abbey

Site name: (LEAP at Bateson Road – Site reference: CYP 017)

Main Typology: Children and Young People

Parish / Ward: Arbury

Site name: (LEAP at Hazelwood Close – Site reference: CYP 018)

Main Typology: Children and Young People

Parish / Ward: Arbury

Site name: (Park and Garden at Thorpe Way – Site reference: P&G 072)

Main Typology: Parks and Recreation Space

Parish / Ward: Abbey

Site name: (Park and Garden at Midsummer Common – Site reference: P&G 012)

Main Typology: Parks and Recreation Space

Parish / Ward: Market

Site name: (Recreation Ground at Chesterton – Site reference: SPO 156)

Main Typology: Outdoor Sports Facilities

Parish / Ward: East Chesterton

Site name: (Amenity Green Space at Ravensworth Gardens – Site reference: AGS 007)

Main Typology: Informal Areas of Open Space

Parish / Ward: Petersfield

Site name: (Park and Garden at Parker's Piece – Site reference: P&G 015)

Main Typology: Parks and Recreation Space

Parish / Ward: Market

Site name: (Park and Garden at St Albans Road – Site reference: P&G 017)

Main Typology: Parks and Recreation Space

Parish / Ward: Arbury

Site name: (Amenity Green Space at Nuttings Road – Site reference: AGS 006)

Main Typology: Informal Areas of Open Space

Parish / Ward: Romsey

Site name: (Amenity Green Space at Alex Wood Road – Site reference: AGS 083)

Main Typology: Informal Areas of Open Space

Parish / Ward: Arbury

Site name: (Amenity Green Space at Wycliffe Road – Site reference: AGS 078)

Main Typology: Informal Areas of Open Space

Parish / Ward: Romsey

Site name: (Amenity Green Space at Chesterton Road – Site reference: AGS 095)

Main Typology: Informal Areas of Open Space

Parish / Ward: East Chesterton

Site name: (Amenity Green Space at Sedgwick Site – Site reference: AGS 089)

Main Typology: Informal Areas of Open Space

Parish / Ward: Newnham

Site name: (Semi Natural Green Space at Land Between River and 7 To 11 Capstan Close – Site reference: NAT 040)

Main Typology: Natural Open Space

Parish / Ward: East Chesterton

Site name: (Park and Garden at Cambridge University Observatory – Site reference: P&G 020)

Main Typology: Parks and Recreation Space

Parish / Ward: Castle

Site name: (Allotments at Fanshawe Road – Site reference: A 007)

Main Typology: Food Growing Spaces

Parish / Ward: Coleridge

Site name: (Allotments at Trumpington – Site reference: A 008)

Main Typology: Food Growing Spaces

Parish / Ward: Trumpington

Site name: (Allotments at Pakenham Close – Site reference: A 015)

Main Typology: Food Growing Spaces

Parish / Ward: East Chesterton; Kings Hedges

Site name: (Playing Field at Fitzwilliam College – Site reference: SPO 018)

Main Typology: Outdoor Sports Facilities

Parish / Ward: Castle

Site name: (Playing Field at Perse Preparatory School – Site reference: SPO 059)

Main Typology: Outdoor Sports Facilities

Parish / Ward: Trumpington

Site name: (Playing Field at Downing College – Site reference: SPO 060)

Main Typology: Outdoor Sports Facilities

Parish / Ward: Market

Site name: (Park and Garden at Trinity College – Site reference: P&G 050)

Main Typology: Parks and Recreation Space

Parish / Ward: Newnham

Site name: (Playing Field at Clare College – Site reference: SPO 010)

Main Typology: Outdoor Sports Facilities

Parish / Ward: Trumpington; Petersfield

Site name: (Semi Natural Green Space at Barnwell Junction Pasture and Disused Railway – Site reference: NAT 009)

Main Typology: Natural Open Space

Parish / Ward: Abbey

Site name: (Park and Garden at Robinson College – Site reference: P&G 049)

Main Typology: Parks and Recreation Space

Parish / Ward: Newnham

Site name: (Allotments at Peverel Road – Site reference: A 022)

Main Typology: Food Growing Spaces

Parish / Ward: Abbey

Site name: (Semi Natural Green Space at Former Landfill Site East of Norman Way – Site reference: NAT 036)

Main Typology: Natural Open Space

Parish / Ward: Cherry Hinton

Site name: (Amenity Green Space at Peverel Road – Site reference: AGS 060)

Main Typology: Informal Areas of Open Space

Parish / Ward: Abbey

Site name: (Amenity Green Space at Wadloes Road – Site reference: AGS 062)

Main Typology: Informal Areas of Open Space

Parish / Ward: Abbey

Site name: (Cemetery and Churchyard at Abbey Church (St Andrew-the-Less or Barnwell Priory) – Site reference: CEM 013)

Main Typology: Burial Ground and Churchyards

Parish / Ward: Abbey

Site name: (Amenity Green Space at St Thomas's Square – Site reference: AGS 067)

Main Typology: Informal Areas of Open Space

Parish / Ward: Coleridge

Site name: (Amenity Green Space at Derwent Close – Site reference: AGS 072)

Main Typology: Informal Areas of Open Space

Parish / Ward: Coleridge

Site name: (Park and Garden at Clare Hall – Site reference: P&G 053)

Main Typology: Parks and Recreation Space

Parish / Ward: Newnham

Site name: (Park and Garden at Gonville & Caius – Site reference: P&G 034)

Main Typology: Parks and Recreation Space

Parish / Ward: Newnham

Site name: (Amenity Green Space at Northampton Street – Site reference: AGS 022)

Main Typology: Informal Areas of Open Space

Parish / Ward: Castle

Site name: (Amenity Green Space at Harris Road – Site reference: AGS 020)

Main Typology: Informal Areas of Open Space

Parish / Ward: Arbury

Site name: (Amenity Green Space at Staffordshire Gardens – Site reference: AGS 026)

Main Typology: Informal Areas of Open Space

Parish / Ward: Petersfield

Site name: (Amenity Green Space at Fulbourn Road – Site reference: AGS 027)

Main Typology: Informal Areas of Open Space

Parish / Ward: Fulbourn CP / Cherry Hinton

Site name: (NEAP at Reilly Way – Site reference: CYP 013)

Main Typology: Children and Young People

Parish / Ward: Cherry Hinton

Site name: (Park and Garden at Murray Edwards College – Site reference: P&G 040)

Main Typology: Parks and Recreation Space

Parish / Ward: Castle

Site name: (Amenity Green Space at Redfern Close – Site reference: AGS 036)

Main Typology: Informal Areas of Open Space

Parish / Ward: Arbury

Site name: (Semi Natural Green Space at Limekiln Close Local Nature Reserve – Site reference: NAT 003)

Main Typology: Natural Open Space

Parish / Ward: Cherry Hinton

Site name: (Allotments at Empty Common – Site reference: A 009)

Main Typology: Food Growing Spaces

Parish / Ward: Petersfield

Site name: (Amenity Green Space at Mill Road Cemetery Lane – Site reference: AGS 080)

Main Typology: Informal Areas of Open Space

Parish / Ward: Petersfield

Site name: (Amenity Green Space at Peter's Field – Site reference: AGS 005)

Main Typology: Informal Areas of Open Space

Parish / Ward: Petersfield

Site name: (Park and Garden at Green End Road – Site reference: P&G 073)

Main Typology: Parks and Recreation Space

Parish / Ward: East Chesterton

Site name: (Cemetery and Churchyard at Histon Road – Site reference: CEM 005)

Main Typology: Burial Ground and Churchyards

Parish / Ward: Arbury

Site name: (Cemetery and Churchyard at Trumpington Church (St Mary & St Michael's Church) – Site reference: CEM 002)

Main Typology: Burial Ground and Churchyards

Parish / Ward: Trumpington

Site name: (Cemetery and Churchyard at All Souls Lane (Ascension) – Site reference: CEM 008)

Main Typology: Burial Ground and Churchyards

Parish / Ward: Castle

Site name: (Allotments at Burnside – Site reference: A 003)

Main Typology: Food Growing Spaces

Parish / Ward: Coleridge

Site name: (Rugby Pitch at University Rugby Club – Site reference: SPO 051)

Main Typology: Outdoor Sports Facilities

Parish / Ward: Newnham

Site name: (Playing Field at Corpus Christi – Site reference: SPO 013)

Main Typology: Outdoor Sports Facilities

Parish / Ward: Newnham

Site name: (Football Pitch at Cambridge United FC – Site reference: SPO 007)

Main Typology: Outdoor Sports Facilities

Parish / Ward: Abbey

Site name: (Playing Field at Milton Road Primary School – Site reference: SPO 054)

Main Typology: Outdoor Sports Facilities

Parish / Ward: West Chesterton

Site name: (Semi Natural Green Space at South of Hayster Drive (Peterhouse College) – Site reference: NAT 025)

Main Typology: Natural Open Space

Parish / Ward: Cherry Hinton; Coleridge

Site name: (Playing Field at St Andrews Primary School – Site reference: SPO 041)

Main Typology: Outdoor Sports Facilities

Parish / Ward: East Chesterton

Site name: (Tennis Courts at Cambridge Lawn Tennis Club – Site reference: SPO 006)

Main Typology: Outdoor Sports Facilities

Parish / Ward: Newnham

Site name: (Semi Natural Green Space at Barnwell West LNR – Site reference: NAT 029)

Main Typology: Natural Open Space

Parish / Ward: Abbey

Site name: (Semi Natural Green Space at Barnwell East LNR – Site reference: NAT 028)

Main Typology: Natural Open Space

Parish / Ward: Romsey; Abbey

Site name: (NEAP at Ramsden Square – Site reference: CYP 003)

Main Typology: Children and Young People

Parish / Ward: Kings Hedges

Site name: (Amenity Green Space at St Matthew's Gardens – Site reference: AGS 038)

Main Typology: Informal Areas of Open Space

Parish / Ward: Abbey

Site name: (Playing Field at Queen Emma Primary School – Site reference: SPO 031)

Main Typology: Outdoor Sports Facilities

Parish / Ward: Queen Ediths; Cherry Hinton

Site name: (Amenity Green Space at Sherlock Close – Site reference: AGS 049)

Main Typology: Informal Areas of Open Space

Parish / Ward: Castle

Site name: (Amenity Green Space at Sherlock Close – Site reference: AGS 048)

Main Typology: Informal Areas of Open Space

Parish / Ward: Castle

Site name: (Amenity Green Space at Borrowdale – Site reference: AGS 058)

Main Typology: Informal Areas of Open Space

Parish / Ward: Arbury

Site name: (Amenity Green Space at Hampden Gardens – Site reference: AGS 063)

Main Typology: Informal Areas of Open Space

Parish / Ward: Romsey

Site name: (Civic Space at War Memorial Square – Site reference: CIV 001)

Main Typology: Informal Areas of Open Space

Parish / Ward: Abbey

Site name: (Amenity Green Space at St Thomas's Square – Site reference: AGS 068)

Main Typology: Informal Areas of Open Space

Parish / Ward: Coleridge

Site name: (Amenity Green Space at Tiverton Estate – Site reference: AGS 066)

Main Typology: Informal Areas of Open Space

Parish / Ward: Coleridge

Site name: (Civic Space at Market Place – Site reference: CIV 003)

Main Typology: Informal Areas of Open Space

Parish / Ward: Market

Site name: (Amenity Green Space at Anstey Way – Site reference: AGS 021)

Main Typology: Informal Areas of Open Space

Parish / Ward: Trumpington

Site name: (Cemetery and Churchyard at St Giles's Church – Site reference: CEM 010)

Main Typology: Burial Ground and Churchyards

Parish / Ward: West Chesterton

Site name: (Amenity Green Space at Hazelwood Close – Site reference: AGS 126)

Main Typology: Informal Areas of Open Space

Parish / Ward: Arbury

Site name: (LEAP at Flower Street – Site reference: CYP 008)

Main Typology: Children and Young People

Parish / Ward: Petersfield

Site name: (LEAP at Shenstone – Site reference: CYP 009)

Main Typology: Children and Young People

Parish / Ward: Petersfield

Site name: (Park and Garden at Wychfield – Site reference: P&G 037)

Main Typology: Parks and Recreation Space

Parish / Ward: Castle

Site name: (Park and Garden at Fitzwilliam College – Site reference: P&G 039)

Main Typology: Parks and Recreation Space

Parish / Ward: Castle

Site name: (Recreation Ground at Romsey – Site reference: SPO 157)

Main Typology: Outdoor Sports Facilities

Parish / Ward: Romsey

Site name: (Semi Natural Green Space at Stourbridge Common – Site reference: NAT 007)

Main Typology: Natural Open Space

Parish / Ward: Abbey

Site name: (Semi Natural Green Space at Hayster Drive – Site reference: NAT 030)

Main Typology: Natural Open Space

Parish / Ward: Cherry Hinton; Coleridge

Site name: (Amenity Green Space at Pye Meadow – Site reference: AGS 051)

Main Typology: Informal Areas of Open Space

Parish / Ward: East Chesterton

Site name: (Allotments at Dawes Lane – Site reference: A 004)

Main Typology: Food Growing Spaces

Parish / Ward: Cherry Hinton

Site name: (Amenity Green Space at Topham Way – Site reference: AGS 093)

Main Typology: Informal Areas of Open Space

Parish / Ward: Arbury

Site name: (Civic Space at Station Road War Memorial – Site reference: CIV 005)

Main Typology: Informal Areas of Open Space

Parish / Ward: Petersfield

Site name: (Semi Natural Green Space at Madingley Rise – Site reference: NAT 017)

Main Typology: Natural Open Space

Parish / Ward: Castle

Site name: (Allotments at Baldock Way – Site reference: A 002)

Main Typology: Food Growing Spaces

Parish / Ward: Queen Ediths

Site name: (Allotments at Holbrooke Road – Site reference: A 010)

Main Typology: Food Growing Spaces

Parish / Ward: Queen Ediths

Site name: (Semi Natural Green Space at Emmanuel College – Site reference: NAT 027)

Main Typology: Natural Open Space

Parish / Ward: Market

Site name: (Playing Field at Grove Primary School – Site reference: SPO 020)

Main Typology: Outdoor Sports Facilities

Parish / Ward: Kings Hedges

Site name: (Playing Field at North Cambridge Academy – Site reference: SPO 029)

Main Typology: Outdoor Sports Facilities

Parish / Ward: Kings Hedges; West Chesterton

Site name: (Semi Natural Green Space at Spinney - Blue Circle – Site reference: NAT 011)

Main Typology: Natural Open Space

Parish / Ward: Cherry Hinton; Coleridge

Site name: (Playing Field at Emmanuel College – Site reference: SPO 015)

Main Typology: Outdoor Sports Facilities

Parish / Ward: Newnham

Site name: (Playing Field at Cambridge University Press – Site reference: SPO 014)

Main Typology: Outdoor Sports Facilities

Parish / Ward: Petersfield

Site name: (Semi Natural Green Space at Brookside – Site reference: NAT 032)

Main Typology: Natural Open Space

Parish / Ward: Market

Site name: (Semi Natural Green Space at Ditton Meadows – Site reference: NAT 010)

Main Typology: Natural Open Space

Parish / Ward: Fen Ditton CP / Abbey

Site name: (NEAP at Cameron Road – Site reference: CYP 001)

Main Typology: Children and Young People

Parish / Ward: Kings Hedges

Site name: (NEAP at Penarth Place – Site reference: CYP 004)

Main Typology: Children and Young People

Parish / Ward: Newnham

Site name: (Park and Garden at Pembroke College – Site reference: P&G 032)

Main Typology: Parks and Recreation Space

Parish / Ward: Market

Site name: (Hockey Pitch at Trinity College – Site reference: SPO 062)

Main Typology: Outdoor Sports Facilities

Parish / Ward: Newnham

Site name: (Amenity Green Space at Rustat Avenue – Site reference: AGS 037)

Main Typology: Informal Areas of Open Space

Parish / Ward: Coleridge

Site name: (Amenity Green Space at Victoria Park – Site reference: AGS 042)

Main Typology: Informal Areas of Open Space

Parish / Ward: West Chesterton

Site name: (Playing Field at Long Road Sixth Form College – Site reference: SPO 028)

Main Typology: Outdoor Sports Facilities

Parish / Ward: Queen Ediths

Site name: (Playing Field at Cherry Hinton Infants School – Site reference: SPO 063)

Main Typology: Outdoor Sports Facilities

Parish / Ward: Cherry Hinton

Site name: (Park and Garden at Queens' College – Site reference: P&G 027)

Main Typology: Parks and Recreation Space

Parish / Ward: Newnham

Site name: (Park and Garden at Trinity College – Site reference: P&G 028)

Main Typology: Parks and Recreation Space

Parish / Ward: Newnham

Site name: (Park and Garden at Trinity Hall – Site reference: P&G 044)

Main Typology: Parks and Recreation Space

Parish / Ward: Newnham

Site name: (Amenity Green Space at Accordia – Site reference: AGS 047)

Main Typology: Informal Areas of Open Space

Parish / Ward: Petersfield

Site name: (LEAP at Hawkins Road – Site reference: AGS 209)

Main Typology: Informal Areas of Open Space

Parish / Ward: Kings Hedges

Site name: (Amenity Green Space at Hughes Hall – Site reference: AGS 056)

Main Typology: Informal Areas of Open Space

Parish / Ward: Petersfield

Site name: (Amenity Green Space at St Mary's – Site reference: AGS 054)

Main Typology: Informal Areas of Open Space

Parish / Ward: Market

Site name: (Park and Garden at Trinity College - Burrell's Field – Site reference: P&G 051)

Main Typology: Parks and Recreation Space

Parish / Ward: Newnham

Site name: (Semi Natural Green Space at River Cam Residential Gardens – Site reference: NAT 037)

Main Typology: Natural Open Space

Parish / Ward: East Chesterton

Site name: (Amenity Green Space at Gonville & Caius (Finella) – Site reference: AGS 018)

Main Typology: Informal Areas of Open Space

Parish / Ward: Newnham

Site name: (Amenity Green Space at Ferrars Way – Site reference: AGS 019)

Main Typology: Informal Areas of Open Space

Parish / Ward: Arbury

Site name: (Semi Natural Green Space at Giant's Grave – Site reference: NAT 034)

Main Typology: Natural Open Space

Parish / Ward: Cherry Hinton

Site name: (Amenity Green Space at Jack Warren Green – Site reference: AGS 030)

Main Typology: Informal Areas of Open Space

Parish / Ward: Abbey

Site name: (Recreation Ground at Ditton Fields – Site reference: P&G 074)

Main Typology: Parks and Recreation Space

Parish / Ward: Abbey

Site name: (Recreation Ground at Cherry Hinton – Site reference: SPO 158)

Main Typology: Outdoor Sports Facilities

Parish / Ward: Cherry Hinton

Site name: (NEAP at Chestnut Grove – Site reference: CYP 022)

Main Typology: Children and Young People

Parish / Ward: West Chesterton

Site name: (Park and Garden at Church End – Site reference: P&G 022)

Main Typology: Parks and Recreation Space

Parish / Ward: Cherry Hinton

Site name: (Park and Garden at Causeway Park – Site reference: P&G 026)

Main Typology: Parks and Recreation Space

Parish / Ward: East Chesterton

Site name: (Amenity Green Space at Campkin Road/St Kilda Avenue – Site reference: AGS 009)

Main Typology: Informal Areas of Open Space

Parish / Ward: Kings Hedges

Site name: (Amenity Green Space at Verulam Way – Site reference: AGS 086)

Main Typology: Informal Areas of Open Space

Parish / Ward: Arbury

Site name: (Amenity Green Space at Rutland Close – Site reference: AGS 084)

Main Typology: Informal Areas of Open Space

Parish / Ward: Arbury

Site name: (Cemetery and Churchyard at Church of JC Latter-Day Saints – Site reference: CEM 015)

Main Typology: Burial Ground and Churchyards

Parish / Ward: Cherry Hinton

Site name: (Amenity Green Space at Donkey Common – Site reference: AGS 002)

Main Typology: Informal Areas of Open Space

Parish / Ward: Petersfield

Site name: (Park and Garden at Churchill College – Site reference: P&G 005)

Main Typology: Parks and Recreation Space

Parish / Ward: Castle

Site name: (Allotments at Elfreda Road – Site reference: A 005)

Main Typology: Food Growing Spaces

Parish / Ward: Abbey

Site name: (Allotments at Auckland Road – Site reference: A 001)

Main Typology: Food Growing Spaces

Parish / Ward: Market

Site name: (Playing Field at Queen Edith Primary School (Junior & Infants) – Site reference: SPO 039)

Main Typology: Outdoor Sports Facilities

Parish / Ward: Queen Ediths

Site name: (Playing Field at Leys & St Faiths Schools – Site reference: SPO 027)

Main Typology: Outdoor Sports Facilities

Parish / Ward: Trumpington

Site name: (Park and Garden at Bell School of Language – Site reference: P&G 016)

Main Typology: Parks and Recreation Space

Parish / Ward: Queen Ediths

Site name: (Playing Fields at Perse School For Boys – Site reference: SPO 036)

Main Typology: Outdoor Sports Facilities

Parish / Ward: Queen Ediths

Site name: (Playing Field at Gonville & Caius College – Site reference: SPO 019)

Main Typology: Outdoor Sports Facilities

Parish / Ward: Newnham

Site name: (Playing Field at Kings Hedges County Primary School – Site reference: SPO 024)

Main Typology: Outdoor Sports Facilities

Parish / Ward: Kings Hedges

Site name: (Playing Field at Spinney County Primary School – Site reference: SPO 040)

Main Typology: Outdoor Sports Facilities

Parish / Ward: Cherry Hinton; Coleridge

Site name: (Cricket Ground at Fenners Cricket Ground – Site reference: SPO 017)

Main Typology: Outdoor Sports Facilities

Parish / Ward: Petersfield; Market

Site name: (Playing Field at Jesus College – Site reference: SPO 023)

Main Typology: Outdoor Sports Facilities

Parish / Ward: Market

Site name: (Playing Field at Trinity Hall – Site reference: SPO 049)

Main Typology: Outdoor Sports Facilities

Parish / Ward: Castle

Site name: (Park and Garden at Magdalene College – Site reference: P&G 025)

Main Typology: Parks and Recreation Space

Parish / Ward: West Chesterton

Site name: (Playing Field at Arbury County Primary School – Site reference: SPO 004)

Main Typology: Outdoor Sports Facilities

Parish / Ward: Arbury; West Chesterton

Site name: (Playing Field at Chesterton Community College – Site reference: SPO 053)

Main Typology: Outdoor Sports Facilities

Parish / Ward: West Chesterton

Site name: (Athletics Track at University – Site reference: SPO 050)

Main Typology: Outdoor Sports Facilities

Parish / Ward: Newnham

Site name: (Semi Natural Green Space at West Pit SSSI (Limekiln Caravan Club) – Site reference: NAT 014)

Main Typology: Natural Open Space

Parish / Ward: Cherry Hinton

Site name: (Amenity Green Space at Land at End of Moyne Close – Site reference: AGS 010)

Main Typology: Informal Areas of Open Space

Parish / Ward: Kings Hedges

Site name: (Amenity Green Space at Land West of 43 Ashvale – Site reference: AGS 011)

Main Typology: Informal Areas of Open Space

Parish / Ward: Kings Hedges

Site name: (Park and Garden at Peterhouse College – Site reference: P&G 030)

Main Typology: Parks and Recreation Space

Parish / Ward: Market

Site name: (Cemetery and Churchyard at St Mary the Less Church – Site reference: CEM 009)

Main Typology: Burial Ground and Churchyards

Parish / Ward: Market

Site name: (Park and Garden at Ridley Hall – Site reference: P&G 033)

Main Typology: Parks and Recreation Space

Parish / Ward: Newnham

Site name: (Playing Field at Colville County Primary School – Site reference: SPO 012)

Main Typology: Outdoor Sports Facilities

Parish / Ward: Cherry Hinton

Site name: (Amenity Green Space at Westminster College – Site reference: AGS 050)

Main Typology: Informal Areas of Open Space

Parish / Ward: Castle

Site name: (Amenity Green Space at Ditton Lane – Site reference: AGS 046)

Main Typology: Informal Areas of Open Space

Parish / Ward: Abbey

Site name: (Park and Garden at Clare College – Site reference: P&G 046)

Main Typology: Parks and Recreation Space

Parish / Ward: Newnham

Site name: (Amenity Green Space at Hanson Court – Site reference: AGS 055)

Main Typology: Informal Areas of Open Space

Parish / Ward: Kings Hedges

Site name: (Amenity Green Space at Whitehill Close – Site reference: AGS 064)

Main Typology: Informal Areas of Open Space

Parish / Ward: Abbey

Site name: (Amenity Green Space at Corrie Road Cut Through – Site reference: AGS 069)

Main Typology: Informal Areas of Open Space

Parish / Ward: Romsey; Coleridge

Site name: (Semi Natural Green Space at Disused Railway North of Ronald Rolph Court – Site reference: NAT 038)

Main Typology: Natural Open Space

Parish / Ward: Abbey

Site name: (Amenity Green Space at Davy Road – Site reference: AGS 023)

Main Typology: Informal Areas of Open Space

Parish / Ward: Coleridge

Site name: (LEAP at Ravensworth Gardens – Site reference: CYP 007)

Main Typology: Children and Young People

Parish / Ward: Petersfield

Site name: (Amenity Green Space at Gunhild Way – Site reference: AGS 202)

Main Typology: Informal Areas of Open Space

Parish / Ward: Queen Ediths

Site name: (Amenity Green Space at 73 - 87 Peverel Road – Site reference: AGS 028)

Main Typology: Informal Areas of Open Space

Parish / Ward: Abbey

Site name: (Allotments at Bateson Road – Site reference: A 018)

Main Typology: Food Growing Spaces

Parish / Ward: Arbury; West Chesterton

Site name: (Amenity Green Space at Blandford Way – Site reference: AGS 001)

Main Typology: Informal Areas of Open Space

Parish / Ward: Arbury

Site name: (Park and Garden at Dudley Road – Site reference: P&G 075)

Main Typology: Parks and Recreation Space

Parish / Ward: Abbey

Site name: (Recreation Ground at Trumpington (King George V Memorial Playing Field) – Site reference: SPO 150)

Main Typology: Outdoor Sports Facilities

Parish / Ward: Trumpington

Site name: (Park and Garden at Histon Road – Site reference: P&G 007)

Main Typology: Parks and Recreation Space

Parish / Ward: Arbury; Castle

Site name: (Park and Garden at Alexandra Gardens – Site reference: P&G 001)

Main Typology: Parks and Recreation Space

Parish / Ward: West Chesterton

Site name: (NEAP at Brooks Road – Site reference: CYP 076)

Main Typology: Children and Young People

Parish / Ward: Romsey

Site name: (Park and Garden at King's Hedges Recreation Ground – Site reference: P&G 009)

Main Typology: Parks and Recreation Space

Parish / Ward: Kings Hedges

Site name: (Park and Garden at Mitcham's Park – Site reference: P&G 062)

Main Typology: Parks and Recreation Space

Parish / Ward: West Chesterton

Site name: (Recreational Space at Chesterton Community College – Site reference: SPO 072)

Main Typology: Outdoor Sports Facilities

Parish / Ward: West Chesterton

Site name: (Tennis Courts at Chesterton Community College – Site reference: SPO 073)

Main Typology: Outdoor Sports Facilities

Parish / Ward: West Chesterton

Site name: (Artificial Pitch at Chesterton Community College – Site reference: SPO 074)

Main Typology: Outdoor Sports Facilities

Parish / Ward: West Chesterton

Site name: (Semi Natural Green Space at Hauxton Road – Site reference: NAT 053)

Main Typology: Natural Open Space

Parish / Ward: Trumpington

Site name: (LEAP at Kestrel Rise – Site reference: CYP 040)

Main Typology: Children and Young People

Parish / Ward: South Trumpington CP / Trumpington

Site name: (LAP at Atkins Close – Site reference: CYP 041)

Main Typology: Children and Young People

Parish / Ward: Kings Hedges

Site name: (Park and Garden at Woodhead Drive – Site reference: P&G 063)

Main Typology: Parks and Recreation Space

Parish / Ward: Kings Hedges

Site name: (LEAP at Woodhead Drive – Site reference: CYP 042)

Main Typology: Children and Young People

Parish / Ward: Kings Hedges

Site name: (LAP at Hector Pieterseon Playground Gwydir Street – Site reference: CYP 043)

Main Typology: Children and Young People

Parish / Ward: Petersfield

Site name: (LAP at Cavendish Road – Site reference: CYP 044)

Main Typology: Children and Young People

Parish / Ward: Romsey

Site name: (Amenity Green Space at Wadloes Road – Site reference: AGS 129)

Main Typology: Informal Areas of Open Space

Parish / Ward: Abbey

Site name: (LAP at Great Eastern – Site reference: CYP 045)

Main Typology: Children and Young People

Parish / Ward: Romsey

Site name: (LAP at Neptune Close – Site reference: CYP 046)

Main Typology: Children and Young People

Parish / Ward: Kings Hedges

Site name: (LAP at St Barnabus Court – Site reference: CYP 047)

Main Typology: Children and Young People

Parish / Ward: Petersfield

Site name: (LAP at Ashbury Close – Site reference: CYP 048)

Main Typology: Children and Young People

Parish / Ward: Coleridge

Site name: (Amenity Green Space at Ashbury Close – Site reference: AGS 130)

Main Typology: Informal Areas of Open Space

Parish / Ward: Coleridge

Site name: (Amenity Green Space at Ashbury Close – Site reference: AGS 131)

Main Typology: Informal Areas of Open Space

Parish / Ward: Coleridge

Site name: (Amenity Green Space at Ashbury Close – Site reference: AGS 132)

Main Typology: Informal Areas of Open Space

Parish / Ward: Coleridge

Site name: (Amenity Green Space at Ashbury Close – Site reference: AGS 133)

Main Typology: Informal Areas of Open Space

Parish / Ward: Coleridge

Site name: (Amenity Green Space at Ashbury Close – Site reference: AGS 134)

Main Typology: Informal Areas of Open Space

Parish / Ward: Coleridge

Site name: (Amenity Green Space at Ashbury Close – Site reference: AGS 135)

Main Typology: Informal Areas of Open Space

Parish / Ward: Coleridge

Site name: (Amenity Green Space at Ashbury Close – Site reference: AGS 136)

Main Typology: Informal Areas of Open Space

Parish / Ward: Coleridge

Site name: (Amenity Green Space at Ashbury Close – Site reference: AGS 137)

Main Typology: Informal Areas of Open Space

Parish / Ward: Coleridge

Site name: (Amenity Green Space at Ashbury Close – Site reference: AGS 138)

Main Typology: Informal Areas of Open Space

Parish / Ward: Kings Hedges

Site name: (Amenity Green Space at Hopkins Close – Site reference: AGS 139)

Main Typology: Informal Areas of Open Space

Parish / Ward: Kings Hedges

Site name: (Amenity Green Space at Wilson Close – Site reference: AGS 140)

Main Typology: Informal Areas of Open Space

Parish / Ward: Kings Hedges

Site name: (Amenity Green Space at Larkin Close – Site reference: AGS 141)

Main Typology: Informal Areas of Open Space

Parish / Ward: Kings Hedges

Site name: (Amenity Green Space at Hawkins Road – Site reference: AGS 142)

Main Typology: Informal Areas of Open Space

Parish / Ward: Kings Hedges

Site name: (Park and Garden at Lichfield Road Park – Site reference: P&G 064)

Main Typology: Parks and Recreation Space

Parish / Ward: Coleridge

Site name: (LAP at Lichfield Road – Site reference: CYP 050)

Main Typology: Children and Young People

Parish / Ward: Coleridge

Site name: (LEAP at Tenby Close – Site reference: CYP 051)

Main Typology: Children and Young People

Parish / Ward: Cherry Hinton

Site name: (Amenity Green Space at Tenby Close – Site reference: AGS 142)

Main Typology: Informal Areas of Open Space

Parish / Ward: Cherry Hinton

Site name: (Amenity Green Space at Longworth Avenue – Site reference: AGS 143)

Main Typology: Informal Areas of Open Space

Parish / Ward: East Chesterton

Site name: (LEAP at Whytford Close – Site reference: CYP 052)

Main Typology: Children and Young People

Parish / Ward: East Chesterton

Site name: (LAP at Kathleen Elliot Way – Site reference: CYP 027)

Main Typology: Children and Young People

Parish / Ward: Cherry Hinton

Site name: (LAP at Play Area behind 70 - 80 Hazelwood Close – Site reference: CYP 005)

Main Typology: Children and Young People

Parish / Ward: Arbury

Site name: (Cricket Pitch at Storey's Field – Site reference: SPO 075)

Main Typology: Outdoor Sports Facilities

Parish / Ward: Castle

Site name: (LAP at Storey's Field – Site reference: CYP 054)

Main Typology: Children and Young People

Parish / Ward: Castle

Site name: (Amenity Green Space at Storey's Field – Site reference: AGS 144)

Main Typology: Informal Areas of Open Space

Parish / Ward: Castle

Site name: (LAP at Overhill Close – Site reference: CYP 055)

Main Typology: Children and Young People

Parish / Ward: Trumpington

Site name: (Amenity Green Space at Swirles Court – Site reference: AGS 146)

Main Typology: Informal Areas of Open Space

Parish / Ward: Castle

Site name: (Amenity Green Space at Burkitt Lane – Site reference: AGS 147)

Main Typology: Informal Areas of Open Space

Parish / Ward: Castle

Site name: (Amenity Green Space at Wileman Way – Site reference: AGS 148)

Main Typology: Informal Areas of Open Space

Parish / Ward: Castle

Site name: (Amenity Green Space at Histon Road – Site reference: AGS 149)

Main Typology: Informal Areas of Open Space

Parish / Ward: Arbury

Site name: (Square at Hobson Square – Site reference: CIV 008)

Main Typology: Informal Areas of Open Space

Parish / Ward: Trumpington

Site name: (LAP at Hobson Road – Site reference: CYP 056)

Main Typology: Children and Young People

Parish / Ward: Trumpington

Site name: (Park and Garden at Hobson Road – Site reference: P&G 066)

Main Typology: Parks and Recreation Space

Parish / Ward: Trumpington

Site name: (Amenity Green Space at Addenbrookes' Road – Site reference: AGS 150)

Main Typology: Informal Areas of Open Space

Parish / Ward: Trumpington

Site name: (Amenity Green Space at Addenbrookes' Road – Site reference: AGS 151)

Main Typology: Informal Areas of Open Space

Parish / Ward: Trumpington

Site name: (Amenity Green Space at Addenbrookes' Road – Site reference: AGS 152)

Main Typology: Informal Areas of Open Space

Parish / Ward: Trumpington

Site name: (Amenity Green Space at Hobson Road – Site reference: AGS 153)

Main Typology: Informal Areas of Open Space

Parish / Ward: Trumpington

Site name: (Amenity Green Space at Skylark Road – Site reference: AGS 154)

Main Typology: Informal Areas of Open Space

Parish / Ward: Trumpington

Site name: (Amenity Green Space at Austin Drive – Site reference: AGS 155)

Main Typology: Informal Areas of Open Space

Parish / Ward: Trumpington

Site name: (Park and Garden at Kingfisher Gardens – Site reference: P&G 067)

Main Typology: Parks and Recreation Space

Parish / Ward: Trumpington

Site name: (Amenity Green Space at Charger Road – Site reference: AGS 156)

Main Typology: Informal Areas of Open Space

Parish / Ward: Trumpington

Site name: (Civic Space at Osprey Drive – Site reference: ZCIV 002)

Main Typology: Informal Areas of Open Space

Parish / Ward: South Trumpington CP

Site name: (Amenity Green Space at Brackley Close – Site reference: AGS 157)

Main Typology: Informal Areas of Open Space

Parish / Ward: Arbury

Site name: (Amenity Green Space at Perse Way – Site reference: AGS 158)

Main Typology: Informal Areas of Open Space

Parish / Ward: Arbury

Site name: (Tennis Courts at Selwyn College & King's College Sports Ground – Site reference: ZSPO 087)

Main Typology: Outdoor Sports Facilities

Parish / Ward: Grantchester CP / Newnham

Site name: (NEAP at Jesus Green – Site reference: CYP 057)

Main Typology: Children and Young People

Parish / Ward: Market

Site name: (Swimming Pool at Jesus Green – Site reference: SPO 076)

Main Typology: Outdoor Sports Facilities

Parish / Ward: Market

Site name: (Skateboard Park at Jesus Green – Site reference: SPO 160)

Main Typology: Outdoor Sports Facilities

Parish / Ward: Market

Site name: (LEAP at Christs Pieces Play Area – Site reference: CYP 059)

Main Typology: Children and Young People

Parish / Ward: Market

Site name: (Amenity Green Space at Teversham Drift – Site reference: AGS 197)

Main Typology: Informal Areas of Open Space

Parish / Ward: Cherry Hinton

Site name: (Amenity Green Space at Teversham Drift – Site reference: AGS 198)

Main Typology: Informal Areas of Open Space

Parish / Ward: Cherry Hinton

Site name: (Amenity Green Space at Teversham Drift – Site reference: AGS 199)

Main Typology: Informal Areas of Open Space

Parish / Ward: Cherry Hinton

Site name: (Amenity Green Space at Teversham Drift – Site reference: AGS 200)

Main Typology: Informal Areas of Open Space

Parish / Ward: Cherry Hinton

Site name: (Semi Natural Green Space at Teversham Drift South – Site reference: NAT 050)

Main Typology: Natural Open Space

Parish / Ward: Cherry Hinton

Site name: (Semi Natural Green Space at Teversham Drift North – Site reference: NAT 051)

Main Typology: Natural Open Space

Parish / Ward: Teversham CP / Cherry Hinton

Site name: (Amenity Green Space at Gazelle Way North – Site reference: ZAGS 083)

Main Typology: Informal Areas of Open Space

Parish / Ward: Teversham CP

Site name: (Amenity Green Space at Gazelle Way North – Site reference: ZAGS 084)

Main Typology: Informal Areas of Open Space

Parish / Ward: Teversham CP

Site name: (Park and Garden at Eland Way Park – Site reference: ZP&G 061)

Main Typology: Parks and Recreation Space

Parish / Ward: Teversham CP

Site name: (Amenity Green Space at Sable Close – Site reference: ZAGS 085)

Main Typology: Informal Areas of Open Space

Parish / Ward: Teversham CP

Site name: (LEAP at Foxgloves Park – Site reference: ZCYP 061)

Main Typology: Children and Young People

Parish / Ward: Teversham CP

Site name: (Semi Natural Green Space at Foxgloves Park – Site reference: ZNAT 056)

Main Typology: Natural Open Space

Parish / Ward: Teversham CP / Cherry Hinton

Site name: (Park and Garden at Foxgloves Park – Site reference: ZP&G 062)

Main Typology: Parks and Recreation Space

Parish / Ward: Teversham CP / Cherry Hinton

Site name: (Amenity Green Space at Gazelle Way South – Site reference: ZAGS 086)

Main Typology: Informal Areas of Open Space

Parish / Ward: Teversham CP

Site name: (Amenity Green Space at Gazelle Way South – Site reference: ZAGS 087)

Main Typology: Informal Areas of Open Space

Parish / Ward: Teversham CP

Site name: (Playing Fields at Berwick Bridge Community Primary School – Site reference: ZSPO 091)

Main Typology: Outdoor Sports Facilities

Parish / Ward: Teversham CP / Cherry Hinton

Site name: (Semi Natural Green Space at Girton College – Site reference: ZNAT 058)

Main Typology: Natural Open Space

Parish / Ward: Girton CP

Site name: (Park and Garden at Girton College Huntingdon Road – Site reference: ZP&G 063)

Main Typology: Parks and Recreation Space

Parish / Ward: Girton CP

Site name: (Sports Ground at Girton College – Site reference: ZSPO 095)

Main Typology: Outdoor Sports Facilities

Parish / Ward: Girton CP

Site name: (Bowling Green at Wellbrook Way – Site reference: ZSPO 096)

Main Typology: Outdoor Sports Facilities

Parish / Ward: Girton CP

Site name: (LEAP at Wellbrook Way – Site reference: ZCYP 062)

Main Typology: Children and Young People

Parish / Ward: Girton CP

Site name: (Semi Natural Green Space at Wellbrook Way – Site reference: ZNAT 059)

Main Typology: Natural Open Space

Parish / Ward: Girton CP

Site name: (MUGA at CRC Sports Pitch – Site reference: ZSPO 097)

Main Typology: Outdoor Sports Facilities

Parish / Ward: Milton CP

Site name: (Amenity Green Space at CRC – Site reference: ZAGS 088)

Main Typology: Informal Areas of Open Space

Parish / Ward: Milton CP

Site name: (Park and Garden at CSP – Site reference: ZP&G 065)

Main Typology: Parks and Recreation Space

Parish / Ward: Milton CP

Site name: (Semi Natural Green Space at CSP Pond – Site reference: ZNAT 060)

Main Typology: Natural Open Space

Parish / Ward: Milton CP

Site name: (Semi Natural Green Space at CSP Pond – Site reference: ZNAT 061)

Main Typology: Natural Open Space

Parish / Ward: Milton CP

Site name: (Semi Natural Green Space at CSP Pond – Site reference: ZNAT 062)

Main Typology: Natural Open Space

Parish / Ward: Milton CP

Site name: (Amenity Green Space at CSP Road – Site reference: ZAGS 089)

Main Typology: Informal Areas of Open Space

Parish / Ward: Milton CP

Site name: (Amenity Green Space at CSP Road – Site reference: ZAGS 090)

Main Typology: Informal Areas of Open Space

Parish / Ward: Milton CP

Site name: (Amenity Green Space at CSP Road – Site reference: ZAGS 091)

Main Typology: Informal Areas of Open Space

Parish / Ward: Milton CP

Site name: (Park and Garden at Science Park Place – Site reference: ZP&G 066)

Main Typology: Parks and Recreation Space

Parish / Ward: Milton CP

Site name: (LAP at Orchard Park Community Centre – Site reference: ZCYP 063)

Main Typology: Children and Young People

Parish / Ward: Orchard Park CP

Site name: (Park and Garden at Orchard Park Community Centre – Site reference: ZP&G 067)

Main Typology: Parks and Recreation Space

Parish / Ward: Orchard Park CP

Site name: (Country Park at Trumpington Meadows – Site reference: CP 001)

Main Typology: Informal Areas of Open Space

Parish / Ward: Hauxton CP; South Trumpington CP / Trumpington

Site name: (LEAP at Ploughmans Way – Site reference: ZCYP 064)

Main Typology: Children and Young People

Parish / Ward: South Trumpington CP

Site name: (Semi Natural Green Space at Ploughmans Way – Site reference: ZNAT 065)

Main Typology: Natural Open Space

Parish / Ward: South Trumpington CP

Site name: (Amenity Green Space at Dove Drive – Site reference: ZAGS 093)

Main Typology: Informal Areas of Open Space

Parish / Ward: South Trumpington CP

Site name: (Amenity Green Space at Britannia Walk – Site reference: ZAGS 094)

Main Typology: Informal Areas of Open Space

Parish / Ward: South Trumpington CP

Site name: (LAP at Porter Road – Site reference: ZCYP 065)

Main Typology: Children and Young People

Parish / Ward: South Trumpington CP

Site name: (NEAP at Osprey Drive – Site reference: ZCYP 066)

Main Typology: Children and Young People

Parish / Ward: South Trumpington CP

Site name: (Amenity Green Space at Vicarage Way – Site reference: AGS 201)

Main Typology: Informal Areas of Open Space

Parish / Ward: Trumpington

Site name: (Park and Garden at Overhill Close – Site reference: P&G 065)

Main Typology: Parks and Recreation Space

Parish / Ward: Trumpington

Site name: (Park and Garden at Skylark Road – Site reference: P&G 070)

Main Typology: Parks and Recreation Space

Parish / Ward: Trumpington

Site name: (LAP at Kingfisher Gardens – Site reference: CYP 060)

Main Typology: Children and Young People

Parish / Ward: Trumpington

Site name: (LAP at Austin Drive – Site reference: CYP 061)

Main Typology: Children and Young People

Parish / Ward: Trumpington

Site name: (Amenity Green Space at Ring Fort Road – Site reference: ZAGS 095)

Main Typology: Informal Areas of Open Space

Parish / Ward: Orchard Park CP

Site name: (Park and Garden at Foxglove Way – Site reference: ZP&G 068)

Main Typology: Parks and Recreation Space

Parish / Ward: Orchard Park CP

Site name: (Park and Garden at Buttercup Road – Site reference: ZP&G 069)

Main Typology: Parks and Recreation Space

Parish / Ward: Orchard Park CP

Site name: (Park and Garden at Rosehip Road – Site reference: ZP&G 070)

Main Typology: Parks and Recreation Space

Parish / Ward: Orchard Park CP

Site name: (LAP at Central Avenue – Site reference: ZCYP 069)

Main Typology: Children and Young People

Parish / Ward: Orchard Park CP

Site name: (LAP at Vales Place – Site reference: ZCYP 070)

Main Typology: Children and Young People

Parish / Ward: Orchard Park CP

Site name: (Park and Garden at Chieftain Way – Site reference: ZP&G 071)

Main Typology: Parks and Recreation Space

Parish / Ward: Orchard Park CP

Site name: (Playing Field at Neal Drive – Site reference: ZSPO 098)

Main Typology: Outdoor Sports Facilities

Parish / Ward: Orchard Park CP

Site name: (Park and Garden at Topper Street – Site reference: ZP&G 072)

Main Typology: Parks and Recreation Space

Parish / Ward: Orchard Park CP

Site name: (NEAP at Topper Street – Site reference: ZCYP 071)

Main Typology: Children and Young People

Parish / Ward: Orchard Park CP

Site name: (Park and Garden at Engledow Drive – Site reference: ZP&G 073)

Main Typology: Parks and Recreation Space

Parish / Ward: Orchard Park CP

Site name: (Park and Garden at Newingham Crescent – Site reference: ZP&G 074)

Main Typology: Parks and Recreation Space

Parish / Ward: Orchard Park CP

Site name: (Park and Garden at Pagram Way – Site reference: ZP&G 075)

Main Typology: Parks and Recreation Space

Parish / Ward: Orchard Park CP

Site name: (U/C at Britannia Walk – Site reference: ZCYP 072)

Main Typology: Children and Young People

Parish / Ward: South Trumpington CP

Site name: (Amenity Green Space at Osprey Drive – Site reference: ZAGS 096)

Main Typology: Informal Areas of Open Space

Parish / Ward: South Trumpington CP

Site name: (U/C at Deacon Drive – Site reference: ZCYP 073)

Main Typology: Children and Young People

Parish / Ward: South Trumpington CP / Trumpington

Site name: (U/C at Jupiter Way – Site reference: ZCYP 074)

Main Typology: Children and Young People

Parish / Ward: South Trumpington CP

Site name: (Amenity Green Space at CSP Milton Road4 – Site reference: ZAGS 092)

Main Typology: Informal Areas of Open Space

Parish / Ward: Milton CP

Site name: (Park and Garden at CSP Milton Road – Site reference: ZP&G 064)

Main Typology: Parks and Recreation Space

Parish / Ward: Milton CP

Site name: (CIV at CSP Milton Road – Site reference: ZCIV 003)

Main Typology: Informal Areas of Open Space

Parish / Ward: Milton CP

Site name: (Artificial Pitch at Netherhall School (South) – Site reference: SPO 077)

Main Typology: Outdoor Sports Facilities

Parish / Ward: Queen Ediths

Site name: (Amenity Green Space at Greystoke Road (corner) – Site reference: AGS 203)

Main Typology: Informal Areas of Open Space

Parish / Ward: Cherry Hinton

Site name: (LEAP at Gunhild Way – Site reference: CYP 011)

Main Typology: Children and Young People

Parish / Ward: Queen Ediths

Site name: (Tennis Courts at Nightingale Avenue – Site reference: SPO 079)

Main Typology: Outdoor Sports Facilities

Parish / Ward: Queen Ediths

Site name: (Basketball Court at Nightingale Avenue – Site reference: SPO 080)

Main Typology: Outdoor Sports Facilities

Parish / Ward: Queen Ediths

Site name: (NEAP at Nightingale Avenue – Site reference: CYP 062)

Main Typology: Children and Young People

Parish / Ward: Queen Ediths

Site name: (Balancing Pond at Knightly Avenue – Site reference: NAT 055)

Main Typology: Natural Open Space

Parish / Ward: Queen Ediths

Site name: (Balancing Pond at Urwin Gardens – Site reference: NAT 056)

Main Typology: Natural Open Space

Parish / Ward: Queen Ediths

Site name: (NEAP at Knightly Avenue – Site reference: CYP 063)

Main Typology: Children and Young People

Parish / Ward: Queen Ediths

Site name: (Amenity Green Space at Knightly Avenue – Site reference: AGS 204)

Main Typology: Informal Areas of Open Space

Parish / Ward: Queen Ediths

Site name: (Amenity Green Space at Musgrave Drive – Site reference: AGS 205)

Main Typology: Informal Areas of Open Space

Parish / Ward: Queen Ediths

Site name: (Park and Garden at Vawser Way – Site reference: P&G 071)

Main Typology: Parks and Recreation Space

Parish / Ward: Queen Ediths

Site name: (LEAP at Vawser Way – Site reference: CYP 064)

Main Typology: Children and Young People

Parish / Ward: Queen Ediths

Site name: (Amenity Green Space at Knightly Avenue – Site reference: AGS 206)

Main Typology: Informal Areas of Open Space

Parish / Ward: Queen Ediths

Site name: (Amenity Green Space at Knightly Avenue – Site reference: AGS 207)

Main Typology: Informal Areas of Open Space

Parish / Ward: Queen Ediths

Site name: (Artificial Pitch at Leys School – Site reference: SPO 081)

Main Typology: Outdoor Sports Facilities

Parish / Ward: Market

Site name: (Tennis Courts at Leys School – Site reference: SPO 082)

Main Typology: Outdoor Sports Facilities

Parish / Ward: Market

Site name: (Tennis Courts at Leys School – Site reference: SPO 083)

Main Typology: Outdoor Sports Facilities

Parish / Ward: Market

Site name: (Tennis Courts at Emmanuel College – Site reference: SPO 088)

Main Typology: Outdoor Sports Facilities

Parish / Ward: Newnham

Site name: (Football Pitch at Cambridge Tennis & Hockey Club – Site reference: SPO 089)

Main Typology: Outdoor Sports Facilities

Parish / Ward: Newnham

Site name: (Semi Natural Green Space at Wenvoe Meadow – Site reference: NAT 057)

Main Typology: Natural Open Space

Parish / Ward: Cherry Hinton

Site name: (Artificial Pitch at St Johns College – Site reference: SPO 092)

Main Typology: Outdoor Sports Facilities

Parish / Ward: Newnham

Site name: (Tennis Courts at St Johns College – Site reference: SPO 093)

Main Typology: Outdoor Sports Facilities

Parish / Ward: Newnham

Site name: (NEAP at Coleridge Recreation Ground – Site reference: CYP 066)

Main Typology: Children and Young People

Parish / Ward: Coleridge

Site name: (MUGA at Coleridge Recreation Ground – Site reference: SPO 094)

Main Typology: Outdoor Sports Facilities

Parish / Ward: Coleridge

Site name: (Bowling Green at Coleridge Recreation Ground – Site reference: SPO 095)

Main Typology: Outdoor Sports Facilities

Parish / Ward: Coleridge

Site name: (Tennis Courts at Coleridge Recreation Ground – Site reference: SPO 096)

Main Typology: Outdoor Sports Facilities

Parish / Ward: Coleridge

Site name: (Tennis Courts at Coleridge Recreation Ground – Site reference: SPO 097)

Main Typology: Outdoor Sports Facilities

Parish / Ward: Coleridge

Site name: (LAP at The Meadows Community Centre – Site reference: ZCYP 080)

Main Typology: Children and Young People

Parish / Ward: Impington CP

Site name: (MUGA at St Albans Road Recreation Ground – Site reference: SPO 098)

Main Typology: Outdoor Sports Facilities

Parish / Ward: Arbury

Site name: (NEAP at Ditton Fields – Site reference: CYP 067)

Main Typology: Children and Young People

Parish / Ward: Abbey

Site name: (MUGA at Ditton Fields – Site reference: SPO 099)

Main Typology: Outdoor Sports Facilities

Parish / Ward: Abbey

Site name: (LEAP at Dudley Road – Site reference: CYP 068)

Main Typology: Children and Young People

Parish / Ward: Abbey

Site name: (MUGA at Thorpe Way – Site reference: SPO 100)

Main Typology: Outdoor Sports Facilities

Parish / Ward: Abbey

Site name: (NEAP at Thorpe Way – Site reference: CYP 069)

Main Typology: Children and Young People

Parish / Ward: Abbey

Site name: (LEAP at Green End Road – Site reference: CYP 070)

Main Typology: Children and Young People

Parish / Ward: East Chesterton

Site name: (NEAP at Scotland Road – Site reference: CYP 071)

Main Typology: Children and Young People

Parish / Ward: East Chesterton

Site name: (Amenity Green Space at Brownsfield Recreation Ground – Site reference: AGS 008)

Main Typology: Informal Areas of Open Space

Parish / Ward: East Chesterton

Site name: (Youth Space at Brownsfield Recreation Ground – Site reference: CYP 072)

Main Typology: Children and Young People

Parish / Ward: East Chesterton; Kings Hedges

Site name: (Civic Space at Campkin Road – Site reference: CIV 009)

Main Typology: Informal Areas of Open Space

Parish / Ward: Kings Hedges

Site name: (LEAP at Lawrence Way – Site reference: CYP 073)

Main Typology: Children and Young People

Parish / Ward: Kings Hedges

Site name: (Park and Garden at St Matthew's Gardens (South) – Site reference: P&G 076)

Main Typology: Parks and Recreation Space

Parish / Ward: Abbey

Site name: (LAP at St Matthew's Gardens (South) – Site reference: CYP 074)

Main Typology: Children and Young People

Parish / Ward: Abbey

Site name: (LAP at St Matthew's Gardens (North) – Site reference: CYP 075)

Main Typology: Children and Young People

Parish / Ward: Abbey

Site name: (Park and Garden at St Matthew's Gardens (North) – Site reference: P&G 077)

Main Typology: Parks and Recreation Space

Parish / Ward: Abbey

Site name: (LAP at Discovery Way – Site reference: CYP 025)

Main Typology: Children and Young People

Parish / Ward: East Chesterton

Site name: (Semi Natural Green Space at Accordia – Site reference: NAT 058)

Main Typology: Natural Open Space

Parish / Ward: Petersfield

Site name: (Park and Garden at Accordia – Site reference: P&G 004)

Main Typology: Parks and Recreation Space

Parish / Ward: Petersfield

Site name: (NEAP at Coldham's Lane – Site reference: CYP 077)

Main Typology: Children and Young People

Parish / Ward: Romsey

Site name: (LEAP at Edgecombe Flats – Site reference: CYP 078)

Main Typology: Children and Young People

Parish / Ward: Kings Hedges

Site name: (LEAP at Tenison Road – Site reference: CYP 079)

Main Typology: Children and Young People

Parish / Ward: Petersfield

Site name: (Bowling Green at Alexandra Gardens – Site reference: SPO 101)

Main Typology: Outdoor Sports Facilities

Parish / Ward: West Chesterton

Site name: (Tennis Courts at Cherry Hinton Hall – Site reference: SPO 102)

Main Typology: Outdoor Sports Facilities

Parish / Ward: Cherry Hinton

Site name: (NEAP at Cherry Hinton Hall – Site reference: CYP 080)

Main Typology: Children and Young People

Parish / Ward: Cherry Hinton

Site name: (Bowling Green at Cambridge University Press – Site reference: SPO 103)

Main Typology: Outdoor Sports Facilities

Parish / Ward: Petersfield

Site name: (Artificial Pitch at Cambridge University Press – Site reference: SPO 104)

Main Typology: Outdoor Sports Facilities

Parish / Ward: Petersfield

Site name: (Artificial Pitch at Perse Preparatory School (Peterhouse College) – Site reference: SPO 106)

Main Typology: Outdoor Sports Facilities

Parish / Ward: Trumpington

Site name: (Artificial Pitch at Long Road Sixth Form College – Site reference: SPO 107)

Main Typology: Outdoor Sports Facilities

Parish / Ward: Queen Ediths

Site name: (Tennis Courts at Long Road Sixth Form College – Site reference: SPO 108)

Main Typology: Outdoor Sports Facilities

Parish / Ward: Queen Ediths

Site name: (Netball Courts at Long Road Sixth Form College – Site reference: SPO 109)

Main Typology: Outdoor Sports Facilities

Parish / Ward: Queen Ediths

Site name: (Artificial Pitches at Perse School For Boys – Site reference: SPO 110)

Main Typology: Outdoor Sports Facilities

Parish / Ward: Queen Ediths

Site name: (Netball Courts at Perse School For Boys – Site reference: SPO 111)

Main Typology: Outdoor Sports Facilities

Parish / Ward: Queen Ediths

Site name: (NEAP at Kingfisher Way – Site reference: CYP 081)

Main Typology: Children and Young People

Parish / Ward: Petersfield

Site name: (Park and Garden at Homerton College – Site reference: P&G 042)

Main Typology: Parks and Recreation Space

Parish / Ward: Queen Ediths

Site name: (NEAP at Alexandra Gardens – Site reference: CYP 082)

Main Typology: Children and Young People

Parish / Ward: West Chesterton

Site name: (MUGA at St Mary's – Site reference: SPO 113)

Main Typology: Outdoor Sports Facilities

Parish / Ward: Market

Site name: (Tennis Courts at Gonville & Caius College – Site reference: SPO 115)

Main Typology: Outdoor Sports Facilities

Parish / Ward: Newnham

Site name: (Bowling Green at Christs Pieces – Site reference: SPO 117)

Main Typology: Outdoor Sports Facilities

Parish / Ward: Market

Site name: (Tennis Courts at Christs Pieces – Site reference: SPO 118)

Main Typology: Outdoor Sports Facilities

Parish / Ward: Market

Site name: (Bowling Green at Trumpington Recreation Ground – Site reference: SPO 119)

Main Typology: Outdoor Sports Facilities

Parish / Ward: Trumpington

Site name: (MUGA at Trumpington Recreation Ground – Site reference: SPO 120)

Main Typology: Outdoor Sports Facilities

Parish / Ward: Trumpington

Site name: (NEAP at Trumpington Recreation Ground – Site reference: CYP 083)

Main Typology: Children and Young People

Parish / Ward: Trumpington

Site name: (Tennis Courts at Barnwell Road – Site reference: SPO 122)

Main Typology: Outdoor Sports Facilities

Parish / Ward: Abbey

Site name: (Tennis Courts at Churchill College Grounds – Site reference: SPO 123)

Main Typology: Outdoor Sports Facilities

Parish / Ward: Castle

Site name: (Playing Field at Churchill College – Site reference: SPO 009)

Main Typology: Outdoor Sports Facilities

Parish / Ward: Castle

Site name: (Tennis Courts at Corpus Christi – Site reference: SPO 124)

Main Typology: Outdoor Sports Facilities

Parish / Ward: Newnham

Site name: (Tennis Courts at Trinity Hall Ground – Site reference: SPO 125)

Main Typology: Outdoor Sports Facilities

Parish / Ward: Castle

Site name: (Amenity Green Space at Centre For Mathematical Sciences – Site reference: AGS 076)

Main Typology: Informal Areas of Open Space

Parish / Ward: Newnham

Site name: (Tennis Courts at Trinity College – Site reference: SPO 126)

Main Typology: Outdoor Sports Facilities

Parish / Ward: Newnham

Site name: (Tennis Court at Kings College School – Site reference: SPO 127)

Main Typology: Outdoor Sports Facilities

Parish / Ward: Newnham

Site name: (Netball Court at Kings College School – Site reference: SPO 128)

Main Typology: Outdoor Sports Facilities

Parish / Ward: Newnham

Site name: (Artificial Pitch at Kings College School – Site reference: SPO 129)

Main Typology: Outdoor Sports Facilities

Parish / Ward: Newnham

Site name: (Tennis Court at Gonville & Caius Fellows Garden – Site reference: SPO 130)

Main Typology: Outdoor Sports Facilities

Parish / Ward: Newnham

Site name: (Tennis Courts at Gonville & Caius College – Site reference: SPO 116)

Main Typology: Outdoor Sports Facilities

Parish / Ward: Newnham

Site name: (Tennis Courts at Newnham College – Site reference: SPO 112)

Main Typology: Outdoor Sports Facilities

Parish / Ward: Newnham

Site name: (Tennis Courts at Trumpington Recreation Ground – Site reference: SPO 121)

Main Typology: Outdoor Sports Facilities

Parish / Ward: Trumpington

Site name: (Tennis Courts at Jesus Green – Site reference: SPO 131)

Main Typology: Outdoor Sports Facilities

Parish / Ward: Market

Site name: (Tennis Courts at Jesus College – Site reference: SPO 132)

Main Typology: Outdoor Sports Facilities

Parish / Ward: Market

Site name: (Amenity Green Space at Fanshawe Road – Site reference: AGS 210)

Main Typology: Informal Areas of Open Space

Parish / Ward: Coleridge

Site name: (MUGA at Peverel Road – Site reference: SPO 136)

Main Typology: Outdoor Sports Facilities

Parish / Ward: Abbey

Site name: (MUGA at North Cambridge Academy – Site reference: SPO 137)

Main Typology: Outdoor Sports Facilities

Parish / Ward: Kings Hedges

Site name: (Tennis Courts at North Cambridge Academy – Site reference: SPO 138)

Main Typology: Outdoor Sports Facilities

Parish / Ward: Kings Hedges

Site name: (Tennis Courts at North Cambridge Academy – Site reference: SPO 139)

Main Typology: Outdoor Sports Facilities

Parish / Ward: Kings Hedges; West Chesterton

Site name: (Allotments at Land north of Princes Close – Site reference: ZA 001)

Main Typology: Food Growing Spaces

Parish / Ward: Balsham CP

Site name: (Allotments at Woodhall Lane – Site reference: ZA 003)

Main Typology: Food Growing Spaces

Parish / Ward: Balsham CP

Site name: (Allotments at Land south of The Causeway – Site reference: ZA 006)

Main Typology: Food Growing Spaces

Parish / Ward: Bassingbourn cum Kneesworth CP

Site name: (Allotments at Land south of Bartlow Road – Site reference: ZA 009)

Main Typology: Food Growing Spaces

Parish / Ward: Castle Camps CP

Site name: (Allotments at Land west of Brockholt Road – Site reference: ZA 010)

Main Typology: Food Growing Spaces

Parish / Ward: Caxton CP

Site name: (Allotments at South Street – Site reference: ZA 012)

Main Typology: Food Growing Spaces

Parish / Ward: Comberton CP

Site name: (Allotments at Land north of The Footpath – Site reference: ZA 013)

Main Typology: Food Growing Spaces

Parish / Ward: Coton CP

Site name: (Allotments at Land north of Bakers Field – Site reference: ZA 017)

Main Typology: Food Growing Spaces

Parish / Ward: Dry Drayton CP

Site name: (Allotments at Land east of Moorfield Road – Site reference: ZA 018)

Main Typology: Food Growing Spaces

Parish / Ward: Duxford CP

Site name: (Allotments at Land north of Butts Lane – Site reference: ZA 024)

Main Typology: Food Growing Spaces

Parish / Ward: Fowlmere CP

Site name: (Allotments at Land west of Illingworth Way – Site reference: ZA 025)

Main Typology: Food Growing Spaces

Parish / Ward: Foxton CP

Site name: (Allotments at Land west of Green End – Site reference: ZA 028)

Main Typology: Food Growing Spaces

Parish / Ward: Gamlingay CP

Site name: (Allotments at Cambridge Road – Site reference: ZA 029)

Main Typology: Food Growing Spaces

Parish / Ward: Girton CP

Site name: (Allotments at High Street – Site reference: ZA 030)

Main Typology: Food Growing Spaces

Parish / Ward: Grantchester CP

Site name: (Allotments at Land east of Mores Meadow – Site reference: ZA 032)

Main Typology: Food Growing Spaces

Parish / Ward: Great Shelford CP

Site name: (Allotments at Cambridge Road – Site reference: ZA 033)

Main Typology: Food Growing Spaces

Parish / Ward: Great Shelford CP

Site name: (Allotments at Land west of Toft Lane – Site reference: ZA 035)

Main Typology: Food Growing Spaces

Parish / Ward: Great Wilbraham CP

Site name: (Allotments at Land south of Church Close – Site reference: ZA 036)

Main Typology: Food Growing Spaces

Parish / Ward: Great Wilbraham CP

Site name: (Allotments at Land south of Fox Hill Road – Site reference: ZA 037)

Main Typology: Food Growing Spaces

Parish / Ward: Guilden Morden CP

Site name: (Allotments at Fox Hill Road – Site reference: ZA 038)

Main Typology: Food Growing Spaces

Parish / Ward: Guilden Morden CP

Site name: (Allotments at Land south of Back Lane – Site reference: ZA 040)

Main Typology: Food Growing Spaces

Parish / Ward: Haslingfield CP

Site name: (Allotments at Land north of High Street – Site reference: ZA 041)

Main Typology: Food Growing Spaces

Parish / Ward: Hauxton CP

Site name: (Allotments at Cottenham Road – Site reference: ZA 043)

Main Typology: Food Growing Spaces

Parish / Ward: Histon CP

Site name: (Allotments at Glebe Way – Site reference: ZA 045)

Main Typology: Food Growing Spaces

Parish / Ward: Histon CP

Site name: (Allotments at Land west of Priory Road – Site reference: ZA 046)

Main Typology: Food Growing Spaces

Parish / Ward: Horningsea CP

Site name: (Allotments at Land north of Cockfen Lane – Site reference: ZA 053)

Main Typology: Food Growing Spaces

Parish / Ward: Landbeach CP

Site name: (Allotments at Land west of Garden Field – Site reference: ZA 054)

Main Typology: Food Growing Spaces

Parish / Ward: Little Shelford CP

Site name: (Allotments at High Street – Site reference: ZA 056)

Main Typology: Food Growing Spaces

Parish / Ward: Lolworth CP

Site name: (Allotments at Thatcher Stanfords Close – Site reference: ZA 058)

Main Typology: Food Growing Spaces

Parish / Ward: Melbourn CP

Site name: (Allotments at St. Mary Magdalene Church – Site reference: ZA 059)

Main Typology: Food Growing Spaces

Parish / Ward: Melbourn CP

Site name: (Allotments at Land north of Bravery Road – Site reference: ZA 065)

Main Typology: Food Growing Spaces

Parish / Ward: Pampisford CP

Site name: (Allotments at Land south of Mill Lane – Site reference: ZA 067)

Main Typology: Food Growing Spaces

Parish / Ward: Sawston CP

Site name: (Allotments at London Road – Site reference: ZA 068)

Main Typology: Food Growing Spaces

Parish / Ward: Sawston CP

Site name: (Allotments at Land west of London Road – Site reference: ZA 070)

Main Typology: Food Growing Spaces

Parish / Ward: Little Wilbraham CP

Site name: (Allotments at Haverhill Road / Bar Lane – Site reference: ZA 072)

Main Typology: Food Growing Spaces

Parish / Ward: Stapleford CP

Site name: (Allotments at Land north of Fowlmere Road – Site reference: ZA 076)

Main Typology: Food Growing Spaces

Parish / Ward: Thriplow and Heathfield CP

Site name: (Allotments at Land north of Glebe Road – Site reference: ZA 078)

Main Typology: Food Growing Spaces

Parish / Ward: Waterbeach CP

Site name: (Allotments at West Wickham – Site reference: ZA 079)

Main Typology: Food Growing Spaces

Parish / Ward: West Wickham CP

Site name: (Allotments at Land north of Over Road – Site reference: ZA 081)

Main Typology: Food Growing Spaces

Parish / Ward: Willingham CP

Site name: (Allotments at Linton Road – Site reference: ZA 082)

Main Typology: Food Growing Spaces

Parish / Ward: Great Abington CP

Site name: (Cemetery and Churchyard at St Nicholas's Church, Church End – Site reference: ZCEM 001)

Main Typology: Burial Ground and Churchyards

Parish / Ward: Arrington CP

Site name: (Cemetery and Churchyard at Holy Trinity Church, Church Lane – Site reference: ZCEM 003)

Main Typology: Burial Ground and Churchyards

Parish / Ward: Balsham CP

Site name: (Cemetery and Churchyard at All Saints Church, Haslingfield Road – Site reference: ZCEM 005)

Main Typology: Burial Ground and Churchyards

Parish / Ward: Barrington CP

Site name: (Cemetery and Churchyard at St Marys Church, Church Lane – Site reference: ZCEM 006)

Main Typology: Burial Ground and Churchyards

Parish / Ward: Bartlow CP

Site name: (Cemetery and Churchyard at St Peters Church, Church Lane – Site reference: ZCEM 008)

Main Typology: Burial Ground and Churchyards

Parish / Ward: Barton CP

Site name: (Cemetery and Churchyard at Cemetery, The Causeway – Site reference: ZCEM 009)

Main Typology: Burial Ground and Churchyards

Parish / Ward: Bassingbourn cum Kneesworth CP

Site name: (Cemetery and Churchyard at St Peter and St Paul's Church – Site reference: ZCEM 010)

Main Typology: Burial Ground and Churchyards

Parish / Ward: Bassingbourn cum Kneesworth CP

Site name: (Cemetery and Churchyard at St Helena And St Marys Church, High Street – Site reference: ZCEM 011)

Main Typology: Burial Ground and Churchyards

Parish / Ward: Bourn CP

Site name: (Cemetery and Churchyard at Land east of High Street – Site reference: ZCEM 014)

Main Typology: Burial Ground and Churchyards

Parish / Ward: Cambourne CP

Site name: (Cemetery and Churchyard at St Peters Church, Church Road – Site reference: ZCEM 015)

Main Typology: Burial Ground and Churchyards

Parish / Ward: Carlton CP

Site name: (Cemetery and Churchyard at United Reformed Church, High Street – Site reference: ZCEM 017)

Main Typology: Burial Ground and Churchyards

Parish / Ward: Castle Camps CP

Site name: (Cemetery and Churchyard at Caxton Baptist Church, Ermine Street – Site reference: ZCEM 018)

Main Typology: Burial Ground and Churchyards

Parish / Ward: Caxton CP

Site name: (Cemetery and Churchyard at St Peters Church, High Street – Site reference: ZCEM 021)

Main Typology: Burial Ground and Churchyards

Parish / Ward: Coton CP

Site name: (Cemetery and Churchyard at Cottenham Cemetery – Site reference: ZCEM 022)

Main Typology: Burial Ground and Churchyards

Parish / Ward: Cottenham CP

Site name: (Cemetery and Churchyard at All Saints Church, High Street – Site reference: ZCEM 023)

Main Typology: Burial Ground and Churchyards

Parish / Ward: Cottenham CP

Site name: (Cemetery and Churchyard at All Saints Church, Church Lane – Site reference: ZCEM 025)

Main Typology: Burial Ground and Churchyards

Parish / Ward: Croydon CP

Site name: (Cemetery and Churchyard at Land North of St. John's Street – Site reference: ZCEM 027)

Main Typology: Burial Ground and Churchyards

Parish / Ward: Duxford CP

Site name: (Cemetery and Churchyard at St Peters Church, Chapel Street – Site reference: ZCEM 028)

Main Typology: Burial Ground and Churchyards

Parish / Ward: Duxford CP

Site name: (Cemetery and Churchyard at Holy Trinity Church, Church Lane – Site reference: ZCEM 029)

Main Typology: Burial Ground and Churchyards

Parish / Ward: Elsworth CP

Site name: (Cemetery and Churchyard at St John the Baptist's Church – Site reference: ZCEM 030)

Main Typology: Burial Ground and Churchyards

Parish / Ward: Eltisley CP

Site name: (Cemetery and Churchyard at Land North Of Stanbury Close – Site reference: ZCEM 031)

Main Typology: Burial Ground and Churchyards

Parish / Ward: Fen Ditton CP

Site name: (Cemetery and Churchyard at St Marys Church, Church Street – Site reference: ZCEM 032)

Main Typology: Burial Ground and Churchyards

Parish / Ward: Fen Ditton CP

Site name: (Cemetery and Churchyard at St Marys Church, Church Street – Site reference: ZCEM 033)

Main Typology: Burial Ground and Churchyards

Parish / Ward: Fen Drayton CP

Site name: (Cemetery and Churchyard at St Marys Church, High Street – Site reference: ZCEM 034)

Main Typology: Burial Ground and Churchyards

Parish / Ward: Fowlmere CP

Site name: (Cemetery and Churchyard at United Reformed Church – Site reference: ZCEM 036)

Main Typology: Burial Ground and Churchyards

Parish / Ward: Fowlmere CP

Site name: (Cemetery and Churchyard at St Laurences Church, High Street – Site reference: ZCEM 037)

Main Typology: Burial Ground and Churchyards

Parish / Ward: Foxton CP

Site name: (Cemetery and Churchyard at St Vigors Church, Church Lane – Site reference: ZCEM 038)

Main Typology: Burial Ground and Churchyards

Parish / Ward: Fulbourn CP

Site name: (Cemetery and Churchyard at Land South of Sandler's Lane – Site reference: ZCEM 039)

Main Typology: Burial Ground and Churchyards

Parish / Ward: Fulbourn CP

Site name: (Cemetery and Churchyard at United Reformed Church – Site reference: ZCEM 040)

Main Typology: Burial Ground and Churchyards

Parish / Ward: Fulbourn CP

Site name: (Cemetery and Churchyard at St Mary The Virgin Church, Church Lane – Site reference: ZCEM 041)

Main Typology: Burial Ground and Churchyards

Parish / Ward: Gamlingay CP

Site name: (Cemetery and Churchyard at Land East of Stocks Lane – Site reference: ZCEM 042)

Main Typology: Burial Ground and Churchyards

Parish / Ward: Gamlingay CP

Site name: (Cemetery and Churchyard at Gamlingay Baptist Church, Stocks Lane – Site reference: ZCEM 043)

Main Typology: Burial Ground and Churchyards

Parish / Ward: Gamlingay CP

Site name: (Cemetery and Churchyard at St Andrews Church, Cambridge Road – Site reference: ZCEM 044)

Main Typology: Burial Ground and Churchyards

Parish / Ward: Girton CP

Site name: (Cemetery and Churchyard at St Andrew and Mary's Church – Site reference: ZCEM 045)

Main Typology: Burial Ground and Churchyards

Parish / Ward: Grantchester CP

Site name: (Cemetery and Churchyard at St Botolphs Church, Church Lane – Site reference: ZCEM 046)

Main Typology: Burial Ground and Churchyards

Parish / Ward: Graveley CP

Site name: (Cemetery and Churchyard at St Swithun's Church – Site reference: ZCEM 047)

Main Typology: Burial Ground and Churchyards

Parish / Ward: Great and Little Chishill CP

Site name: (Cemetery and Churchyard at St Marys Church, Church Street – Site reference: ZCEM 051)

Main Typology: Burial Ground and Churchyards

Parish / Ward: Great Shelford CP

Site name: (Cemetery and Churchyard at St Nicholas Church, Church Street – Site reference: ZCEM 052)

Main Typology: Burial Ground and Churchyards

Parish / Ward: Great Wilbraham CP

Site name: (Cemetery and Churchyard at St Marys Church, Church Street – Site reference: ZCEM 054)

Main Typology: Burial Ground and Churchyards

Parish / Ward: Guilden Morden CP

Site name: (Cemetery and Churchyard at The Church of The Assumption, Coach Drive – Site reference: ZCEM 055)

Main Typology: Burial Ground and Churchyards

Parish / Ward: Harlton CP

Site name: (Cemetery and Churchyard at Land West of Button End – Site reference: ZCEM 057)

Main Typology: Burial Ground and Churchyards

Parish / Ward: Harston CP

Site name: (Cemetery and Churchyard at Harston Baptist Church, Chapel Lane – Site reference: ZCEM 058)

Main Typology: Burial Ground and Churchyards

Parish / Ward: Harston CP

Site name: (Cemetery and Churchyard at All Saints Church, Church Way – Site reference: ZCEM 059)

Main Typology: Burial Ground and Churchyards

Parish / Ward: Hauxton CP

Site name: (Cemetery and Churchyard at All Saints Church, Church Way – Site reference: ZCEM 060)

Main Typology: Burial Ground and Churchyards

Parish / Ward: Haslingfield CP

Site name: (Cemetery and Churchyard at Holy Trinity Church, Chishill Road – Site reference: ZCEM 062)

Main Typology: Burial Ground and Churchyards

Parish / Ward: Heydon CP

Site name: (Cemetery and Churchyard at Holy Trinity Church, High Street – Site reference: ZCEM 063)

Main Typology: Burial Ground and Churchyards

Parish / Ward: Hildersham CP

Site name: (Cemetery and Churchyard at St Mary and St Johns Church, Church Green – Site reference: ZCEM 064)

Main Typology: Burial Ground and Churchyards

Parish / Ward: Hinxton CP

Site name: (Cemetery and Churchyard at Land North of Mill Lane – Site reference: ZCEM 065)

Main Typology: Burial Ground and Churchyards

Parish / Ward: Histon CP

Site name: (Cemetery and Churchyard at St Andrews Church, Church Street – Site reference: ZCEM 066)

Main Typology: Burial Ground and Churchyards

Parish / Ward: Histon CP

Site name: (Cemetery and Churchyard at St Peters Church, Church End – Site reference: ZCEM 068)

Main Typology: Burial Ground and Churchyards

Parish / Ward: Horningsea CP

Site name: (Cemetery and Churchyard at All Saints Church, West Wickham Road – Site reference: ZCEM 069)

Main Typology: Burial Ground and Churchyards

Parish / Ward: Horseheath CP

Site name: (Cemetery and Churchyard at St Mary Magdalene Church, Church Street – Site reference: ZCEM 071)

Main Typology: Burial Ground and Churchyards

Parish / Ward: Ickleton CP

Site name: (Cemetery and Churchyard at St Andrews Church, Burgoynes Road – Site reference: ZCEM 072)

Main Typology: Burial Ground and Churchyards

Parish / Ward: Impington CP

Site name: (Cemetery and Churchyard at All Saints and St Andrew's Church – Site reference: ZCEM 073)

Main Typology: Burial Ground and Churchyards

Parish / Ward: Kingston CP

Site name: (Cemetery and Churchyard at All Saints Church, Green End – Site reference: ZCEM 075)

Main Typology: Burial Ground and Churchyards

Parish / Ward: Landbeach CP

Site name: (Cemetery and Churchyard at St Marys Church, Church Lane – Site reference: ZCEM 076)

Main Typology: Burial Ground and Churchyards

Parish / Ward: Linton CP

Site name: (Cemetery and Churchyard at Land North of Back Road – Site reference: ZCEM 077)

Main Typology: Burial Ground and Churchyards

Parish / Ward: Linton CP

Site name: (Cemetery and Churchyard at Linton United Reformed Church, Horn Lane – Site reference: ZCEM 078)

Main Typology: Burial Ground and Churchyards

Parish / Ward: Linton CP

Site name: (Cemetery and Churchyard at Land East of Abington Road – Site reference: ZCEM 079)

Main Typology: Burial Ground and Churchyards

Parish / Ward: Litlington CP

Site name: (Cemetery and Churchyard at St Marys Church, Church Lane – Site reference: ZCEM 080)

Main Typology: Burial Ground and Churchyards

Parish / Ward: Little Abington CP

Site name: (Cemetery and Churchyard at St Helens Church, Church Lane – Site reference: ZCEM 081)

Main Typology: Burial Ground and Churchyards

Parish / Ward: Little Eversden CP

Site name: (Cemetery and Churchyard at St Peter and St Paul's Church – Site reference: ZCEM 082)

Main Typology: Burial Ground and Churchyards

Parish / Ward: Little Gransden CP

Site name: (Cemetery and Churchyard at All Saints Church, Church Street – Site reference: ZCEM 083)

Main Typology: Burial Ground and Churchyards

Parish / Ward: Little Shelford CP

Site name: (Cemetery and Churchyard at St John's Church – Site reference: ZCEM 084)

Main Typology: Burial Ground and Churchyards

Parish / Ward: Little Wilbraham CP

Site name: (Cemetery and Churchyard at All Saints Church, Church Lane – Site reference: ZCEM 085)

Main Typology: Burial Ground and Churchyards

Parish / Ward: Lolworth CP

Site name: (Cemetery and Churchyard at All Saints Church, Rampton Road – Site reference: ZCEM 086)

Main Typology: Burial Ground and Churchyards

Parish / Ward: Longstanton CP

Site name: (Cemetery and Churchyard at Land North of Hattons Road – Site reference: ZCEM 087)

Main Typology: Burial Ground and Churchyards

Parish / Ward: Longstanton CP

Site name: (Cemetery and Churchyard at St Michaels Church, St Michaels Lane – Site reference: ZCEM 088)

Main Typology: Burial Ground and Churchyards

Parish / Ward: Longstanton CP

Site name: (Cemetery and Churchyard at St. Mary Magdalene Church – Site reference: ZCEM 091)

Main Typology: Burial Ground and Churchyards

Parish / Ward: Madingley CP

Site name: (Cemetery and Churchyard at All Saints' Church – Site reference: ZCEM 092)

Main Typology: Burial Ground and Churchyards

Parish / Ward: Melbourn CP

Site name: (Cemetery and Churchyard at Graveyard, Orchard Road – Site reference: ZCEM 093)

Main Typology: Burial Ground and Churchyards

Parish / Ward: Melbourn CP

Site name: (Cemetery and Churchyard at Burial Ground, Orchard Road – Site reference: ZCEM 094)

Main Typology: Burial Ground and Churchyards

Parish / Ward: Melbourn CP

Site name: (Cemetery and Churchyard at Madingley Park – Site reference: ZCEM 095)

Main Typology: Burial Ground and Churchyards

Parish / Ward: Melbourn CP

Site name: (Cemetery and Churchyard at Holy Trinity Church, North End – Site reference: ZCEM 097)

Main Typology: Burial Ground and Churchyards

Parish / Ward: Meldreth CP

Site name: (Cemetery and Churchyard at St. Andrew's Church – Site reference: ZCEM 101)

Main Typology: Burial Ground and Churchyards

Parish / Ward: Oakington and Westwick CP

Site name: (Cemetery and Churchyard at St Andrews Church, Fishers Lane – Site reference: ZCEM 102)

Main Typology: Burial Ground and Churchyards

Parish / Ward: Orwell CP

Site name: (Cemetery and Churchyard at St Marys Church, Church End – Site reference: ZCEM 104)

Main Typology: Burial Ground and Churchyards

Parish / Ward: Over CP

Site name: (Cemetery and Churchyard at St John the Baptist's Church – Site reference: ZCEM 105)

Main Typology: Burial Ground and Churchyards

Parish / Ward: Pampisford CP

Site name: (Cemetery and Churchyard at St Peters Church, Church Lane – Site reference: ZCEM 106)

Main Typology: Burial Ground and Churchyards

Parish / Ward: Papworth Everard CP

Site name: (Cemetery and Churchyard at St John the Baptist's Church – Site reference: ZCEM 107)

Main Typology: Burial Ground and Churchyards

Parish / Ward: Papworth St. Agnes CP

Site name: (Cemetery and Churchyard at Land West Of Cambridge Road – Site reference: ZCEM 109)

Main Typology: Burial Ground and Churchyards

Parish / Ward: Sawston CP

Site name: (Cemetery and Churchyard at St Marys Church, Church Lane – Site reference: ZCEM 110)

Main Typology: Burial Ground and Churchyards

Parish / Ward: Sawston CP

Site name: (Cemetery and Churchyard at All Saints Church, Church Lane – Site reference: ZCEM 111)

Main Typology: Burial Ground and Churchyards

Parish / Ward: Shepreth CP

Site name: (Cemetery and Churchyard at St Marys Church, Church Road – Site reference: ZCEM 112)

Main Typology: Burial Ground and Churchyards

Parish / Ward: Shudy Camps CP

Site name: (Cemetery and Churchyard at St Andrews Church, Mingle Lane – Site reference: ZCEM 114)

Main Typology: Burial Ground and Churchyards

Parish / Ward: Stapleford CP

Site name: (Cemetery and Churchyard at St Peter and St Paul's Church – Site reference: ZCEM 115)

Main Typology: Burial Ground and Churchyards

Parish / Ward: Steeple Morden CP

Site name: (Cemetery and Churchyard at All Saints Church, Church Road – Site reference: ZCEM 119)

Main Typology: Burial Ground and Churchyards

Parish / Ward: Teversham CP

Site name: Cemetery and Churchyard at St Georges Church, Church Street – Site reference: ZCEM 120

Main Typology: Burial Ground and Churchyards

Parish / Ward: Thriplow and Heathfield CP

Site name: Cemetery and Churchyard at Land North of Denny End Road – Site reference: ZCEM 122

Main Typology: Burial Ground and Churchyards

Parish / Ward: Waterbeach CP

Site name: Cemetery and Churchyard at St. Mary's Church – Site reference: ZCEM 123

Main Typology: Burial Ground and Churchyards

Parish / Ward: West Wickham CP

Site name: Cemetery and Churchyard at St Andrews Church, The Causeway – Site reference: ZCEM 124

Main Typology: Burial Ground and Churchyards

Parish / Ward: West Wrating CP

Site name: Cemetery and Churchyard at St Marys Church, Church End – Site reference: ZCEM 125

Main Typology: Burial Ground and Churchyards

Parish / Ward: Weston Colville CP

Site name: Cemetery and Churchyard at St. Mary and St. Andrews Church – Site reference: ZCEM 128

Main Typology: Burial Ground and Churchyards

Parish / Ward: Whittlesford CP

Site name: Cemetery and Churchyard at St Mary and All Saints Church – Site reference: ZCEM 130

Main Typology: Burial Ground and Churchyards

Parish / Ward: Willingham CP

Site name: LEAP at Land north of Church Lane – Site reference: ZCYP 001

Main Typology: Children and Young People

Parish / Ward: Arrington CP

Site name: LEAP at Balsham Recreation Ground, Church Lane – Site reference: ZCYP 002

Main Typology: Children and Young People

Parish / Ward: Balsham CP

Site name: XLAP at Pheasant Rise – Site reference: ZCYP 003

Main Typology: Children and Young People

Parish / Ward: Bar Hill CP

Site name: Skateboard Park at Saxon Way – Site reference: ZSPO 284

Main Typology: Outdoor Sports Facilities

Parish / Ward: Bar Hill CP

Site name: LEAP at Bar Hill Recreation Ground, The Spinney – Site reference: ZCYP 005

Main Typology: Children and Young People

Parish / Ward: Bar Hill CP

Site name: LAP between Appletrees and Foxhollow – Site reference: ZCYP 006

Main Typology: Children and Young People

Parish / Ward: Bar Hill CP

Site name: XLAP between Acorn Avenue and Foxhollow – Site reference: ZCYP 007

Main Typology: Children and Young People

Parish / Ward: Bar Hill CP

Site name: NEAP at Land east of Back Lane – Site reference: ZCYP 008

Main Typology: Children and Young People

Parish / Ward: Barrington CP

Site name: NEAP at Barton Recreation Ground, High Street – Site reference: ZCYP 012

Main Typology: Children and Young People

Parish / Ward: Barton CP

Site name: NEAP at Land east of Fortune Way – Site reference: ZCYP 013

Main Typology: Children and Young People

Parish / Ward: Bassingbourn cum Kneesworth CP

Site name: NEAP at Land east of Elbourn Way – Site reference: ZCYP 014

Main Typology: Children and Young People

Parish / Ward: Bassingbourn cum Kneesworth CP

Site name: LEAP at Willmott Playing Field – Site reference: ZCYP 015

Main Typology: Children and Young People

Parish / Ward: Bassingbourn cum Kneesworth CP

Site name: NEAP at Land south of Riddy Lane – Site reference: ZCYP 016

Main Typology: Children and Young People

Parish / Ward: Bourn CP

Site name: NEAP at Woodfield Lane – Site reference: ZCYP 020

Main Typology: Children and Young People

Parish / Ward: Cambourne CP

Site name: LEAP at The Paddocks – Site reference: ZCYP 023

Main Typology: Children and Young People

Parish / Ward: Cambourne CP

Site name: LEAP at Castle Camps – Site reference: ZCYP 026

Main Typology: Children and Young People

Parish / Ward: Castle Camps CP

Site name: NEAP at Land west of Gransden Road – Site reference: ZCYP 027

Main Typology: Children and Young People

Parish / Ward: Caxton CP

Site name: NEAP at Land east of Brockholt Road – Site reference: ZCYP 028

Main Typology: Children and Young People

Parish / Ward: Caxton CP

Site name: LEAP at Land west of Bennys Way – Site reference: ZCYP 032

Main Typology: Children and Young People

Parish / Ward: Coton CP

Site name: NEAP at Cottenham Recreation Ground, Lambs Lane – Site reference: ZCYP 033

Main Typology: Children and Young People

Parish / Ward: Cottenham CP

Site name: NEAP at Broad End – Site reference: ZCYP 035

Main Typology: Children and Young People

Parish / Ward: Elsworth CP

Site name: LAP at Fen Drayton Recreation Ground – Site reference: ZCYP 037

Main Typology: Children and Young People

Parish / Ward: Fen Drayton CP

Site name: NEAP at Fowlmere Recreation Ground, Butts Lane – Site reference: ZCYP 004

Main Typology: Children and Young People

Parish / Ward: Fowlmere CP

Site name: LAP at Land at Roberts Way – Site reference: ZCYP 043

Main Typology: Children and Young People

Parish / Ward: Fulbourn CP

Site name: NEAP at The Butts – Site reference: ZCYP 044

Main Typology: Children and Young People

Parish / Ward: Gamlingay CP

Site name: NEAP at Land west of Weavers Field – Site reference: ZCYP 046

Main Typology: Children and Young People

Parish / Ward: Girton CP

Site name: NEAP at Land south of Stulp Field Road – Site reference: ZCYP 049

Main Typology: Children and Young People

Parish / Ward: Grantchester CP

Site name: NEAP at Church Street – Site reference: ZCYP 053

Main Typology: Children and Young People

Parish / Ward: Great Wilbraham CP

Site name: LEAP at Hardwick Recreation Ground – Site reference: ZCYP 055

Main Typology: Children and Young People

Parish / Ward: Hardwick CP

Site name: Skateboard Park at Hardwick Recreation Ground – Site reference: ZSPO 288

Main Typology: Outdoor Sports Facilities

Parish / Ward: Hardwick CP

Site name: LAP at Land at Coach Drive – Site reference: ZCYP 057

Main Typology: Children and Young People

Parish / Ward: Harlton CP

Site name: NEAP at Land North of Kingsway – Site reference: ZCYP 022

Main Typology: Children and Young People

Parish / Ward: Thriplow and Heathfield CP

Site name: NEAP at Land south of Kingsway – Site reference: ZCYP 029

Main Typology: Children and Young People

Parish / Ward: Thriplow and Heathfield CP

Site name: LEAP at High Street – **Site reference:** ZCYP 042

Main Typology: Children and Young People

Parish / Ward: Hildersham CP

Site name: NEAP at Glebe Way – **Site reference:** ZCYP 100

Main Typology: Children and Young People

Parish / Ward: Histon CP

Site name: LEAP at Haverhill Road – **Site reference:** ZCYP 068

Main Typology: Children and Young People

Parish / Ward: Horseheath CP

Site name: LEAP at Ickleton Recreation Ground – **Site reference:** ZCYP 101

Main Typology: Children and Young People

Parish / Ward: Ickleton CP

Site name: NEAP at Land west of Mill Road – **Site reference:** ZCYP 103

Main Typology: Children and Young People

Parish / Ward: Impington CP

Site name: NEAP at Land south of Cranes Lane – Site reference: ZCYP 105

Main Typology: Children and Young People

Parish / Ward: Kingston CP

Site name: NEAP at Land north of The Green – Site reference: ZCYP 081

Main Typology: Children and Young People

Parish / Ward: Lolworth CP

Site name: LEAP at Land south of Duddle Drive – Site reference: ZCYP 082

Main Typology: Children and Young People

Parish / Ward: Longstanton CP

Site name: NEAP at Land north of Magdalene Close – Site reference: ZCYP 083

Main Typology: Children and Young People

Parish / Ward: Longstanton CP; Northstowe CP

Site name: NEAP at Madingley Park – Site reference: ZCYP 086

Main Typology: Children and Young People

Parish / Ward: Madingley CP

Site name: NEAP at Land at Clear Crescent – Site reference: ZCYP 088

Main Typology: Children and Young People

Parish / Ward: Melbourn CP

Site name: NEAP at Meldreth Recreation Ground, High Street – Site reference: ZCYP 089

Main Typology: Children and Young People

Parish / Ward: Meldreth CP

Site name: LAP at Milton Recreation Ground, The Sycamores – Site reference: ZCYP 090

Main Typology: Children and Young People

Parish / Ward: Milton CP

Site name: LAP at Milton Recreation Ground, Mansfield Close – Site reference: ZCYP 092

Main Typology: Children and Young People

Parish / Ward: Milton CP

Site name: XLAP at Milton Recreation Ground, Mansfield Close – Site reference: ZCYP 093

Main Typology: Children and Young People

Parish / Ward: Milton CP

Site name: LAP at Land east of The Rowans, south of The Oaks – Site reference: ZCYP 094

Main Typology: Children and Young People

Parish / Ward: Milton CP

Site name: LEAP at Milton Recreation Ground, The Sycamores – Site reference: ZCYP 095

Main Typology: Children and Young People

Parish / Ward: Milton CP

Site name: NEAP at The Green – Site reference: ZCYP 099

Main Typology: Children and Young People

Parish / Ward: Newton CP

Site name: LEAP at Over Recreation Ground, Long Furlong – Site reference: ZCYP 108

Main Typology: Children and Young People

Parish / Ward: Over CP

Site name: NEAP at Land north of Brewery Road – Site reference: ZCYP 111

Main Typology: Children and Young People

Parish / Ward: Pampisford CP

Site name: LAP at Land south of Dockwra Road – Site reference: ZCYP 112

Main Typology: Children and Young People

Parish / Ward: Papworth Everard CP

Site name: NEAP at Ermine Street North – Site reference: ZCYP 113

Main Typology: Children and Young People

Parish / Ward: Papworth Everard CP

Site name: LEAP at Rampton Recreation Ground, King Street – Site reference: ZCYP 115

Main Typology: Children and Young People

Parish / Ward: Rampton CP

Site name: NEAP at Mill Lane – Site reference: ZCYP 116

Main Typology: Children and Young People

Parish / Ward: Sawston CP

Site name: LEAP at Land east of Queensway – Site reference: ZCYP 117

Main Typology: Children and Young People

Parish / Ward: Sawston CP

Site name: NEAP at Land east of Saffron Road – Site reference: ZCYP 118

Main Typology: Children and Young People

Parish / Ward: Sawston CP

Site name: LEAP at Land south of Tannery Road – Site reference: ZCYP 119

Main Typology: Children and Young People

Parish / Ward: Sawston CP

Site name: NEAP at Old School Grounds, High Street – Site reference: ZCYP 120

Main Typology: Children and Young People

Parish / Ward: Shepreth CP

Site name: LEAP at Swavesey Recreation Ground, Middle Watch – Site reference: ZCYP 126

Main Typology: Children and Young People

Parish / Ward: Swavesey CP

Site name: LAP at Land east of Moat Way – Site reference: ZCYP 127

Main Typology: Children and Young People

Parish / Ward: Swavesey CP

Site name: NEAP at Land south of Pembroke Way – Site reference: ZCYP 131

Main Typology: Children and Young People

Parish / Ward: Teversham CP

Site name: NEAP at Fowlmere Road – Site reference: ZCYP 133

Main Typology: Children and Young People

Parish / Ward: Thriplow and Heathfield CP

Site name: NEAP at Land north of Levitt Lane – Site reference: ZCYP 134

Main Typology: Children and Young People

Parish / Ward: Waterbeach CP

Site name: LEAP at King George Field, Duxford Road – Site reference: ZCYP 139

Main Typology: Children and Young People

Parish / Ward: Whittlesford CP

Site name: NEAP at Church, Main Street – Site reference: ZCYP 143

Main Typology: Children and Young People

Parish / Ward: Hardwick CP

Site name: LAP at Land east of Worcester Avenue – Site reference: ZCYP 144

Main Typology: Children and Young People

Parish / Ward: Hardwick CP

Site name: LEAP at Grenadier Walk – Site reference: ZCYP 145

Main Typology: Children and Young People

Parish / Ward: Hardwick CP

Site name: Community Orchard at Land north of Impington Lane – Site reference: ZCO 004

Main Typology: Food Growing Spaces

Parish / Ward: Impington CP

Site name: Community Orchard at Land at Sawston Village College – Site reference: ZCO 006

Main Typology: Food Growing Spaces

Parish / Ward: Sawston CP

Site name: Community Orchard at Land south of Mill Lane – Site reference: ZCO 007

Main Typology: Food Growing Spaces

Parish / Ward: Sawston CP

Site name: Community Orchard at Land east of Buck's Lane – Site reference: ZCO 009

Main Typology: Food Growing Spaces

Parish / Ward: Little Eversden CP

Site name: Community Orchard at Land east of Wellbrook Way – Site reference: ZCO 010

Main Typology: Food Growing Spaces

Parish / Ward: Girton CP

Site name: Community Orchard at Land north of High Street – Site reference: ZCO 011

Main Typology: Food Growing Spaces

Parish / Ward: West Wickham CP

Site name: Informal Open Space at Land east of Mays Avenue – Site reference: ZIOS 006

Main Typology: Informal Areas of Open Space

Parish / Ward: Balsham CP

Site name: Informal Open Space at Land north of Plumian Way – Site reference: ZIOS 007

Main Typology: Informal Areas of Open Space

Parish / Ward: Balsham CP

Site name: Informal Open Space at Land east of Plumian Way – Site reference: ZIOS 008

Main Typology: Informal Areas of Open Space

Parish / Ward: Balsham CP

Site name: Informal Open Space at High Street – Site reference: ZIOS 009

Main Typology: Informal Areas of Open Space

Parish / Ward: Balsham CP

Site name: Informal Open Space at Land north of Mays Avenue – Site reference: ZIOS 010

Main Typology: Informal Areas of Open Space

Parish / Ward: Balsham CP

Site name: Informal Open Space at Land east of Almond Grove – Site reference: ZIOS 011

Main Typology: Informal Areas of Open Space

Parish / Ward: Bar Hill CP

Site name: Informal Open Space at Land east of Robin Close – Site reference: ZIOS 012

Main Typology: Informal Areas of Open Space

Parish / Ward: Bar Hill CP

Site name: Informal Open Space at Land north of Hollytrees – Site reference: ZIOS 013

Main Typology: Informal Areas of Open Space

Parish / Ward: Bar Hill CP

Site name: Informal Open Space at Land west of The Brambles – Site reference: ZIOS 014

Main Typology: Informal Areas of Open Space

Parish / Ward: Bar Hill CP

Site name: Informal Open Space at Between Acorn Avenue and Foxhollow – Site reference: ZIOS 015

Main Typology: Informal Areas of Open Space

Parish / Ward: Bar Hill CP

Site name: Informal Open Space at Land east of Pheasant Rise – Site reference: ZIOS 016

Main Typology: Informal Areas of Open Space

Parish / Ward: Bar Hill CP

Site name: Informal Open Space at Between Acorn Avenue and Foxhollow – Site reference: ZIOS 017

Main Typology: Informal Areas of Open Space

Parish / Ward: Bar Hill CP

Site name: Informal Open Space at Gladside – Site reference: ZIOS 018

Main Typology: Informal Areas of Open Space

Parish / Ward: Bar Hill CP

Site name: Informal Open Space at Village Green – Site reference: ZIOS 019

Main Typology: Informal Areas of Open Space

Parish / Ward: Bar Hill CP

Site name: Informal Open Space at Between Appletrees and Foxhollow – Site reference: ZIOS 020

Main Typology: Informal Areas of Open Space

Parish / Ward: Bar Hill CP

Site name: Informal Open Space at Land south of Oatlands Avenue – Site reference: ZIOS 021

Main Typology: Informal Areas of Open Space

Parish / Ward: Bar Hill CP

Site name: Informal Open Space at Saxon Way – Site reference: ZIOS 022

Main Typology: Informal Areas of Open Space

Parish / Ward: Bar Hill CP

Site name: Informal Open Space at Viking Way – Site reference: ZIOS 023

Main Typology: Informal Areas of Open Space

Parish / Ward: Bar Hill CP

Site name: Informal Open Space at West Green – Site reference: ZIOS 024

Main Typology: Informal Areas of Open Space

Parish / Ward: Barrington CP

Site name: Informal Open Space at Barrington Green East – Site reference: ZIOS 025

Main Typology: Informal Areas of Open Space

Parish / Ward: Barrington CP

Site name: Informal Open Space at Barrington Green West – Site reference: ZIOS 026

Main Typology: Informal Areas of Open Space

Parish / Ward: Barrington CP

Site name: Informal Open Space at Land west of Daphmoir Close – Site reference: ZIOS 028

Main Typology: Informal Areas of Open Space

Parish / Ward: Barrington CP

Site name: Informal Open Space at Land south of Challis Green – Site reference: ZIOS 029

Main Typology: Informal Areas of Open Space

Parish / Ward: Barrington CP

Site name: Informal Open Space at Land south of West Green – Site reference: ZIOS 030

Main Typology: Informal Areas of Open Space

Parish / Ward: Barrington CP

Site name: Informal Open Space at Barrington Green South – Site reference: ZIOS 031

Main Typology: Informal Areas of Open Space

Parish / Ward: Barrington CP

Site name: Informal Open Space at Land south of West Green – Site reference: ZIOS 032

Main Typology: Informal Areas of Open Space

Parish / Ward: Barrington CP

Site name: Informal Open Space at Land south of Hines Close – Site reference: ZIOS 033

Main Typology: Informal Areas of Open Space

Parish / Ward: Barton CP

Site name: Informal Open Space at Land south of Elbourn Way – Site reference: ZIOS 034

Main Typology: Informal Areas of Open Space

Parish / Ward: Bassingbourn cum Kneesworth CP

Site name: Informal Open Space at Land east of Knutsford Road – Site reference: ZIOS 035

Main Typology: Informal Areas of Open Space

Parish / Ward: Bassingbourn cum Kneesworth CP

Site name: Informal Open Space at Land west of North End – Site reference: ZIOS 036

Main Typology: Informal Areas of Open Space

Parish / Ward: Bassingbourn cum Kneesworth CP

Site name: Informal Open Space at Land east of North End – Site reference: ZIOS 037

Main Typology: Informal Areas of Open Space

Parish / Ward: Bassingbourn cum Kneesworth CP

Site name: Informal Open Space at Land south of Hall Close – Site reference: ZIOS 038

Main Typology: Informal Areas of Open Space

Parish / Ward: Bourn CP

Site name: Informal Open Space at Furlong Way – Site reference: ZIOS 039

Main Typology: Informal Areas of Open Space

Parish / Ward: Caldecote CP

Site name: Informal Open Space at Land south of Blythe Way – Site reference: ZIOS 040

Main Typology: Informal Areas of Open Space

Parish / Ward: Caldecote CP

Site name: Informal Open Space at Land south of Furlong Way – Site reference: ZIOS 041

Main Typology: Informal Areas of Open Space

Parish / Ward: Caldecote CP

Site name: Informal Open Space at Land north of Orchid Fare – Site reference: ZIOS 042

Main Typology: Informal Areas of Open Space

Parish / Ward: Caldecote CP

Site name: Informal Open Space at Land west of Clare Drive – Site reference: ZIOS 043

Main Typology: Informal Areas of Open Space

Parish / Ward: Caldecote CP

Site name: Informal Open Space at Bakers Close – Site reference: ZIOS 046

Main Typology: Informal Areas of Open Space

Parish / Ward: Comberton CP

Site name: Informal Open Space at Harbour Avenue – Site reference: ZIOS 047

Main Typology: Informal Areas of Open Space

Parish / Ward: Comberton CP

Site name: Informal Open Space at Silverdale Avenue – Site reference: ZIOS 048

Main Typology: Informal Areas of Open Space

Parish / Ward: Coton CP

Site name: Informal Open Space at Bullfinch Way – Site reference: ZIOS 050

Main Typology: Informal Areas of Open Space

Parish / Ward: Cottenham CP

Site name: Informal Open Space at Land at The Green, High Street – Site reference: ZIOS 051

Main Typology: Informal Areas of Open Space

Parish / Ward: Cottenham CP

Site name: Informal Open Space at Land south of Brenda Gautrey Way – Site reference: ZIOS 052

Main Typology: Informal Areas of Open Space

Parish / Ward: Cottenham CP

Site name: Informal Open Space at Land east of Dunstal Field – Site reference: ZIOS 053

Main Typology: Informal Areas of Open Space

Parish / Ward: Cottenham CP

Site name: Informal Open Space at Land west of Coolidge Gardens – Site reference: ZIOS 054

Main Typology: Informal Areas of Open Space

Parish / Ward: Cottenham CP

Site name: Informal Open Space at Land at Victory Way – Site reference: ZIOS 055

Main Typology: Informal Areas of Open Space

Parish / Ward: Cottenham CP

Site name: Informal Open Space at Land north of The Green – Site reference: ZIOS 056

Main Typology: Informal Areas of Open Space

Parish / Ward: Eltisley CP

Site name: Informal Open Space at Land south of The Green – Site reference: ZIOS 057

Main Typology: Informal Areas of Open Space

Parish / Ward: Eltisley CP

Site name: Informal Open Space at Land south of Caxton End – Site reference: ZIOS 058

Main Typology: Informal Areas of Open Space

Parish / Ward: Eltisley CP

Site name: Informal Open Space at Land north of Caxton End – Site reference: ZIOS 059

Main Typology: Informal Areas of Open Space

Parish / Ward: Eltisley CP

Site name: Informal Open Space at Land south of Savile Way – Site reference: ZIOS 060

Main Typology: Informal Areas of Open Space

Parish / Ward: Fowlmere CP

Site name: Informal Open Space at Land at St. Vigors Road – Site reference: ZIOS 061

Main Typology: Informal Areas of Open Space

Parish / Ward: Fulbourn CP

Site name: Informal Open Space at Caraway Road – Site reference: ZIOS 063

Main Typology: Informal Areas of Open Space

Parish / Ward: Fulbourn CP

Site name: Informal Open Space at Land west of Huntsmill – Site reference: ZIOS 064

Main Typology: Informal Areas of Open Space

Parish / Ward: Fulbourn CP

Site name: Informal Open Space at Land north of Charnocks Close – Site reference: ZIOS 065

Main Typology: Informal Areas of Open Space

Parish / Ward: Gamlingay CP

Site name: Informal Open Space at Land at Chapel Field – Site reference: ZIOS 066

Main Typology: Informal Areas of Open Space

Parish / Ward: Gamlingay CP

Site name: Informal Open Space at Birchmead – Site reference: ZIOS 067

Main Typology: Informal Areas of Open Space

Parish / Ward: Gamlingay CP

Site name: Informal Open Space at Cinques Road – Site reference: ZIOS 068

Main Typology: Informal Areas of Open Space

Parish / Ward: Gamlingay CP

Site name: Informal Open Space at Land at Murfitt Way – Site reference: ZIOS 069

Main Typology: Informal Areas of Open Space

Parish / Ward: Gamlingay CP

Site name: Informal Open Space at Almond Drive – Site reference: ZIOS 070

Main Typology: Informal Areas of Open Space

Parish / Ward: Gamlingay CP

Site name: Informal Open Space at Green Acres – Site reference: ZIOS 071

Main Typology: Informal Areas of Open Space

Parish / Ward: Gamlingay CP

Site name: Informal Open Space at Land south of Maple Court – Site reference: ZIOS 072

Main Typology: Informal Areas of Open Space

Parish / Ward: Gamlingay CP

Site name: Informal Open Space at Land south of Plane Tree Close – Site reference: ZIOS 073

Main Typology: Informal Areas of Open Space

Parish / Ward: Gamlingay CP

Site name: Informal Open Space at Land at St. Vincents Close – Site reference: ZIOS 074

Main Typology: Informal Areas of Open Space

Parish / Ward: Girton CP

Site name: Informal Open Space at Land south of Stulp Field Road – Site reference: ZIOS 075

Main Typology: Informal Areas of Open Space

Parish / Ward: Grantchester CP

Site name: Informal Open Space at Land at Magna Close – Site reference: ZIOS 076

Main Typology: Informal Areas of Open Space

Parish / Ward: Great Abington CP

Site name: Informal Open Space at Land at Macaulay Avenue – Site reference: ZIOS 077

Main Typology: Informal Areas of Open Space

Parish / Ward: Great Shelford CP

Site name: Informal Open Space at Land at Davey Crescent – Site reference: ZIOS 078

Main Typology: Informal Areas of Open Space

Parish / Ward: Great Shelford CP

Site name: Informal Open Space at Ellison Lane – Site reference: ZIOS 079

Main Typology: Informal Areas of Open Space

Parish / Ward: Hardwick CP

Site name: Informal Open Space at Laxton Avenue – Site reference: ZIOS 080

Main Typology: Informal Areas of Open Space

Parish / Ward: Hardwick CP

Site name: Informal Open Space at Land at Coach Drive – Site reference: ZIOS 082

Main Typology: Informal Areas of Open Space

Parish / Ward: Harlton CP

Site name: Informal Open Space at Land east of Manor Close – Site reference: ZIOS 083

Main Typology: Informal Areas of Open Space

Parish / Ward: Harston CP

Site name: Informal Open Space at Land at Queens Close – Site reference: ZIOS 084

Main Typology: Informal Areas of Open Space

Parish / Ward: Harston CP

Site name: Informal Open Space at Land at Chestnut Close – Site reference: ZIOS 085

Main Typology: Informal Areas of Open Space

Parish / Ward: Haslingfield CP

Site name: Informal Open Space at Land south of Sidney Gardens – Site reference: ZIOS 086

Main Typology: Informal Areas of Open Space

Parish / Ward: Haslingfield CP

Site name: Informal Open Space at Land east of Willow Way – Site reference: ZIOS 087

Main Typology: Informal Areas of Open Space

Parish / Ward: Hauxton CP

Site name: Informal Open Space at Land north of Joping Way – Site reference: ZIOS 088

Main Typology: Informal Areas of Open Space

Parish / Ward: Hauxton CP

Site name: Informal Open Space at Land west of Hurdles Way – Site reference: ZIOS 089

Main Typology: Informal Areas of Open Space

Parish / Ward: Thriplow and Heathfield CP

Site name: Informal Open Space at Land at Narrow Close, adjacent Garden Walk – Site reference: ZIOS 091

Main Typology: Informal Areas of Open Space

Parish / Ward: Histon CP

Site name: Informal Open Space at Farmstead Close – Site reference: ZIOS 092

Main Typology: Informal Areas of Open Space

Parish / Ward: Histon CP

Site name: Informal Open Space at Land north of Burkett Way – Site reference: ZIOS 093

Main Typology: Informal Areas of Open Space

Parish / Ward: Histon CP

Site name: Informal Open Space at Land at St. Audreys Close – Site reference: ZIOS 094

Main Typology: Informal Areas of Open Space

Parish / Ward: Histon CP

Site name: Informal Open Space at Land at Orchard Road – Site reference: ZIOS 095

Main Typology: Informal Areas of Open Space

Parish / Ward: Histon CP

Site name: Informal Open Space at Land east of High Street – Site reference: ZIOS 096

Main Typology: Informal Areas of Open Space

Parish / Ward: Horningsea CP

Site name: Informal Open Space at Land south of Cornish Close – Site reference: ZIOS 097

Main Typology: Informal Areas of Open Space

Parish / Ward: Horseheath CP

Site name: Informal Open Space at Land at Audley Way – Site reference: ZIOS 098

Main Typology: Informal Areas of Open Space

Parish / Ward: Horseheath CP

Site name: Informal Open Space at Land west of Rectory Lane – Site reference: ZIOS 099

Main Typology: Informal Areas of Open Space

Parish / Ward: Kingston CP

Site name: Informal Open Space at Land south of Field Road – Site reference: ZIOS 100

Main Typology: Informal Areas of Open Space

Parish / Ward: Kingston CP

Site name: Informal Open Space at Land west of The Green – Site reference: ZIOS 101

Main Typology: Informal Areas of Open Space

Parish / Ward: Kingston CP

Site name: Informal Open Space at Land north of Brinkman Road – Site reference: ZIOS 102

Main Typology: Informal Areas of Open Space

Parish / Ward: Linton CP

Site name: Informal Open Space at Kingfisher Walk – Site reference: ZIOS 104

Main Typology: Informal Areas of Open Space

Parish / Ward: Linton CP

Site name: Informal Open Space at Parsonage Way – Site reference: ZIOS 105

Main Typology: Informal Areas of Open Space

Parish / Ward: Linton CP

Site name: Informal Open Space at Camping Close – Site reference: ZIOS 106

Main Typology: Informal Areas of Open Space

Parish / Ward: Linton CP

Site name: Informal Open Space at Land at Dolphin Close – Site reference: ZIOS 107

Main Typology: Informal Areas of Open Space

Parish / Ward: Linton CP

Site name: Informal Open Space at Wheatsheaf Way – Site reference: ZIOS 108

Main Typology: Informal Areas of Open Space

Parish / Ward: Linton CP

Site name: Informal Open Space at Little Eversden – Site reference: ZIOS 109

Main Typology: Informal Areas of Open Space

Parish / Ward: Little Eversden CP

Site name: Informal Open Space at Land south of The Green – Site reference: ZIOS 110

Main Typology: Informal Areas of Open Space

Parish / Ward: Lolworth CP

Site name: Informal Open Space at Land at Thatchers Wood – Site reference: ZIOS 111

Main Typology: Informal Areas of Open Space

Parish / Ward: Longstanton CP

Site name: Informal Open Space at Land at Nelson Crescent – Site reference: ZIOS 112

Main Typology: Informal Areas of Open Space

Parish / Ward: Longstanton CP

Site name: Informal Open Space at Land north of Stevensons Road – Site reference: ZIOS 113

Main Typology: Informal Areas of Open Space

Parish / Ward: Longstanton CP

Site name: Informal Open Space at Land east of Neither Grove – Site reference: ZIOS 114

Main Typology: Informal Areas of Open Space

Parish / Ward: Longstanton CP

Site name: Informal Open Space at Land at Prentice Close – Site reference: ZIOS 115

Main Typology: Informal Areas of Open Space

Parish / Ward: Longstanton CP

Site name: Informal Open Space at Land west of Neither Grove – Site reference: ZIOS 116

Main Typology: Informal Areas of Open Space

Parish / Ward: Longstanton CP

Site name: Informal Open Space at Land south of Beechwood Avenue – Site reference: ZIOS 117

Main Typology: Informal Areas of Open Space

Parish / Ward: Melbourn CP

Site name: Informal Open Space at Land east of Armingford Crescent – Site reference: ZIOS 118

Main Typology: Informal Areas of Open Space

Parish / Ward: Melbourn CP

Site name: Informal Open Space at Land east of The Moor – Site reference: ZIOS 119

Main Typology: Informal Areas of Open Space

Parish / Ward: Melbourn CP

Site name: Informal Open Space at Land north of Clear Crescent – Site reference: ZIOS 120

Main Typology: Informal Areas of Open Space

Parish / Ward: Melbourn CP

Site name: Informal Open Space at Land east of The Elms – Site reference: ZIOS 121

Main Typology: Informal Areas of Open Space

Parish / Ward: Milton CP

Site name: Informal Open Space at Milton Recreation Ground, Mansfield Close – Site reference: ZIOS 122

Main Typology: Informal Areas of Open Space

Parish / Ward: Milton CP

Site name: Informal Open Space at Land east of The Rowans, south of The Oaks – Site reference: ZIOS 123

Main Typology: Informal Areas of Open Space

Parish / Ward: Milton CP

Site name: Informal Open Space at Milton Recreation Ground, Ballard Close – Site reference: ZIOS 124

Main Typology: Informal Areas of Open Space

Parish / Ward: Milton CP

Site name: Informal Open Space at Land west of The Rowans, east of the Sycamores – Site reference: ZIOS 125

Main Typology: Informal Areas of Open Space

Parish / Ward: Milton CP

Site name: Informal Open Space at Land north of Days Meadow – Site reference: ZIOS 126

Main Typology: Informal Areas of Open Space

Parish / Ward: Oakington and Westwick CP

Site name: Informal Open Space at Orwell Clunch Pit / Toot Hill – Site reference: ZIOS 129

Main Typology: Informal Areas of Open Space

Parish / Ward: Orwell CP

Site name: Informal Open Space at Land west of Town Green Road – Site reference: ZIOS 130

Main Typology: Informal Areas of Open Space

Parish / Ward: Orwell CP

Site name: Informal Open Space at Land north of Brewery Road – Site reference: ZIOS 131

Main Typology: Informal Areas of Open Space

Parish / Ward: Pampisford CP

Site name: Informal Open Space at Woodhead Place – Site reference: ZIOS 132

Main Typology: Informal Areas of Open Space

Parish / Ward: Papworth Everard CP

Site name: Informal Open Space at Old Pinewood Way – Site reference: ZIOS 133

Main Typology: Informal Areas of Open Space

Parish / Ward: Papworth Everard CP

Site name: Informal Open Space at Land south of Dockwra Road – Site reference: ZIOS 134

Main Typology: Informal Areas of Open Space

Parish / Ward: Papworth Everard CP

Site name: Informal Open Space at Land west of Varrier Jones Place – Site reference: ZIOS 135

Main Typology: Informal Areas of Open Space

Parish / Ward: Papworth Everard CP

Site name: Informal Open Space at Jubilee Green – Site reference: ZIOS 136

Main Typology: Informal Areas of Open Space

Parish / Ward: Papworth Everard CP

Site name: Informal Open Space at Land south of High Street – Site reference: ZIOS 138

Main Typology: Informal Areas of Open Space

Parish / Ward: Rampton CP

Site name: Informal Open Space at Land north of Ashley Way – Site reference: ZIOS 139

Main Typology: Informal Areas of Open Space

Parish / Ward: Sawston CP

Site name: Informal Open Space at Land north of Princess Drive – Site reference: ZIOS 140

Main Typology: Informal Areas of Open Space

Parish / Ward: Sawston CP

Site name: Informal Open Space at Land east of Ashley Way – Site reference: ZIOS 141

Main Typology: Informal Areas of Open Space

Parish / Ward: Sawston CP

Site name: Informal Open Space at Land south of Tannery Road – Site reference: ZIOS 142

Main Typology: Informal Areas of Open Space

Parish / Ward: Sawston CP

Site name: Informal Open Space at Land east of Queensway – Site reference: ZIOS 143

Main Typology: Informal Areas of Open Space

Parish / Ward: Sawston CP

Site name: Informal Open Space at Land at Town Close – Site reference: ZIOS 144

Main Typology: Informal Areas of Open Space

Parish / Ward: Sawston CP

Site name: Informal Open Space at Land south of Hayfield Avenue – Site reference: ZIOS 145

Main Typology: Informal Areas of Open Space

Parish / Ward: Sawston CP

Site name: Informal Open Space at Land west of The Baulks – Site reference: ZNAT 008

Main Typology: Informal Areas of Open Space

Parish / Ward: Sawston CP

Site name: Informal Open Space at Land east of Ashley Way – Site reference: ZIOS 147

Main Typology: Informal Areas of Open Space

Parish / Ward: Sawston CP

Site name: Informal Open Space at Land north of Flecks Lane – Site reference: ZIOS 148

Main Typology: Informal Areas of Open Space

Parish / Ward: Shingay cum Wendy CP

Site name: Informal Open Space at Colliers Way – Site reference: ZIOS 149

Main Typology: Informal Areas of Open Space

Parish / Ward: Stapleford CP

Site name: Informal Open Space at Land east of Moat Way – Site reference: ZIOS 150

Main Typology: Informal Areas of Open Space

Parish / Ward: Swavesey CP

Site name: Informal Open Space at Land east of Moat Way – Site reference: ZIOS 151

Main Typology: Informal Areas of Open Space

Parish / Ward: Swavesey CP

Site name: Informal Open Space at Land north of Church Road – Site reference: ZIOS 152

Main Typology: Informal Areas of Open Space

Parish / Ward: Teversham CP

Site name: Informal Open Space at Land north of Church Road – Site reference: ZIOS 153

Main Typology: Informal Areas of Open Space

Parish / Ward: Teversham CP

Site name: Informal Open Space at Land east of Lady Jermy Way – Site reference: ZIOS 154

Main Typology: Informal Areas of Open Space

Parish / Ward: Teversham CP

Site name: Informal Open Space at Land at Whitehall Gardens – Site reference: ZIOS 155

Main Typology: Informal Areas of Open Space

Parish / Ward: Thriplow and Heathfield CP

Site name: Informal Open Space at Waterbeach Court – Site reference: ZIOS 156

Main Typology: Informal Areas of Open Space

Parish / Ward: Waterbeach CP

Site name: Informal Open Space at Land west of Levitt Lane – Site reference: ZIOS 157

Main Typology: Informal Areas of Open Space

Parish / Ward: Waterbeach CP

Site name: Informal Open Space at Land east of Levitt Lane – Site reference: ZIOS 158

Main Typology: Informal Areas of Open Space

Parish / Ward: Waterbeach CP

Site name: Informal Open Space at The Green – Site reference: ZIOS 159

Main Typology: Informal Areas of Open Space

Parish / Ward: Waterbeach CP

Site name: LEAP at Land east of Park Crescent – Site reference: ZCYP 152

Main Typology: Children and Young People

Parish / Ward: Waterbeach CP

Site name: Informal Open Space at St. Andrews Hill – Site reference: ZIOS 161

Main Typology: Informal Areas of Open Space

Parish / Ward: Waterbeach CP

Site name: Informal Open Space at Land north of Maypole Croft – Site reference: ZIOS 162

Main Typology: Informal Areas of Open Space

Parish / Ward: West Wickham CP

Site name: Informal Open Space at Land north of Church End – Site reference: ZIOS 163

Main Typology: Informal Areas of Open Space

Parish / Ward: Weston Colville CP

Site name: Informal Open Space at Land north of Maynards – Site reference: ZIOS 164

Main Typology: Informal Areas of Open Space

Parish / Ward: Whittlesford CP

Site name: Informal Open Space at The Moraine – Site reference: ZIOS 166

Main Typology: Informal Areas of Open Space

Parish / Ward: Whittlesford CP

Site name: Playing Field at Knight's Orchard – Site reference: ZIOS 167

Main Typology: Informal Areas of Open Space

Parish / Ward: Whittlesford CP

Site name: Informal Open Space at Green End – Site reference: ZIOS 168

Main Typology: Informal Areas of Open Space

Parish / Ward: Willingham CP

Site name: Informal Open Space at Land south of Chapelfields – Site reference: ZIOS 186

Main Typology: Informal Areas of Open Space

Parish / Ward: Gamlingay CP

Site name: Recreation Ground at Church Lane – Site reference: ZIOS 187

Main Typology: Informal Areas of Open Space

Parish / Ward: Pampisford CP

Site name: Nature Reserve at Church Close – Site reference: ZIOS 189

Main Typology: Informal Areas of Open Space

Parish / Ward: Barton CP

Site name: Woodland at Queen Elizabeth II Wood – Site reference: ZNAT 150

Main Typology: Natural Open Space

Parish / Ward: Barrington CP

Site name: Country Park at Cambourne Park – Site reference: ZCP 004

Main Typology: Informal Areas of Open Space

Parish / Ward: Caxton CP; Bourn CP; Cambourne CP

Site name: Nature Reserve at Fardells Lane – Site reference: ZIOS 196

Main Typology: Informal Areas of Open Space

Parish / Ward: Elsworth CP

Site name: Informal Open Space at Thompsons Meadow – Site reference: ZIOS 197

Main Typology: Informal Areas of Open Space

Parish / Ward: Guilden Morden CP

Site name: Informal Open Space at Fox Hill Road Park – Site reference: ZIOS 198

Main Typology: Informal Areas of Open Space

Parish / Ward: Guilden Morden CP

Site name: Informal Open Space at Land at College Crescent – Site reference: ZIOS 199

Main Typology: Informal Areas of Open Space

Parish / Ward: Haslingfield CP

Site name: Informal Open Space at Wellhouse Meadow – Site reference: ZIOS 200

Main Typology: Informal Areas of Open Space

Parish / Ward: Haslingfield CP

Site name: Informal Open Space at Millbridge Brook – Site reference: ZIOS 201

Main Typology: Informal Areas of Open Space

Parish / Ward: Gamlingay CP

Site name: Informal Open Space at The Green, Middle Street – Site reference: ZIOS 202

Main Typology: Informal Areas of Open Space

Parish / Ward: Litlington CP

Site name: Informal Open Space at St. Peters Hill, Meeting Lane – Site reference: ZIOS 203

Main Typology: Informal Areas of Open Space

Parish / Ward: Litlington CP

Site name: Informal Open Space at Stocks Green, High Street – Site reference: ZIOS 206

Main Typology: Informal Areas of Open Space

Parish / Ward: Oakington and Westwick CP

Site name: Informal Open Space at Village Green – Site reference: ZIOS 207

Main Typology: Informal Areas of Open Space

Parish / Ward: Thriplow and Heathfield CP

Site name: Informal Open Space at Hall Crescent – Site reference: ZIOS 208

Main Typology: Informal Areas of Open Space

Parish / Ward: Sawston CP

Site name: Informal Open Space at Land west of South Terrace – Site reference: ZIOS 209

Main Typology: Informal Areas of Open Space

Parish / Ward: Sawston CP; Pampisford CP

Site name: Informal Open Space at Land at Rosemary Green – Site reference: ZIOS 213

Main Typology: Informal Areas of Open Space

Parish / Ward: Caxton CP

Site name: Amenity Green Space at Land north of Miller Way – Site reference: ZAGS 042

Main Typology: Informal Areas of Open Space

Parish / Ward: Cambourne CP

Site name: Amenity Green Space at Land south of Miller Way – Site reference: ZAGS 045

Main Typology: Informal Areas of Open Space

Parish / Ward: Cambourne CP

Site name: Park and Garden at Land west of Stagwell Road – Site reference: ZP&G 009

Main Typology: Parks and Recreation Space

Parish / Ward: Cambourne CP

Site name: Amenity Green Space at Land east of Swansley Lane – Site reference: ZAGS 052

Main Typology: Informal Areas of Open Space

Parish / Ward: Cambourne CP

Site name: Amenity Green Space at Land east of Swansley Lane – Site reference: ZAGS 053

Main Typology: Informal Areas of Open Space

Parish / Ward: Cambourne CP

Site name: Park and Garden at Land north of Woolthwaite Lane – Site reference: ZP&G 010

Main Typology: Parks and Recreation Space

Parish / Ward: Cambourne CP

Site name: Amenity Green Space at Land at Codling Walk – Site reference: ZAGS 054

Main Typology: Informal Areas of Open Space

Parish / Ward: Cambourne CP

Site name: Amenity Green Space at Land at Woodfield Lane – Site reference: ZAGS 055

Main Typology: Informal Areas of Open Space

Parish / Ward: Cambourne CP

Site name: Amenity Green Space at Land north of Auberry Way – Site reference: ZAGS 056

Main Typology: Informal Areas of Open Space

Parish / Ward: Cambourne CP

Site name: Amenity Green Space at Greenbank – Site reference: ZAGS 044

Main Typology: Informal Areas of Open Space

Parish / Ward: Cambourne CP

Site name: Park and Garden at Greenhaze Lane – Site reference: ZP&G 011

Main Typology: Parks and Recreation Space

Parish / Ward: Cambourne CP

Site name: Park and Garden at Laith Road – Site reference: ZP&G 012

Main Typology: Parks and Recreation Space

Parish / Ward: Cambourne CP

Site name: Park and Garden at Stagwell Road – Site reference: ZP&G 013

Main Typology: Parks and Recreation Space

Parish / Ward: Cambourne CP

Site name: Park and Garden at Smithy Way – Site reference: ZP&G 014

Main Typology: Parks and Recreation Space

Parish / Ward: Cambourne CP

Site name: Park and Garden at Land north of Greenhaze Lane – Site reference: ZP&G 015

Main Typology: Parks and Recreation Space

Parish / Ward: Cambourne CP

Site name: Park and Garden at Land south of Greenhaze Lane – Site reference: ZP&G 016

Main Typology: Parks and Recreation Space

Parish / Ward: Cambourne CP

Site name: Park and Garden at Foxhollow – Site reference: ZP&G 017

Main Typology: Parks and Recreation Space

Parish / Ward: Cambourne CP

Site name: Park and Garden at Land south of Greenhaze Lane – Site reference: ZP&G 018

Main Typology: Parks and Recreation Space

Parish / Ward: Cambourne CP

Site name: Park and Garden at Mayfield Way – Site reference: ZP&G 019

Main Typology: Parks and Recreation Space

Parish / Ward: Cambourne CP

Site name: Park and Garden at Land at Mayfield Way – Site reference: ZP&G 020

Main Typology: Parks and Recreation Space

Parish / Ward: Cambourne CP

Site name: Semi Natural Green Space at Shepard Close – Site reference: ZNAT 032

Main Typology: Natural Open Space

Parish / Ward: Cambourne CP

Site name: Park and Garden at Land east of Bullrush Lane – Site reference: ZP&G 021

Main Typology: Parks and Recreation Space

Parish / Ward: Cambourne CP

Site name: Amenity Green Space at Land west of Chervil Way – Site reference: ZAGS 047

Main Typology: Informal Areas of Open Space

Parish / Ward: Cambourne CP

Site name: Park and Garden at Land north of Brace Dein – Site reference: ZP&G 036

Main Typology: Parks and Recreation Space

Parish / Ward: Cambourne CP

Site name: Amenity Green Space at Land east of Lysander Close – Site reference: ZAGS 059

Main Typology: Informal Areas of Open Space

Parish / Ward: Cambourne CP

Site name: Amenity Green Space at Land north of Lancaster Gate – Site reference: ZAGS 060

Main Typology: Informal Areas of Open Space

Parish / Ward: Cambourne CP

Site name: Park and Garden at Land west of Oxford Way – Site reference: ZP&G 022

Main Typology: Parks and Recreation Space

Parish / Ward: Cambourne CP

Site name: Park and Garden at Land west of Sterling Way – Site reference: ZP&G 023

Main Typology: Parks and Recreation Space

Parish / Ward: Cambourne CP

Site name: Park and Garden at Land at De Havilland Close – Site reference: ZP&G 024

Main Typology: Parks and Recreation Space

Parish / Ward: Cambourne CP

Site name: Park and Garden at Park Land west of Anson Road – Site reference: ZP&G 025

Main Typology: Parks and Recreation Space

Parish / Ward: Cambourne CP

Site name: Park and Garden at Park Land north of Hudson Road – Site reference: ZP&G 026

Main Typology: Parks and Recreation Space

Parish / Ward: Cambourne CP

Site name: Park and Garden at Park Land north of Hudson Road – Site reference: ZP&G 027

Main Typology: Parks and Recreation Space

Parish / Ward: Cambourne CP

Site name: Recreation Ground at The Spinney – Site reference: ZSPO 003

Main Typology: Outdoor Sports Facilities

Parish / Ward: Bar Hill CP

Site name: Recreation Ground at Barrington Green – Site reference: ZSPO 004

Main Typology: Outdoor Sports Facilities

Parish / Ward: Barrington CP

Site name: Recreation Ground at High Street – Site reference: ZSPO 006

Main Typology: Outdoor Sports Facilities

Parish / Ward: Barton CP

Site name: Recreation Ground at South End (Willmott Playing Field) – Site reference: ZSPO 007

Main Typology: Outdoor Sports Facilities

Parish / Ward: Bassingbourn cum Kneesworth CP

Site name: Recreation Ground at Alms Hill – Site reference: ZSPO 008

Main Typology: Outdoor Sports Facilities

Parish / Ward: Bourn CP

Site name: Cricket Ground at Lower Cambourne – Site reference: ZSPO 010

Main Typology: Outdoor Sports Facilities

Parish / Ward: Cambourne CP

Site name: Playing Field at Back Lane – Site reference: ZSPO 011

Main Typology: Outdoor Sports Facilities

Parish / Ward: Cambourne CP

Site name: Recreation Ground at Castle Camps – Site reference: ZSPO 012

Main Typology: Outdoor Sports Facilities

Parish / Ward: Castle Camps CP

Site name: Bowling Green at Land west of High Street – Site reference: ZSPO 013

Main Typology: Outdoor Sports Facilities

Parish / Ward: Castle Camps CP

Site name: Recreation Ground at Hines Lane – Site reference: ZSPO 014

Main Typology: Outdoor Sports Facilities

Parish / Ward: Comberton CP

Site name: Recreation Ground at The Footpath – Site reference: ZSPO 015

Main Typology: Outdoor Sports Facilities

Parish / Ward: Coton CP

Site name: Recreation Ground at Lambs Lane – Site reference: ZSPO 016

Main Typology: Outdoor Sports Facilities

Parish / Ward: Cottenham CP

Site name: Recreation Ground at Hunts Road – Site reference: ZSPO 017

Main Typology: Outdoor Sports Facilities

Parish / Ward: Duxford CP

Site name: Recreation Ground at Elsworth – Site reference: ZSPO 018

Main Typology: Outdoor Sports Facilities

Parish / Ward: Elsworth CP

Site name: Cricket Ground at The Green – Site reference: ZSPO 019

Main Typology: Outdoor Sports Facilities

Parish / Ward: Eltisley CP

Site name: Recreation Ground at Fen Drayton – Site reference: ZSPO 022

Main Typology: Outdoor Sports Facilities

Parish / Ward: Fen Drayton CP

Site name: Tennis Courts at Land at West Hill Road – Site reference: ZSPO 024

Main Typology: Outdoor Sports Facilities

Parish / Ward: Foxton CP

Site name: Recreation Ground at High Street – Site reference: ZSPO 025

Main Typology: Outdoor Sports Facilities

Parish / Ward: Foxton CP

Site name: Recreation Ground at Home End – Site reference: ZSPO 026

Main Typology: Outdoor Sports Facilities

Parish / Ward: Fulbourn CP

Site name: Recreation Ground at Cambridge Road – Site reference: ZSPO 028

Main Typology: Outdoor Sports Facilities

Parish / Ward: Girton CP

Site name: Recreation Ground at Woollards Lane – Site reference: ZSPO 030

Main Typology: Outdoor Sports Facilities

Parish / Ward: Great Shelford CP

Site name: Recreation Ground at Great Wilbraham – Site reference: ZSPO 031

Main Typology: Outdoor Sports Facilities

Parish / Ward: Great Wilbraham CP

Site name: Recreation Ground at Guilden Morden – Site reference: ZSPO 032

Main Typology: Outdoor Sports Facilities

Parish / Ward: Guilden Morden CP

Site name: Recreation Ground at Hardwick – Site reference: ZSPO 033

Main Typology: Outdoor Sports Facilities

Parish / Ward: Hardwick CP

Site name: Recreation Ground at The Limes – Site reference: ZSPO 035

Main Typology: Outdoor Sports Facilities

Parish / Ward: Harston CP

Site name: Recreation Ground at Church Road – Site reference: ZSPO 037

Main Typology: Outdoor Sports Facilities

Parish / Ward: Hauxton CP

Site name: Recreation Ground at Highfields Caldecote – Site reference: ZSPO 038

Main Typology: Outdoor Sports Facilities

Parish / Ward: Bourn CP; Caldecote CP

Site name: Recreation Ground at Hildersham Park – Site reference: ZSPO 039

Main Typology: Outdoor Sports Facilities

Parish / Ward: Hildersham CP

Site name: Cricket Ground at Horseheath – Site reference: ZSPO 040

Main Typology: Outdoor Sports Facilities

Parish / Ward: Horseheath CP

Site name: Cricket Ground at Ickleton – Site reference: ZSPO 041

Main Typology: Outdoor Sports Facilities

Parish / Ward: Ickleton CP

Site name: Recreation Ground at Meadow Lane – Site reference: ZSPO 044

Main Typology: Outdoor Sports Facilities

Parish / Ward: Linton CP

Site name: Recreation Ground at Litlington – Site reference: ZSPO 045

Main Typology: Outdoor Sports Facilities

Parish / Ward: Litlington CP

Site name: Cricket Ground at Wale Recreation Ground – Site reference: ZSPO 048

Main Typology: Outdoor Sports Facilities

Parish / Ward: Little Shelford CP

Site name: Recreation Ground at Longstanton – Site reference: ZSPO 049

Main Typology: Outdoor Sports Facilities

Parish / Ward: Longstanton CP

Site name: Recreation Ground at The Moor – Site reference: ZSPO 051

Main Typology: Outdoor Sports Facilities

Parish / Ward: Melbourn CP

Site name: Recreation Ground at High Street – Site reference: ZSPO 052

Main Typology: Outdoor Sports Facilities

Parish / Ward: Meldreth CP

Site name: Recreation Ground at Coles Road – Site reference: ZSPO 054

Main Typology: Outdoor Sports Facilities

Parish / Ward: Milton CP

Site name: Recreation Ground at The Sycamores – Site reference: ZSPO 055

Main Typology: Outdoor Sports Facilities

Parish / Ward: Milton CP

Site name: Recreation Ground at Town Green – Site reference: ZSPO 056

Main Typology: Outdoor Sports Facilities

Parish / Ward: Orwell CP

Site name: Recreation Ground at The Doles – Site reference: ZSPO 057

Main Typology: Outdoor Sports Facilities

Parish / Ward: Over CP

Site name: Recreation Ground at Long Furlong – Site reference: ZSPO 058

Main Typology: Outdoor Sports Facilities

Parish / Ward: Over CP

Site name: Recreation Ground at Papworth Everard – Site reference: ZSPO 059

Main Typology: Outdoor Sports Facilities

Parish / Ward: Papworth Everard CP

Site name: Recreation Ground at King Street – Site reference: ZSPO 060

Main Typology: Outdoor Sports Facilities

Parish / Ward: Rampton CP

Site name: Recreation Ground at Babraham Road – Site reference: ZSPO 061

Main Typology: Outdoor Sports Facilities

Parish / Ward: Sawston CP

Site name: Recreation Ground at Mill Lane – Site reference: ZSPO 062

Main Typology: Outdoor Sports Facilities

Parish / Ward: Sawston CP

Site name: Recreation Ground at Spicers, Cambridge Road – Site reference: ZSPO 063

Main Typology: Outdoor Sports Facilities

Parish / Ward: Sawston CP

Site name: Cricket Ground at London Road – Site reference: ZSPO 065

Main Typology: Outdoor Sports Facilities

Parish / Ward: Little Wilbraham CP

Site name: Recreation Ground at Stapleford – Site reference: ZSPO 066

Main Typology: Outdoor Sports Facilities

Parish / Ward: Stapleford CP

Site name: Recreation Ground at Steeple Morden – Site reference: ZSPO 067

Main Typology: Outdoor Sports Facilities

Parish / Ward: Steeple Morden CP

Site name: Recreation Ground at Middle Watch – Site reference: ZSPO 069

Main Typology: Outdoor Sports Facilities

Parish / Ward: Swavesey CP

Site name: Cricket Ground at Fowlmere Road – Site reference: ZSPO 072

Main Typology: Outdoor Sports Facilities

Parish / Ward: Thriplow and Heathfield CP

Site name: Recreation Ground at Waterbeach – Site reference: ZSPO 073

Main Typology: Outdoor Sports Facilities

Parish / Ward: Waterbeach CP

Site name: Recreation Ground at West Wratting – Site reference: ZSPO 075

Main Typology: Outdoor Sports Facilities

Parish / Ward: West Wrattling CP

Site name: Recreation Ground at Land east of Mill Hill – Site reference: ZSPO 076

Main Typology: Outdoor Sports Facilities

Parish / Ward: Weston Colville CP

Site name: Recreation Ground at King George Field, Duxford Road – Site reference: ZSPO 313

Main Typology: Outdoor Sports Facilities

Parish / Ward: Whittlesford CP

Site name: Informal Open Space at Millbridge Brook – Site reference: ZIOS 211

Main Typology: Informal Areas of Open Space

Parish / Ward: Gamlingay CP

Site name: Recreation Ground at Church Street – Site reference: ZSPO 316

Main Typology: Outdoor Sports Facilities

Parish / Ward: Whaddon CP

Site name: Tennis Courts at Monkfield Lane – Site reference: ZSPO 317

Main Typology: Outdoor Sports Facilities

Parish / Ward: Cambourne CP

Site name: Recreation Ground at Great and Little Chishill – Site reference: ZSPO 083

Main Typology: Outdoor Sports Facilities

Parish / Ward: Great and Little Chishill CP

Site name: Playing Field at Cox's Close – Site reference: ZSPO 084

Main Typology: Outdoor Sports Facilities

Parish / Ward: Stapleford CP

Site name: Recreation Ground at Haslingfield – Site reference: ZSPO 085

Main Typology: Outdoor Sports Facilities

Parish / Ward: Haslingfield CP

Site name: Playing Field at Orchard Close – Site reference: ZSPO 086

Main Typology: Outdoor Sports Facilities

Parish / Ward: Little Wilbraham CP

Site name: Amenity Green Space at Burrough Fields – Site reference: ZNAT 099

Main Typology: Natural Open Space

Parish / Ward: Impington CP

Site name: Playing Fields at The Bellbird Primary School – Site reference: ZSPO 281

Main Typology: Outdoor Sports Facilities

Parish / Ward: Sawston CP

Site name: Amenity Green Space at Field off Glebe Close – Site reference: ZAGS 011

Main Typology: Informal Areas of Open Space

Parish / Ward: Toft CP

Site name: Playing Fields at Barton C of E Primary School – Site reference: ZSPO 282

Main Typology: Outdoor Sports Facilities

Parish / Ward: Barton CP

Site name: Semi Natural Green Space at Meadows – Site reference: ZNAT 003

Main Typology: Natural Open Space

Parish / Ward: Oakington and Westwick CP

Site name: Playing Fields at Waterbeach Community Primary School – Site reference: ZSPO 283

Main Typology: Outdoor Sports Facilities

Parish / Ward: Waterbeach CP

Site name: Semi Natural Green Space at Thatchers Wood – Site reference: ZNAT 004

Main Typology: Natural Open Space

Parish / Ward: Longstanton CP

Site name: Playing Fields at Willingham Primary School – Site reference: ZSPO 323

Main Typology: Outdoor Sports Facilities

Parish / Ward: Willingham CP

Site name: Semi Natural Green Space at Egremont Road – Site reference: ZNAT 005

Main Typology: Natural Open Space

Parish / Ward: Hardwick CP

Site name: Semi Natural Green Space at Homefield Park – Site reference: ZNAT 007

Main Typology: Natural Open Space

Parish / Ward: Impington CP

Site name: Amenity Green Space at Impington Village College – Site reference: ZAGS 013

Main Typology: Informal Areas of Open Space

Parish / Ward: Impington CP

Site name: Playing Fields at Pendragon Community Primary School – Site reference: ZSPO 324

Main Typology: Outdoor Sports Facilities

Parish / Ward: Papworth Everard CP

Site name: Playing Fields at Haslingfield Endowed Primary School – Site reference: ZSPO 325

Main Typology: Outdoor Sports Facilities

Parish / Ward: Haslingfield CP

Site name: Park and Garden at Gamlingay – Site reference: ZP&G 002

Main Typology: Parks and Recreation Space

Parish / Ward: Gamlingay CP

Site name: Playing Fields at Fulbourn Primary School – Site reference: ZSPO 326

Main Typology: Outdoor Sports Facilities

Parish / Ward: Fulbourn CP

Site name: Playing Fields at Linton Heights Junior School – Site reference: ZSPO 327

Main Typology: Outdoor Sports Facilities

Parish / Ward: Linton CP

Site name: Semi Natural Green Space at Malting Lane – Site reference: ZNAT 010

Main Typology: Natural Open Space

Parish / Ward: Litlington CP

Site name: Playing Fields at Melbourn Primary School – Site reference: ZSPO 328

Main Typology: Outdoor Sports Facilities

Parish / Ward: Melbourn CP

Site name: Playing Fields at Harston & Newton Primary School – Site reference: ZSPO 099

Main Typology: Outdoor Sports Facilities

Parish / Ward: Harston CP

Site name: Semi Natural Green Space at Monkfield Wood – Site reference: ZNAT 012

Main Typology: Natural Open Space

Parish / Ward: Cambourne CP

Site name: Park and Garden at Village Green – Site reference: ZP&G 005

Main Typology: Parks and Recreation Space

Parish / Ward: Boxworth CP

Site name: Semi Natural Green Space at Round Moat – Site reference: ZNAT 014

Main Typology: Natural Open Space

Parish / Ward: Fowlmere CP

Site name: Semi Natural Green Space at Millennium Copse – Site reference: ZNAT 015

Main Typology: Natural Open Space

Parish / Ward: Sawston CP

Site name: Amenity Green Space at Streetly End Field – Site reference: ZAGS 016

Main Typology: Informal Areas of Open Space

Parish / Ward: West Wickham CP

Site name: Amenity Green Space at The Horse Pond – Site reference: ZAGS 017

Main Typology: Informal Areas of Open Space

Parish / Ward: Fulbourn CP

Site name: Amenity Green Space at High Street – Site reference: ZAGS 018

Main Typology: Informal Areas of Open Space

Parish / Ward: Linton CP

Site name: Amenity Green Space at Land north of Little Meadow – Site reference: ZAGS 019

Main Typology: Informal Areas of Open Space

Parish / Ward: Bar Hill CP

Site name: Amenity Green Space at Orchard Close – Site reference: ZAGS 020

Main Typology: Informal Areas of Open Space

Parish / Ward: Cottenham CP

Site name: Amenity Green Space at Sovereign Way – Site reference: ZAGS 021

Main Typology: Informal Areas of Open Space

Parish / Ward: Cottenham CP

Site name: Amenity Green Space at Greenacres – Site reference: ZAGS 023

Main Typology: Informal Areas of Open Space

Parish / Ward: Duxford CP

Site name: Amenity Green Space at Station Road – Site reference: ZAGS 024

Main Typology: Informal Areas of Open Space

Parish / Ward: Foxton CP

Site name: Amenity Green Space at Pound Green – Site reference: ZAGS 025

Main Typology: Informal Areas of Open Space

Parish / Ward: Guilden Morden CP

Site name: Semi Natural Green Space at East of New Road Wood – Site reference: ZNAT 017

Main Typology: Natural Open Space

Parish / Ward: Impington CP

Site name: Amenity Green Space at Russet Way – Site reference: ZAGS 026

Main Typology: Informal Areas of Open Space

Parish / Ward: Melbourn CP

Site name: Semi Natural Green Space at Elm Way – Site reference: ZNAT 018

Main Typology: Natural Open Space

Parish / Ward: Melbourn CP

Site name: Amenity Green Space at Greengage Rise – Site reference: ZAGS 027

Main Typology: Informal Areas of Open Space

Parish / Ward: Melbourn CP

Site name: Park and Garden at Chalkhill Barrow – Site reference: ZP&G 006

Main Typology: Parks and Recreation Space

Parish / Ward: Melbourn CP

Site name: Park and Garden at Flambards Green – Site reference: ZP&G 007

Main Typology: Parks and Recreation Space

Parish / Ward: Meldreth CP

Site name: Semi Natural Green Space at Baron's Way Wood – Site reference: ZNAT 019

Main Typology: Natural Open Space

Parish / Ward: Papworth Everard CP

Site name: Amenity Green Space at Waterbeach – Site reference: ZAGS 028

Main Typology: Informal Areas of Open Space

Parish / Ward: Waterbeach CP

Site name: Amenity Green Space at Coronation Close – Site reference: ZAGS 029

Main Typology: Informal Areas of Open Space

Parish / Ward: Waterbeach CP

Site name: Semi Natural Green Space at Rectory Woods – Site reference: ZNAT 020

Main Typology: Natural Open Space

Parish / Ward: Papworth Everard CP

Site name: Amenity Green Space at Jeavons Lane – Site reference: ZAGS 048

Main Typology: Informal Areas of Open Space

Parish / Ward: Cambourne CP

Site name: Semi Natural Green Space at Poorwell Water – Site reference: ZNAT 022

Main Typology: Natural Open Space

Parish / Ward: Fulbourn CP

Site name: Semi Natural Green Space at Meadows, Bancroft Farm – Site reference: ZNAT 023

Main Typology: Natural Open Space

Parish / Ward: Little Abington CP

Site name: Amenity Green Space at Camping Field – Site reference: ZAGS 031

Main Typology: Informal Areas of Open Space

Parish / Ward: Little Shelford CP

Site name: Semi Natural Green Space at The Spinney – Site reference: ZNAT 024

Main Typology: Natural Open Space

Parish / Ward: Thriplow and Heathfield CP

Site name: Amenity Green Space at Waterbeach Community Primary School – Site reference: ZAGS 032

Main Typology: Informal Areas of Open Space

Parish / Ward: Waterbeach CP

Site name: Semi Natural Green Space at Papworth Hall – Site reference: ZNAT 026

Main Typology: Natural Open Space

Parish / Ward: Papworth Everard CP

Site name: Amenity Green Space at The Green – Site reference: ZAGS 034

Main Typology: Informal Areas of Open Space

Parish / Ward: Kingston CP

Site name: Park at Histon and Impington – Site reference: ZIOS 215

Main Typology: Informal Areas of Open Space

Parish / Ward: Histon CP

Site name: Semi Natural Green Space at Histon and Impington – Site reference: ZNAT 027

Main Typology: Natural Open Space

Parish / Ward: Histon CP

Site name: Park and Garden at Bullfinch Way – Site reference: ZP&G 008

Main Typology: Parks and Recreation Space

Parish / Ward: Cottenham CP

Site name: Allotments at Hall Close – Site reference: ZA 083

Main Typology: Food Growing Spaces

Parish / Ward: Bourn CP

Site name: LEAP at Milton Recreation Ground, Ballard Close – Site reference: ZCYP 091

Main Typology: Children and Young People

Parish / Ward: Milton CP

Site name: Playing Fields at Milton Primary School – Site reference: ZSPO 101

Main Typology: Outdoor Sports Facilities

Parish / Ward: Milton CP

Site name: Informal Open Space at Water Lane – Site reference: ZIOS 214

Main Typology: Informal Areas of Open Space

Parish / Ward: Oakington and Westwick CP

Site name: Playing Fields at Meridian Primary School – Site reference: ZSPO 109

Main Typology: Outdoor Sports Facilities

Parish / Ward: Comberton CP

Site name: Skateboard Park at Gamlingay Recreation Ground – Site reference: ZSPO 294

Main Typology: Outdoor Sports Facilities

Parish / Ward: Gamlingay CP

Site name: Bowling Green at Gamlingay Recreation Ground – Site reference: ZSPO 111

Main Typology: Outdoor Sports Facilities

Parish / Ward: Gamlingay CP

Site name: Tennis Courts at Gamlingay Recreation Ground – Site reference: ZSPO 330

Main Typology: Outdoor Sports Facilities

Parish / Ward: Gamlingay CP

Site name: Tennis Courts at Oakington Recreation Ground – Site reference: ZSPO 331

Main Typology: Outdoor Sports Facilities

Parish / Ward: Oakington and Westwick CP

Site name: Informal Open Space at Old Pinewood Way 2 – Site reference: ZIOS 137

Main Typology: Informal Areas of Open Space

Parish / Ward: Papworth Everard CP

Site name: XLAP at Woodhead Place – Site reference: ZCYP 155

Main Typology: Children and Young People

Parish / Ward: Papworth Everard CP

Site name: Informal Open Space at The Green – Site reference: ZIOS 216

Main Typology: Informal Areas of Open Space

Parish / Ward: Newton CP

Site name: Artificial Pitch at Papworth Everard Recreation Ground – Site reference: ZSPO 115

Main Typology: Outdoor Sports Facilities

Parish / Ward: Papworth Everard CP

Site name: Bowling Green at Papworth Everard Recreation Ground – Site reference: ZSPO 116

Main Typology: Outdoor Sports Facilities

Parish / Ward: Papworth Everard CP

Site name: Tennis Courts at Papworth Everard Recreation Ground – Site reference: ZSPO 332

Main Typology: Outdoor Sports Facilities

Parish / Ward: Papworth Everard CP

Site name: LAP at Robinson Gardens – **Site reference:** ZCYP 156

Main Typology: Children and Young People

Parish / Ward: Bassingbourn cum Kneesworth CP

Site name: Allotments at Orchard Close – **Site reference:** ZA 084

Main Typology: Food Growing Spaces

Parish / Ward: Little Wilbraham CP

Site name: NEAP at Brace Den – **Site reference:** ZCYP 025

Main Typology: Children and Young People

Parish / Ward: Cambourne CP

Site name: Playing Fields at Fen Drayton Primary School – **Site reference:** ZSPO 122

Main Typology: Outdoor Sports Facilities

Parish / Ward: Fen Drayton CP

Site name: Tennis Courts at Hardwick Recreation Ground – **Site reference:** ZSPO 123

Main Typology: Outdoor Sports Facilities

Parish / Ward: Hardwick CP

Site name: Playing Fields at Hardwick Community Primary School – Site reference: ZSPO 124

Main Typology: Outdoor Sports Facilities

Parish / Ward: Hardwick CP

Site name: Amenity Green Space at Limes Road – Site reference: ZAGS 015

Main Typology: Informal Areas of Open Space

Parish / Ward: Hardwick CP

Site name: Amenity Green Space at Forge Green (The Green) – Site reference: ZAGS 037

Main Typology: Informal Areas of Open Space

Parish / Ward: Hildersham CP

Site name: Recreation Ground at Ickleton – Site reference: ZSPO 125

Main Typology: Outdoor Sports Facilities

Parish / Ward: Ickleton CP

Site name: Tennis Courts at Impington Recreation Ground – Site reference: ZSPO 131

Main Typology: Outdoor Sports Facilities

Parish / Ward: Impington CP

Site name: Cricket Ground at Great Abington Recreation Ground – Site reference: ZSPO 133

Main Typology: Outdoor Sports Facilities

Parish / Ward: Great Abington CP

Site name: Playing Fields at Great Abington Primary School – Site reference: ZSPO 134

Main Typology: Outdoor Sports Facilities

Parish / Ward: Great Abington CP

Site name: Tennis Courts at Woollards Lane – Site reference: ZSPO 136

Main Typology: Outdoor Sports Facilities

Parish / Ward: Great Shelford CP

Site name: Bowling Green at Woollards Lane – Site reference: ZSPO 137

Main Typology: Outdoor Sports Facilities

Parish / Ward: Great Shelford CP

Site name: LEAP at Library – Site reference: ZCYP 158

Main Typology: Children and Young People

Parish / Ward: Linton CP

Site name: Bowling Green at Church Lane – Site reference: ZSPO 141

Main Typology: Outdoor Sports Facilities

Parish / Ward: Balsham CP

Site name: MUGA at The Spinney – Site reference: ZSPO 142

Main Typology: Outdoor Sports Facilities

Parish / Ward: Bar Hill CP

Site name: LEAP at The Spinney – Site reference: ZCYP 159

Main Typology: Children and Young People

Parish / Ward: Bar Hill CP

Site name: Tennis Courts at The Spinney – Site reference: ZSPO 143

Main Typology: Outdoor Sports Facilities

Parish / Ward: Bar Hill CP

Site name: Bowling Green at The Footpath – Site reference: ZSPO 149

Main Typology: Outdoor Sports Facilities

Parish / Ward: Coton CP

Site name: Bowling Green at High Street – Site reference: ZSPO 156

Main Typology: Outdoor Sports Facilities

Parish / Ward: Foxton CP

Site name: Tennis Courts at High Street – Site reference: ZSPO 157

Main Typology: Outdoor Sports Facilities

Parish / Ward: Foxton CP

Site name: Tennis Courts at High Street – Site reference: ZSPO 163

Main Typology: Outdoor Sports Facilities

Parish / Ward: Meldreth CP

Site name: Playing Fields at Petersfield C of E Primary School – Site reference: ZSPO 168

Main Typology: Outdoor Sports Facilities

Parish / Ward: Orwell CP

Site name: Playing Fields at Comberton Village College – Site reference: ZSPO 175

Main Typology: Outdoor Sports Facilities

Parish / Ward: Comberton CP; Toft CP

Site name: Playing Field at Barrington CofE VC Primary School – Site reference: ZSPO 179

Main Typology: Outdoor Sports Facilities

Parish / Ward: Barrington CP

Site name: Playing Field at Monkfield Park Primary School – Site reference: ZSPO 186

Main Typology: Outdoor Sports Facilities

Parish / Ward: Cambourne CP

Site name: Playing Field at Castle Camps C of E Primary School – Site reference: ZSPO 191

Main Typology: Outdoor Sports Facilities

Parish / Ward: Castle Camps CP

Site name: Playing Field at Coton C of E Primary School – Site reference: ZSPO 192

Main Typology: Outdoor Sports Facilities

Parish / Ward: Coton CP

Site name: MUGA at Coton C of E Primary School – Site reference: ZSPO 193

Main Typology: Outdoor Sports Facilities

Parish / Ward: Coton CP

Site name: Playing Field at Cottenham Primary School – Site reference: ZSPO 194

Main Typology: Outdoor Sports Facilities

Parish / Ward: Cottenham CP

Site name: Playing Field at Cottenham Village College – Site reference: ZSPO 197

Main Typology: Outdoor Sports Facilities

Parish / Ward: Cottenham CP

Site name: Artificial Pitch at Cottenham Village College – Site reference: ZSPO 198

Main Typology: Outdoor Sports Facilities

Parish / Ward: Cottenham CP

Site name: Playing Field at Elsworth CofE VA Primary School – Site reference: ZSPO 201

Main Typology: Outdoor Sports Facilities

Parish / Ward: Elsworth CP

Site name: Playing Field at Foxton Primary School – Site reference: ZSPO 203

Main Typology: Outdoor Sports Facilities

Parish / Ward: Foxton CP

Site name: Artificial Pitch at Fulbourn Primary School – Site reference: ZSPO 204

Main Typology: Outdoor Sports Facilities

Parish / Ward: Fulbourn CP

Site name: Playing Field at Gretton School – Site reference: ZSPO 205

Main Typology: Outdoor Sports Facilities

Parish / Ward: Girton CP

Site name: Playing Field at Jeavons Wood Primary School – Site reference: ZSPO 206

Main Typology: Outdoor Sports Facilities

Parish / Ward: Cambourne CP

Site name: Playing Field at Great and Little Shelford CofE Primary School – Site reference: ZSPO 207

Main Typology: Outdoor Sports Facilities

Parish / Ward: Great Shelford CP

Site name: Playing Field at Great Wilbraham CofE Primary School – Site reference: ZSPO 208

Main Typology: Outdoor Sports Facilities

Parish / Ward: Great Wilbraham CP

Site name: Playing Field at Guilden Morden CofE Primary Academy – Site reference: ZSPO 209

Main Typology: Outdoor Sports Facilities

Parish / Ward: Guilden Morden CP

Site name: Playing Field at Hauxton Primary School – Site reference: ZSPO 210

Main Typology: Outdoor Sports Facilities

Parish / Ward: Hauxton CP

Site name: MUGA at Hauxton Primary School – Site reference: ZSPO 211

Main Typology: Outdoor Sports Facilities

Parish / Ward: Hauxton CP

Site name: Playing Field at Caldecote Primary School – Site reference: ZSPO 212

Main Typology: Outdoor Sports Facilities

Parish / Ward: Caldecote CP

Site name: Artificial Pitch at Caldecote Primary School – Site reference: ZSPO 213

Main Typology: Outdoor Sports Facilities

Parish / Ward: Caldecote CP

Site name: Tennis Courts at Histon & Impington Junior School – Site reference: ZSPO 214

Main Typology: Outdoor Sports Facilities

Parish / Ward: Histon CP

Site name: MUGA at Histon & Impington Junior School – Site reference: ZSPO 215

Main Typology: Outdoor Sports Facilities

Parish / Ward: Histon CP

Site name: Netball Courts at Histon & Impington Junior School – Site reference: ZSPO 216

Main Typology: Outdoor Sports Facilities

Parish / Ward: Histon CP

Site name: Playing Pitch at Histon & Impington Junior School – Site reference: ZSPO 217

Main Typology: Outdoor Sports Facilities

Parish / Ward: Histon CP

Site name: Playing Field at The Cavendish School – Site reference: ZSPO 218

Main Typology: Outdoor Sports Facilities

Parish / Ward: Impington CP

Site name: Playing Field at Linton CofE Infant School – Site reference: ZSPO 220

Main Typology: Outdoor Sports Facilities

Parish / Ward: Linton CP

Site name: Playing Field at Hatton Park Primary School – Site reference: ZSPO 225

Main Typology: Outdoor Sports Facilities

Parish / Ward: Longstanton CP; Northstowe CP

Site name: Netball Courts at Hatton Park Primary School – Site reference: ZSPO 226

Main Typology: Outdoor Sports Facilities

Parish / Ward: Longstanton CP

Site name: Tennis Courts at Melbourn Village College – Site reference: ZSPO 227

Main Typology: Outdoor Sports Facilities

Parish / Ward: Melbourn CP

Site name: Playing Field at Melbourn Village College – Site reference: ZSPO 229

Main Typology: Outdoor Sports Facilities

Parish / Ward: Melbourn CP

Site name: Playing Field at Meldreth Primary School – Site reference: ZSPO 230

Main Typology: Outdoor Sports Facilities

Parish / Ward: Meldreth CP

Site name: MUGA at Milton C of E Primary School – Site reference: ZSPO 231

Main Typology: Outdoor Sports Facilities

Parish / Ward: Milton CP

Site name: Playing Field at Oakington C of E Community Primary School – Site reference: ZSPO 232

Main Typology: Outdoor Sports Facilities

Parish / Ward: Oakington and Westwick CP

Site name: Artificial Pitch at Oakington C of E Community Primary School – Site reference: ZSPO 233

Main Typology: Outdoor Sports Facilities

Parish / Ward: Oakington and Westwick CP

Site name: Playing Field at Over County Primary School – Site reference: ZSPO 234

Main Typology: Outdoor Sports Facilities

Parish / Ward: Over CP

Site name: MUGA at Over County Primary School – Site reference: ZSPO 235

Main Typology: Outdoor Sports Facilities

Parish / Ward: Over CP

Site name: Playing Pitch at Sawston Village College – Site reference: ZSPO 236

Main Typology: Outdoor Sports Facilities

Parish / Ward: Sawston CP

Site name: Tennis Courts at Sawston Village College – Site reference: ZSPO 238

Main Typology: Outdoor Sports Facilities

Parish / Ward: Sawston CP

Site name: Playing Field at Steeple Morden C Of E Primary School – Site reference: ZSPO 239

Main Typology: Outdoor Sports Facilities

Parish / Ward: Steeple Morden CP

Site name: MUGA at Steeple Morden C Of E Primary School – Site reference: ZSPO 240

Main Typology: Outdoor Sports Facilities

Parish / Ward: Steeple Morden CP

Site name: Playing Field at Swavesey Primary School – Site reference: ZSPO 241

Main Typology: Outdoor Sports Facilities

Parish / Ward: Swavesey CP

Site name: Netball Courts at Swavesey Primary School – Site reference: ZSPO 242

Main Typology: Outdoor Sports Facilities

Parish / Ward: Swavesey CP

Site name: Park and Garden at Swavesey Village College – Site reference: ZP&G 001

Main Typology: Parks and Recreation Space

Parish / Ward: Swavesey CP

Site name: Artificial Pitch at Swavesey Village College – Site reference: ZSPO 243

Main Typology: Outdoor Sports Facilities

Parish / Ward: Swavesey CP

Site name: Tennis Courts at Swavesey Village College – Site reference: ZSPO 244

Main Typology: Outdoor Sports Facilities

Parish / Ward: Swavesey CP

Site name: Playing Field at Swavesey Village College – Site reference: ZSPO 245

Main Typology: Outdoor Sports Facilities

Parish / Ward: Swavesey CP

Site name: Playing Field at Teversham C Of E Primary School – Site reference: ZSPO 246

Main Typology: Outdoor Sports Facilities

Parish / Ward: Teversham CP

Site name: Playing Field at The Vine Inter-Church Primary School – Site reference: ZSPO 247

Main Typology: Outdoor Sports Facilities

Parish / Ward: Cambourne CP

Site name: Playing Field at William Westley Primary School – Site reference: ZSPO 248

Main Typology: Outdoor Sports Facilities

Parish / Ward: Whittlesford CP

Site name: Tennis Courts at Duxford Road – Site reference: ZSPO 249

Main Typology: Outdoor Sports Facilities

Parish / Ward: Whittlesford CP

Site name: Bowling Green at Back Lane – Site reference: ZSPO 090

Main Typology: Outdoor Sports Facilities

Parish / Ward: Cambourne CP

Site name: Artificial Pitch at Back Lane – Site reference: ZSPO 321

Main Typology: Outdoor Sports Facilities

Parish / Ward: Cambourne CP

Site name: Tennis Courts at Back Lane – Site reference: ZSPO 322

Main Typology: Outdoor Sports Facilities

Parish / Ward: Cambourne CP

Site name: Amenity Green Space at Quidditch Lane – Site reference: ZAGS 049

Main Typology: Informal Areas of Open Space

Parish / Ward: Cambourne CP

Site name: Sculpture Park at Fawnlea – Site reference: ZAGS 039

Main Typology: Informal Areas of Open Space

Parish / Ward: Cambourne CP

Site name: Amenity Green Space at Land north of Crow Hill Lane – Site reference: ZAGS 043

Main Typology: Informal Areas of Open Space

Parish / Ward: Cambourne CP

Site name: Amenity Green Space at Watermead Crescent – Site reference: ZAGS 050

Main Typology: Informal Areas of Open Space

Parish / Ward: Cambourne CP

Site name: Amenity Green Space at Pyrecroft – Site reference: ZAGS 051

Main Typology: Informal Areas of Open Space

Parish / Ward: Cambourne CP

Site name: Park and Garden at Woodpecker Way – Site reference: ZP&G 028

Main Typology: Parks and Recreation Space

Parish / Ward: Cambourne CP

Site name: Park and Garden at Land east of Bullrush Lane – Site reference: ZP&G 029

Main Typology: Parks and Recreation Space

Parish / Ward: Cambourne CP

Site name: Amenity Green Space at Bullrush Lane – Site reference: ZAGS 040

Main Typology: Informal Areas of Open Space

Parish / Ward: Cambourne CP

Site name: Semi Natural Green Space at Jeavons Wood – Site reference: ZNAT 021

Main Typology: Natural Open Space

Parish / Ward: Cambourne CP

Site name: Park and Garden at Park Otter Road – Site reference: ZP&G 030

Main Typology: Parks and Recreation Space

Parish / Ward: Cambourne CP

Site name: Park and Garden at Park Bristol Drive – Site reference: ZP&G 031

Main Typology: Parks and Recreation Space

Parish / Ward: Cambourne CP

Site name: Park and Garden at Park Land east of Sterling Way – Site reference: ZP&G 032

Main Typology: Parks and Recreation Space

Parish / Ward: Cambourne CP

Site name: Informal Open Space at GreenWay 1 – Site reference: ZIOS 205

Main Typology: Informal Areas of Open Space

Parish / Ward: Cambourne CP

Site name: Amenity Green Space at Sunderland Close – Site reference: ZAGS 057

Main Typology: Informal Areas of Open Space

Parish / Ward: Cambourne CP

Site name: Informal Open Space at GreenWay 2 – Site reference: ZIOS 185

Main Typology: Informal Areas of Open Space

Parish / Ward: Cambourne CP

Site name: Amenity Green Space at Park Hudson Road – Site reference: ZAGS 058

Main Typology: Informal Areas of Open Space

Parish / Ward: Cambourne CP

Site name: Park and Garden at Orchard Way – Site reference: ZP&G 033

Main Typology: Parks and Recreation Space

Parish / Ward: Cambourne CP

Site name: Amenity Green Space at Green Haze Lane – Site reference: ZAGS 041

Main Typology: Informal Areas of Open Space

Parish / Ward: Cambourne CP

Site name: Park and Garden at The Paddocks – Site reference: ZP&G 034

Main Typology: Parks and Recreation Space

Parish / Ward: Cambourne CP

Site name: Amenity Green Space at Handley Drive – Site reference: ZAGS 062

Main Typology: Informal Areas of Open Space

Parish / Ward: Cambourne CP

Site name: Amenity Green Space at Land west of Anson Road – Site reference: ZAGS 061

Main Typology: Informal Areas of Open Space

Parish / Ward: Cambourne CP

Site name: Park and Garden at North Anson Road – Site reference: ZP&G 035

Main Typology: Parks and Recreation Space

Parish / Ward: Cambourne CP

Site name: Amenity Green Space at Shepard Close – Site reference: ZAGS 046

Main Typology: Informal Areas of Open Space

Parish / Ward: Cambourne CP

Site name: Pitches and courts at Darwin Green – Site reference: ZSPO 257

Main Typology: Outdoor Sports Facilities

Parish / Ward: Girton CP; Impington CP / Castle

Site name: MUGA at Chesterton Primary School – Site reference: SPO 140

Main Typology: Outdoor Sports Facilities

Parish / Ward: East Chesterton

Site name: 3G all weather pitch at Coleridge Community College – Site reference: SPO 141

Main Typology: Outdoor Sports Facilities

Parish / Ward: Coleridge

Site name: Tennis Courts at Martin Bacon Academy – Site reference: ZSPO 253

Main Typology: Outdoor Sports Facilities

Parish / Ward: Northstowe CP

Site name: Netball Courts at Martin Bacon Academy – Site reference: ZSPO 254

Main Typology: Outdoor Sports Facilities

Parish / Ward: Northstowe CP

Site name: Artificial Pitch at Martin Bacon Academy – Site reference: ZSPO 255

Main Typology: Outdoor Sports Facilities

Parish / Ward: Northstowe CP

Site name: Artificial Pitch at Martin Bacon Academy – Site reference: ZSPO 256

Main Typology: Outdoor Sports Facilities

Parish / Ward: Northstowe CP

Site name: Informal Open Space at Headly St – Site reference: AGS 211

Main Typology: Informal Areas of Open Space

Parish / Ward: Petersfield

Site name: Informal Open Space at Hazell St – Site reference: AGS 212

Main Typology: Informal Areas of Open Space

Parish / Ward: Petersfield

Site name: Play Area at Headly St – Site reference: CYP 085

Main Typology: Children and Young People

Parish / Ward: Petersfield

Site name: Informal Open Space at Headly St – Site reference: AGS 213

Main Typology: Informal Areas of Open Space

Parish / Ward: Petersfield

Site name: Amenity Green Space at Malvern Road – Site reference: AGS 214

Main Typology: Informal Areas of Open Space

Parish / Ward: Cherry Hinton

Site name: NEAP at Nun's Way – Site reference: CYP 086

Main Typology: Children and Young People

Parish / Ward: Kings Hedges

Site name: LAP at Nun's Way – Site reference: CYP 087

Main Typology: Children and Young People

Parish / Ward: Kings Hedges

Site name: Skateboard Park at Nun's Way – Site reference: SPO 148

Main Typology: Outdoor Sports Facilities

Parish / Ward: Kings Hedges

Site name: MUGA at Nun's Way – Site reference: SPO 149

Main Typology: Outdoor Sports Facilities

Parish / Ward: Kings Hedges

Site name: NEAP at Romsey Recreation Ground – Site reference: CYP 088

Main Typology: Children and Young People

Parish / Ward: Romsey

Site name: MUGA at Romsey Recreation Ground – Site reference: SPO 150

Main Typology: Outdoor Sports Facilities

Parish / Ward: Romsey

Site name: Allotments at Romsey – Site reference: A 027

Main Typology: Food Growing Spaces

Parish / Ward: Coleridge

Site name: Allotments at Nightingale Avenue – Site reference: A 028

Main Typology: Food Growing Spaces

Parish / Ward: Queen Ediths

Site name: Outdoor Sports Facilities at Gamlingay Primary School – Site reference: ZSPO 335

Main Typology: Outdoor Sports Facilities

Parish / Ward: Gamlingay CP

Site name: Park and Garden at Millbridge Brook – Site reference: ZP&G 044

Main Typology: Parks and Recreation Space

Parish / Ward: Gamlingay CP

Site name: Semi Natural Green Space at Long Meadow, north of Park Lane – Site reference: ZNAT 037

Main Typology: Natural Open Space

Parish / Ward: Histon CP

Site name: Semi Natural Green Space at Croft Close – Site reference: ZNAT 038

Main Typology: Natural Open Space

Parish / Ward: Histon CP

Site name: Informal Open Space at Land north of The Moor – Site reference: ZIOS 212

Main Typology: Informal Areas of Open Space

Parish / Ward: Melbourn CP; Meldreth CP

Site name: Allotments at Knightly Avenue – Site reference: A 030

Main Typology: Food Growing Spaces

Parish / Ward: Queen Ediths

Site name: Allotments at Vawser Road – Site reference: A 029

Main Typology: Food Growing Spaces

Parish / Ward: Queen Ediths

Site name: Youth Space at Chesterton Recreation Ground – Site reference: CYP 090

Main Typology: Children and Young People

Parish / Ward: East Chesterton

Site name: LEAP at Chesterton Recreation Ground – Site reference: CYP 089

Main Typology: Children and Young People

Parish / Ward: East Chesterton

Site name: Park and Garden at Pioneer Park – Site reference: ZP&G 037

Main Typology: Parks and Recreation Space

Parish / Ward: Northstowe CP

Site name: LEAP at Pioneer Park – Site reference: ZCYP 160

Main Typology: Children and Young People

Parish / Ward: Northstowe CP

Site name: MUGA at Pioneer Park – Site reference: ZSPO 258

Main Typology: Outdoor Sports Facilities

Parish / Ward: Northstowe CP

Site name: MUGA at The Pathfinder C of E Primary School – Site reference: ZSPO 259

Main Typology: Outdoor Sports Facilities

Parish / Ward: Northstowe CP

Site name: NEAP at The Pathfinder C of E Primary School – Site reference: ZCYP 161

Main Typology: Children and Young People

Parish / Ward: Northstowe CP

Site name: Playing Fields at The Pathfinder C of E Primary School – Site reference: ZSPO 260

Main Typology: Outdoor Sports Facilities

Parish / Ward: Northstowe CP

Site name: Park and Garden at Western Park – Site reference: ZP&G 038

Main Typology: Parks and Recreation Space

Parish / Ward: Longstanton CP; Northstowe CP

Site name: Semi Natural Green Space at Waterpark – Site reference: ZNAT 041

Main Typology: Natural Open Space

Parish / Ward: Northstowe CP

Site name: Outdoor Sports Facilities at Martin Bacon Academy – Site reference: ZSPO 265

Main Typology: Outdoor Sports Facilities

Parish / Ward: Northstowe CP

Site name: Semi Natural Green Space at Long Lane – Site reference: ZNAT 044

Main Typology: Natural Open Space

Parish / Ward: Longstanton CP

Site name: Informal Open Space at The Green – Site reference: ZIOS 160

Main Typology: Informal Areas of Open Space

Parish / Ward: Northstowe CP

Site name: Tennis Courts at Murray Edwards College – Site reference: SPO 151

Main Typology: Outdoor Sports Facilities

Parish / Ward: Castle

Site name: Tennis Courts at Wolfson College – Site reference: SPO 152

Main Typology: Outdoor Sports Facilities

Parish / Ward: Newnham

Site name: Copse near Village Hall – Site reference: ZNAT 096

Main Typology: Natural Open Space

Parish / Ward: West Wickham CP

Site name: Cemetery and Churchyard at Church of St John the Evangelist – Site reference: ZCEM 133

Main Typology: Burial Ground and Churchyards

Parish / Ward: Waterbeach CP

Site name: Village Green at Military Heritage Museum – Site reference: ZIOS 184

Main Typology: Informal Areas of Open Space

Parish / Ward: Waterbeach CP

Site name: Coastal and floodplain grazing marsh at Waterbeach – Site reference: ZNAT 095

Main Typology: Natural Open Space

Parish / Ward: Waterbeach CP

Site name: Semi Natural Green Space at Les King Wood – Site reference: ZNAT 045

Main Typology: Natural Open Space

Parish / Ward: Cottenham CP

Site name: Park and Garden at Kings Park – Site reference: ZP&G 039

Main Typology: Parks and Recreation Space

Parish / Ward: Cottenham CP

Site name: Sports Ground at Kings Park – Site reference: ZSPO 266

Main Typology: Outdoor Sports Facilities

Parish / Ward: Cottenham CP

Site name: Deciduous Woodland at Waterbeach – Site reference: ZNAT 048

Main Typology: Natural Open Space

Parish / Ward: Waterbeach CP

Site name: Deciduous Woodland at Waterbeach – Site reference: ZNAT 049

Main Typology: Natural Open Space

Parish / Ward: Waterbeach CP

Site name: Deciduous Woodland at Waterbeach – Site reference: ZNAT 051

Main Typology: Natural Open Space

Parish / Ward: Waterbeach CP

Site name: Deciduous Woodland at Waterbeach – Site reference: ZNAT 053

Main Typology: Natural Open Space

Parish / Ward: Waterbeach CP

Site name: Deciduous Woodland at Waterbeach – Site reference: ZNAT 054

Main Typology: Natural Open Space

Parish / Ward: Waterbeach CP

Site name: Deciduous Woodland at Waterbeach – Site reference: ZNAT 055

Main Typology: Natural Open Space

Parish / Ward: Waterbeach CP

Site name: Deciduous Woodland at Waterbeach – Site reference: ZNAT 009

Main Typology: Natural Open Space

Parish / Ward: Waterbeach CP

Site name: Deciduous Woodland at Waterbeach – Site reference: ZNAT 016

Main Typology: Natural Open Space

Parish / Ward: Waterbeach CP

Site name: Deciduous Woodland at Waterbeach – Site reference: ZNAT 025

Main Typology: Natural Open Space

Parish / Ward: Waterbeach CP

Site name: Deciduous Woodland at Waterbeach – Site reference: ZNAT 029

Main Typology: Natural Open Space

Parish / Ward: Waterbeach CP

Site name: Deciduous Woodland at Waterbeach – Site reference: ZNAT 066

Main Typology: Natural Open Space

Parish / Ward: Waterbeach CP

Site name: Semi Natural Green Space at West Wickham – Site reference: ZNAT 031

Main Typology: Natural Open Space

Parish / Ward: West Wickham CP

Site name: Recreational and Informal Open Space at Foxton Dovecot – Site reference: ZIOS 183

Main Typology: Informal Areas of Open Space

Parish / Ward: Foxton CP

Site name: Recreational and Informal Open Space at Fowlmere Road – Site reference: ZAGS 064

Main Typology: Informal Areas of Open Space

Parish / Ward: Foxton CP

Site name: Recreational and Informal Open Space at High Street – Site reference: ZAGS 003

Main Typology: Informal Areas of Open Space

Parish / Ward: Foxton CP

Site name: Informal Open Space at Village Green – Site reference: ZIOS 182

Main Typology: Informal Areas of Open Space

Parish / Ward: Foxton CP

Site name: Park and Garden at Pound Green and War Memorial – Site reference: ZP&G 040

Main Typology: Parks and Recreation Space

Parish / Ward: Fulbourn CP

Site name: Informal Open Space at Cambridge Road – Site reference: ZIOS 171

Main Typology: Informal Areas of Open Space

Parish / Ward: Impington CP

Site name: Park and Garden at The Green, Glebe Way – Site reference: ZP&G 041

Main Typology: Parks and Recreation Space

Parish / Ward: Histon CP

Site name: Semi Natural Green Space at The Old Market Place – Site reference: ZNAT 104

Main Typology: Natural Open Space

Parish / Ward: Caxton CP

Site name: Semi Natural Green Space at The Old Market Place – Site reference: ZNAT 105

Main Typology: Natural Open Space

Parish / Ward: Caxton CP

Site name: Informal Open Space at Broad Lane - High Street Junction – Site reference: ZAGS 065

Main Typology: Informal Areas of Open Space

Parish / Ward: Cottenham CP

Site name: Informal Open Space at Village Green – Site reference: ZIOS 172

Main Typology: Informal Areas of Open Space

Parish / Ward: Dry Drayton CP

Site name: Informal Open Space at Village Green (opposite the church) – Site reference: ZIOS 173

Main Typology: Informal Areas of Open Space

Parish / Ward: Ickleton CP

Site name: Informal Open Space at The Cross, High Street – Site reference: ZIOS 174

Main Typology: Informal Areas of Open Space

Parish / Ward: Melbourn CP

Site name: Amenity Green Space at Village Green – Site reference: ZAGS 001

Main Typology: Informal Areas of Open Space

Parish / Ward: Fen Ditton CP

Site name: Informal Open Space at Village Green – Site reference: ZIOS 175

Main Typology: Informal Areas of Open Space

Parish / Ward: Toft CP

Site name: Informal Open Space at Village Green – Site reference: ZIOS 176

Main Typology: Informal Areas of Open Space

Parish / Ward: Haslingfield CP

Site name: Semi Natural Green Space at Welhouse Wood – Site reference: ZNAT 107

Main Typology: Natural Open Space

Parish / Ward: Haslingfield CP

Site name: Semi Natural Green Space at Stockbridge Meadows, Dolphin Lane – Site reference: ZNAT 108

Main Typology: Natural Open Space

Parish / Ward: Melbourn CP

Site name: Semi Natural Green Space at Stockbridge Meadows, Dolphin Lane – Site reference: ZNAT 109

Main Typology: Natural Open Space

Parish / Ward: Melbourn CP

Site name: Semi Natural Green Space at South End – Site reference: ZNAT 113

Main Typology: Natural Open Space

Parish / Ward: Bassingbourn cum Kneesworth CP

Site name: Informal Open Space at The Green – Site reference: ZIOS 177

Main Typology: Informal Areas of Open Space

Parish / Ward: Coton CP

Site name: Amenity Green Space at Eddington – Site reference: ZAGS 030

Main Typology: Informal Areas of Open Space

Parish / Ward: Girton CP

Site name: Semi Natural Green Space at Brook Leys – Site reference: ZNAT 084

Main Typology: Natural Open Space

Parish / Ward: Girton CP / Castle

Site name: NEAP at Watermans Road – Site reference: ZCYP 164

Main Typology: Children and Young People

Parish / Ward: Waterbeach CP

Site name: Informal Open Space at Watermans Road – Site reference: ZNAT 157

Main Typology: Informal Areas of Open Space

Parish / Ward: Waterbeach CP

Site name: Outdoor Sports Facilities at Bassingbourn Village College – Site reference: ZSPO 268

Main Typology: Outdoor Sports Facilities

Parish / Ward: Bassingbourn cum Kneesworth CP

Site name: Amenity Green Space at Comberton Village College – Site reference: ZAGS 002

Main Typology: Informal Areas of Open Space

Parish / Ward: Toft CP

Site name: LEAP at Burdleys Way – Site reference: ZCYP 162

Main Typology: Children and Young People

Parish / Ward: Toft CP

Site name: Park at Burdleys Way – Site reference: ZP&G 043

Main Typology: Parks and Recreation Space

Parish / Ward: Toft CP

Site name: Outdoor Sports Facilities at Dry Drayton CofE (C) Primary School – Site reference: ZSPO 269

Main Typology: Outdoor Sports Facilities

Parish / Ward: Dry Drayton CP

Site name: Playing Fields at Histon Early Years Centre – Site reference: ZSPO 270

Main Typology: Outdoor Sports Facilities

Parish / Ward: Histon CP

Site name: Allotments at Land west of Stonehill Road – Site reference: ZA 034

Main Typology: Food Growing Spaces

Parish / Ward: Great Shelford CP

Site name: Playing Fields at Monkfield Park Primary School – Site reference: ZSPO 271

Main Typology: Outdoor Sports Facilities

Parish / Ward: Cambourne CP

Site name: Playing Fields at Morley Memorial Primary School – Site reference: SPO 022

Main Typology: Outdoor Sports Facilities

Parish / Ward: Queen Ediths

Site name: Playing Fields at The Icknield Primary School – Site reference: ZSPO 272

Main Typology: Outdoor Sports Facilities

Parish / Ward: Sawston CP

Site name: Recreation Ground at Land west of Buff Lane – Site reference: ZSPO 036

Main Typology: Outdoor Sports Facilities

Parish / Ward: Hatley CP

Site name: Playing Field at Fawcett Primary School – Site reference: SPO 016

Main Typology: Outdoor Sports Facilities

Parish / Ward: Trumpington

Site name: Amenity Green Space at Fawcett House – Site reference: AGS 016

Main Typology: Informal Areas of Open Space

Parish / Ward: Trumpington

Site name: MUGA at Trumpington Park School – Site reference: SPO 153

Main Typology: Outdoor Sports Facilities

Parish / Ward: Trumpington

Site name: Informal Open Space at Pilgrim PRU, The Darwin Learning Centre – Site reference: ZIOS 192

Main Typology: Informal Areas of Open Space

Parish / Ward: Fulbourn CP

Site name: Informal Open Space at The College of West Anglia – Site reference: ZIOS 191

Main Typology: Informal Areas of Open Space

Parish / Ward: Milton CP

Site name: NEAP at The Fields Children's Centre – Site reference: CYP 091

Main Typology: Children and Young People

Parish / Ward: Abbey

Site name: Amenity Green Space at Gamlingay Primary School – Site reference: ZAGS 004

Main Typology: Informal Areas of Open Space

Parish / Ward: Gamlingay CP

Site name: Recreation Ground at Gamlingay – Site reference: ZSPO 027

Main Typology: Outdoor Sports Facilities

Parish / Ward: Gamlingay CP

Site name: MUGA at Gamlingay Primary School – Site reference: ZSPO 273

Main Typology: Outdoor Sports Facilities

Parish / Ward: Gamlingay CP

Site name: Artificial Pitch at Gamlingay Primary School – Site reference: ZSPO 274

Main Typology: Outdoor Sports Facilities

Parish / Ward: Gamlingay CP

Site name: MUGA at Great Abington Primary School – Site reference: ZSPO 276

Main Typology: Outdoor Sports Facilities

Parish / Ward: Great Abington CP

Site name: LEAP at Goose Green – Site reference: ZCYP 047

Main Typology: Children and Young People

Parish / Ward: Horningsea CP

Site name: Woodland at Toft Wood – Site reference: ZNAT 139

Main Typology: Natural Open Space

Parish / Ward: Toft CP

Site name: Country Park at Milton – Site reference: ZCP 002

Main Typology: Informal Areas of Open Space

Parish / Ward: Milton CP / East Chesterton

Site name: Informal Open Space at Bhachu Drive – Site reference: ZIOS 169

Main Typology: Informal Areas of Open Space

Parish / Ward: Hardwick CP

Site name: Play Area at St Peter's Lane – Site reference: ZCYP 166

Main Typology: Children and Young People

Parish / Ward: Papworth Everard CP

Site name: Park at St Peter's Lane – Site reference: ZP&G 045

Main Typology: Parks and Recreation Space

Parish / Ward: Papworth Everard CP

Site name: Play Area at South Park – Site reference: ZCYP 167

Main Typology: Children and Young People

Parish / Ward: Papworth Everard CP

Site name: Semi Natural Green Space at South Park – Site reference: ZNAT 147

Main Typology: Natural Open Space

Parish / Ward: Papworth Everard CP

Site name: Play Area at Font Drive – Site reference: ZCYP 168

Main Typology: Children and Young People

Parish / Ward: Papworth Everard CP

Site name: Park and Garden at Papworth Hall – Site reference: ZP&G 046

Main Typology: Parks and Recreation Space

Parish / Ward: Papworth Everard CP

Site name: Semi Natural Green Space at Papworth Hall – Site reference: ZNAT 148

Main Typology: Natural Open Space

Parish / Ward: Papworth Everard CP

Site name: Semi Natural Green Space at Cambourne – Site reference: ZNAT 149

Main Typology: Natural Open Space

Parish / Ward: Cambourne CP

Site name: Cemetery and Churchyard at New Road – Site reference: ZCEM 134

Main Typology: Burial Ground and Churchyards

Parish / Ward: Melbourn CP

Site name: Playing Field at Land east of Back Lane – Site reference: ZSPO 277

Main Typology: Outdoor Sports Facilities

Parish / Ward: Barrington CP

Site name: Basketball Court at Challis Green – Site reference: ZSPO 278

Main Typology: Outdoor Sports Facilities

Parish / Ward: Barrington CP

Site name: NEAP at Challis Green – Site reference: ZCYP 009

Main Typology: Children and Young People

Parish / Ward: Barrington CP

Site name: Informal Open Space at Challis Green – Site reference: ZIOS 027

Main Typology: Informal Areas of Open Space

Parish / Ward: Barrington CP

Site name: Amenity Green Space at Haden Way – Site reference: ZAGS 005

Main Typology: Informal Areas of Open Space

Parish / Ward: Willingham CP

Site name: LEAP at Hereford Way – Site reference: ZCYP 154

Main Typology: Children and Young People

Parish / Ward: Willingham CP

Site name: Park and Garden at Green Lane – Site reference: ZP&G 048

Main Typology: Parks and Recreation Space

Parish / Ward: Northstowe CP

Site name: NEAP at Wellington Road – Site reference: ZCYP 153

Main Typology: Children and Young People

Parish / Ward: Northstowe CP

Site name: Pond at Station Road – Site reference: ZNAT 152

Main Typology: Natural Open Space

Parish / Ward: Northstowe CP

Site name: NEAP at Rampton Drift – Site reference: ZCYP 147

Main Typology: Children and Young People

Parish / Ward: Northstowe CP

Site name: Amenity Green Space at Rampton Drift – Site reference: ZAGS 006

Main Typology: Informal Areas of Open Space

Parish / Ward: Northstowe CP

Site name: Eastern Sports Hub at Northstowe – Site reference: ZSPO 279

Main Typology: Outdoor Sports Facilities

Parish / Ward: Oakington and Westwick CP; Northstowe CP

Site name: Semi Natural Green Space at Northstowe – Site reference: ZNAT 153

Main Typology: Natural Open Space

Parish / Ward: Longstanton CP; Northstowe CP

Site name: Western Sports Hub at Northstowe – Site reference: ZSPO 280

Main Typology: Outdoor Sports Facilities

Parish / Ward: Northstowe CP

Site name: Woodland at Northstowe – Site reference: ZNAT 154

Main Typology: Natural Open Space

Parish / Ward: Oakington and Westwick CP; Northstowe CP

Site name: Linear Park at Northstowe – Site reference: ZP&G 049

Main Typology: Parks and Recreation Space

Parish / Ward: Northstowe CP

Site name: Semi Natural Green Space at Northstowe – Site reference: ZNAT 156

Main Typology: Natural Open Space

Parish / Ward: Northstowe CP

Site name: Semi Natural Green Space at Northstowe – Site reference: ZNAT 013

Main Typology: Natural Open Space

Parish / Ward: Oakington and Westwick CP; Longstanton CP; Northstowe CP

Site name: Multi-purpose greenspace at Northstowe – Site reference: ZP&G 050

Main Typology: Parks and Recreation Space

Parish / Ward: Oakington and Westwick CP; Northstowe CP

Site name: Woodland at Northstowe – Site reference: ZNAT 011

Main Typology: Natural Open Space

Parish / Ward: Northstowe CP

Site name: Park and Garden at Market St – Site reference: ZP&G 053

Main Typology: Parks and Recreation Space

Parish / Ward: Swavesey CP

Site name: Semi Natural Green Space at Swan Pond – Site reference: ZNAT 002

Main Typology: Natural Open Space

Parish / Ward: Swavesey CP

Site name: Semi Natural Green Space at Church End – Site reference: ZNAT 158

Main Typology: Natural Open Space

Parish / Ward: Swavesey CP

Site name: Semi Natural Green Space at Fen Drayton Road – Site reference: ZNAT 160

Main Typology: Natural Open Space

Parish / Ward: Swavesey CP

Site name: Informal Open Space at Long Road Open Space, Fen Drayton Road – Site reference: ZIOS 179

Main Typology: Informal Areas of Open Space

Parish / Ward: Swavesey CP

Site name: Semi Natural Green Space at Burgess Lane – Site reference: ZNAT 162

Main Typology: Natural Open Space

Parish / Ward: Swavesey CP

Site name: Amenity Green Space at Whitton Close – Site reference: ZAGS 007

Main Typology: Informal Areas of Open Space

Parish / Ward: Swavesey CP

Site name: Semi Natural Green Space at Jubilee Drive – Site reference: ZNAT 006

Main Typology: Natural Open Space

Parish / Ward: Cottenham CP

Site name: Amenity Green Space at Kings Park – Site reference: ZAGS 008

Main Typology: Informal Areas of Open Space

Parish / Ward: Cottenham CP

Site name: Amenity Green Space at James Wadsworth Close – Site reference: ZAGS 009

Main Typology: Informal Areas of Open Space

Parish / Ward: Over CP

Site name: Amenity Green Space at Unwin's Lane – Site reference: ZAGS 010

Main Typology: Informal Areas of Open Space

Parish / Ward: Over CP

Site name: Semi Natural Green Space at Dimmock Road – Site reference: ZNAT 164

Main Typology: Natural Open Space

Parish / Ward: Waterbeach CP

Site name: NEAP at Darwin Green Way – Site reference: CYP 092

Main Typology: Children and Young People

Parish / Ward: Castle

Site name: MUGA at Darwin Green Way – Site reference: SPO 002

Main Typology: Outdoor Sports Facilities

Parish / Ward: Castle

Site name: Amenity Green Space at Station Road – Site reference: ZAGS 063

Main Typology: Informal Areas of Open Space

Parish / Ward: Foxton CP

Site name: Skatepark at Cherry Hinton Recreation Ground – Site reference: SPO 161

Main Typology: Outdoor Sports Facilities

Parish / Ward: Cherry Hinton

Site name: NEAP at Cherry Hinton Recreation Ground – Site reference: CYP 020

Main Typology: Children and Young People

Parish / Ward: Cherry Hinton

Site name: Civic Space at Cherry Hinton War Memorial – Site reference: CIV 010

Main Typology: Informal Areas of Open Space

Parish / Ward: Cherry Hinton

Site name: Climbing Wall at Histon Road Recreation Ground – Site reference: SPO 162

Main Typology: Outdoor Sports Facilities

Parish / Ward: Castle

Site name: Basketball Court at Histon Road Recreation Ground – Site reference: SPO 163

Main Typology: Outdoor Sports Facilities

Parish / Ward: Castle

Site name: LEAP at Histon Road Recreation Ground – Site reference: CYP 049

Main Typology: Children and Young People

Parish / Ward: Castle

Site name: NEAP at King's Hedges Recreation Ground – Site reference: CYP 058

Main Typology: Children and Young People

Parish / Ward: Kings Hedges

Site name: Informal Open Space at The Old School House Corner – Site reference: ZAGS 066

Main Typology: Informal Areas of Open Space

Parish / Ward: Longstanton CP

Site name: Park and Garden at Hildersham – Site reference: ZP&G 003

Main Typology: Parks and Recreation Space

Parish / Ward: Hildersham CP

Site name: Informal Open Space at The Lawn – Site reference: ZIOS 178

Main Typology: Informal Areas of Open Space

Parish / Ward: Whittlesford CP

Site name: Semi Natural Green Space at Church Lane – Site reference: ZNAT 159

Main Typology: Natural Open Space

Parish / Ward: Whittlesford CP

Site name: Park and Garden at Saxon Way – Site reference: ZP&G 004

Main Typology: Parks and Recreation Space

Parish / Ward: Bar Hill CP

Site name: Playing Fields at Marleigh Primary Academy – Site reference: ZSPO 298

Main Typology: Outdoor Sports Facilities

Parish / Ward: Fen Ditton CP

Site name: MUGA at Marleigh Primary Academy – Site reference: ZSPO 299

Main Typology: Outdoor Sports Facilities

Parish / Ward: Fen Ditton CP

Site name: LEAP at Humble Lane – Site reference: ZCYP 129

Main Typology: Children and Young People

Parish / Ward: Fen Ditton CP

Site name: Semi Natural Green Space at Titch St – Site reference: ZNAT 161

Main Typology: Natural Open Space

Parish / Ward: Fen Ditton CP

Site name: Park and Garden at Humble Lane Park – Site reference: ZP&G 054

Main Typology: Parks and Recreation Space

Parish / Ward: Fen Ditton CP

Site name: Semi Natural Green Space at Gregory Park – Site reference: ZNAT 163

Main Typology: Natural Open Space

Parish / Ward: Fen Ditton CP

Site name: Park and Garden at Gregory Park – Site reference: ZP&G 055

Main Typology: Parks and Recreation Space

Parish / Ward: Fen Ditton CP

Site name: LEAP at Darwin Green – Site reference: CYP 093

Main Typology: Children and Young People

Parish / Ward: Castle

Site name: Sports Ground at Howes Close (ARU) – Site reference: ZSPO 300

Main Typology: Outdoor Sports Facilities

Parish / Ward: Girton CP

Site name: NEAP at Milne Avenue – Site reference: ZCYP 170

Main Typology: Children and Young People

Parish / Ward: Girton CP

Site name: Amenity Green Space at Pheasant Drive – Site reference: AGS 145

Main Typology: Informal Areas of Open Space

Parish / Ward: Castle

Site name: Semi Natural Green Space at Girton – Site reference: ZNAT 167

Main Typology: Natural Open Space

Parish / Ward: Girton CP

Site name: Semi Natural Green Space at Girton – Site reference: ZNAT 094

Main Typology: Natural Open Space

Parish / Ward: Girton CP

Site name: Semi Natural Green Space at Trinity Place – Site reference: NAT 060

Main Typology: Natural Open Space

Parish / Ward: Newnham

Site name: Semi Natural Green Space at Clerk Maxwell – Site reference: NAT 061

Main Typology: Natural Open Space

Parish / Ward: Newnham

Site name: Semi Natural Green Space at Clerk Maxwell Rd – Site reference: NAT 062

Main Typology: Natural Open Space

Parish / Ward: Newnham

Site name: Park and Garden at Clerk Maxwell – Site reference: P&G 078

Main Typology: Parks and Recreation Space

Parish / Ward: Newnham

Site name: Amenity Green Space at JJ Thomson Avenue – Site reference: AGS 215

Main Typology: Informal Areas of Open Space

Parish / Ward: Newnham

Site name: Amenity Green Space at West Hub – Site reference: AGS 216

Main Typology: Informal Areas of Open Space

Parish / Ward: Newnham

Site name: Amenity Green Space at The Queen's Veterinary School Hospital – Site reference: AGS 217

Main Typology: Informal Areas of Open Space

Parish / Ward: Newnham

Site name: Amenity Green Space at Charles Babbage Rd – Site reference: AGS 218

Main Typology: Informal Areas of Open Space

Parish / Ward: Newnham

Site name: Park and Garden at Charles Babbage Rd – Site reference: P&G 079

Main Typology: Parks and Recreation Space

Parish / Ward: Newnham

Site name: Semi Natural Green Space at Charles Babbage Rd – Site reference: NAT 063

Main Typology: Natural Open Space

Parish / Ward: Newnham

Site name: Park and Garden at West Cambridge Lake – Site reference: P&G 010

Main Typology: Parks and Recreation Space

Parish / Ward: Newnham

Site name: Semi Natural Green Space at West Cambridge Lake – Site reference: NAT 064

Main Typology: Natural Open Space

Parish / Ward: Newnham

Site name: Churchyard at Former church site – Site reference: ZCEM 061

Main Typology: Burial Ground and Churchyards

Parish / Ward: Shingay cum Wendy CP

Site name: Informal Open Space at Butlers Green – Site reference: ZIOS 062

Main Typology: Informal Areas of Open Space

Parish / Ward: Sawston CP

Site name: Amenity Green Space at Land in front of Village College – Site reference: ZAGS 067

Main Typology: Informal Areas of Open Space

Parish / Ward: Cottenham CP

Site name: Playing Fields at Bellbird Primary School – Site reference: ZSPO 315

Main Typology: Outdoor Sports Facilities

Parish / Ward: Sawston CP

Site name: Outdoor Sports Facilities at Willingham Primary School – Site reference: ZSPO 128

Main Typology: Outdoor Sports Facilities

Parish / Ward: Willingham CP

Site name: Outdoor Sports Facilities at Pendragon Community Primary School – Site reference: ZSPO 301

Main Typology: Outdoor Sports Facilities

Parish / Ward: Papworth Everard CP

Site name: Outdoor Sports Facilities at Haslingfield Endowed Primary School – Site reference: ZSPO 302

Main Typology: Outdoor Sports Facilities

Parish / Ward: Haslingfield CP

Site name: Outdoor Sports Facilities at Linton Heights Junior School – Site reference: ZSPO 303

Main Typology: Outdoor Sports Facilities

Parish / Ward: Linton CP

Site name: Outdoor Sports Facilities at Melbourn Primary School – Site reference: ZSPO 304

Main Typology: Outdoor Sports Facilities

Parish / Ward: Melbourn CP

Site name: Outdoor Sports Facilities at Harston and Newton Primary School – Site reference: ZSPO 305

Main Typology: Outdoor Sports Facilities

Parish / Ward: Harston CP

Site name: Playing Fields at Meadow Primary School – Site reference: ZSPO 306

Main Typology: Outdoor Sports Facilities

Parish / Ward: Balsham CP

Site name: Outdoor Sports Facilities at Meadow Primary School – Site reference: ZSPO 307

Main Typology: Outdoor Sports Facilities

Parish / Ward: Balsham CP

Site name: Allotment at West Wickham Road – Site reference: ZA 050

Main Typology: Food Growing Spaces

Parish / Ward: Horseheath CP

Site name: Informal Open Space at South Corner of Angle End and Church Street – Site reference: ZIOS 044

Main Typology: Informal Areas of Open Space

Parish / Ward: Great Wilbraham CP

Site name: Informal Open Space at North Corner of Angle End and Church Street – Site reference: ZIOS 045

Main Typology: Informal Areas of Open Space

Parish / Ward: Great Wilbraham CP

Site name: Outdoor Sports Facilities at Barton C of E Primary School – Site reference: ZSPO 308

Main Typology: Outdoor Sports Facilities

Parish / Ward: Barton CP

Site name: Outdoor Sports Facilities at Waterbeach Community Primary School – Site reference: ZSPO 309

Main Typology: Outdoor Sports Facilities

Parish / Ward: Waterbeach CP

Site name: Mini football pitch at Milton Recreation Ground, The Sycamores – Site reference: ZSPO 310

Main Typology: Outdoor Sports Facilities

Parish / Ward: Milton CP

Site name: Informal Open Space at Land south of Mays Avenue – Site reference: ZIOS 127

Main Typology: Informal Areas of Open Space

Parish / Ward: Balsham CP

Site name: Informal Open Space at South of Challis Green – Site reference: ZIOS 128

Main Typology: Informal Areas of Open Space

Parish / Ward: Barrington CP

Site name: Informal Open Space at Land South of Redlands Road – Site reference: ZAGS 012

Main Typology: Informal Areas of Open Space

Parish / Ward: Lolworth CP

Site name: Outdoor Sports Facilities at Hardwick Community Primary School – Site reference: ZSPO 311

Main Typology: Outdoor Sports Facilities

Parish / Ward: Hardwick CP

Site name: Informal Open Space at St Peter's Lane – Site reference: ZIOS 146

Main Typology: Informal Areas of Open Space

Parish / Ward: Papworth Everard CP

Site name: Informal Open Space at Market Square – Site reference: ZCIV 001

Main Typology: Informal Areas of Open Space

Parish / Ward: Cambourne CP

Site name: Park and Garden at Clare College – Site reference: P&G 046

Main Typology: Parks and Recreation Space

Parish / Ward: Newnham

Site name: Park and Garden at King's College – Site reference: P&G 031

Main Typology: Parks and Recreation Space

Parish / Ward: Newnham

Site name: Park and Garden at The Backs – Site reference: P&G 080

Main Typology: Parks and Recreation Space

Parish / Ward: Newnham

Site name: LEAP at Poodles – Site reference: CYP 094

Main Typology: Children and Young People

Parish / Ward: Queen Ediths

Appendix 2b: Review Results – Protected Village Amenity Areas

The following 99 PVAA within the adopted South Cambridgeshire Local Plan have been converted to POS in their entirety and are no longer designated PVAA, these are listed in Appendix A (of this appendix).

A further 20 PVAA sites meet the POS criteria on part of the site. The qualifying part of the sites have been converted to POS, and the remainder of the site reassessed for retention as PVAA, as detailed below.

Note, as a consequence of this change some sites have been renamed to better reflect the land that retains the PVAA designation. For example, in the case of the site formerly known as 'All Saints Church and the Rectory, Landbeach' the churchyard has been designated as POS and the remaining land is residential garden to the Rectory; consequently the PVAA name has been amended to 'The Rectory, Landbeach'.

Former PVAA sites split into POS and PVAA

Site name/address: Church Lane, Balsham

POS:

- Churchyard and school playing area revert to POS

PVAA:

- Private residential gardens remain as PVAA

Site name/address: Land North of Comberton Road, Barton

POS:

- Informal open space in the north-west part of the site reverts to POS

PVAA:

- Private residential gardens remain as PVAA

Site name/address: Land Between New Road and School Lane, Barton

POS:

- School playing fields and outdoor sports area become POS

PVAA:

- Public house beer garden remains as PVAA

Site Name/Address: Land adjacent to St Peter's Church, Coton

POS:

- Informal open space in the north west corner reverts to POS

PVAA:

- Private residential gardens remain as PVAA

Site Name/Address: Fulbourn Primary School, Fulbourn

POS:

- School playing fields, playground and outdoor sports area become POS

PVAA:

- Grass amenity area remains PVAA

Site Name/Address: St Vignor's Church, Fulbourn

POS:

- Churchyard reverts to POS

PVAA:

- Grassland adjoining the church and private gardens in the north east and south east remain PVAA

Site Name/Address: Land south of Church Lane, Gamlingay

POS:

- Multiple areas including school sports, recreation ground, allotments, informal open space and churchyard

PVAA:

- Residential garden remains as PVAA

Site Name/Address: Adjacent to Church of St Mary, Great Shelford

POS:

- Churchyard reverts to POS

PVAA:

- Residential garden remains as PVAA

Site Name/Address: The Old Rectory, Harlton

POS:

- Informal open space reverts to POS

PVAA:

- Residential garden remains as PVAA

Site Name/Address: Wellhouse Meadow, Haslingfield

POS:

- Informal open space and churchyard revert to POS

PVAA:

- Residential garden remains as PVAA

Site Name/Address: High Street, Village Green, Hildersham

POS:

- Park and garden land on the southern part reverts to POS

PVAA:

- Residential garden remains as PVAA (site name amended to 'High Street')

Site Name/Address: Open Space and Garden Land Off Church End, Horningsea

POS:

- Churchyard reverts to POS

PVAA:

- Residential gardens remain as PVAA (site name amended to 'Garden Land Off Church End')

Site Name/Address: Private Gardens at Hartford House, All Saints Church and Allotments, Horseheath

POS:

- Churchyard and allotments revert to POS

PVAA:

- Private gardens and enclosed open land remain as PVAA (site names amended to 'Private Gardens at Hartford House' and 'South of Meadowcroft')

Site Name/Address: All Saints Church and The Rectory, Landbeach

POS:

- Churchyard reverts to POS

PVAA:

- Residential gardens remain as PVAA (site name amended to 'The Rectory')

Site Name/Address: Private Garden, Lolworth

POS:

- Allotments, children's play area and informal open space revert to POS

PVAA:

- Private garden and grass verge remain as PVAA

Site Name/Address: High Street Amenity Land, Longstanton

POS:

- Natural greenspace reverts to POS

PVAA:

- Residential garden remains as PVAA (site name amended to 'High Street')

Site Name/Address: Land adjacent A10 and Recreation Area, Milton

POS:

- Playing field reverts to POS

PVAA:

- Landscape buffer along A10 remains as PVAA (site name amended to 'Land adjacent A10')

Site Name/Address: Summer's Hill Open Space, Papworth Everard

POS:

- Children's play area reverts to POS

PVAA:

- Natural area remains as PVAA (site renamed 'Land at Summer's Hill')

Site Name/Address: Bellbird Primary School Playing Fields, Sawston

POS:

- School playing fields and outdoor sports area become POS

PVAA:

- Greenspace and boundary treatments become PVAA (site name amended to 'Adjacent to Bellbird Primary School')

Site Name/Address: Field to the Rear of Stapleford Community Primary School, Stapleford

POS:

- School playing fields revert to POS

PVAA:

- Greenspace and boundary treatments become PVAA (site name amended to 'Adjacent to Stapleford Community Primary School')

B.3 Two sites no longer meet the criteria for designation as PVAA, and there are boundary amendments proposed at 11 sites, as detailed below:

Protected Village Amenity Areas Summary of Changes

Site Name: British Queen Public House, Meldreth

Change:

- Remove PVAA designation

Reason:

- The garden and outdoor space associated with the public house make a very limited contribution to the village character or tranquillity, and therefore no longer meet the revised criteria for designation.

Site Name: Land adjacent to No. 6 Greenside, Waterbeach

Change:

- Remove PVAA designation

Reason:

- Site predominantly forms an area of hardstanding (parking and turning areas) with a single tree and small patches of grass verge. The site makes very little contribution to the amenity, character or tranquillity of the local area.

Site Name: Land South of High Street, Balsham

Change:

- Amend boundary

Reason:

- Large areas of the existing PVAA have been heavily developed. Amend boundary to omit the denser buildings from the designation.

Site Name: Land North of Comberton Road, Barton

Change:

- Amend boundary

Reason:

- Amend boundary to include adjacent grass verge and pond, which adds to the character of the village and provides a tranquil space.

Site Name: Land Between New Road and School Lane, Barton

Change:

- Amend boundary

Reason:

- Amend boundary to omit the car parking area adjacent to the school entrance from the designation.

Site Name: End of Mangers Lane, Duxford

Change:

- Amend boundary

Reason:

- Amend boundary to include adjacent village green which adds to the character of the village and Conservation Area while providing tranquil space.

Site Name: Fulbourn Primary School, Fulbourn

Change:

- Amend boundary

Reason:

- Amend boundary to omit the playground and car parking areas from the designation.

Site Name: Thompson Meadow, Guilden Morden

Change:

- Amend boundary

Reason:

- Amend boundary to include adjacent green, which contributes to the character and tranquillity of the area.

Site Name: The Rectory, Landbeach (formerly 'All Saints Church and the Rectory, Landbeach')

Change:

- Amend boundary

Reason:

- Amend boundary to include private gardens which contribute to the open character of the local area.

Site Name: Camping Close, Camping Field, Little Shelford

Change:

- Amend boundary

Reason:

- Amend boundary to omit residential property and garden from the designation.

Site Name: Gardens to the West of High Street, Meldreth

Change:

- Amend boundary

Reason:

- Amend boundary to remove built development within existing PVAA which does not contribute to the character or tranquillity of the area.

Site Name: Land adjacent A10, Milton (formerly 'Land adjacent A10 and recreation area')

Change:

- Amend boundary

Reason:

- Amend boundary to omit the car parking areas from the designation.

Site Name: Land at and adjacent to No. 16 Longstanton Road, Oakington

Change:

- Amend boundary

Reason:

- Amend boundary to include additional woodland to the west which contributes to the character and tranquillity of the area.

Site Name: St Vignor's Church, Fulbourn

Change:

- Split site

Reason:

- With the central part of the site converting to POS, the remaining PVAA is separated into more than one parcel – 'St Vignor's Church', 'Church Lane' and 'Manor Walk'.

Site Name: Private Gardens at Hartford House, All Saints Church and Allotments, Horseheath

Change:

- Split site

Reason:

- With the central part of the site converting to POS, the remaining PVAA is separated into more than one parcel – ‘South of Meadowcroft’ and ‘Private Gardens at Hartford House’.

Site Name: Private garden, Lolworth

Change:

- Split site

Reason:

- With the central part of the site converting to POS, the remaining PVAA is separated into more than one parcel – ‘Private garden’ and ‘Land at Redlands Road’.

B.4 The list below includes all Protected Village Amenity Area proposed for inclusion in GCLP, with their assessment against the policy criteria:

Greater Cambridge Local Plan Protected Village Amenity Area (overleaf)

Site Name: Land North of High Street

Parish / Village: Balsham

Character: Green

Tranquil / Amenity: Red

Site Name: Land South of High Street

Parish / Village: Balsham

Character: Amber

Tranquil / Amenity: Amber

Site Name: Church Lane

Parish / Village: Balsham

Character: Green

Tranquil / Amenity: Amber

Site Name: Land North of Comberton Road

Parish / Village: Barton

Character: Green

Tranquil / Amenity: Amber

Site Name: Land Between New Road and School Lane

Parish / Village: Barton

Character: Green

Tranquil / Amenity: Red

Site Name: Land South of Comberton Road

Parish / Village: Barton

Character: Green

Tranquil / Amenity: Amber

Site Name: Land South of Barton Road

Parish / Village: Comberton

Character: Green

Tranquil / Amenity: Green

Site Name: Land between Barton Road and Swaynes Lane

Parish / Village: Comberton

Character: Green

Tranquil / Amenity: Green

Site Name: Land adjacent to St Peter's Church

Parish / Village: Coton

Character: Green

Tranquil / Amenity: Green

Site Name: Land at Park Street

Parish / Village: Dry Drayton

Character: Amber

Tranquil / Amenity: Red

Site Name: End of Mangers Lane

Parish / Village: Duxford

Character: Green

Tranquil / Amenity: Amber

Site Name: Land opposite The Plough

Parish / Village: Duxford

Character: Amber

Tranquil / Amenity: Amber

Site Name: Glebe Field

Parish / Village: Elsworth

Character: Green

Tranquil / Amenity: Amber

Site Name: Grounds of Low Farm

Parish / Village: Elsworth

Character: Green

Tranquil / Amenity: Amber

Site Name: Land north of Fardell's Lane

Parish / Village: Elsworth

Character: Amber

Tranquil / Amenity: Amber

Site Name: Land adjacent Lordship Cottage

Parish / Village: Elsworth

Character: Green

Tranquil / Amenity: Amber

Site Name: Land adjacent to High Street

Parish / Village: Fen Drayton

Character: Green

Tranquil / Amenity: Red

Site Name: Land south of Chapel Lane

Parish / Village: Fowlmere

Character: Green

Tranquil / Amenity: Green

Site Name: The Old Cart Wash

Parish / Village: Fulbourn

Character: Green

Tranquil / Amenity: Amber

Site Name: Fulbourn Primary School

Parish / Village: Fulbourn

Character: Green

Tranquil / Amenity: Amber

Site Name: St Vignor's Church

Parish / Village: Fulbourn

Character: Green

Tranquil / Amenity: Amber

Site Name: Church Lane

Parish / Village: Fulbourn

Character: Green

Tranquil / Amenity: Amber

Site Name: Manor Walk

Parish / Village: Fulbourn

Character: Green

Tranquil / Amenity: Amber

Site Name: Land south of Church Lane

Parish / Village: Gamlingay

Character: Green

Tranquil / Amenity: Amber

Site Name: Land north at Churchfield Court Estate

Parish / Village: Girton

Character: Green

Tranquil / Amenity: Amber

Site Name: Land adjacent to Huntingdon Road

Parish / Village: Girton

Character: Green

Tranquil / Amenity: Red

Site Name: Residential gardens, Merton House

Parish / Village: Grantchester

Character: Green

Tranquil / Amenity: Amber

Site Name: Abington Lodge and adjacent to High Street

Parish / Village: Great Abington

Character: Amber

Tranquil / Amenity: Amber

Site Name: Adjacent to church of St Mary

Parish / Village: Great Shelford

Character: Green

Tranquil / Amenity: Amber

Site Name: Land south of Church Street

Parish / Village: Great Shelford

Character: Amber

Tranquil / Amenity: Red

Site Name: Rectory Farmhouse

Parish / Village: Great Shelford

Character: Green

Tranquil / Amenity: Amber

Site Name: Land adjacent to Main Street

Parish / Village: Hardwick

Character: Green

Tranquil / Amenity: Amber

Site Name: Private garden, Lime Farm

Parish / Village: Harlton

Character: Green

Tranquil / Amenity: Green

Site Name: The Old Rectory

Parish / Village: Harlton

Character: Green

Tranquil / Amenity: Green

Site Name: Manor Farm

Parish / Village: Harlton

Character: Green

Tranquil / Amenity: Green

Site Name: Wellhouse Meadow, Haslingfield

Parish / Village: Haslingfield

Character: Green

Tranquil / Amenity: Green

Site Name: Land at No. 1 Chishill Road

Parish / Village: Heydon

Character: Green

Tranquil / Amenity: Green

Site Name: Denewood House

Parish / Village: Hildersham

Character: Green

Tranquil / Amenity: Green

Site Name: High Street

Parish / Village: Hildersham

Character: Green

Tranquil / Amenity: Green

Site Name: Vicarage

Parish / Village: Horningsea

Character: Green

Tranquil / Amenity: Green

Site Name: Land off Church End

Parish / Village: Horningsea

Character: Green

Tranquil / Amenity: Green

Site Name: South of Meadowcroft

Parish / Village: Horseheath

Character: Green

Tranquil / Amenity: Green

Site Name: Private gardens at Hartford House

Parish / Village: Horseheath

Character: Green

Tranquil / Amenity: Green

Site Name: Land at Impington Mill

Parish / Village: Impington

Character: Green

Tranquil / Amenity: Amber

Site Name: Frogge Street

Parish / Village: Ickleton

Character: Amber

Tranquil / Amenity: Green

Site Name: Little Farm Barns

Parish / Village: Ickleton

Character: Amber

Tranquil / Amenity: Green

Site Name: Rectory Lane

Parish / Village: Kingston

Character: Green

Tranquil / Amenity: Amber

Site Name: Opposite Meadowland

Parish / Village: Kingston

Character: Green

Tranquil / Amenity: Green

Site Name: Old Farm House

Parish / Village: Kingston

Character: Green

Tranquil / Amenity: Green

Site Name: The Old Rectory

Parish / Village: Landbeach

Character: Green

Tranquil / Amenity: Green

Site Name: Gardens to the East of Green End

Parish / Village: Landbeach

Character: Green

Tranquil / Amenity: Amber

Site Name: Gardens to the West of Green End

Parish / Village: Landbeach

Character: Green

Tranquil / Amenity: Amber

Site Name: Glebe Land

Parish / Village: Linton

Character: Green

Tranquil / Amenity: Green

Site Name: Land Between High Street and Church Lane

Parish / Village: Linton

Character: Green

Tranquil / Amenity: Green

Site Name: Land Between Middle Street and Malting Lane

Parish / Village: Litlington

Character: Green

Tranquil / Amenity: Green

Site Name: Land off Main Road

Parish / Village: Little Gransden

Character: Green

Tranquil / Amenity: Green

Site Name: Camping Close, Camping Field

Parish / Village: Little Shelford

Character: Green

Tranquil / Amenity: Green

Site Name: Land East of Whittlesford Road

Parish / Village: Little Shelford

Character: Green

Tranquil / Amenity: Green

Site Name: Land between High Street and Whittlesford Road

Parish / Village: Little Shelford

Character: Green

Tranquil / Amenity: Green

Site Name: Church Road

Parish / Village: Little Wilbraham

Character: Green

Tranquil / Amenity: Green

Site Name: Private garden

Parish / Village: Lolworth

Character: Green

Tranquil / Amenity: Green

Site Name: Land at Redlands Road

Parish / Village: Lolworth

Character: Green

Tranquil / Amenity: Green

Site Name: High Street

Parish / Village: Longstanton

Character: Green

Tranquil / Amenity: Amber

Site Name: Woodside

Parish / Village: Longstanton

Character: Green

Tranquil / Amenity: Amber

Site Name: New Road

Parish / Village: Melbourn

Character: Green

Tranquil / Amenity: Green

Site Name: Land at and adjacent to No. 120 High Street

Parish / Village: Meldreth

Character: Green

Tranquil / Amenity: Amber

Site Name: 41 High Street

Parish / Village: Meldreth

Character: Green

Tranquil / Amenity: Green

Site Name: West of High Street

Parish / Village: Meldreth

Character: Green

Tranquil / Amenity: Amber

Site Name: Land adjacent A10

Parish / Village: Milton

Character: Amber

Tranquil / Amenity: Amber

Site Name: Land adjacent to Longstanton Road

Parish / Village: Oakington

Character: Green

Tranquil / Amenity: Amber

Site Name: Summer's Hill

Parish / Village: Papworth Everard

Character: Green

Tranquil / Amenity: Green

Site Name: Papworth Hall

Parish / Village: Papworth Everard

Character: Green

Tranquil / Amenity: Green

Site Name: Challis Garden, Mill Lane

Parish / Village: Sawston

Character: Amber

Tranquil / Amenity: Green

Site Name: Land at Hide Close

Parish / Village: Sawston

Character: Green

Tranquil / Amenity: Green

Site Name: Adjacent to Bellbird Primary School

Parish / Village: Sawston

Character: Amber

Tranquil / Amenity: Amber

Site Name: Land at Glebe House

Parish / Village: Shingay-cum-Wendy

Character: Green

Tranquil / Amenity: Green

Site Name: Blacksmiths Lane

Parish / Village: Shudy Camps

Character: Green

Tranquil / Amenity: Green

Site Name: Adjacent to Stapleford Community Primary School

Parish / Village: Stapleford

Character: Amber

Tranquil / Amenity: Amber

Site Name: Land at Greenfield Close

Parish / Village: Stapleford

Character: Amber

Tranquil / Amenity: Green

Site Name: Land at No. 2 Bury Road

Parish / Village: Stapleford

Character: Amber

Tranquil / Amenity: Amber

Site Name: Land adjacent to No. 7 and No. 21 Streetly End

Parish / Village: Streetly End

Character: Amber

Tranquil / Amenity: Amber

Site Name: Land off Streetly End

Parish / Village: Streetly End

Character: Green

Tranquil / Amenity: Green

Site Name: The Spinney

Parish / Village: Thriplow

Character: Green

Tranquil / Amenity: Amber

Site Name: Church Street

Parish / Village: Thriplow

Character: Green

Tranquil / Amenity: Amber

Site Name: Dower House

Parish / Village: Thriplow

Character: Green

Tranquil / Amenity: Amber

Site Name: Land Opposite Thriplow C of E Primary School

Parish / Village: Thriplow

Character: Amber

Tranquil / Amenity: Green

Site Name: Land adjacent to No. 9 Comberton Road

Parish / Village: Toft

Character: Amber

Tranquil / Amenity: Green

Site Name: Land at No. 23 High Street

Parish / Village: Waterbeach

Character: Green

Tranquil / Amenity: Green

Site Name: Land at No. 20 High Street

Parish / Village: Waterbeach

Character: Green

Tranquil / Amenity: Amber

Site Name: Land at Berry House, High Street

Parish / Village: Waterbeach

Character: Green

Tranquil / Amenity: Amber

Site Name: Land at No. 10 High Street

Parish / Village: Waterbeach

Character: Green

Tranquil / Amenity: Green

Site Name: Land at Orchard House

Parish / Village: Waterbeach

Character: Green

Tranquil / Amenity: Green

Site Name: Land at The Hall, Station Road

Parish / Village: Waterbeach

Character: Green

Tranquil / Amenity: Green

Site Name: Land adjacent to Lawn Cottage

Parish / Village: Whittlesford

Character: Green

Tranquil / Amenity: Green

Appendix 2c: Review Results – Local Green Space

C.1 The list below includes all Local Green Spaces proposed for inclusion in GCLP, with their assessment against the policy criteria:

Greater Cambridge Local Plan Local Green Spaces (Overleaf)

Site Name: Village Green - Site Reference: NH/12-001

Parish / Village: Bar Hill

Beauty: Amber

Historical Significance: Red

Recreational Value: Green

Tranquillity: Red

Richness of Wildlife: Red

Site Name: Recreation Ground - Site Reference: NH/12-002

Parish / Village: Bar Hill

Beauty: Amber

Historical Significance: Red

Recreational Value: Green

Tranquillity: Red

Richness of Wildlife: Red

Site Name: Land south of Saxon Way - **Site Reference:** NH/12-003

Parish / Village: Bar Hill

Beauty: Green

Historical Significance: Red

Recreational Value: Amber

Tranquillity: Green

Richness of Wildlife: Amber

Site Name: Church Close Nature Reserve - **Site Reference:** NH/12-004

Parish / Village: Barton

Beauty: Green

Historical Significance: Red

Recreational Value: Red

Tranquillity: Amber

Richness of Wildlife: Green

Site Name: Ford Wood - **Site Reference:** NH/12-005

Parish / Village: Bassingbourn

Beauty: Green

Historical Significance: Red

Recreational Value: Green

Tranquillity: Green

Richness of Wildlife: Amber

Site Name: Recreation Ground - **Site Reference:** NH/12-006

Parish / Village: Bassingbourn

Beauty: Green

Historical Significance: Amber

Recreational Value: Green

Tranquillity: Amber

Richness of Wildlife: Red

Site Name: Jubilee Recreation Ground - **Site Reference:** NH/12-007

Parish / Village: Bourn

Beauty: Amber

Historical Significance: Red

Recreational Value: Green

Tranquillity: Amber

Richness of Wildlife: Red

Site Name: Recreation Ground - **Site Reference:** NH/12-008

Parish / Village: Caldecote

Beauty: Amber

Historical Significance: Red

Recreational Value: Green

Tranquillity: Amber

Richness of Wildlife: Red

Site Name: Cambourne Recreation Ground, Back Lane - **Site Reference:** NH/12-009

Parish / Village: Cambourne

Beauty: Amber

Historical Significance: Red

Recreational Value: Green

Tranquillity: Amber

Richness of Wildlife: Red

Site Name: Land east of Greenbank - **Site Reference:** NH/12-010

Parish / Village: Cambourne

Beauty: Green

Historical Significance: Red

Recreational Value: Amber

Tranquillity: Green

Richness of Wildlife: Red

Site Name: Land north of School Lane, west of Broad Street - **Site Reference:** NH/12-011

Parish / Village: Cambourne

Beauty: Green

Historical Significance: Red

Recreational Value: Green

Tranquillity: Green

Richness of Wildlife: Red

Site Name: Cambourne Recreation Ground, Back Lane - Site Reference: NH/12-012

Parish / Village: Cambourne

Beauty: Red

Historical Significance: Red

Recreational Value: Green

Tranquillity: Amber

Richness of Wildlife: Red

Site Name: Crow Hill (Country Park) - Site Reference: NH/12-013

Parish / Village: Cambourne

Beauty: Green

Historical Significance: Red

Recreational Value: Green

Tranquillity: Green

Richness of Wildlife: Green

Site Name: Oaks Wood (Eco Park) - Site Reference: NH/12-014

Parish / Village: Cambourne

Beauty: Green

Historical Significance: Red

Recreational Value: Green

Tranquillity: Green

Richness of Wildlife: Green

Site Name: Pitches next to Cambourne Sports Centre - Site Reference: NH/12-015

Parish / Village: Cambourne

Beauty: Red

Historical Significance: Red

Recreational Value: Green

Tranquillity: Amber

Richness of Wildlife: Red

Site Name: The Old Market Place - Site Reference: NH/12-016

Parish / Village: Caxton

Beauty: Green

Historical Significance: Green

Recreational Value: Amber

Tranquillity: Red

Richness of Wildlife: Red

Site Name: All Saints Church - **Site Reference:** NH/12-017

Parish / Village: Cottenham

Beauty: Green

Historical Significance: Green

Recreational Value: Amber

Tranquillity: Amber

Richness of Wildlife: Red

Site Name: Broad Lane High Street Junction - **Site Reference:** NH/12-018

Parish / Village: Cottenham

Beauty: Green

Historical Significance: Amber

Recreational Value: Amber

Tranquillity: Red

Richness of Wildlife: Red

Site Name: Old Recreation Ground - **Site Reference:** NH/12-019

Parish / Village: Cottenham

Beauty: Amber

Historical Significance: Red

Recreational Value: Green

Tranquillity: Green

Richness of Wildlife: Red

Site Name: Broad Lane Amenity Area - **Site Reference:** NH/12-020

Parish / Village: Cottenham

Beauty: Green

Historical Significance: Red

Recreational Value: Green

Tranquillity: Green

Richness of Wildlife: Red

Site Name: Recreation Ground - **Site Reference:** NH/12-021

Parish / Village: Cottenham

Beauty: Amber

Historical Significance: Red

Recreational Value: Green

Tranquillity: Amber

Richness of Wildlife: Red

Site Name: Village Green - **Site Reference:** NH/12-022

Parish / Village: Cottenham

Beauty: Green

Historical Significance: Amber

Recreational Value: Amber

Tranquillity: Red

Richness of Wildlife: Red

Site Name: Village Green - **Site Reference:** NH/12-023

Parish / Village: Dry Drayton

Beauty: Green

Historical Significance: Amber

Recreational Value: Amber

Tranquillity: Red

Richness of Wildlife: Red

Site Name: Fardells Lane Nature Reserve - **Site Reference:** NH/12-024

Parish / Village: Elsworth

Beauty: Green

Historical Significance: Amber

Recreational Value: Amber

Tranquillity: Amber

Richness of Wildlife: Green

Site Name: Grass Close - Site Reference: NH/12-025

Parish / Village: Elsworth

Beauty: Red

Historical Significance: Amber

Recreational Value: Green

Tranquillity: Amber

Richness of Wildlife: Red

Site Name: Village Green - Site Reference: NH/12-026

Parish / Village: Eltisley

Beauty: Green

Historical Significance: Amber

Recreational Value: Green

Tranquillity: Amber

Richness of Wildlife: Red

Site Name: Village Green - Site Reference: NH/12-027

Parish / Village: Fen Ditton

Beauty: Green

Historical Significance: Amber

Recreational Value: Red

Tranquillity: Red

Richness of Wildlife: Red

Site Name: Recreation Ground - **Site Reference:** NH/12-028

Parish / Village: Foxton

Beauty: Green

Historical Significance: Amber

Recreational Value: Green

Tranquillity: Red

Richness of Wildlife: Red

Site Name: The Green - **Site Reference:** NH/12-029

Parish / Village: Foxton

Beauty: Green

Historical Significance: Green

Recreational Value: Amber

Tranquillity: Red

Richness of Wildlife: Red

Site Name: Dovecote Meadow - **Site Reference:** NH/12-030

Parish / Village: Foxton

Beauty: Green

Historical Significance: Amber

Recreational Value: Amber

Tranquillity: Amber

Richness of Wildlife: Amber

Site Name: Victorian Garden - Site Reference: NH/12-031

Parish / Village: Fulbourn

Beauty: Amber

Historical Significance: Green

Recreational Value: Red

Tranquillity: Red

Richness of Wildlife: Red

Site Name: Log Field - Site Reference: NH/12-032

Parish / Village: Gamlingay

Beauty: Green

Historical Significance: Red

Recreational Value: Amber

Tranquillity: Green

Richness of Wildlife: Red

Site Name: Recreation Ground - Site Reference: NH/12-033

Parish / Village: Guilden Morden

Beauty: Amber

Historical Significance: Red

Recreational Value: Green

Tranquillity: Amber

Richness of Wildlife: Red

Site Name: Recreation Ground in Egremont Road - Site Reference: NH/12-034

Parish / Village: Hardwick

Beauty: Amber

Historical Significance: Red

Recreational Value: Green

Tranquillity: Amber

Richness of Wildlife: Red

Site Name: Recreation Ground - Site Reference: NH/12-035

Parish / Village: Harston

Beauty: Amber

Historical Significance: Red

Recreational Value: Green

Tranquillity: Amber

Richness of Wildlife: Red

Site Name: Welhouse Meadow - Site Reference: NH/12-036

Parish / Village: Haslingfield

Beauty: Green

Historical Significance: Amber

Recreational Value: Amber

Tranquillity: Green

Richness of Wildlife: Amber

Site Name: Wellhouse Wood - Site Reference: NH/12-037

Parish / Village: Haslingfield

Beauty: Green

Historical Significance: Green

Recreational Value: Red

Tranquillity: Amber

Richness of Wildlife: Amber

Site Name: Village Green - Site Reference: NH/12-038

Parish / Village: Haslingfield

Beauty: Green

Historical Significance: Green

Recreational Value: Amber

Tranquillity: Red

Richness of Wildlife: Red

Site Name: Willow Way Recreation Ground - **Site Reference:** NH/12-039

Parish / Village: Hauxton

Beauty: Green

Historical Significance: Red

Recreational Value: Green

Tranquillity: Green

Richness of Wildlife: Red

Site Name: Village Green (opposite the church) - **Site Reference:** NH/12-040

Parish / Village: Ickleton

Beauty: Green

Historical Significance: Green

Recreational Value: Amber

Tranquillity: Amber

Richness of Wildlife: Red

Site Name: Village Green - **Site Reference:** NH/12-041

Parish / Village: Kingston

Beauty: Green

Historical Significance: Green

Recreational Value: Amber

Tranquillity: Red

Richness of Wildlife: Red

Site Name: Field Road Green - Site Reference: NH/12-042

Parish / Village: Kingston

Beauty: Green

Historical Significance: Green

Recreational Value: Amber

Tranquillity: Red

Richness of Wildlife: Red

Site Name: Village Orchard - Site Reference: NH/12-043

Parish / Village: Kingston

Beauty: Green

Historical Significance: Amber

Recreational Value: Green

Tranquillity: Amber

Richness of Wildlife: Red

Site Name: Playground - Site Reference: NH/12-044

Parish / Village: Kingston

Beauty: Red

Historical Significance: Red

Recreational Value: Green

Tranquillity: Green

Richness of Wildlife: Red

Site Name: Recreation Ground - **Site Reference:** NH/12-045

Parish / Village: Linton

Beauty: Amber

Historical Significance: Red

Recreational Value: Green

Tranquillity: Amber

Richness of Wildlife: Red

Site Name: Village Green (Camping Close) - **Site Reference:** NH/12-046

Parish / Village: Linton

Beauty: Green

Historical Significance: Green

Recreational Value: Green

Tranquillity: Amber

Richness of Wildlife: Red

Site Name: Village Green - Site Reference: NH/12-047

Parish / Village: Litlington

Beauty: Green

Historical Significance: Amber

Recreational Value: Amber

Tranquillity: Amber

Richness of Wildlife: Red

Site Name: St. Peters Hill - Site Reference: NH/12-048

Parish / Village: Litlington

Beauty: Green

Historical Significance: Green

Recreational Value: Amber

Tranquillity: Amber

Richness of Wildlife: Red

Site Name: Recreation Ground - Site Reference: NH/12-049

Parish / Village: Litlington

Beauty: Amber

Historical Significance: Amber

Recreational Value: Green

Tranquillity: Amber

Richness of Wildlife: Red

Site Name: Scout Camp Site, Church Lane - **Site Reference:** NH/12-050

Parish / Village: Little Abington

Beauty: Green

Historical Significance: Amber

Recreational Value: Amber

Tranquillity: Green

Richness of Wildlife: Amber

Site Name: Bowling Green, High Street - **Site Reference:** NH/12-051

Parish / Village: Little Abington

Beauty: Red

Historical Significance: Amber

Recreational Value: Green

Tranquillity: Red

Richness of Wildlife: Red

Site Name: Recreation Ground - **Site Reference:** NH/12-052

Parish / Village: Little Wilbraham

Beauty: Amber

Historical Significance: Red

Recreational Value: Green

Tranquillity: Amber

Richness of Wildlife: Red

Site Name: Recreation Ground - Site Reference: NH/12-053

Parish / Village: Lolworth

Beauty: Amber

Historical Significance: Red

Recreational Value: Green

Tranquillity: Amber

Richness of Wildlife: Red

Site Name: New Recreation Ground, The Moor - Site Reference: NH/12-054

Parish / Village: Melbourn

Beauty: Amber

Historical Significance: Amber

Recreational Value: Green

Tranquillity: Amber

Richness of Wildlife: Red

Site Name: Millennium Copse, The Moor - Site Reference: NH/12-055

Parish / Village: Melbourn

Beauty: Amber

Historical Significance: Amber

Recreational Value: Green

Tranquillity: Amber

Richness of Wildlife: Red

Site Name: Old Recreation Ground, The Moor - Site Reference: NH/12-056

Parish / Village: Melbourn

Beauty: Amber

Historical Significance: Amber

Recreational Value: Green

Tranquillity: Amber

Richness of Wildlife: Red

Site Name: The Cross, High Street - Site Reference: NH/12-057

Parish / Village: Melbourn

Beauty: Green

Historical Significance: Green

Recreational Value: Amber

Tranquillity: Red

Richness of Wildlife: Red

Site Name: Stockbridge Meadows, Dolphin Lane - **Site Reference:** NH/12-058

Parish / Village: Melbourn

Beauty: Green

Historical Significance: Red

Recreational Value: Amber

Tranquillity: Green

Richness of Wildlife: Green

Site Name: Recreation Ground - **Site Reference:** NH/12-059

Parish / Village: Meldreth

Beauty: Amber

Historical Significance: Amber

Recreational Value: Green

Tranquillity: Amber

Richness of Wildlife: Red

Site Name: Chapel Orchard - **Site Reference:** NH/12-060

Parish / Village: Orwell

Beauty: Green

Historical Significance: Green

Recreational Value: Red

Tranquillity: Green

Richness of Wildlife: Red

Site Name: Recreation Ground, Town Green Road - **Site Reference:** NH/12-061

Parish / Village: Orwell

Beauty: Amber

Historical Significance: Red

Recreational Value: Green

Tranquillity: Amber

Richness of Wildlife: Red

Site Name: Jubilee Green - **Site Reference:** NH/12-062

Parish / Village: Papworth Everard

Beauty: Green

Historical Significance: Red

Recreational Value: Amber

Tranquillity: Red

Richness of Wildlife: Red

Site Name: Meadow at western end of Church Lane - **Site Reference:** NH/12-063

Parish / Village: Papworth Everard

Beauty: Amber

Historical Significance: Green

Recreational Value: Amber

Tranquillity: Amber

Richness of Wildlife: Red

Site Name: Papworth Hall - **Site Reference:** NH/12-064

Parish / Village: Papworth Everard

Beauty: Green

Historical Significance: Green

Recreational Value: Red

Tranquillity: Amber

Richness of Wildlife: Red

Site Name: Village Playing Field - **Site Reference:** NH/12-065

Parish / Village: Papworth Everard

Beauty: Green

Historical Significance: Red

Recreational Value: Green

Tranquillity: Amber

Richness of Wildlife: Red

Site Name: Mill Lane Recreation Ground - **Site Reference:** NH/12-066

Parish / Village: Sawston

Beauty: Amber

Historical Significance: Amber

Recreational Value: Green

Tranquillity: Amber

Richness of Wildlife: Red

Site Name: Millennium Copse - **Site Reference:** NH/12-067

Parish / Village: Sawston

Beauty: Green

Historical Significance: Amber

Recreational Value: Green

Tranquillity: Amber

Richness of Wildlife: Red

Site Name: Spicers' Sports Field - **Site Reference:** NH/12-068

Parish / Village: Sawston

Beauty: Amber

Historical Significance: Red

Recreational Value: Green

Tranquillity: Amber

Richness of Wildlife: Red

Site Name: Lynton Way Recreation Ground - Site Reference: NH/12-069

Parish / Village: Sawston

Beauty: Amber

Historical Significance: Red

Recreational Value: Green

Tranquillity: Amber

Richness of Wildlife: Red

Site Name: Orchard Park - Site Reference: NH/12-070

Parish / Village: Sawston

Beauty: Green

Historical Significance: Amber

Recreational Value: Green

Tranquillity: Green

Richness of Wildlife: Red

Site Name: Recreation Ground, Hay Street - Site Reference: NH/12-071

Parish / Village: Steeple Morden

Beauty: Amber

Historical Significance: Green

Recreational Value: Green

Tranquillity: Amber

Richness of Wildlife: Red

Site Name: The Cowslip Meadow - **Site Reference:** NH/12-072

Parish / Village: Steeple Morden

Beauty: Green

Historical Significance: Amber

Recreational Value: Amber

Tranquillity: Green

Richness of Wildlife: Red

Site Name: Village Green - **Site Reference:** NH/12-073

Parish / Village: Thriplow

Beauty: Green

Historical Significance: Green

Recreational Value: Red

Tranquillity: Red

Richness of Wildlife: Red

Site Name: Cricket Pitch - **Site Reference:** NH/12-074

Parish / Village: Thriplow

Beauty: Amber

Historical Significance: Amber

Recreational Value: Green

Tranquillity: Amber

Richness of Wildlife: Red

Site Name: Recreation Ground - **Site Reference:** NH/12-075

Parish / Village: Thriplow

Beauty: Amber

Historical Significance: Red

Recreational Value: Green

Tranquillity: Amber

Richness of Wildlife: Red

Site Name: Land adjacent 6 High Street - **Site Reference:** NH/12-076

Parish / Village: Toft

Beauty: Green

Historical Significance: Green

Recreational Value: Green

Tranquillity: Red

Richness of Wildlife: Red

Site Name: Recreation Ground - **Site Reference:** NH/12-077

Parish / Village: Toft

Beauty: Amber

Historical Significance: Amber

Recreational Value: Green

Tranquillity: Amber

Richness of Wildlife: Red

Site Name: Small green area immediately to west of G58 - **Site Reference:** NH/12-078

Parish / Village: Toft

Beauty: Green

Historical Significance: Amber

Recreational Value: Green

Tranquillity: Red

Richness of Wildlife: Red

Site Name: Village Green - **Site Reference:** NH/12-079

Parish / Village: Waterbeach

Beauty: Green

Historical Significance: Amber

Recreational Value: Amber

Tranquillity: Red

Richness of Wildlife: Red

Site Name: The Gault - Site Reference: NH/12-080

Parish / Village: Waterbeach

Beauty: Green

Historical Significance: Amber

Recreational Value: Amber

Tranquillity: Red

Richness of Wildlife: Red

Site Name: Recreation Ground / Play Area - Site Reference: NH/12-081

Parish / Village: Whaddon

Beauty: Green

Historical Significance: Amber

Recreational Value: Green

Tranquillity: Amber

Richness of Wildlife: Red

Site Name: The Lawn - Site Reference: NH/12-082

Parish / Village: Whittlesford

Beauty: Green

Historical Significance: Amber

Recreational Value: Green

Tranquillity: Red

Richness of Wildlife: Red

Site Name: Playing Field north of Hall Lane - **Site Reference:** NH/12-083

Parish / Village: Great Chishill

Beauty: Amber

Historical Significance: Amber

Recreational Value: Green

Tranquillity: Amber

Richness of Wildlife: Red

DRAFT

Appendix 2d: Review Results – Important Countryside Frontage

D.1 The following list provides a summary of changes to Important Countryside Frontage extents:

Important Countryside Frontage Summary of Changes

Frontage Name: Facing SW of Church Lane, Arrington

Change: Extend frontage

Reason: Extend frontage along the whole extent of the dense tree belt, as there is no discernible difference in appearance

Frontage Name: Facing NE of Church Lane, Arrington

Change: Extend frontage

Reason: Extend frontage along the dense tree belt adjoining open field, which enables rural views into this part of the village and maintains separation between two parts of the village

Frontage Name: Land south of St Neots Road, Elitsley

Change: Reduce frontage

Reason: Remove properties which block rural views into this part of the village

Frontage Name: Land north of Heydon Lane, Heydon

Change: Reduce frontage

Reason: Reduce the frontage so that it extends only as far as the Development Framework boundary

Frontage Name: Land north of Burgoynes Road and east of Clay Close Lane, Impington

Change: Extend frontage

Reason: Extend frontage along the dense tree belt adjoining open field, which enables rural views into this part of the village

Frontage Name: Land south of N End Road, opposite Holy Trinity Church, Meldreth

Change: Extend frontage

Reason: Extend frontage along the dense tree belt as there is no discernible difference in appearance

DRAFT

Greater Cambridge Local Plan Important Countryside Frontage

Note: The following list shows all Important Countryside Frontages proposed for inclusion in GCLP, with their assessment against the policy criteria:

Site Address: North West of High Street

Parish/Village:

- Abington Pigotts

Important Rural Break:

- Red

Significant Connection (Street vs Rural):

- Green

Site Address: South East of High Street

Parish/Village:

- Abington Pigotts

Important Rural Break:

- Green

Significant Connection (Street vs Rural):

- Green

Site Address: South West of Church Lane

Parish/Village:

- Arrington

Important Rural Break:

- Green

Significant Connection (Street vs Rural):

- Red

Site Address: North East of Church Lane

Parish/Village:

- Arrington

Important Rural Break:

- Green

Significant Connection (Street vs Rural):

- Green

Site Address: North of Wimpole Road

Parish/Village:

- Barton

Important Rural Break:

- Green

Significant Connection (Street vs Rural):

- Green

Site Address: South of High Street

Parish/Village:

- Barton

Important Rural Break:

- Green

Significant Connection (Street vs Rural):

- Green

Site Address: North of New Road

Parish/Village:

- Barton

Important Rural Break:

- Green

Significant Connection (Street vs Rural):

- Green

Site Address: South of New Road

Parish/Village:

- Barton

Important Rural Break:

- Red

Significant Connection (Street vs Rural):

- Green

Site Address: North of Brook Road

Parish/Village:

- Bassingbourn

Important Rural Break:

- Red

Significant Connection (Street vs Rural):

- Green

Site Address: West of North End

Parish/Village:

- Bassingbourn

Important Rural Break:

- Red

Significant Connection (Street vs Rural):

- Green

Site Address: East of High Street

Parish/Village:

- Bourn

Important Rural Break:

- Green

Significant Connection (Street vs Rural):

- Green

Site Address: West of Gills Hill

Parish/Village:

- Bourn

Important Rural Break:

- Green

Significant Connection (Street vs Rural):

- Green

Site Address: South East of Old Vicarage

Parish/Village:

- Bourn

Important Rural Break:

- Green

Significant Connection (Street vs Rural):

- **Green**

Site Address: South of St Mary's Church

Parish/Village:

- Bourn

Important Rural Break:

- Green

Significant Connection (Street vs Rural):

- Green

Site Address: West of St Mary's Church

Parish/Village:

- Bourn

Important Rural Break:

- Green

Significant Connection (Street vs Rural):

- Green

Site Address: North of High Street

Parish/Village:

- Boxworth

Important Rural Break:

- Green

Significant Connection (Street vs Rural):

- Green

Site Address: North of Barton Road

Parish/Village:

- Comberton

Important Rural Break:

- Green

Significant Connection (Street vs Rural):

- Green

Site Address: South of Swaynes Lane

Parish/Village:

- Comberton

Important Rural Break:

- Green

Significant Connection (Street vs Rural):

- Green

Site Address: South and East of High Street

Parish/Village:

- Conington

Important Rural Break:

- Green

Significant Connection (Street vs Rural):

- Red

Site Address: North of School Lane

Parish/Village:

- Conington

Important Rural Break:

- Green

Significant Connection (Street vs Rural):

- Green

Site Address: South of School Lane

Parish/Village:

- Conington

Important Rural Break:

- Red

Significant Connection (Street vs Rural):

- Green

Site Address: South West of High Street

Parish/Village:

- Coton

Important Rural Break:

- Green

Significant Connection (Street vs Rural):

- Green

Site Address: East of Brook Lane

Parish/Village:

- Coton

Important Rural Break:

- Green

Significant Connection (Street vs Rural):

- Green

Site Address: East of Chapel Street

Parish/Village:

- Duxford

Important Rural Break:

- Green

Significant Connection (Street vs Rural):

- Green

Site Address: East of Hinxton Road

Parish/Village:

- Duxford

Important Rural Break:

- Green

Significant Connection (Street vs Rural):

- Green

Site Address: East of Brockley Road

Parish/Village:

- Elsworth

Important Rural Break:

- Red

Significant Connection (Street vs Rural):

- Green

Site Address: North of Fardell's Lane

Parish/Village:

- Elsworth

Important Rural Break:

- Green

Significant Connection (Street vs Rural):

- Green

Site Address: Corner of Smith Street and Brockley Road

Parish/Village:

- Elsworth

Important Rural Break:

- Green

Significant Connection (Street vs Rural):

- Green

Site Address: South of St Neots Road

Parish/Village:

- Eltisley

Important Rural Break:

- Red

Significant Connection (Street vs Rural):

- Green

Site Address: Corner of Ditton Lane and High Ditch Road

Parish/Village:

- Fen Ditton

Important Rural Break:

- Green

Significant Connection (Street vs Rural):

- Green

Site Address: South of High Street

Parish/Village:

- Fen Ditton

Important Rural Break:

- Green

Significant Connection (Street vs Rural):

- Green

Site Address: West of Green End (north of Plough Inn)

Parish/Village:

- Fen Ditton

Important Rural Break:

- Green

Significant Connection (Street vs Rural):

- Red

Site Address: East of Green End

Parish/Village:

- Fen Ditton

Important Rural Break:

- Green

Significant Connection (Street vs Rural):

- Red

Site Address: West of Green End (north of pumping station)

Parish/Village:

- Fen Ditton

Important Rural Break:

- Red

Significant Connection (Street vs Rural):

- Green

Site Address: West of Pipers Close

Parish/Village:

- Fowlmere

Important Rural Break:

- Red

Significant Connection (Street vs Rural):

- Green

Site Address: South of High Street

Parish/Village:

- Foxton

Important Rural Break:

- Green

Significant Connection (Street vs Rural):

- Green

Site Address: East of Home End

Parish/Village:

- Fulbourn

Important Rural Break:

- Red

Significant Connection (Street vs Rural):

- Green

Site Address: East of Manor Walk

Parish/Village:

- Fulbourn

Important Rural Break:

- Red

Significant Connection (Street vs Rural):

- Green

Site Address: North of Station Road

Parish/Village:

- Gamlingay

Important Rural Break:

- Red

Significant Connection (Street vs Rural):

- Green

Site Address: North East of Washpit Road

Parish/Village:

- Girton

Important Rural Break:

- Red

Significant Connection (Street vs Rural):

- Green

Site Address: West of High Street

Parish/Village:

- Girton

Important Rural Break:

- Green

Significant Connection (Street vs Rural):

- Green

Site Address: West of High Street

Parish/Village:

- Great Abington

Important Rural Break:

- Green

Significant Connection (Street vs Rural):

- Green

Site Address: Corner of Wimpole Road and Church Street

Parish/Village:

- Great Eversden

Important Rural Break:

- Green

Significant Connection (Street vs Rural):

- Green

Site Address: South West of Cambridge Road (south of railway)

Parish/Village:

- Great Shelford

Important Rural Break:

- Green

Significant Connection (Street vs Rural):

- Green

Site Address: Land SW of Cambridge Road (cemetery)

Parish/Village:

- Great Shelford

Important Rural Break:

- Green

Significant Connection (Street vs Rural):

- Green

Site Address: North East of Frog End

Parish/Village:

- Great Wilbraham

Important Rural Break:

- Green

Significant Connection (Street vs Rural):

- Green

Site Address: Corner of High Street and Church Street

Parish/Village:

- Guilden Morden

Important Rural Break:

- Green

Significant Connection (Street vs Rural):

- Green

Site Address: West of Dubbs Knoll Road

Parish/Village:

- Guilden Morden

Important Rural Break:

- Green

Significant Connection (Street vs Rural):

- Green

Site Address: West of Dubbs Knoll Road and Potton Road

Parish/Village:

- Guilden Morden

Important Rural Break:

- Green

Significant Connection (Street vs Rural):

- Green

Site Address: South East of Main Street

Parish/Village:

- Hardwick

Important Rural Break:

- Red

Significant Connection (Street vs Rural):

- Green

Site Address: West of Main Street

Parish/Village:

- Hardwick

Important Rural Break:

- Green

Significant Connection (Street vs Rural):

- Green

Site Address: East of Main Street

Parish/Village:

- Hardwick

Important Rural Break:

- Green

Significant Connection (Street vs Rural):

- Green

Site Address: South of High Street

Parish/Village:

- Harlton

Important Rural Break:

- Green

Significant Connection (Street vs Rural):

- Green

Site Address: West of Washpit Lane

Parish/Village:

- Harlton

Important Rural Break:

- Red

Significant Connection (Street vs Rural):

- Green

Site Address: South of Station Road

Parish/Village:

- Harston

Important Rural Break:

- Red

Significant Connection (Street vs Rural):

- Green

Site Address: North of Royston Road

Parish/Village:

- Harston

Important Rural Break:

- Green

Significant Connection (Street vs Rural):

- Green

Site Address: North of Church Street

Parish/Village:

- Harston

Important Rural Break:

- Green

Significant Connection (Street vs Rural):

- Green

Site Address: East of High Street

Parish/Village:

- Harston

Important Rural Break:

- Green

Significant Connection (Street vs Rural):

- Green

Site Address: South of Church Road

Parish/Village:

- Hauxton

Important Rural Break:

- Green

Significant Connection (Street vs Rural):

- Green

Site Address: North of Heydon Lane

Parish/Village:

- Heydon

Important Rural Break:

- Red

Significant Connection (Street vs Rural):

- Green

Site Address: East of Fowlmere Road

Parish/Village:

- Heydon

Important Rural Break:

- Green

Significant Connection (Street vs Rural):

- Green

Site Address: North West of High Street

Parish/Village:

- Hildersham

Important Rural Break:

- Green

Significant Connection (Street vs Rural):

- Green

Site Address: South East of High Street

Parish/Village:

- Hildersham

Important Rural Break:

- Green

Significant Connection (Street vs Rural):

- Green

Site Address: West of High Street

Parish/Village:

- Hinxton

Important Rural Break:

- Green

Significant Connection (Street vs Rural):

- Green

Site Address: East of High Street

Parish/Village:

- Hinxton

Important Rural Break:

- Green

Significant Connection (Street vs Rural):

- Green

Site Address: South of N End Road

Parish/Village:

- Hinxton

Important Rural Break:

- Red

Significant Connection (Street vs Rural):

- Green

Site Address: North of Park Lane / Gatehouse Road

Parish/Village:

- Histon

Important Rural Break:

- Red

Significant Connection (Street vs Rural):

- Green

Site Address: East of High Street

Parish/Village:

- Horningsea

Important Rural Break:

- Green

Significant Connection (Street vs Rural):

- Green

Site Address: South of Burgoynes Road

Parish/Village:

- Impington

Important Rural Break:

- Green

Significant Connection (Street vs Rural):

- Green

Site Address: Corner of Burgoynes Road and Clay Close Lane

Parish/Village:

- Impington

Important Rural Break:

- Green

Significant Connection (Street vs Rural):

- Green

Site Address: South of Church Street

Parish/Village:

- Ickleton

Important Rural Break:

- Green

Significant Connection (Street vs Rural):

- Green

Site Address: East of Frogge Street

Parish/Village:

- Ickleton

Important Rural Break:

- Green

Significant Connection (Street vs Rural):

- Green

Site Address: West of Butcher's Hill

Parish/Village:

- Ickleton

Important Rural Break:

- Green

Significant Connection (Street vs Rural):

- Green

Site Address: North of Bourn Road and West of The Green

Parish/Village:

- Kingston

Important Rural Break:

- Red

Significant Connection (Street vs Rural):

- Green

Site Address: North of Waterbeach Road

Parish/Village:

- Landbeach

Important Rural Break:

- Red

Significant Connection (Street vs Rural):

- Green

Site Address: West of High Street

Parish/Village:

- Landbeach

Important Rural Break:

- Red

Significant Connection (Street vs Rural):

- Green

Site Address: Recreation Ground

Parish/Village:

- Landbeach

Important Rural Break:

- Green

Significant Connection (Street vs Rural):

- Green

Site Address: East of Green End

Parish/Village:

- Landbeach

Important Rural Break:

- Green

Significant Connection (Street vs Rural):

- Green

Site Address: Recreation Ground

Parish/Village:

- Litlington

Important Rural Break:

- Red

Significant Connection (Street vs Rural):

- Green

Site Address: South West of Church Street

Parish/Village:

- Litlington

Important Rural Break:

- Green

Significant Connection (Street vs Rural):

- Green

Site Address: East of High Street

Parish/Village:

- Little Abington

Important Rural Break:

- Red

Significant Connection (Street vs Rural):

- Green

Site Address: North West of High Street / Lowfields

Parish/Village:

- Little Eversden

Important Rural Break:

- Green

Significant Connection (Street vs Rural):

- Red

Site Address: South East of High Street

Parish/Village:

- Little Eversden

Important Rural Break:

- Green

Significant Connection (Street vs Rural):

- Red

Site Address: North of Main Road

Parish/Village:

- Little Gransden

Important Rural Break:

- Green

Significant Connection (Street vs Rural):

- Red

Site Address: South of Main Road

Parish/Village:

- Little Gransden

Important Rural Break:

- Green

Significant Connection (Street vs Rural):

- Red

Site Address: East of Whittlesford Road

Parish/Village:

- Little Shelford

Important Rural Break:

- Green

Significant Connection (Street vs Rural):

- Green

Site Address: North of Bridge Lane

Parish/Village:

- Little Shelford

Important Rural Break:

- Red

Significant Connection (Street vs Rural):

- Green

Site Address: North of Church Road

Parish/Village:

- Little Wilbraham

Important Rural Break:

- Green

Significant Connection (Street vs Rural):

- Red

Site Address: South of Church Road

Parish/Village:

- Little Wilbraham

Important Rural Break:

- Green

Significant Connection (Street vs Rural):

- Red

Site Address: South East of Church Lane

Parish/Village:

- Lolworth

Important Rural Break:

- Green

Significant Connection (Street vs Rural):

- Green

Site Address: South of Rampton Road and East of Woodside

Parish/Village:

- Longstanton

Important Rural Break:

- Green

Significant Connection (Street vs Rural):

- Green

Site Address: South of N End Road

Parish/Village:

- Meldreth

Important Rural Break:

- Green

Significant Connection (Street vs Rural):

- Green

Site Address: North and West of N End Road

Parish/Village:

- Meldreth

Important Rural Break:

- Green

Significant Connection (Street vs Rural):

- Green

Site Address: North of Church Lane

Parish/Village:

- Milton

Important Rural Break:

- Red

Significant Connection (Street vs Rural):

- Green

Site Address: South East of Ely Road

Parish/Village:

- Milton

Important Rural Break:

- Red

Significant Connection (Street vs Rural):

- Green

Site Address: South East of Town Street (North of Church)

Parish/Village:

- Newton

Important Rural Break:

- Red

Significant Connection (Street vs Rural):

- Green

Site Address: South of Town Street

- **Parish/Village:**
- Newton
- **Important Rural Break:**

- Red
- **Significant Connection (Street vs Rural):**
- Green

Site Address: South West of Fowlmere Road

Parish/Village:

- Newton

Important Rural Break:

- Red

Significant Connection (Street vs Rural):

- Green

Site Address: South of Water Lane

Parish/Village:

- Oakington

Important Rural Break:

- Green

Significant Connection (Street vs Rural):

- Green

Site Address: West of Longstanton Road

Parish/Village:

- Over

Important Rural Break:

- Red

Significant Connection (Street vs Rural):

- Green

Site Address: Corner of Mill Road and Willingham Road

Parish/Village:

- Over

Important Rural Break:

- Green

Significant Connection (Street vs Rural):

- Green

Site Address: North of Brewery Road (west)

Parish/Village:

- Pampisford

Important Rural Break:

- Green

Significant Connection (Street vs Rural):

- Green

Site Address: South of Brewery Road (west)

Parish/Village:

- Pampisford

Important Rural Break:

- Green

Significant Connection (Street vs Rural):

- Red

Site Address: North of Brewery Road (play park)

Parish/Village:

- Pampisford

Important Rural Break:

- Green

Significant Connection (Street vs Rural):

- Red

Site Address: South of Brewery Road (south of play park)

Parish/Village:

- Pampisford

Important Rural Break:

- Green

Significant Connection (Street vs Rural):

- Green

Site Address: North of Church End

Parish/Village:

- Rampton

Important Rural Break:

- Red

Significant Connection (Street vs Rural):

- Green

Site Address: Corner of High Street and Church Lane

Parish/Village:

- Sawston

Important Rural Break:

- Green

Significant Connection (Street vs Rural):

- Green

Site Address: South of Church Lane

Parish/Village:

- Sawston

Important Rural Break:

- Green

Significant Connection (Street vs Rural):

- Green

Site Address: East of High Street

Parish/Village:

- Shepreth

Important Rural Break:

- Green

Significant Connection (Street vs Rural):

- Green

Site Address: North of Flecks Lane

Parish/Village:

- Shingay-cum-Wendy

Important Rural Break:

- Red

Significant Connection (Street vs Rural):

- Green

Site Address: East of Carsey Hill

Parish/Village:

- Shudy Camps

Important Rural Break:

- Green

Significant Connection (Street vs Rural):

- Green

Site Address: West of Hay Street

Parish/Village:

- Steeple Morden

Important Rural Break:

- Green

Significant Connection (Street vs Rural):

- Green

Site Address: West of Stow Road

Parish/Village:

- Stow-cum-Quy

Important Rural Break:

- Green

Significant Connection (Street vs Rural):

- Green

Site Address: East of Church Road

Parish/Village:

- Stow-cum-Quy

Important Rural Break:

- Red

Significant Connection (Street vs Rural):

- Green

Site Address: South of Streetly End

Parish/Village:

- Streetly End

Important Rural Break:

- Red

Significant Connection (Street vs Rural):

- Green

Site Address: East of Boxworth End (Dairy Farm)

Parish/Village:

- Swavesey

Important Rural Break:

- Green

Significant Connection (Street vs Rural):

- Green

Site Address: Land east of Boxworth End (Bethel Baptist Church)

Parish/Village:

- Swavesey

Important Rural Break:

- Green

Significant Connection (Street vs Rural):

- Green

Site Address: East of Boxworth End (The Green)

Parish/Village:

- Swavesey

Important Rural Break:

- Green

Significant Connection (Street vs Rural):

- Green

Site Address: Land east of Boxworth End (The Farm)

Parish/Village:

- Swavesey

Important Rural Break:

- Green

Significant Connection (Street vs Rural):

- Green

Site Address: West of Middle Street

Parish/Village:

- Thriplow

Important Rural Break:

- Green

Significant Connection (Street vs Rural):

- Green

Site Address: South of School Lane

Parish/Village:

- Thriplow

Important Rural Break:

- Green

Significant Connection (Street vs Rural):

- Red

Site Address: North of School Lane

Parish/Village:

- Thriplow

Important Rural Break:

- Green

Significant Connection (Street vs Rural):

- Green

Site Address: West of Church Street

Parish/Village:

- Thriplow

Important Rural Break:

- Green

Significant Connection (Street vs Rural):

- Green

Site Address: North of Mill Hill

Parish/Village:

- Weston Colville

Important Rural Break:

- Green

Significant Connection (Street vs Rural):

- Green

Site Address: North of Common Road / Horseshoe Lane

Parish/Village:

- Weston Green

Important Rural Break:

- Green

Significant Connection (Street vs Rural):

- Green

Site Address: South of Common Road / Chapel Road

Parish/Village:

- Weston Green

Important Rural Break:

- Green

Significant Connection (Street vs Rural):

- Green

Site Address: North of High Street

Parish/Village:

- West Wrattling

Important Rural Break:

- Green

Significant Connection (Street vs Rural):

- Green

Site Address: East of Church Street

Parish/Village:

- Whaddon

Important Rural Break:

- Red

Significant Connection (Street vs Rural):

- Green

Appendix E: Issues raised in comments to the First Proposals Consultation 2021

E.1 A number of comments were received during the First Proposals Consultation in 2021 that related to designated open spaces including suggestions for new sites to be designated. Summarised below are the comments which were made along with the response.

Summary of issue raised in comments

Two sections of The Causeway, Bassingbourn-cum-Kneesworth are an important connection between the street scene and the East Anglian Chalk landscape and should be considered for ICF designation.

Comments highlighting this issue

57712 (Bassingbourn-cum-Kneesworth PC)

Response

The two sections of The Causeway, Bassingbourn-cum-Kneesworth have been assessed against the policy requirements to be designated as an ICF. Neither warrant designation; the western side would not join two parts of the village's defined development extent (noting that exceptions housing schemes in this location are outside the defined development extent) and there is not a strong countryside character penetrating into the village.

Summary of issue raised in comments

All allotments should be declared statutory to ensure their long-term protection.

Comments highlighting this issue

59245 (D Fox)

Response

Allotments have been designated as Protected Open Space where they meet the criteria for such designation.

Summary of issue raised in comments

Concern that development between Linton and Little Linton would destroy the historic open landscape, compromise the separation of the settlements, and damage their individual characters. The land is also considered environmentally valuable and should be protected

Comments highlighting this issue

57841 (S Nickalls), 57872 (A Nickalls), 57916 (S Foulds), 57925 (H Lawrence-Foulds), 57958 (C Mackay)

Response

Land in and around Linton that is worthy of protection has been designated as open space accordingly.

Summary of issue raised in comments

Request to delete the ICF designation at land off Home End, Fulbourn, arguing the site does not meet the criteria for ICF.

Comments highlighting this issue

57124 (KG Moss Will Trust & Moss Family)

Response

The ICF designation has been retained. The site meets the definition, as the frontage allows land with strong countryside character to penetrate the built-up area, creating a significant link between the street scene and the surrounding rural environment.

Summary of issue raised in comments

The remaining green gaps around Oakington should be protected, especially due to the impact of the Northstowe development.

Comments highlighting this issue

56893 (J Price)

Response

Land in and around Oakington that is worthy of protection has been designated as open space accordingly.

Summary of issue raised in comments

Request to review and delete the ICF designation in this area, claiming it does not meet the criteria.

Comments highlighting this issue

57107 (J Francis)

Response

The ICF designation has been retained. The frontage provides important views to the south and east from the village's defined development extent and allows countryside character to penetrate the built-up area.

Summary of issue raised in comments

Argues that the site responds positively to the ICF designation and could serve as a gateway to the settlement, with a park and hedgerow creating a buffer. Also notes the site does not have long-distance countryside views.

Comments highlighting this issue

58820 (Wates Development)

Response

The ICF designation has been retained. Despite the lack of long-distance views, the frontage still allows countryside character to penetrate the built-up area, supporting the ICF designation.

DRAFT