

Client

# Greater Cambridge Integrated Water Management Study

## Flood Map for Planning - Flood Zones plus Climate Change

0 1 2 km

© Crown copyright and database rights 2025 OS AC0000810824  
Contains EA data © Environment Agency copyright and/or database right 2025.  
All rights reserved.

Sheet Number:

20 of 37

1:23,970 @ A3

Drawn: EJ

Figure: 332612670/D1.1

Date: 10/10/2025

Checked: SK

Rev A

Document Path: \\cam-vfps-001\cam\Projects\332612670 Greater Cambridge IWMS\GIS\Workspaces\D1\_EA\_Flood\_Zones\D1\_EA\_Flood\_Zones.aprx



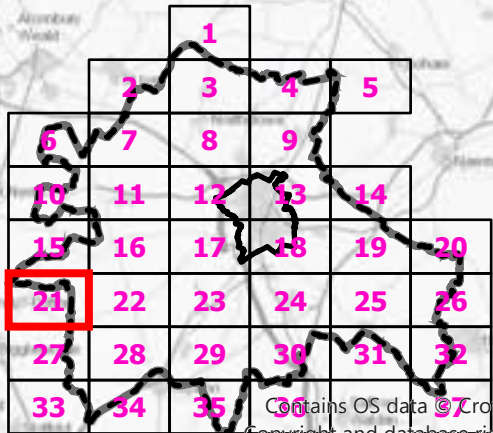
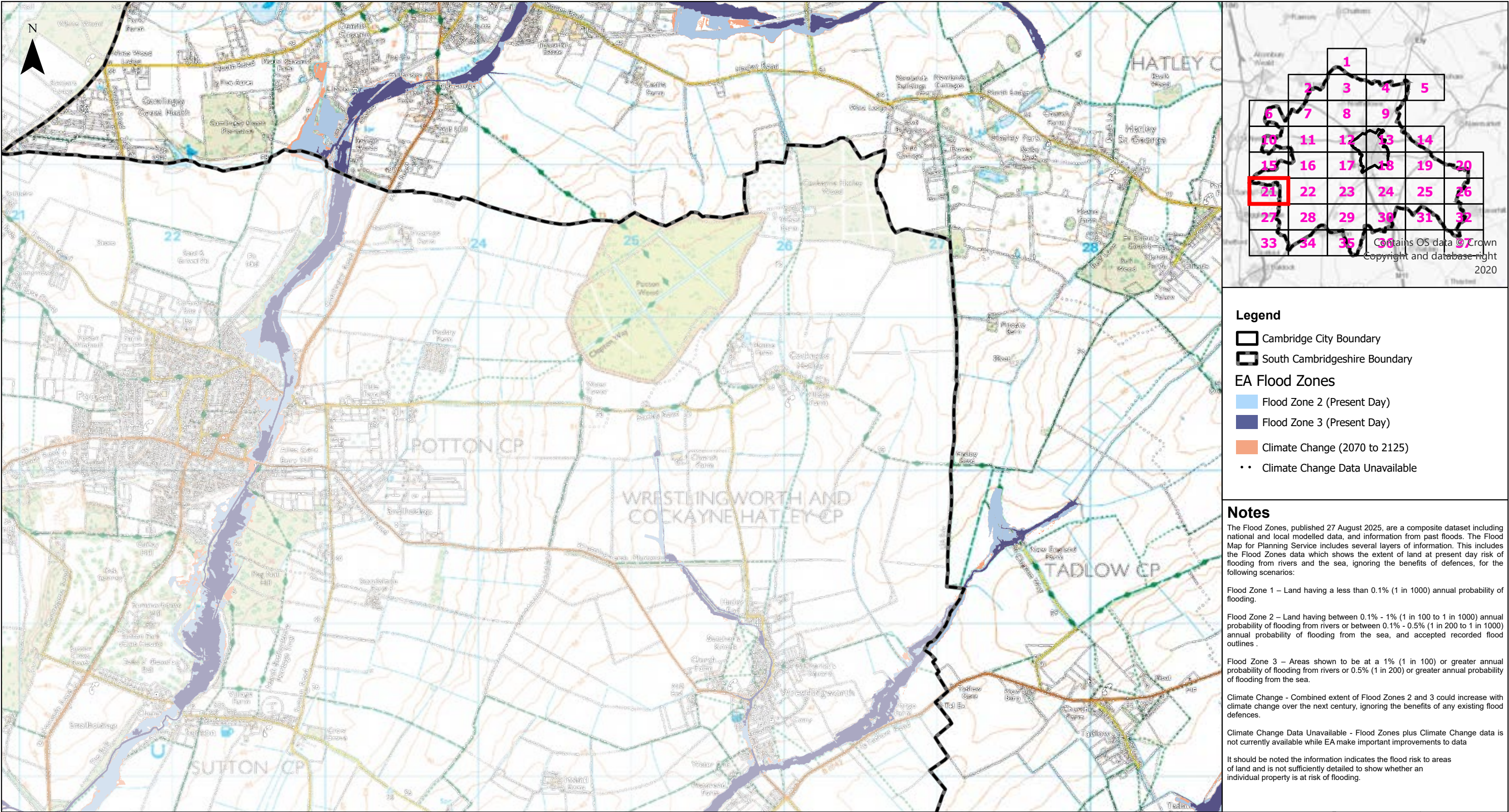

- Legend**
- Cambridge City Boundary
  - South Cambridgeshire Boundary
  - EA Flood Zones
    - Flood Zone 2 (Present Day)
    - Flood Zone 3 (Present Day)
  - Climate Change (2070 to 2125)
  - Climate Change Data Unavailable

**Notes**

The Flood Zones, published 27 August 2025, are a composite dataset including national and local modelled data, and information from past floods. The Flood Map for Planning Service includes several layers of information. This includes the Flood Zones data which shows the extent of land at present day risk of flooding from rivers and the sea, ignoring the benefits of defences, for the following scenarios:

Flood Zone 1 – Land having a less than 0.1% (1 in 1000) annual probability of flooding.

Flood Zone 2 – Land having between 0.1% - 1% (1 in 100 to 1 in 1000) annual probability of flooding from rivers or between 0.1% - 0.5% (1 in 200 to 1 in 1000) annual probability of flooding from the sea, and accepted recorded flood outlines.

Flood Zone 3 – Areas shown to be at a 1% (1 in 100) or greater annual probability of flooding from rivers or 0.5% (1 in 200) or greater annual probability of flooding from the sea.

Climate Change - Combined extent of Flood Zones 2 and 3 could increase with climate change over the next century, ignoring the benefits of any existing flood defences.

Climate Change Data Unavailable - Flood Zones plus Climate Change data is not currently available while EA make important improvements to data

It should be noted the information indicates the flood risk to areas of land and is not sufficiently detailed to show whether an individual property is at risk of flooding.



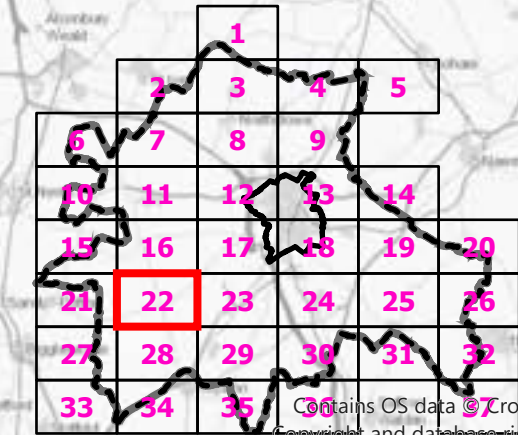
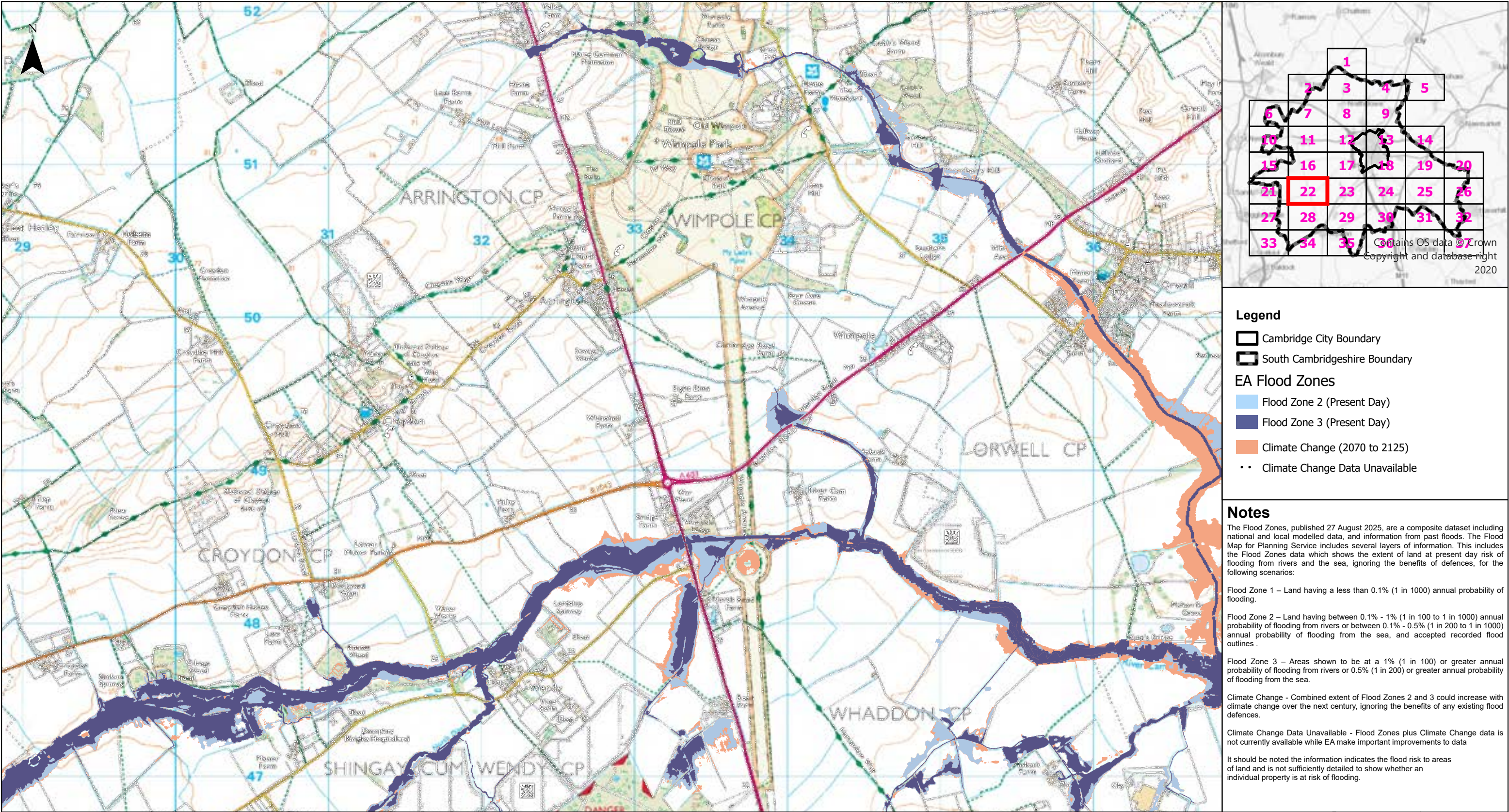

- Legend**
- Cambridge City Boundary
  - South Cambridgeshire Boundary
  - EA Flood Zones**
    - Flood Zone 2 (Present Day)
    - Flood Zone 3 (Present Day)
    - Climate Change (2070 to 2125)
    - Climate Change Data Unavailable

**Notes**

The Flood Zones, published 27 August 2025, are a composite dataset including national and local modelled data, and information from past floods. The Flood Map for Planning Service includes several layers of information. This includes the Flood Zones data which shows the extent of land at present day risk of flooding from rivers and the sea, ignoring the benefits of defences, for the following scenarios:

Flood Zone 1 – Land having a less than 0.1% (1 in 1000) annual probability of flooding.

Flood Zone 2 – Land having between 0.1% - 1% (1 in 100 to 1 in 1000) annual probability of flooding from rivers or between 0.1% - 0.5% (1 in 200 to 1 in 1000) annual probability of flooding from the sea, and accepted recorded flood outlines.

Flood Zone 3 – Areas shown to be at a 1% (1 in 100) or greater annual probability of flooding from rivers or 0.5% (1 in 200) or greater annual probability of flooding from the sea.

Climate Change - Combined extent of Flood Zones 2 and 3 could increase with climate change over the next century, ignoring the benefits of any existing flood defences.

Climate Change Data Unavailable - Flood Zones plus Climate Change data is not currently available while EA make important improvements to data

It should be noted the information indicates the flood risk to areas of land and is not sufficiently detailed to show whether an individual property is at risk of flooding.



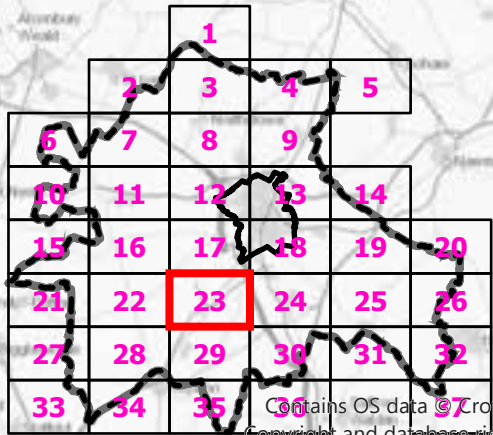
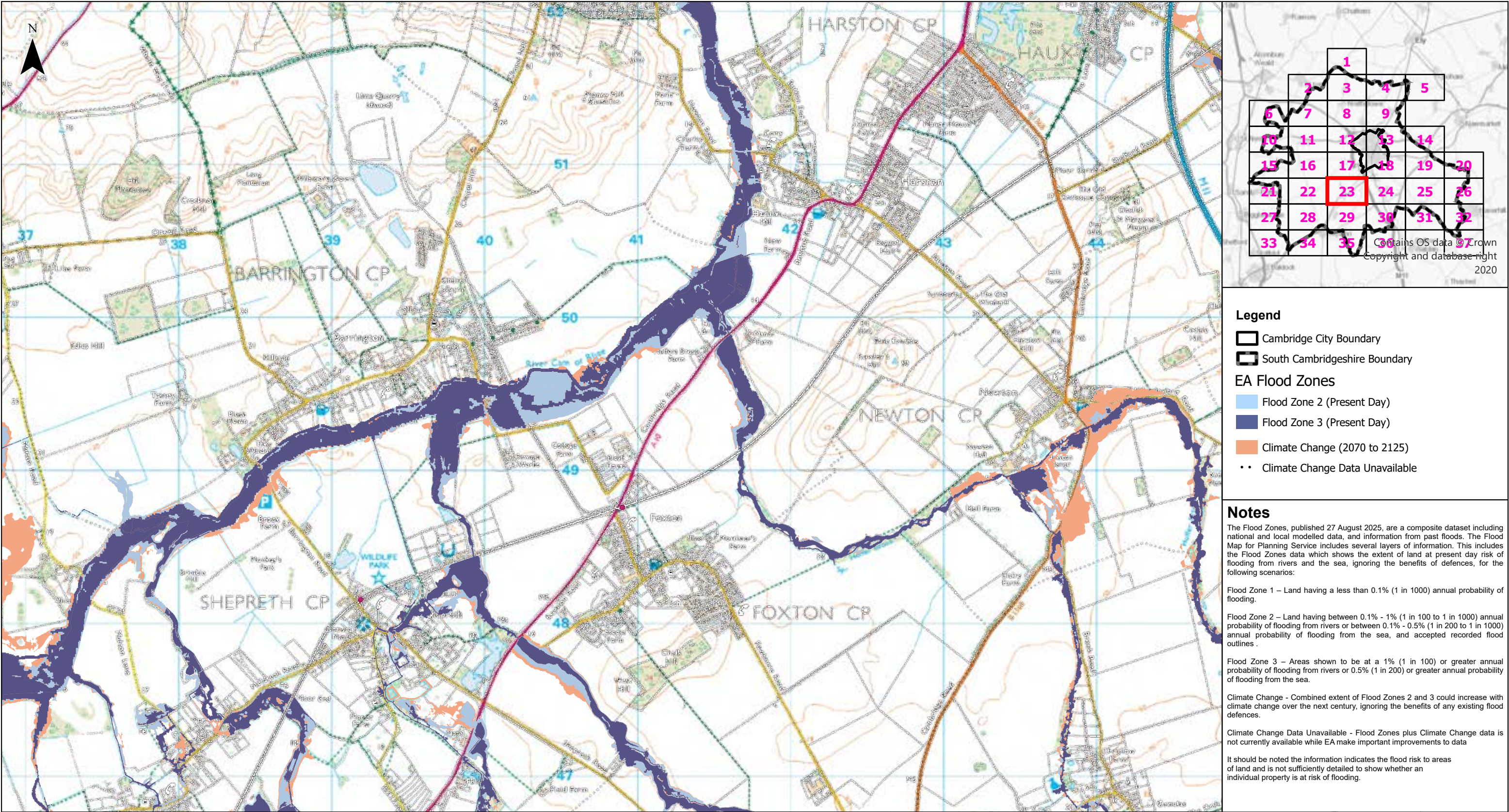

- Legend**
- Cambridge City Boundary
  - South Cambridgeshire Boundary
- EA Flood Zones**
- Flood Zone 2 (Present Day)
  - Flood Zone 3 (Present Day)
  - Climate Change (2070 to 2125)
  - Climate Change Data Unavailable

**Notes**

The Flood Zones, published 27 August 2025, are a composite dataset including national and local modelled data, and information from past floods. The Flood Map for Planning Service includes several layers of information. This includes the Flood Zones data which shows the extent of land at present day risk of flooding from rivers and the sea, ignoring the benefits of defences, for the following scenarios:

Flood Zone 1 – Land having a less than 0.1% (1 in 1000) annual probability of flooding.

Flood Zone 2 – Land having between 0.1% - 1% (1 in 100 to 1 in 1000) annual probability of flooding from rivers or between 0.1% - 0.5% (1 in 200 to 1 in 1000) annual probability of flooding from the sea, and accepted recorded flood outlines.

Flood Zone 3 – Areas shown to be at a 1% (1 in 100) or greater annual probability of flooding from rivers or 0.5% (1 in 200) or greater annual probability of flooding from the sea.

Climate Change - Combined extent of Flood Zones 2 and 3 could increase with climate change over the next century, ignoring the benefits of any existing flood defences.

Climate Change Data Unavailable - Flood Zones plus Climate Change data is not currently available while EA make important improvements to data

It should be noted the information indicates the flood risk to areas of land and is not sufficiently detailed to show whether an individual property is at risk of flooding.

	Client		<b>Greater Cambridge Integrated Water Management Study</b> Flood Map for Planning - Flood Zones plus Climate Change	0 1 2 km © Crown copyright and database rights 2025 OS AC0000810824 Contains EA data © Environment Agency copyright and/or database right 2025. All rights reserved.	<b>Sheet Number:</b> 23 of 37	1:23,970 @ A3	Date: 10/10/2025
						Drawn: EJ	Checked: SK
	Figure: 332612670/D1.1					Rev A	



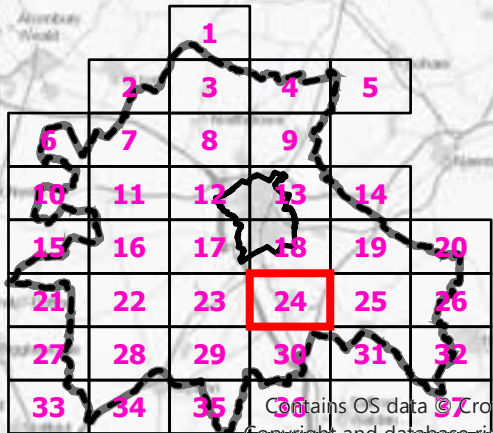
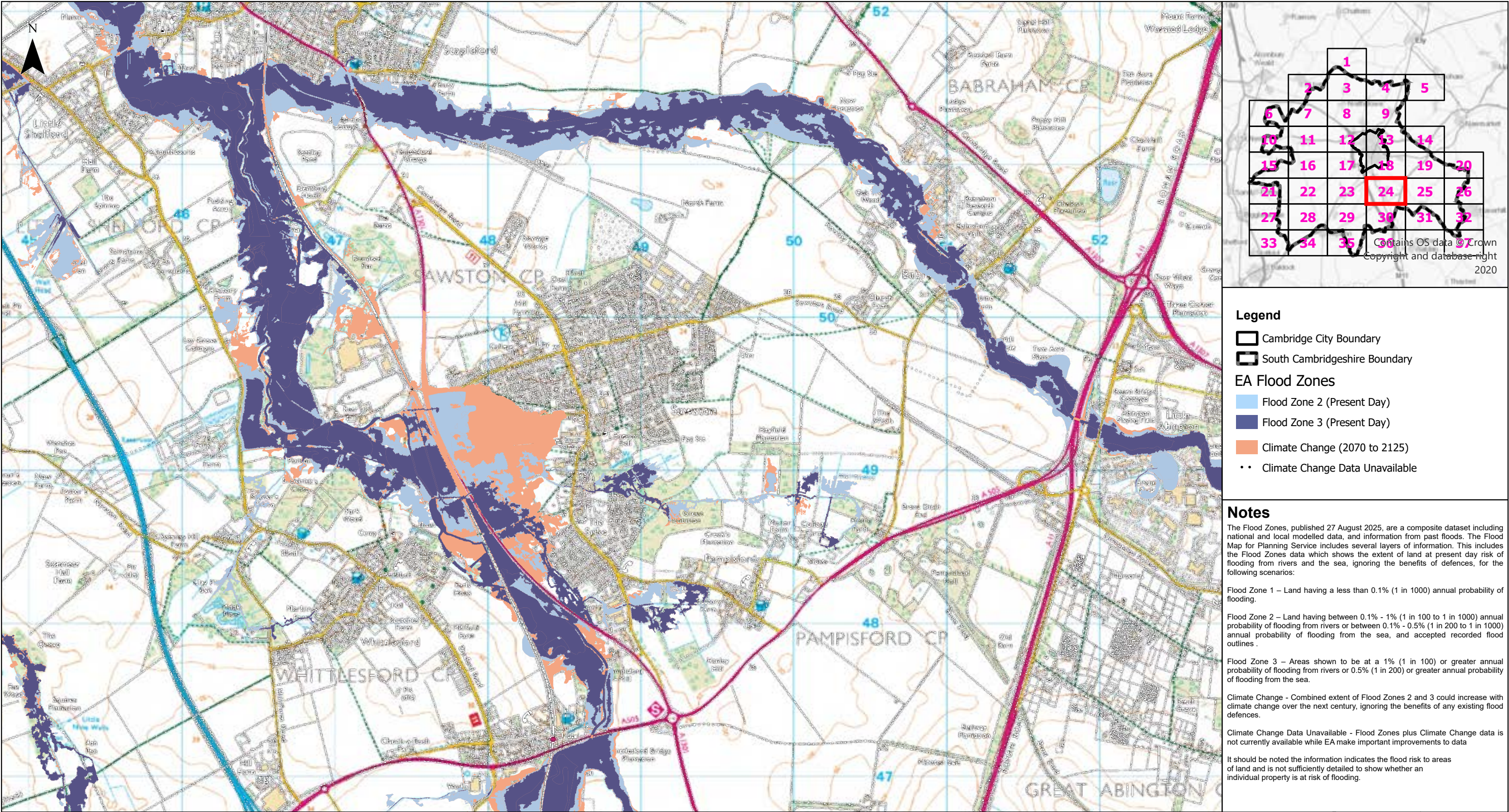

Contains OS data © Crown Copyright and database right 2020

#### Legend

- Cambridge City Boundary
- South Cambridgeshire Boundary
- EA Flood Zones
  - Flood Zone 2 (Present Day)
  - Flood Zone 3 (Present Day)
  - Climate Change (2070 to 2125)
  - Climate Change Data Unavailable

#### Notes

The Flood Zones, published 27 August 2025, are a composite dataset including national and local modelled data, and information from past floods. The Flood Map for Planning Service includes several layers of information. This includes the Flood Zones data which shows the extent of land at present day risk of flooding from rivers and the sea, ignoring the benefits of defences, for the following scenarios:

Flood Zone 1 – Land having a less than 0.1% (1 in 1000) annual probability of flooding.

Flood Zone 2 – Land having between 0.1% - 1% (1 in 100 to 1 in 1000) annual probability of flooding from rivers or between 0.1% - 0.5% (1 in 200 to 1 in 1000) annual probability of flooding from the sea, and accepted recorded flood outlines.

Flood Zone 3 – Areas shown to be at a 1% (1 in 100) or greater annual probability of flooding from rivers or 0.5% (1 in 200) or greater annual probability of flooding from the sea.

Climate Change - Combined extent of Flood Zones 2 and 3 could increase with climate change over the next century, ignoring the benefits of any existing flood defences.

Climate Change Data Unavailable - Flood Zones plus Climate Change data is not currently available while EA make important improvements to data

It should be noted the information indicates the flood risk to areas of land and is not sufficiently detailed to show whether an individual property is at risk of flooding.



Client



### Greater Cambridge Integrated Water Management Study

#### Flood Map for Planning - Flood Zones plus Climate Change

01234567891011121314151617181920212223242526272829303132

012 km

© Crown copyright and database rights 2025 OS AC0000810824  
Contains EA data © Environment Agency copyright and/or database right 2025.  
All rights reserved.

Sheet Number:

24 of 37

1:23,970 @ A3

Drawn: EJ

Figure: 332612670/D1.1

Date: 10/10/2025

Checked: SK

Rev A



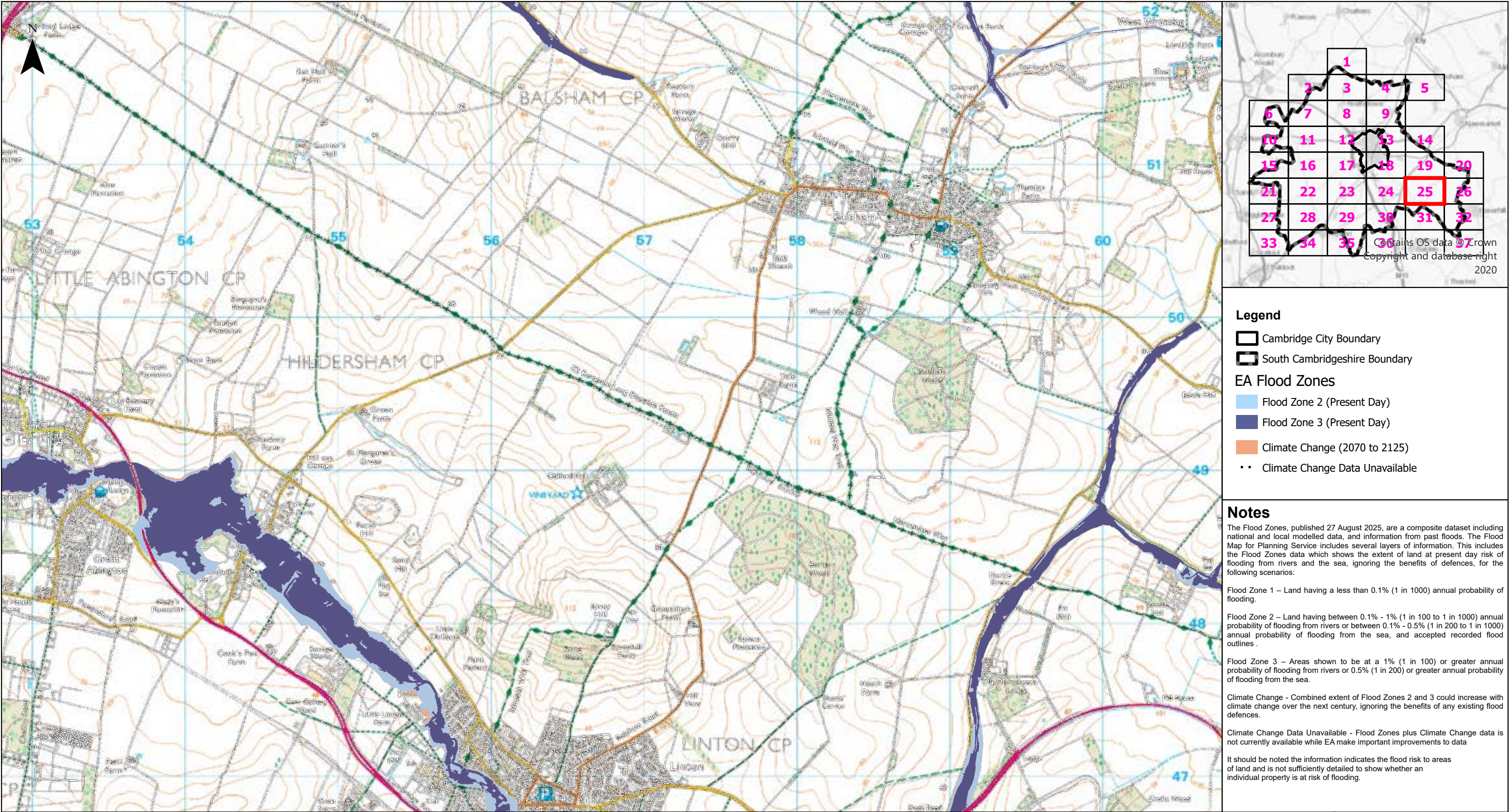

Client

Greater Cambridge Integrated Water Management Study

Flood Map for Planning - Flood Zones plus Climate Change

01234567891011121314151617181920212223242526272829303132333435

012 km

© Crown copyright and database rights 2025 OS AC0000810824  
Contains EA data © Environment Agency copyright and/or database right 2025.  
All rights reserved.

Sheet Number:

25 of 37

1:23,970 @ A3

Date: 10/10/2025

Drawn: EJ

Checked: SK

Figure: 332612670/D1.1

Rev A



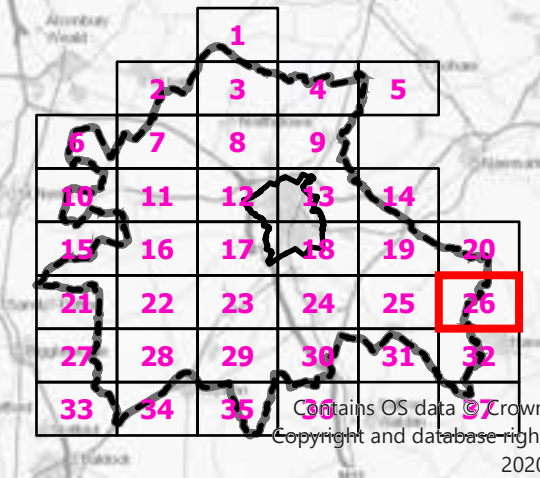
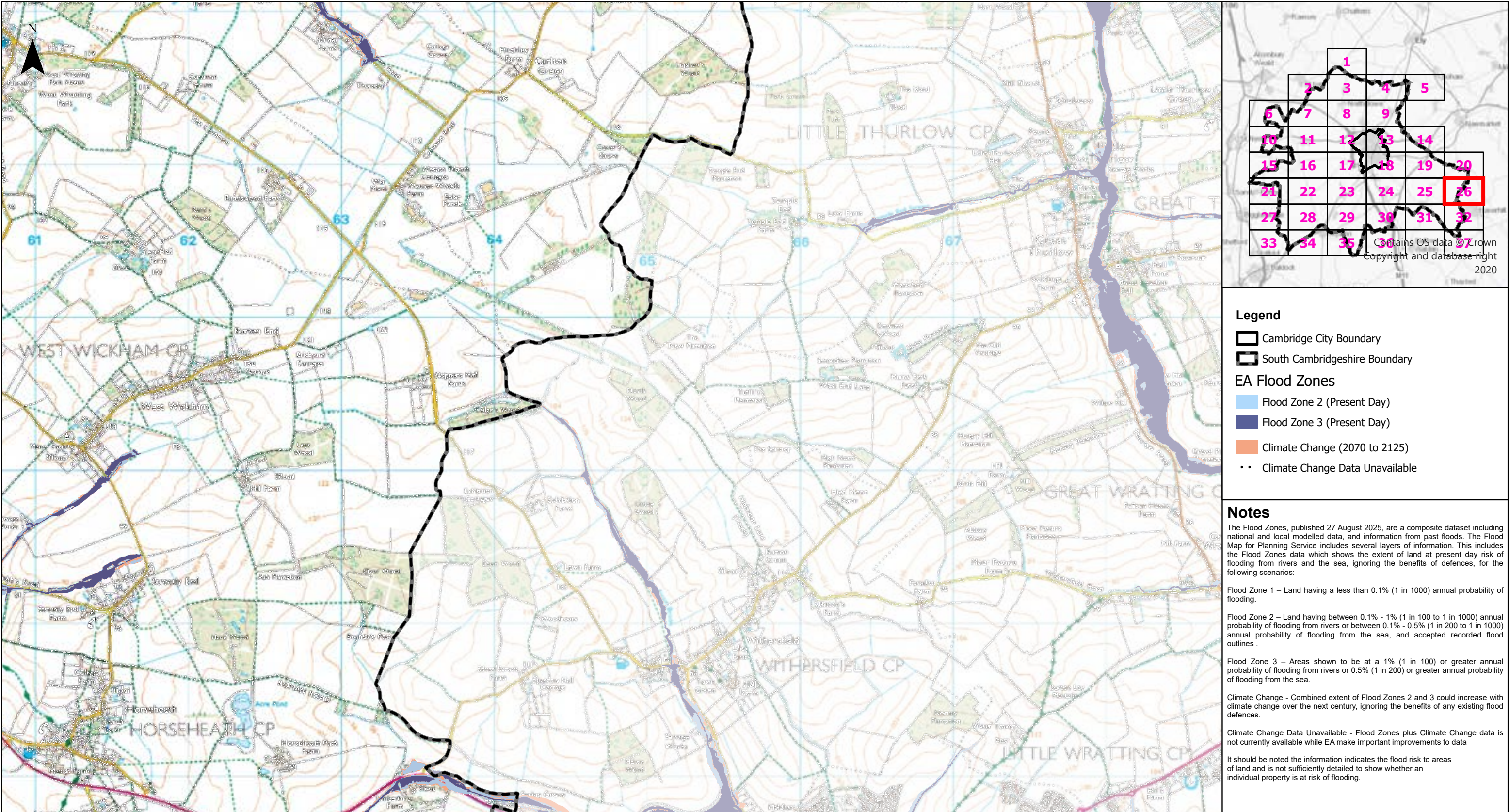

- Legend**
- Cambridge City Boundary
  - South Cambridgeshire Boundary
- EA Flood Zones**
- Flood Zone 2 (Present Day)
  - Flood Zone 3 (Present Day)
- Climate Change (2070 to 2125)**
- Climate Change Data Unavailable

**Notes**

The Flood Zones, published 27 August 2025, are a composite dataset including national and local modelled data, and information from past floods. The Flood Map for Planning Service includes several layers of information. This includes the Flood Zones data which shows the extent of land at present day risk of flooding from rivers and the sea, ignoring the benefits of defences, for the following scenarios:

Flood Zone 1 – Land having a less than 0.1% (1 in 1000) annual probability of flooding.

Flood Zone 2 – Land having between 0.1% - 1% (1 in 100 to 1 in 1000) annual probability of flooding from rivers or between 0.1% - 0.5% (1 in 200 to 1 in 1000) annual probability of flooding from the sea, and accepted recorded flood outlines .

Flood Zone 3 – Areas shown to be at a 1% (1 in 100) or greater annual probability of flooding from rivers or 0.5% (1 in 200) or greater annual probability of flooding from the sea.

Climate Change - Combined extent of Flood Zones 2 and 3 could increase with climate change over the next century, ignoring the benefits of any existing flood defences.

Climate Change Data Unavailable - Flood Zones plus Climate Change data is not currently available while EA make important improvements to data

It should be noted the information indicates the flood risk to areas of land and is not sufficiently detailed to show whether an individual property is at risk of flooding.



Client



# Greater Cambridge Integrated Water Management Study

## Flood Map for Planning - Flood Zones plus Climate Change

01234567891011121314151617181920212223242526272829303132333435

© Crown copyright and database rights 2025 OS AC0000810824  
Contains EA data © Environment Agency copyright and/or database right 2025.  
All rights reserved.

Sheet Number:

26 of 37

1:23,970 @ A3

Drawn: EJ

Figure: 332612670/D1.1

Date: 10/10/2025

Checked: SK

Rev A



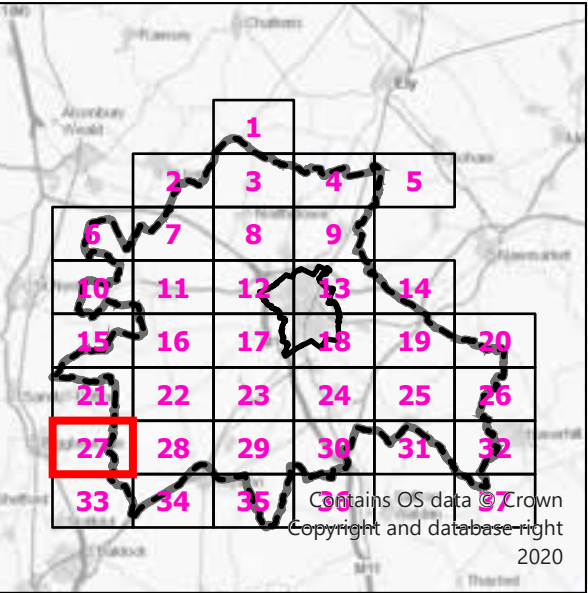
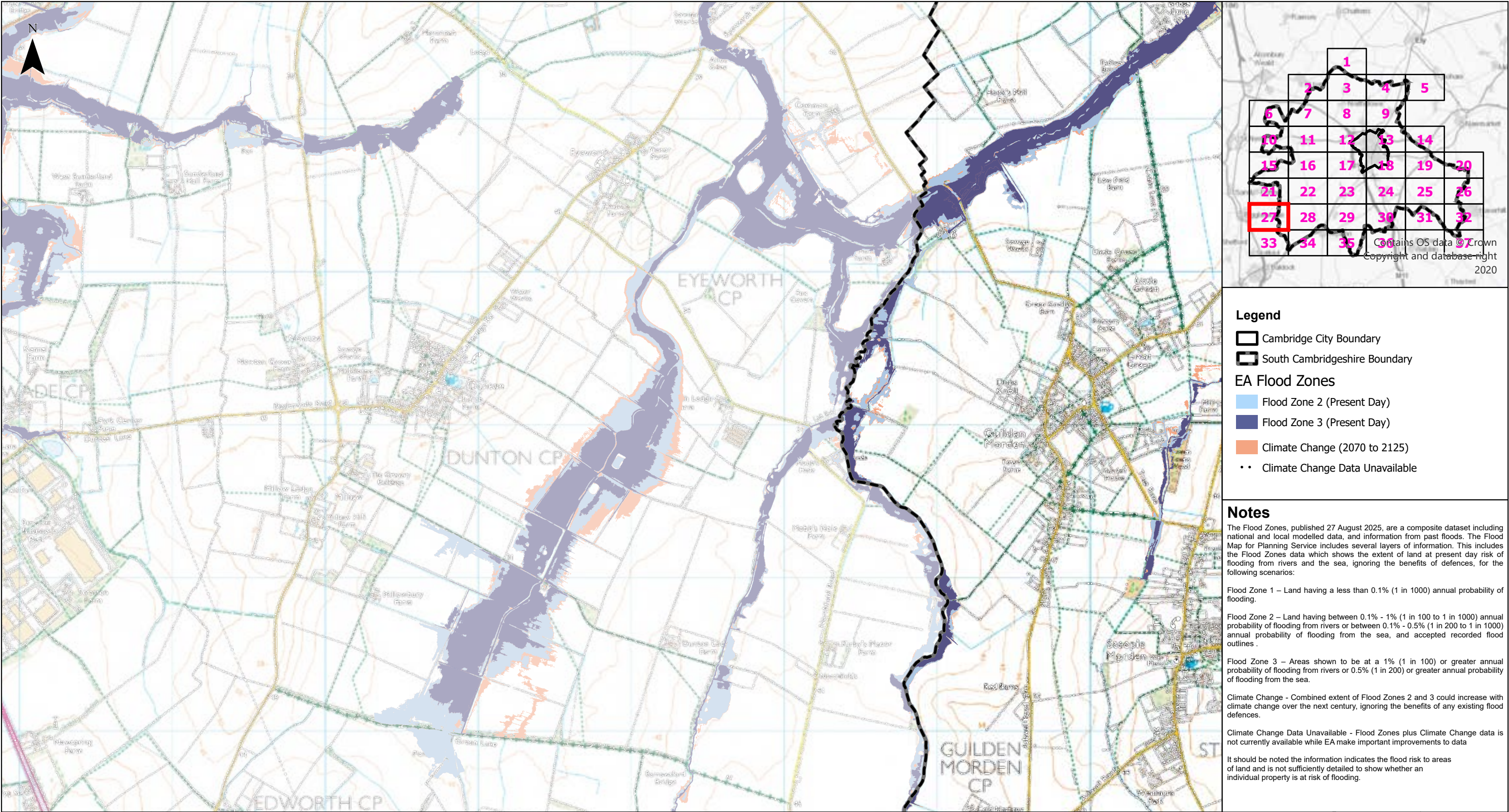

- Legend**
- Cambridge City Boundary
  - South Cambridgeshire Boundary
- EA Flood Zones**
- Flood Zone 2 (Present Day)
  - Flood Zone 3 (Present Day)
  - Climate Change (2070 to 2125)
  - Climate Change Data Unavailable

**Notes**

The Flood Zones, published 27 August 2025, are a composite dataset including national and local modelled data, and information from past floods. The Flood Map for Planning Service includes several layers of information. This includes the Flood Zones data which shows the extent of land at present day risk of flooding from rivers and the sea, ignoring the benefits of defences, for the following scenarios:

Flood Zone 1 – Land having a less than 0.1% (1 in 1000) annual probability of flooding.

Flood Zone 2 – Land having between 0.1% - 1% (1 in 100 to 1 in 1000) annual probability of flooding from rivers or between 0.1% - 0.5% (1 in 200 to 1 in 1000) annual probability of flooding from the sea, and accepted recorded flood outlines .

Flood Zone 3 – Areas shown to be at a 1% (1 in 100) or greater annual probability of flooding from rivers or 0.5% (1 in 200) or greater annual probability of flooding from the sea.

Climate Change - Combined extent of Flood Zones 2 and 3 could increase with climate change over the next century, ignoring the benefits of any existing flood defences.

Climate Change Data Unavailable - Flood Zones plus Climate Change data is not currently available while EA make important improvements to data

It should be noted the information indicates the flood risk to areas of land and is not sufficiently detailed to show whether an individual property is at risk of flooding.



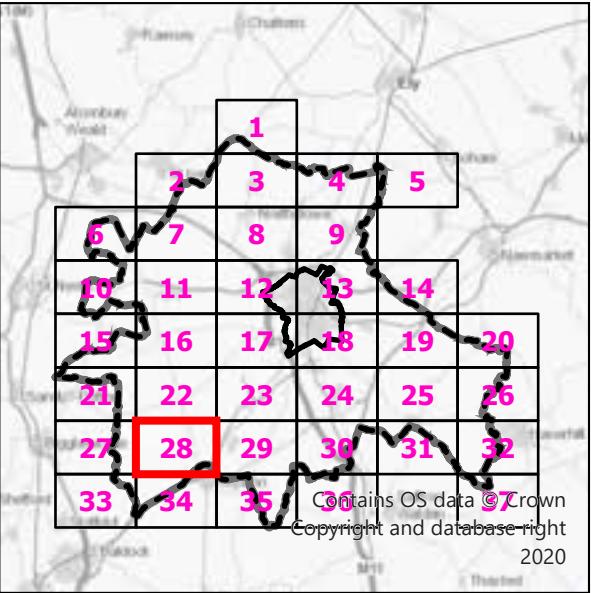
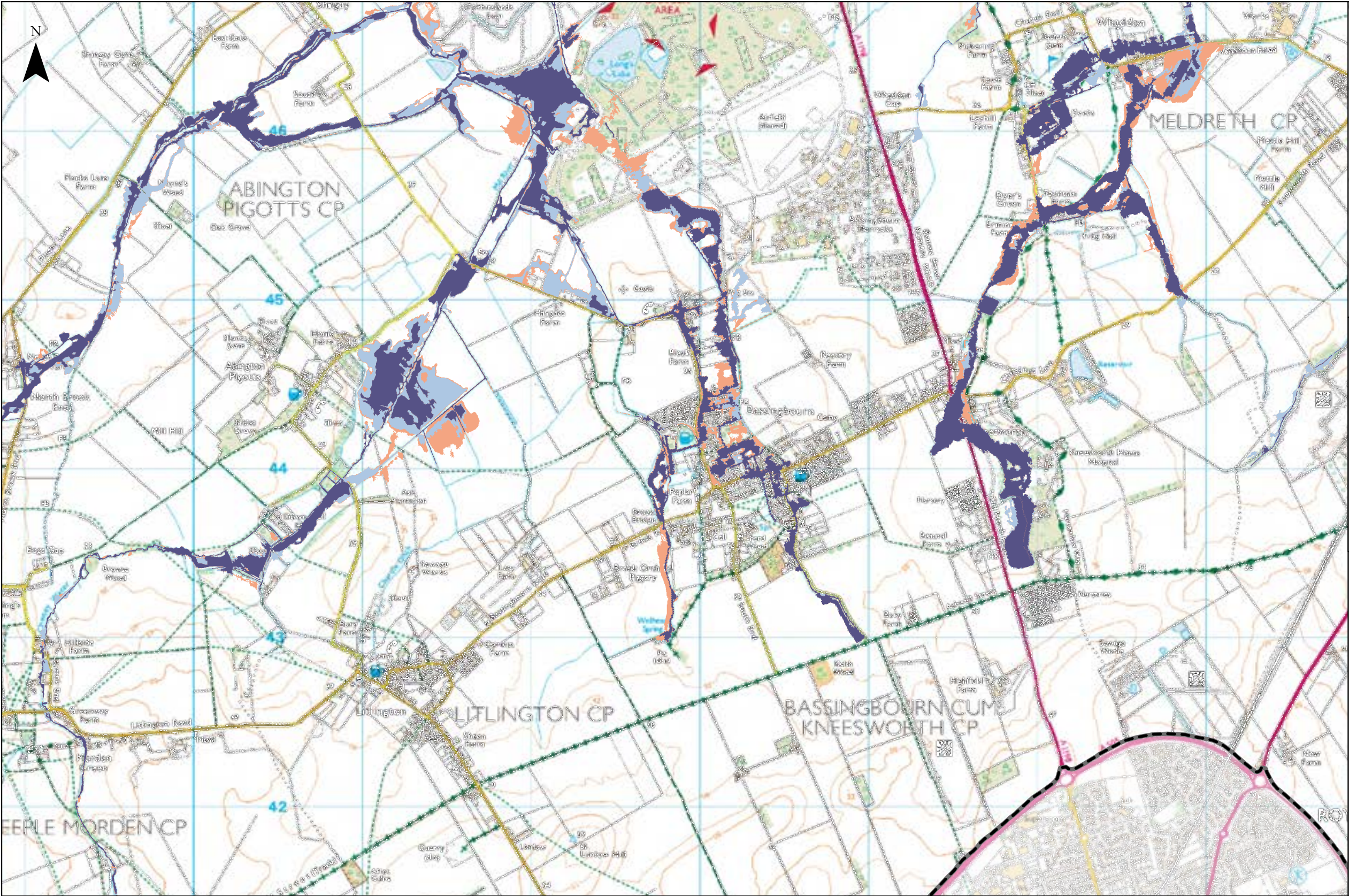

- Legend**
- Cambridge City Boundary
  - South Cambridgeshire Boundary
- EA Flood Zones**
- Flood Zone 2 (Present Day)
  - Flood Zone 3 (Present Day)
  - Climate Change (2070 to 2125)
  - Climate Change Data Unavailable

**Notes**

The Flood Zones, published 27 August 2025, are a composite dataset including national and local modelled data, and information from past floods. The Flood Map for Planning Service includes several layers of information. This includes the Flood Zones data which shows the extent of land at present day risk of flooding from rivers and the sea, ignoring the benefits of defences, for the following scenarios:

Flood Zone 1 – Land having a less than 0.1% (1 in 1000) annual probability of flooding.

Flood Zone 2 – Land having between 0.1% - 1% (1 in 100 to 1 in 1000) annual probability of flooding from rivers or between 0.1% - 0.5% (1 in 200 to 1 in 1000) annual probability of flooding from the sea, and accepted recorded flood outlines .

Flood Zone 3 – Areas shown to be at a 1% (1 in 100) or greater annual probability of flooding from rivers or 0.5% (1 in 200) or greater annual probability of flooding from the sea.

Climate Change - Combined extent of Flood Zones 2 and 3 could increase with climate change over the next century, ignoring the benefits of any existing flood defences.

Climate Change Data Unavailable - Flood Zones plus Climate Change data is not currently available while EA make important improvements to data

It should be noted the information indicates the flood risk to areas of land and is not sufficiently detailed to show whether an individual property is at risk of flooding.

Client

**Greater Cambridge Integrated Water Management Study**

Flood Map for Planning - Flood Zones plus Climate Change

0 1 2 km

© Crown copyright and database rights 2025 OS AC0000810824  
Contains EA data © Environment Agency copyright and/or database right 2025.  
All rights reserved.

**Sheet Number:**

28 of 37

1:23,970 @ A3	Date: 10/10/2025
Drawn: EJ	Checked: SK
Figure: 332612670/D1.1	Rev A



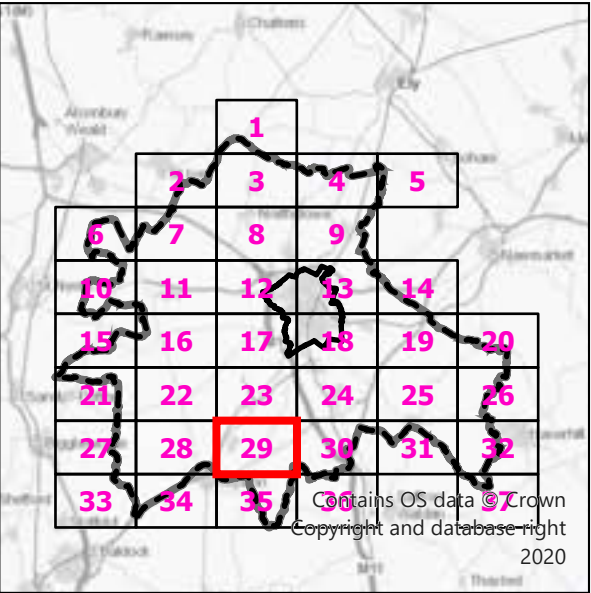
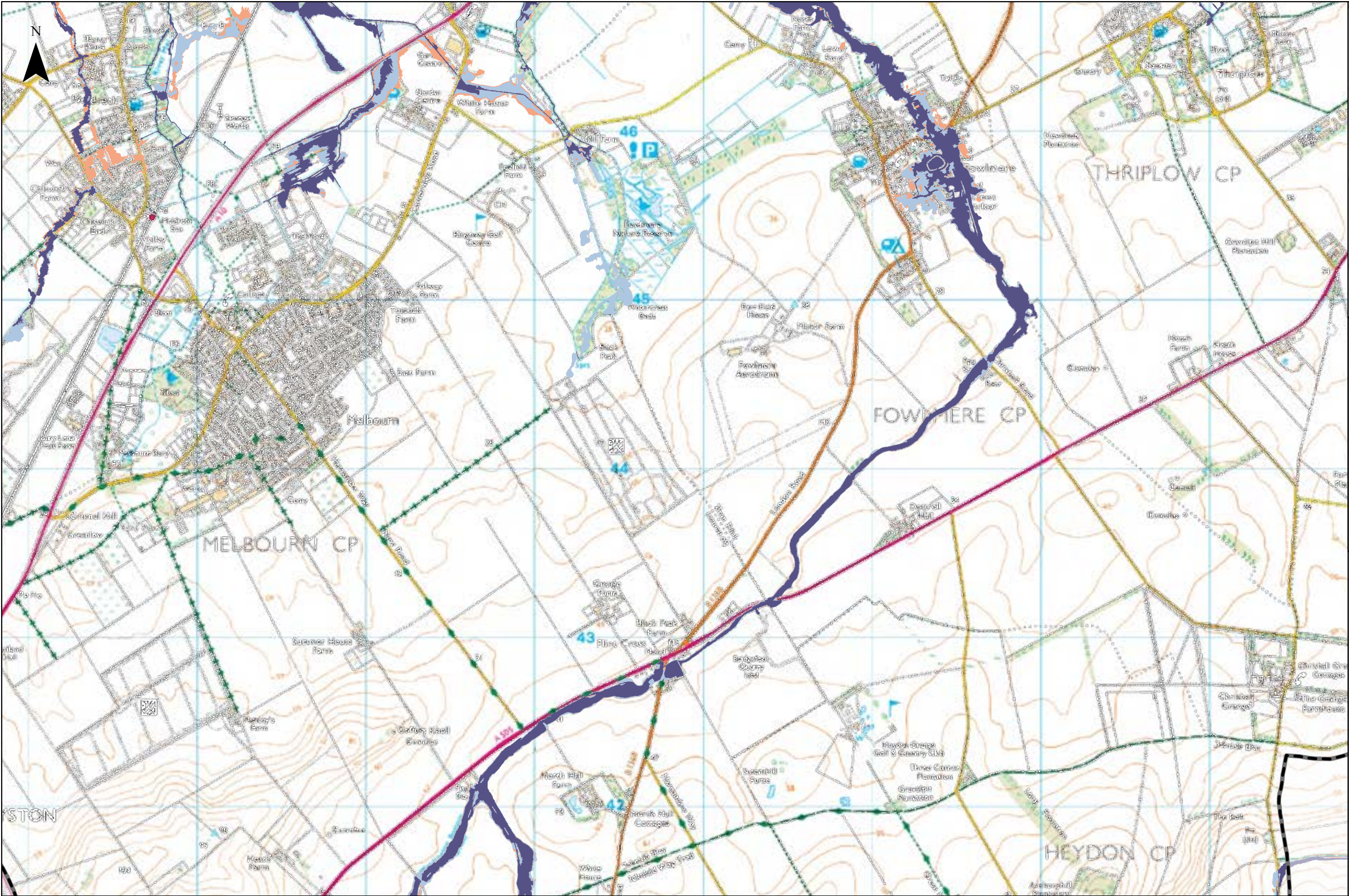

**Legend**

- Cambridge City Boundary
- South Cambridgeshire Boundary
- EA Flood Zones**
  - Flood Zone 2 (Present Day)
  - Flood Zone 3 (Present Day)
  - Climate Change (2070 to 2125)
  - Climate Change Data Unavailable

**Notes**

The Flood Zones, published 27 August 2025, are a composite dataset including national and local modelled data, and information from past floods. The Flood Map for Planning Service includes several layers of information. This includes the Flood Zones data which shows the extent of land at present day risk of flooding from rivers and the sea, ignoring the benefits of defences, for the following scenarios:

Flood Zone 1 – Land having a less than 0.1% (1 in 1000) annual probability of flooding.

Flood Zone 2 – Land having between 0.1% - 1% (1 in 100 to 1 in 1000) annual probability of flooding from rivers or between 0.1% - 0.5% (1 in 200 to 1 in 1000) annual probability of flooding from the sea, and accepted recorded flood outlines.

Flood Zone 3 – Areas shown to be at a 1% (1 in 100) or greater annual probability of flooding from rivers or 0.5% (1 in 200) or greater annual probability of flooding from the sea.

Climate Change - Combined extent of Flood Zones 2 and 3 could increase with climate change over the next century, ignoring the benefits of any existing flood defences.

Climate Change Data Unavailable - Flood Zones plus Climate Change data is not currently available while EA make important improvements to data

It should be noted the information indicates the flood risk to areas of land and is not sufficiently detailed to show whether an individual property is at risk of flooding.