

- Legend**
- Cambridge City Boundary
  - South Cambridgeshire Boundary
  - Flood Warning Areas

**Notes**

Flood Warning Areas are areas where flooding is expected to occur and where a Flood Warning Service is provided. They define locations within the Flood Warning Service Limit that represent a discrete community at risk of flooding; containing properties that are expected to flood from rivers or the sea and in some areas, from groundwater. Flood Warnings are issued when flooding is expected to occur, to alert people that flooding is expected and that they are encouraged to take action to protect themselves and their property. Some areas may be covered by more than one flood warning area as they may be at risk of flooding from more than one watercourse.

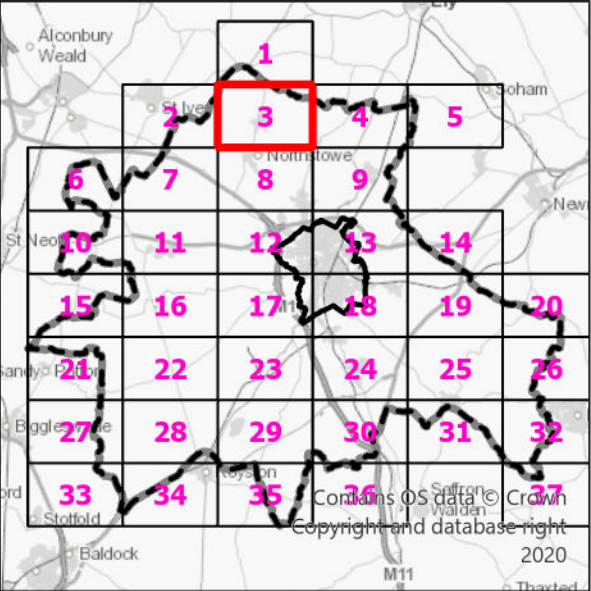

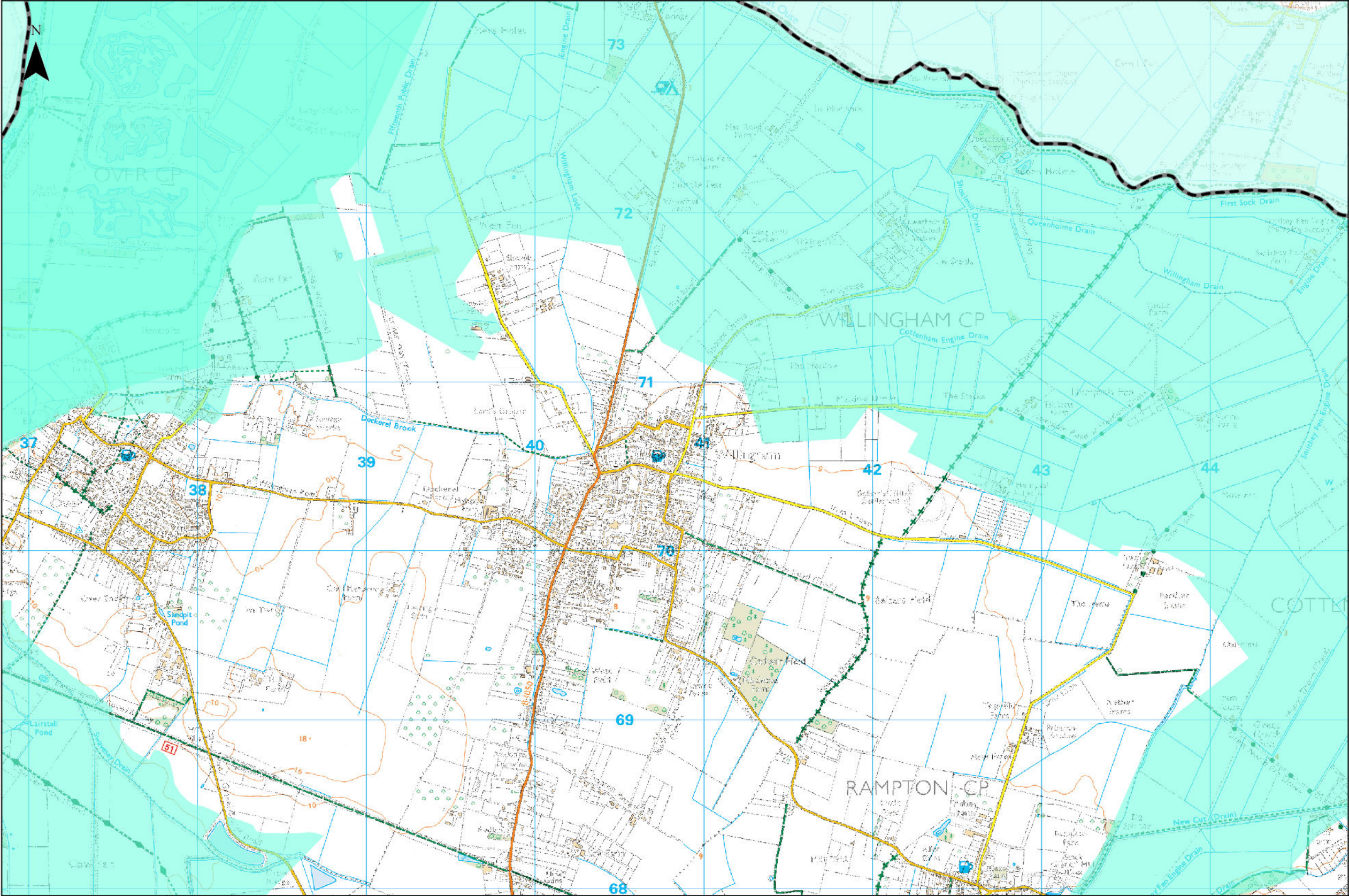

- Legend**
- Cambridge City Boundary
  - South Cambridgeshire Boundary
  - Flood Warning Areas

**Notes**

Flood Warning Areas are areas where flooding is expected to occur and where a Flood Warning Service is provided. They define locations within the Flood Warning Service Limit that represent a discrete community at risk of flooding; containing properties that are expected to flood from rivers or the sea and in some areas, from groundwater. Flood Warnings are issued when flooding is expected to occur, to alert people that flooding is expected and that they are encouraged to take action to protect themselves and their property. Some areas may be covered by more than one flood warning area as they may be at risk of flooding from more than one watercourse.



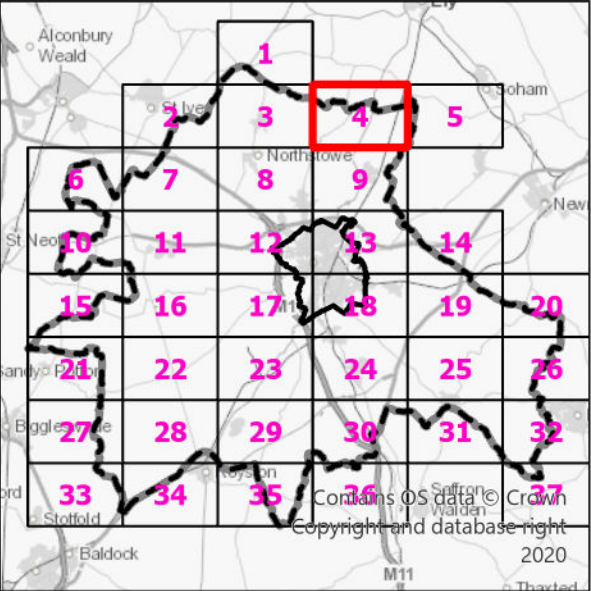
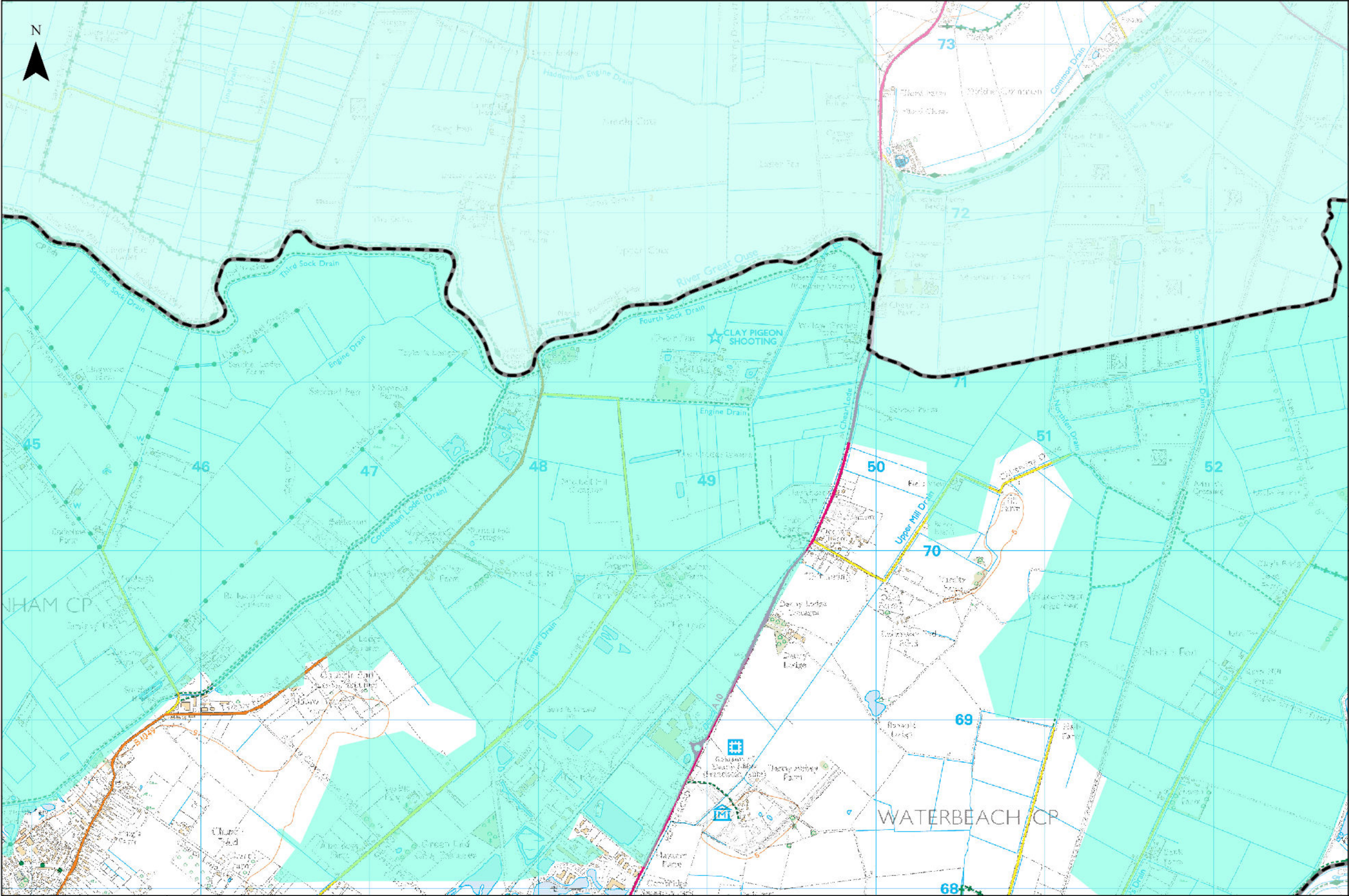

**Legend**

- Cambridge City Boundary
- South Cambridgeshire Boundary
- Flood Warning Areas

**Notes**

Flood Warning Areas are areas where flooding is expected to occur and where a Flood Warning Service is provided. They define locations within the Flood Warning Service Limit that represent a discrete community at risk of flooding; containing properties that are expected to flood from rivers or the sea and in some areas, from groundwater. Flood Warnings are issued when flooding is expected to occur, to alert people that flooding is expected and that they are encouraged to take action to protect themselves and their property. Some areas may be covered by more than one flood warning area as they may be at risk of flooding from more than one watercourse.



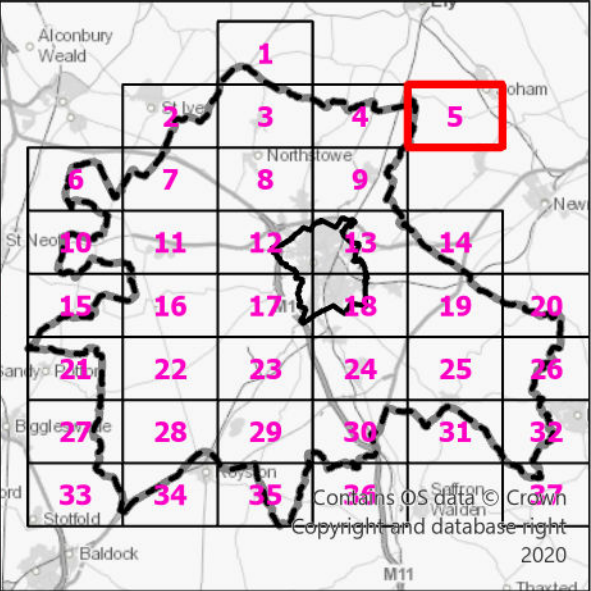
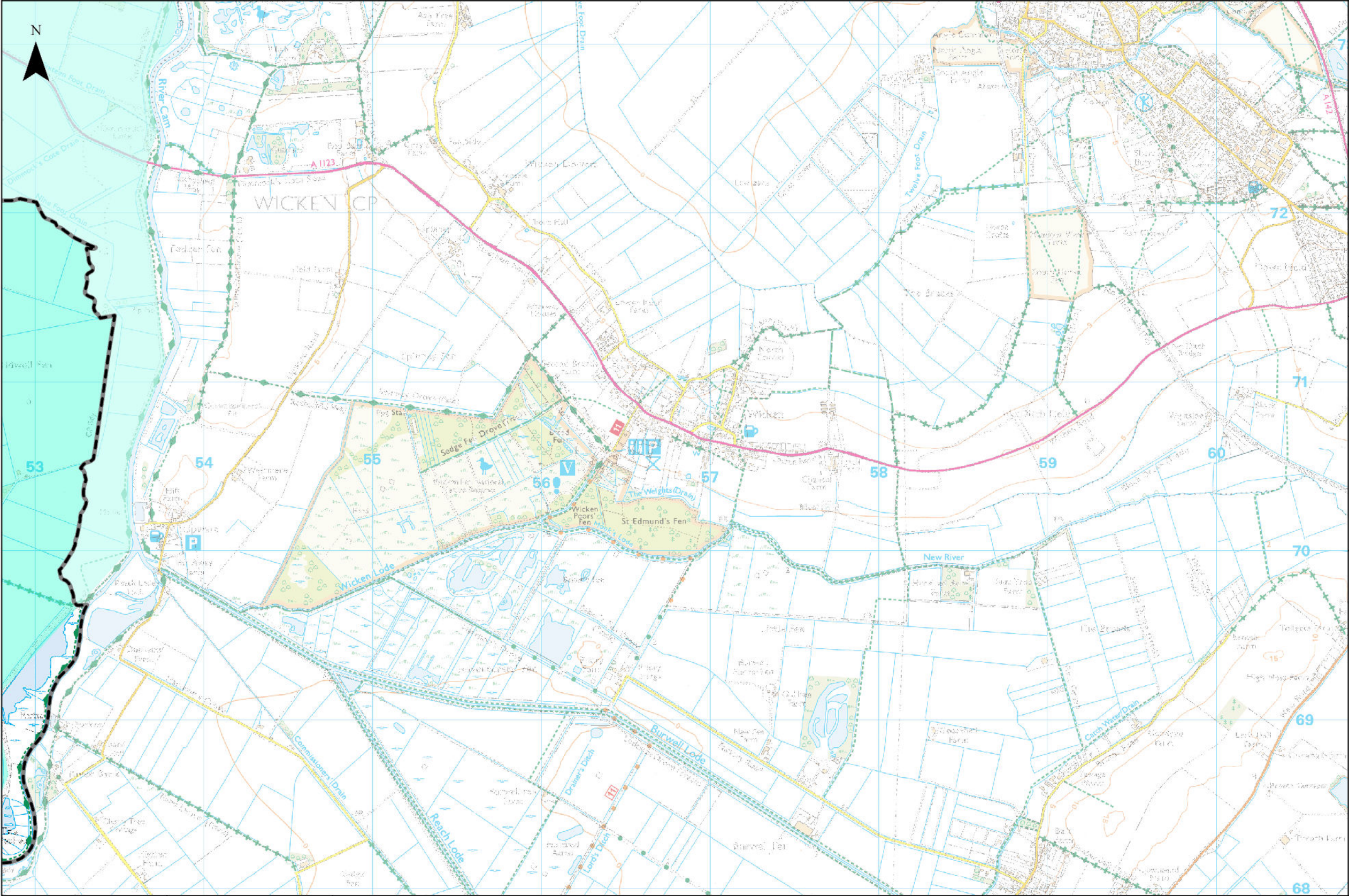

**Legend**

- Cambridge City Boundary
- South Cambridgeshire Boundary
- Flood Warning Areas

**Notes**

Flood Warning Areas are areas where flooding is expected to occur and where a Flood Warning Service is provided. They define locations within the Flood Warning Service Limit that represent a discrete community at risk of flooding; containing properties that are expected to flood from rivers or the sea and in some areas, from groundwater. Flood Warnings are issued when flooding is expected to occur, to alert people that flooding is expected and that they are encouraged to take action to protect themselves and their property. Some areas may be covered by more than one flood warning area as they may be at risk of flooding from more than one watercourse.



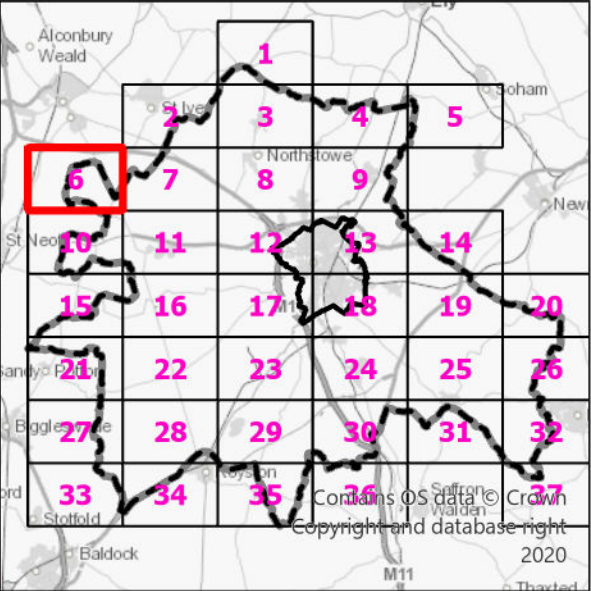
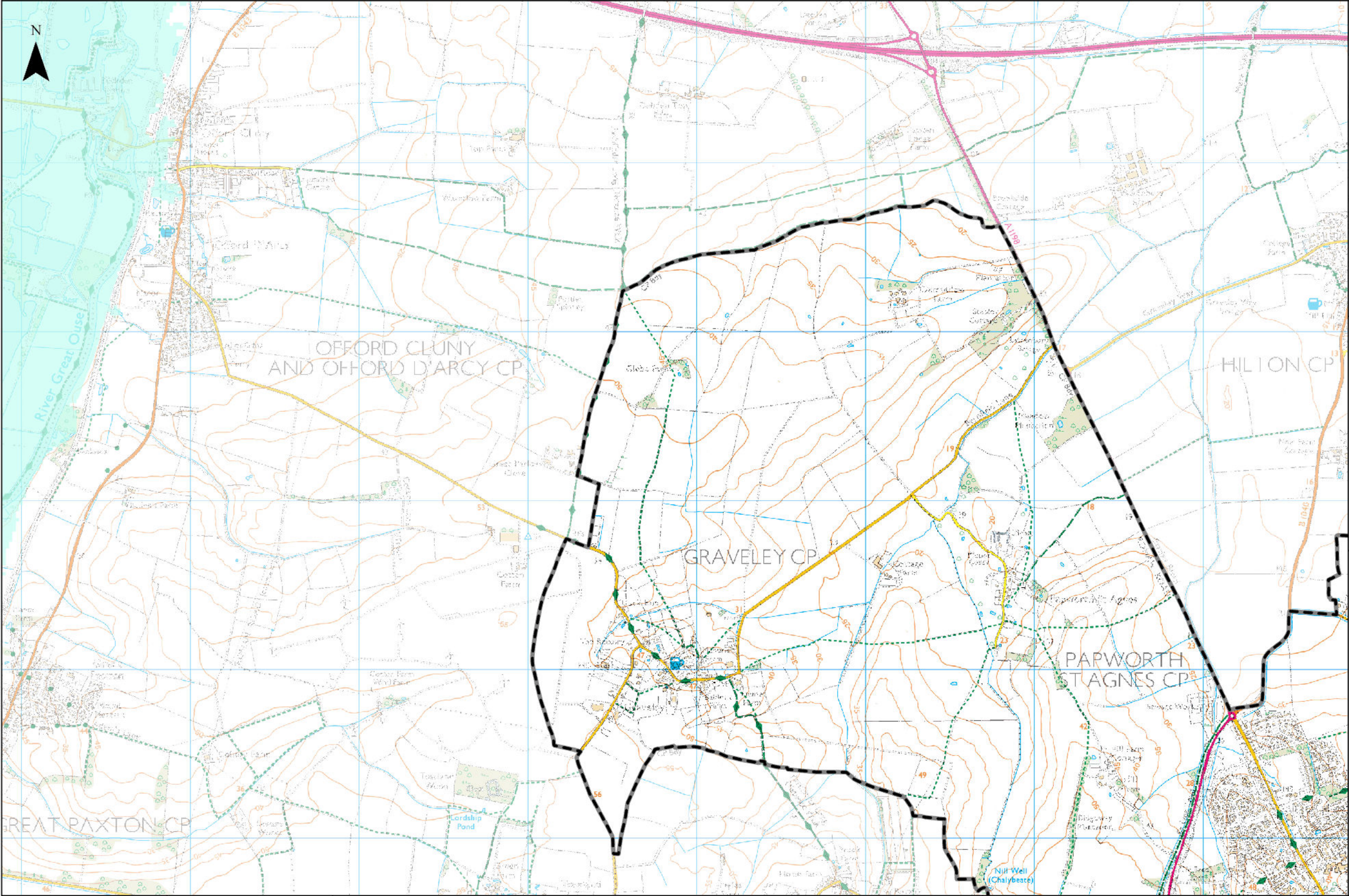

**Legend**

- Cambridge City Boundary
- South Cambridgeshire Boundary
- Flood Warning Areas

**Notes**

Flood Warning Areas are areas where flooding is expected to occur and where a Flood Warning Service is provided. They define locations within the Flood Warning Service Limit that represent a discrete community at risk of flooding; containing properties that are expected to flood from rivers or the sea and in some areas, from groundwater. Flood Warnings are issued when flooding is expected to occur, to alert people that flooding is expected and that they are encouraged to take action to protect themselves and their property. Some areas may be covered by more than one flood warning area as they may be at risk of flooding from more than one watercourse.



**Greater Cambridge Integrated Water Management Study**

**Flood Warning Areas**

0 1 2 km

© Crown copyright and database rights 2025 OS AC0000810824  
© Environment Agency copyright and/or database right 2025. All rights reserved.

Sheet Number:	1:23,960 @ A3	Date: 25/07/2025
	Drawn: OJ	Checked: MD
	Figure: 332612670/D12	Rev A



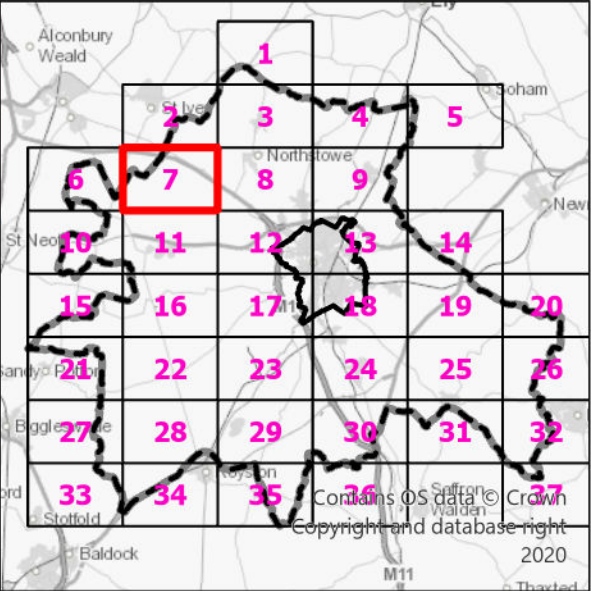
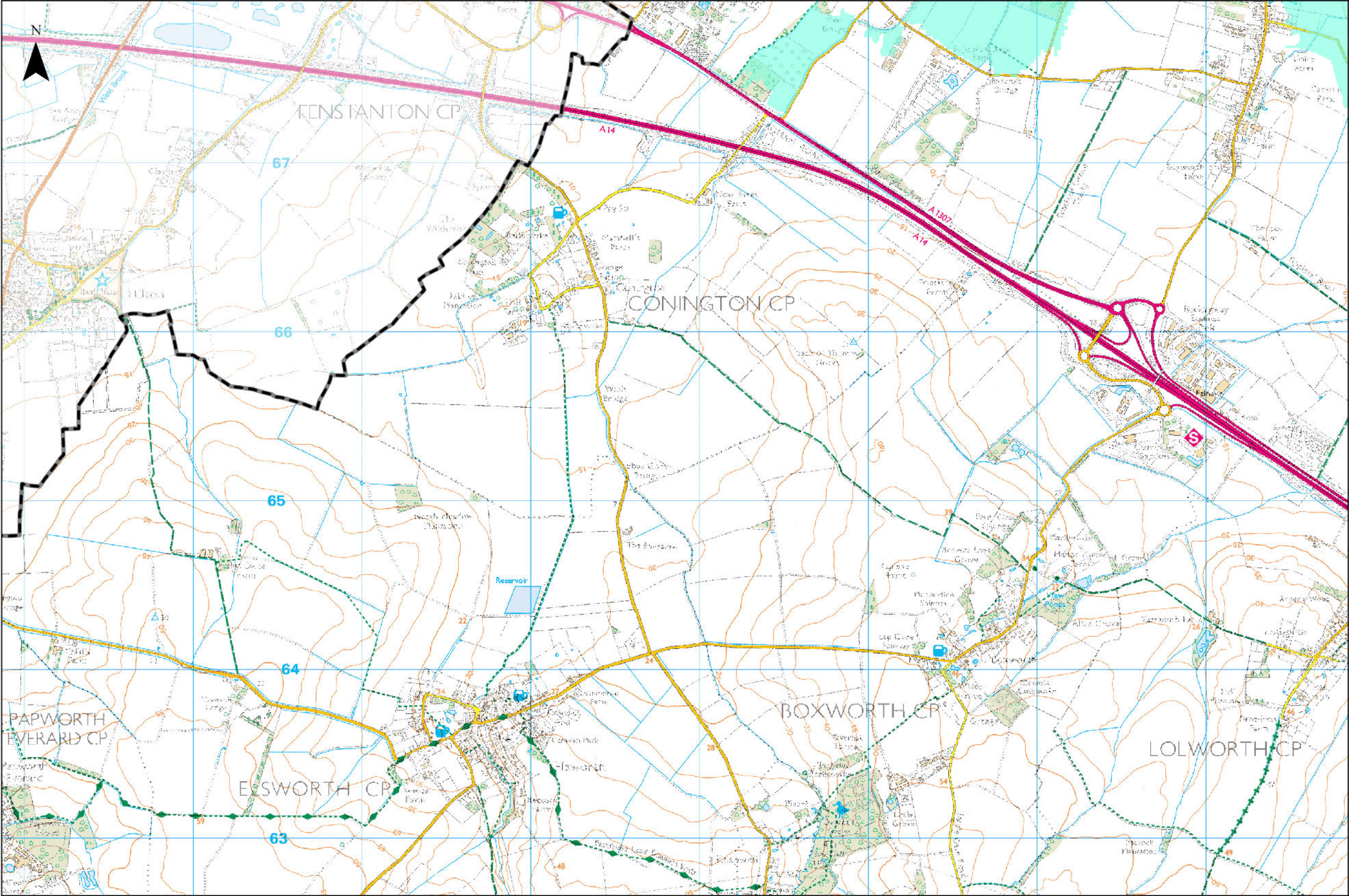

- Legend**
- Cambridge City Boundary
  - South Cambridgeshire Boundary
  - Flood Warning Areas

**Notes**

Flood Warning Areas are areas where flooding is expected to occur and where a Flood Warning Service is provided. They define locations within the Flood Warning Service Limit that represent a discrete community at risk of flooding; containing properties that are expected to flood from rivers or the sea and in some areas, from groundwater. Flood Warnings are issued when flooding is expected to occur, to alert people that flooding is expected and that they are encouraged to take action to protect themselves and their property. Some areas may be covered by more than one flood warning area as they may be at risk of flooding from more than one watercourse.



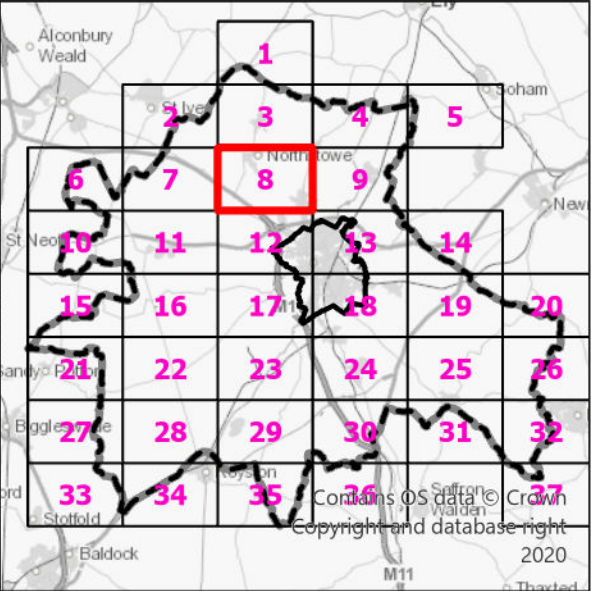
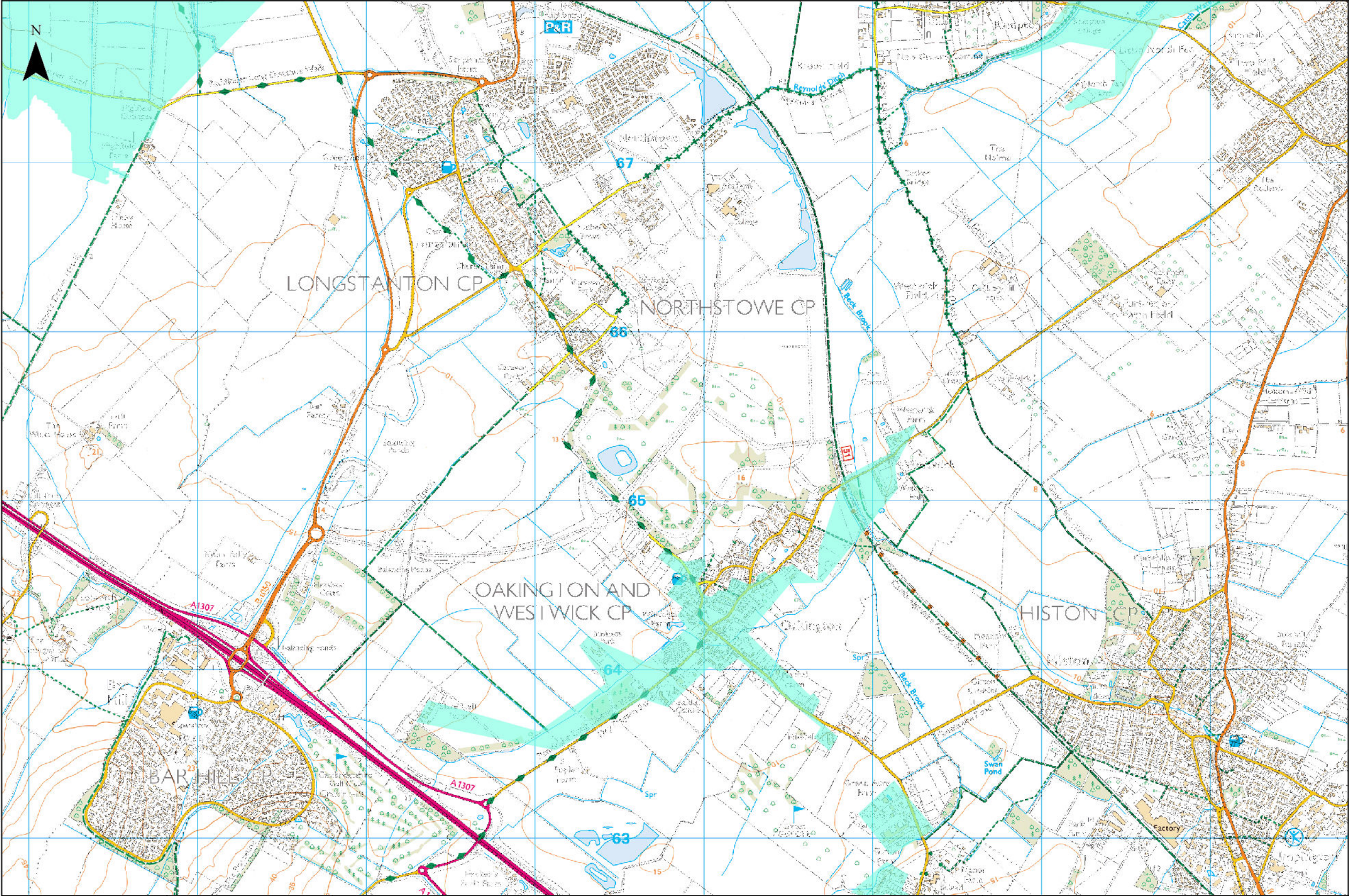

**Legend**

- Cambridge City Boundary
- South Cambridgeshire Boundary
- Flood Warning Areas

**Notes**

Flood Warning Areas are areas where flooding is expected to occur and where a Flood Warning Service is provided. They define locations within the Flood Warning Service Limit that represent a discrete community at risk of flooding; containing properties that are expected to flood from rivers or the sea and in some areas, from groundwater. Flood Warnings are issued when flooding is expected to occur, to alert people that flooding is expected and that they are encouraged to take action to protect themselves and their property. Some areas may be covered by more than one flood warning area as they may be at risk of flooding from more than one watercourse.



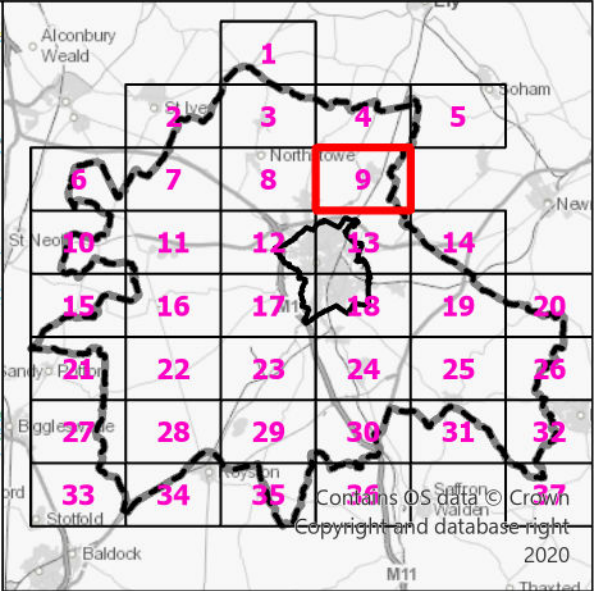
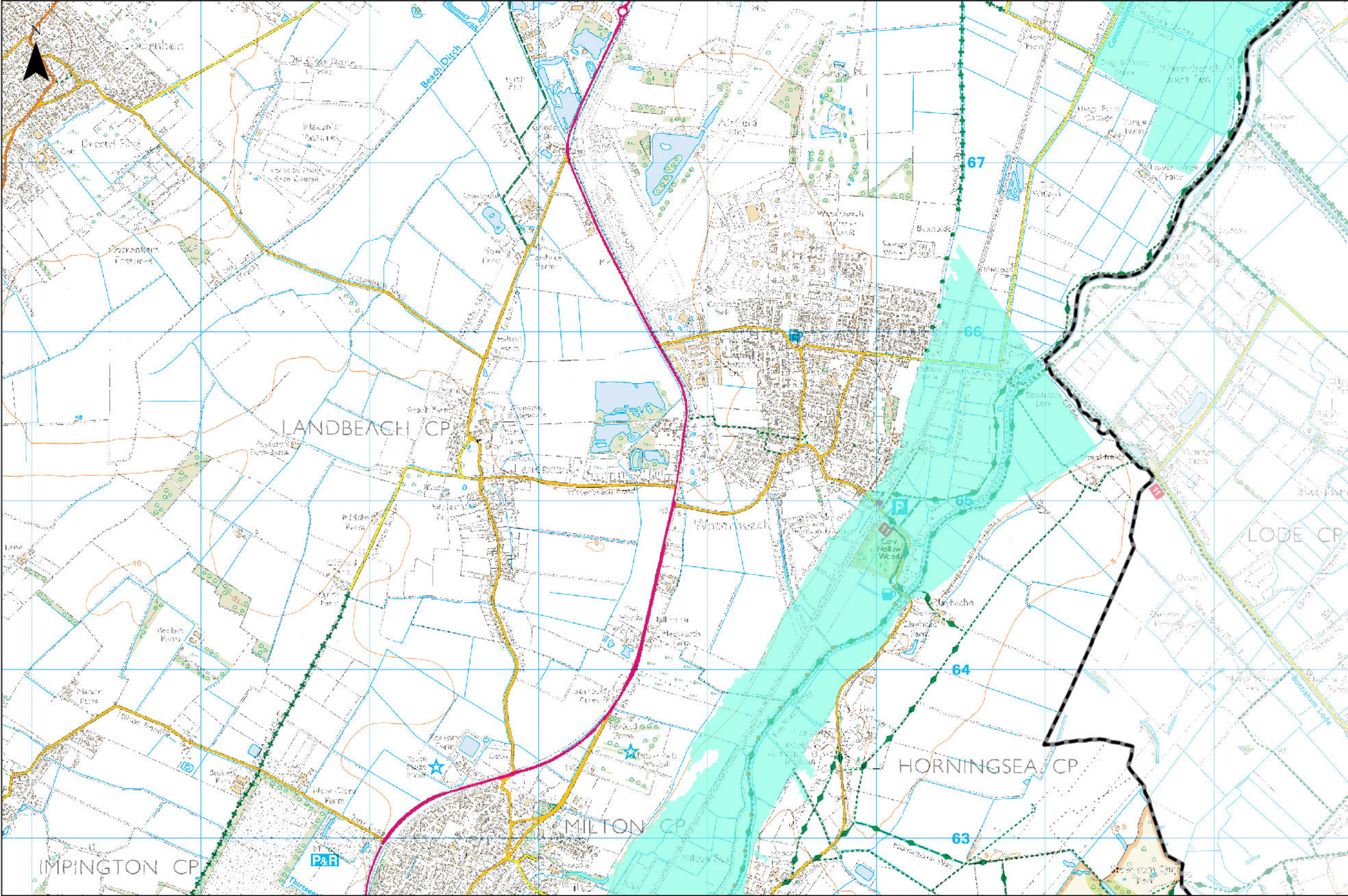

- Legend**
- Cambridge City Boundary
  - South Cambridgeshire Boundary
  - Flood Warning Areas

**Notes**

Flood Warning Areas are areas where flooding is expected to occur and where a Flood Warning Service is provided. They define locations within the Flood Warning Service Limit that represent a discrete community at risk of flooding; containing properties that are expected to flood from rivers or the sea and in some areas, from groundwater. Flood Warnings are issued when flooding is expected to occur, to alert people that flooding is expected and that they are encouraged to take action to protect themselves and their property. Some areas may be covered by more than one flood warning area as they may be at risk of flooding from more than one watercourse.



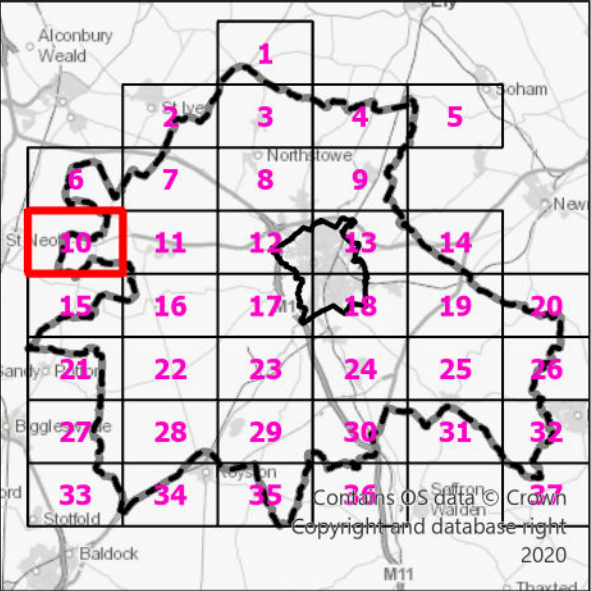
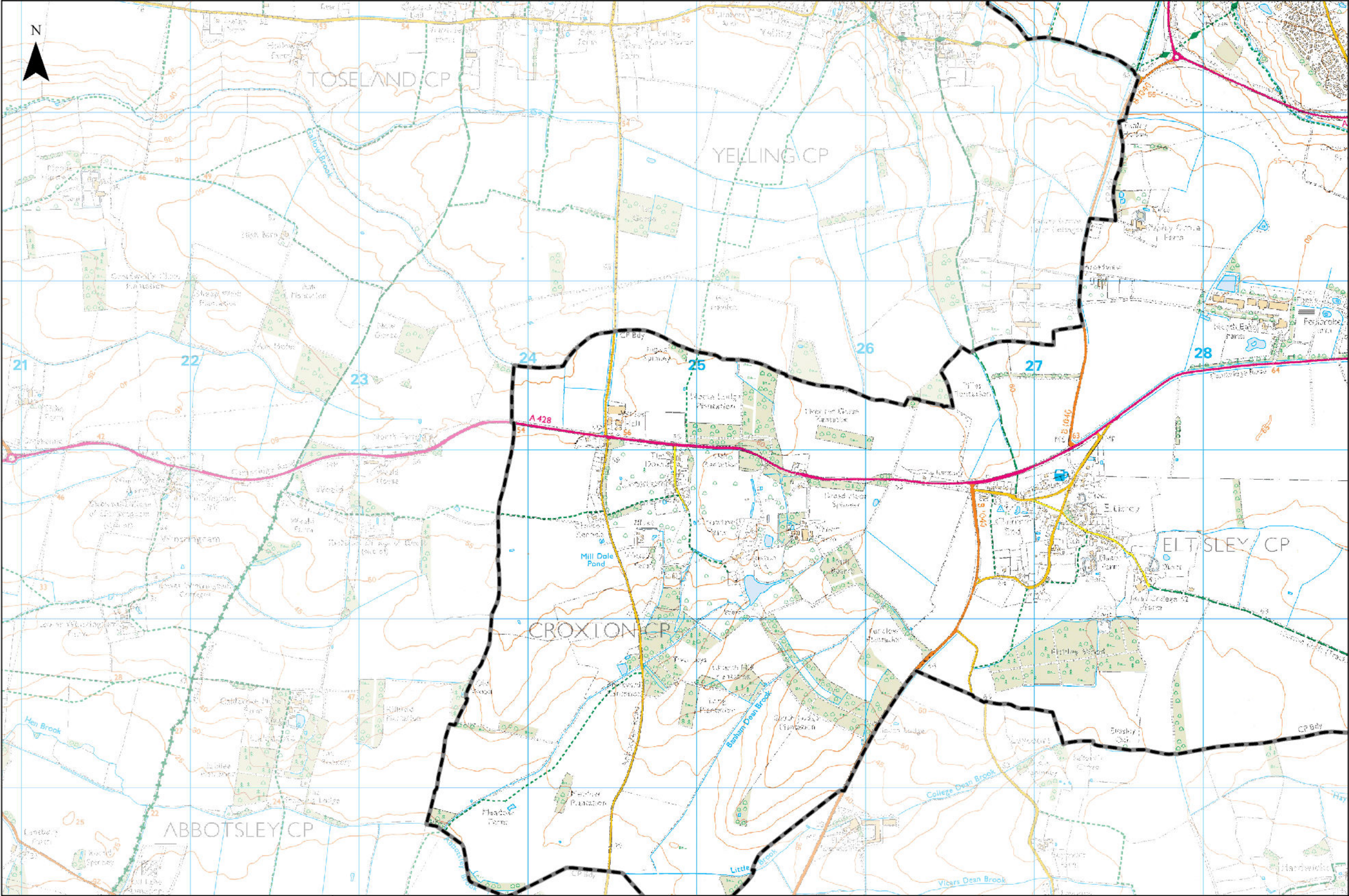

**Legend**

- Cambridge City Boundary
- South Cambridgeshire Boundary
- Flood Warning Areas

**Notes**

Flood Warning Areas are areas where flooding is expected to occur and where a Flood Warning Service is provided. They define locations within the Flood Warning Service Limit that represent a discrete community at risk of flooding; containing properties that are expected to flood from rivers or the sea and in some areas, from groundwater. Flood Warnings are issued when flooding is expected to occur, to alert people that flooding is expected and that they are encouraged to take action to protect themselves and their property. Some areas may be covered by more than one flood warning area as they may be at risk of flooding from more than one watercourse.

		<b>Greater Cambridge Integrated Water Management Study</b> Flood Warning Areas	0 1 2 km © Crown copyright and database rights 2025 OS AC0000810824 © Environment Agency copyright and/or database right 2025. All rights reserved.	<b>Sheet Number:</b>	1:23,960 @ A3	Date: 25/07/2025
				10 of 37	Drawn: OJ	Checked: MD
				Figure: 332612670/D12		Rev A



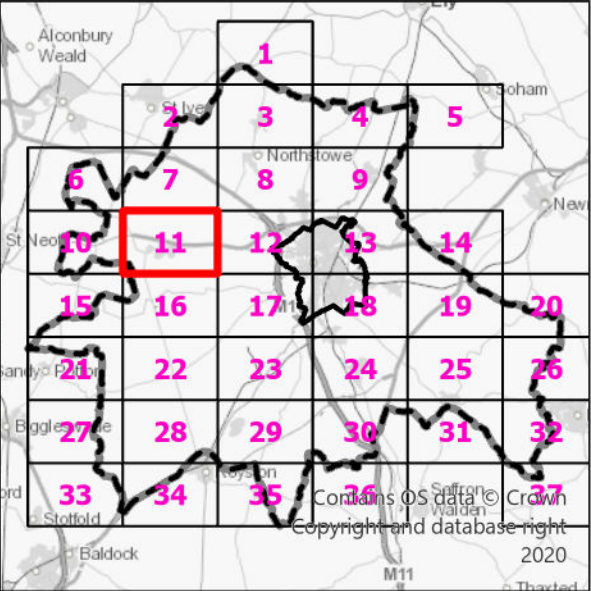
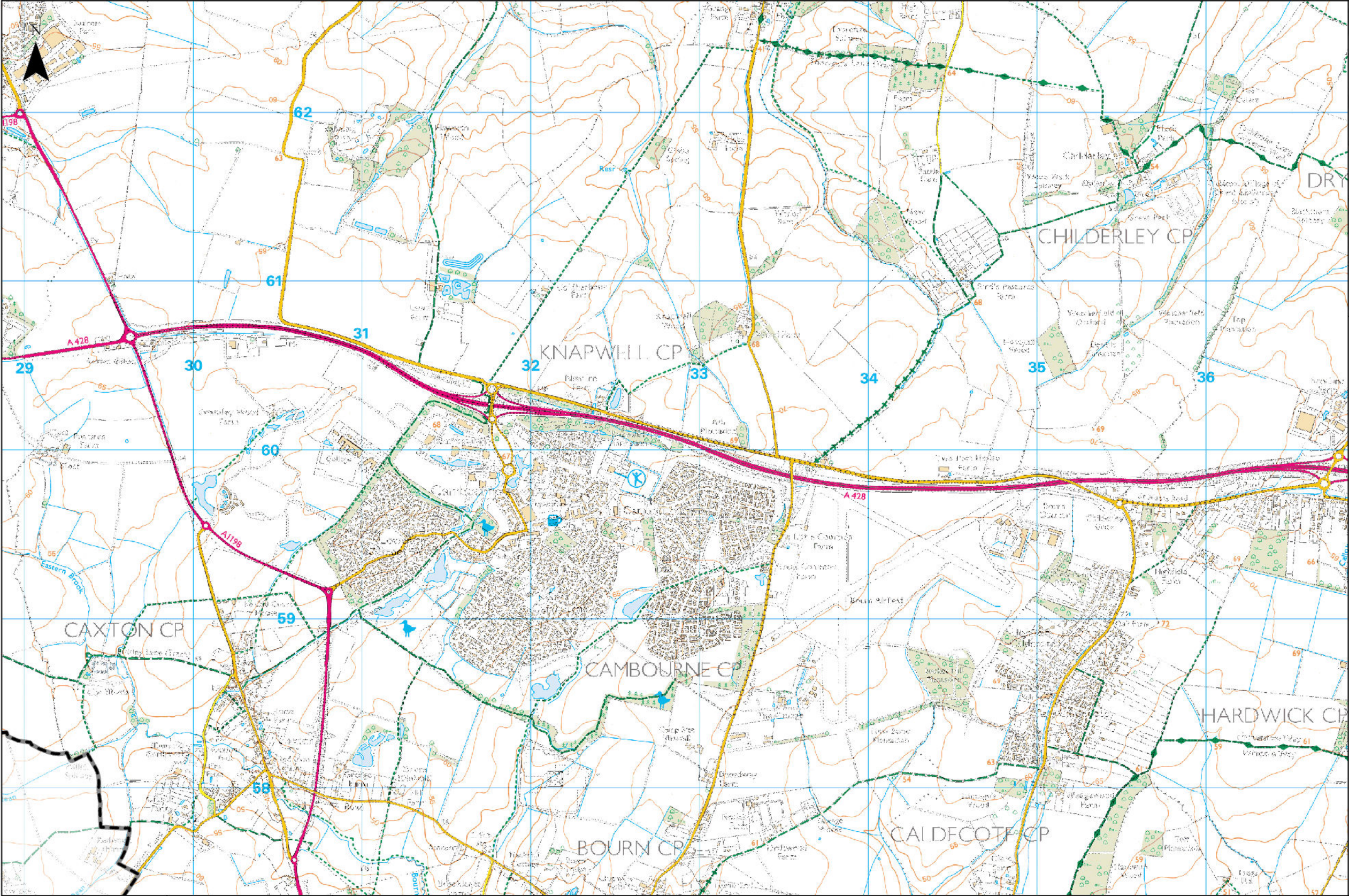

**Legend**

- Cambridge City Boundary
- South Cambridgeshire Boundary
- Flood Warning Areas

**Notes**

Flood Warning Areas are areas where flooding is expected to occur and where a Flood Warning Service is provided. They define locations within the Flood Warning Service Limit that represent a discrete community at risk of flooding; containing properties that are expected to flood from rivers or the sea and in some areas, from groundwater. Flood Warnings are issued when flooding is expected to occur, to alert people that flooding is expected and that they are encouraged to take action to protect themselves and their property. Some areas may be covered by more than one flood warning area as they may be at risk of flooding from more than one watercourse.



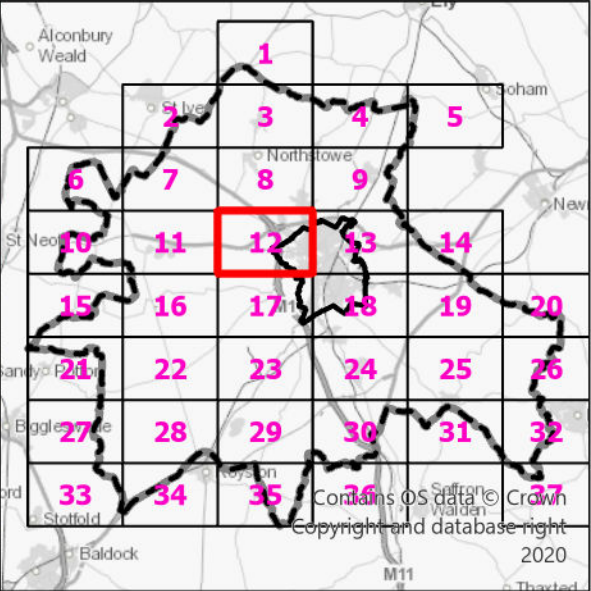
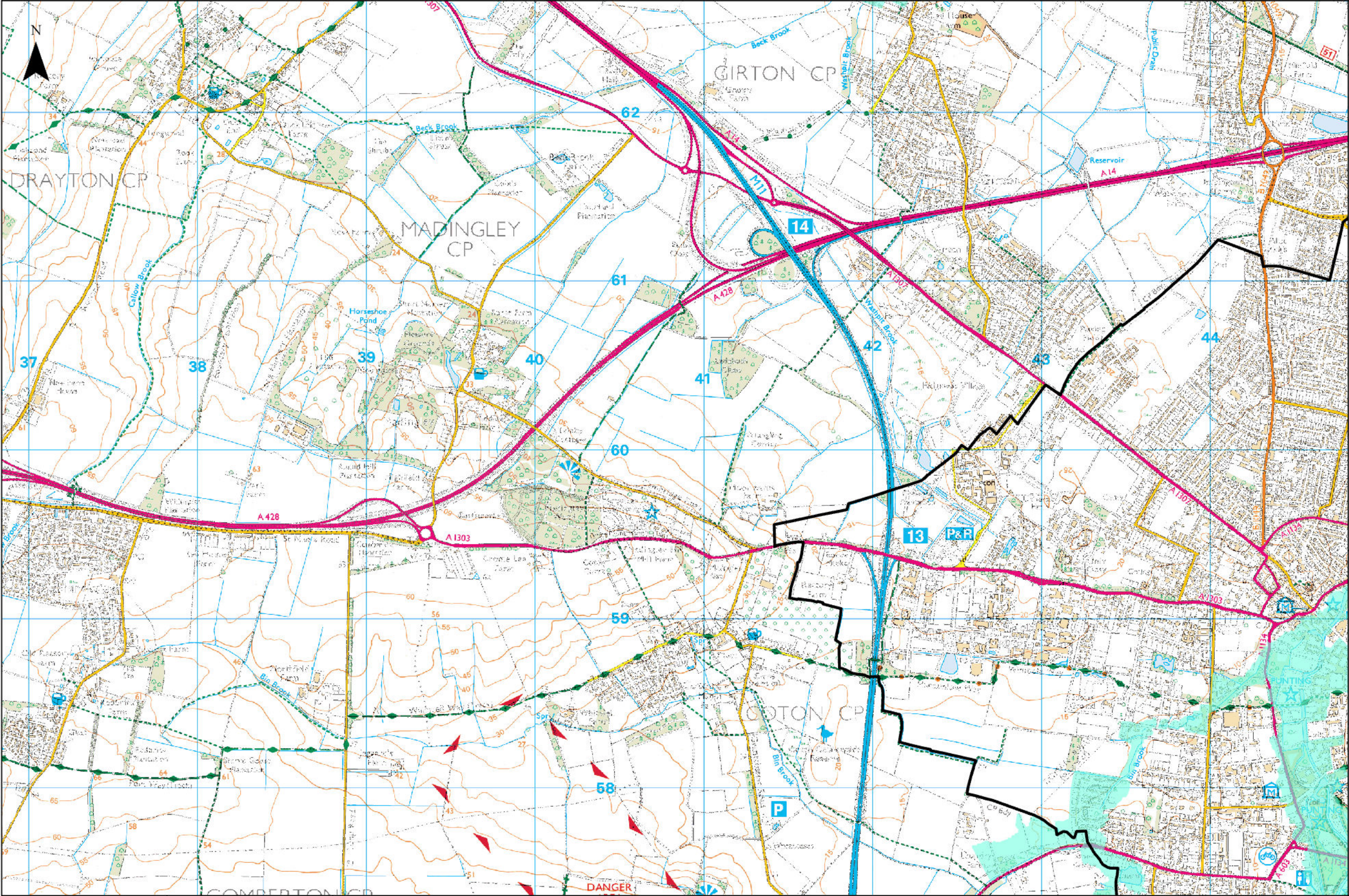

**Legend**

- Cambridge City Boundary
- South Cambridgeshire Boundary
- Flood Warning Areas

**Notes**

Flood Warning Areas are areas where flooding is expected to occur and where a Flood Warning Service is provided. They define locations within the Flood Warning Service Limit that represent a discrete community at risk of flooding; containing properties that are expected to flood from rivers or the sea and in some areas, from groundwater. Flood Warnings are issued when flooding is expected to occur, to alert people that flooding is expected and that they are encouraged to take action to protect themselves and their property. Some areas may be covered by more than one flood warning area as they may be at risk of flooding from more than one watercourse.



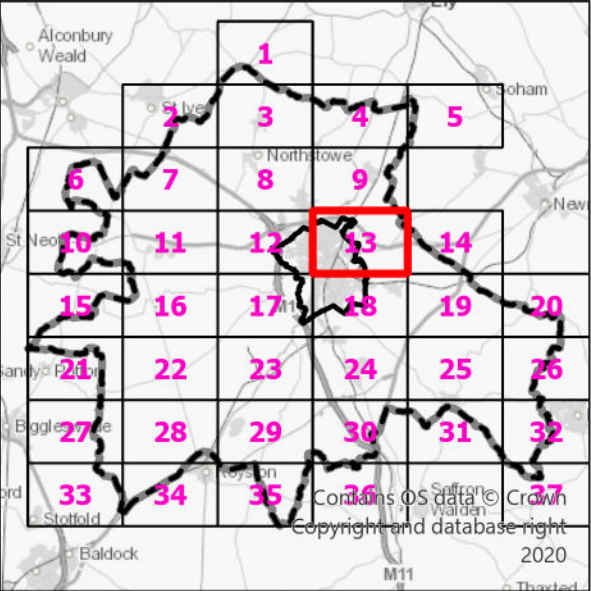
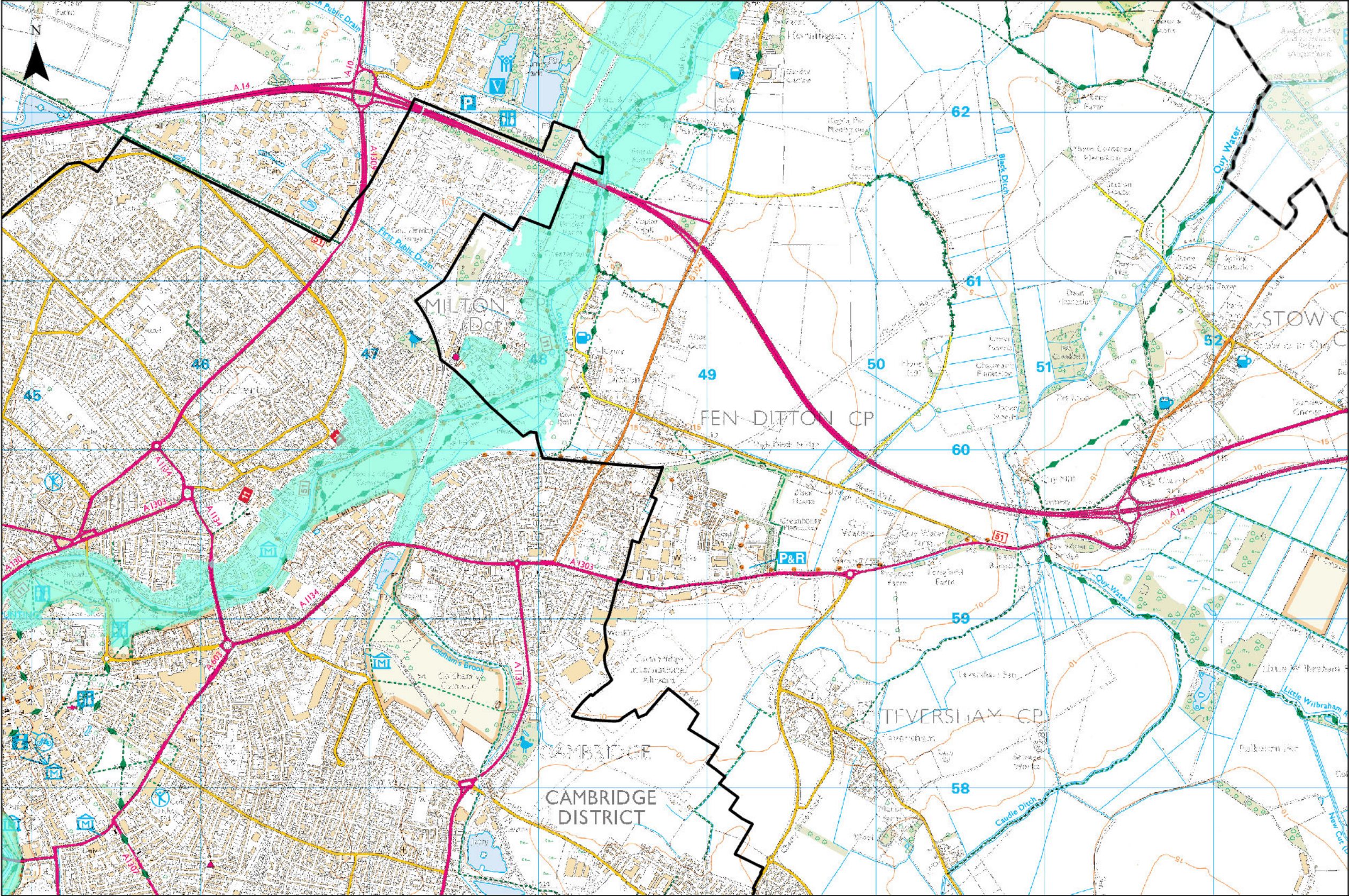

**Legend**

- Cambridge City Boundary
- South Cambridgeshire Boundary
- Flood Warning Areas

**Notes**

Flood Warning Areas are areas where flooding is expected to occur and where a Flood Warning Service is provided. They define locations within the Flood Warning Service Limit that represent a discrete community at risk of flooding; containing properties that are expected to flood from rivers or the sea and in some areas, from groundwater. Flood Warnings are issued when flooding is expected to occur, to alert people that flooding is expected and that they are encouraged to take action to protect themselves and their property. Some areas may be covered by more than one flood warning area as they may be at risk of flooding from more than one watercourse.



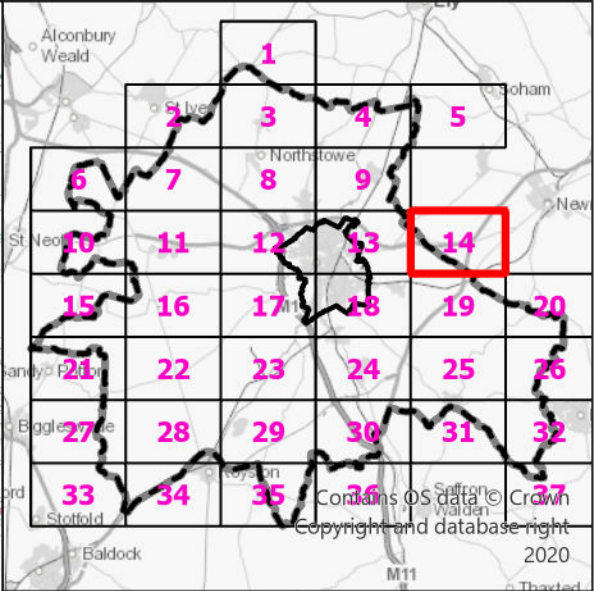
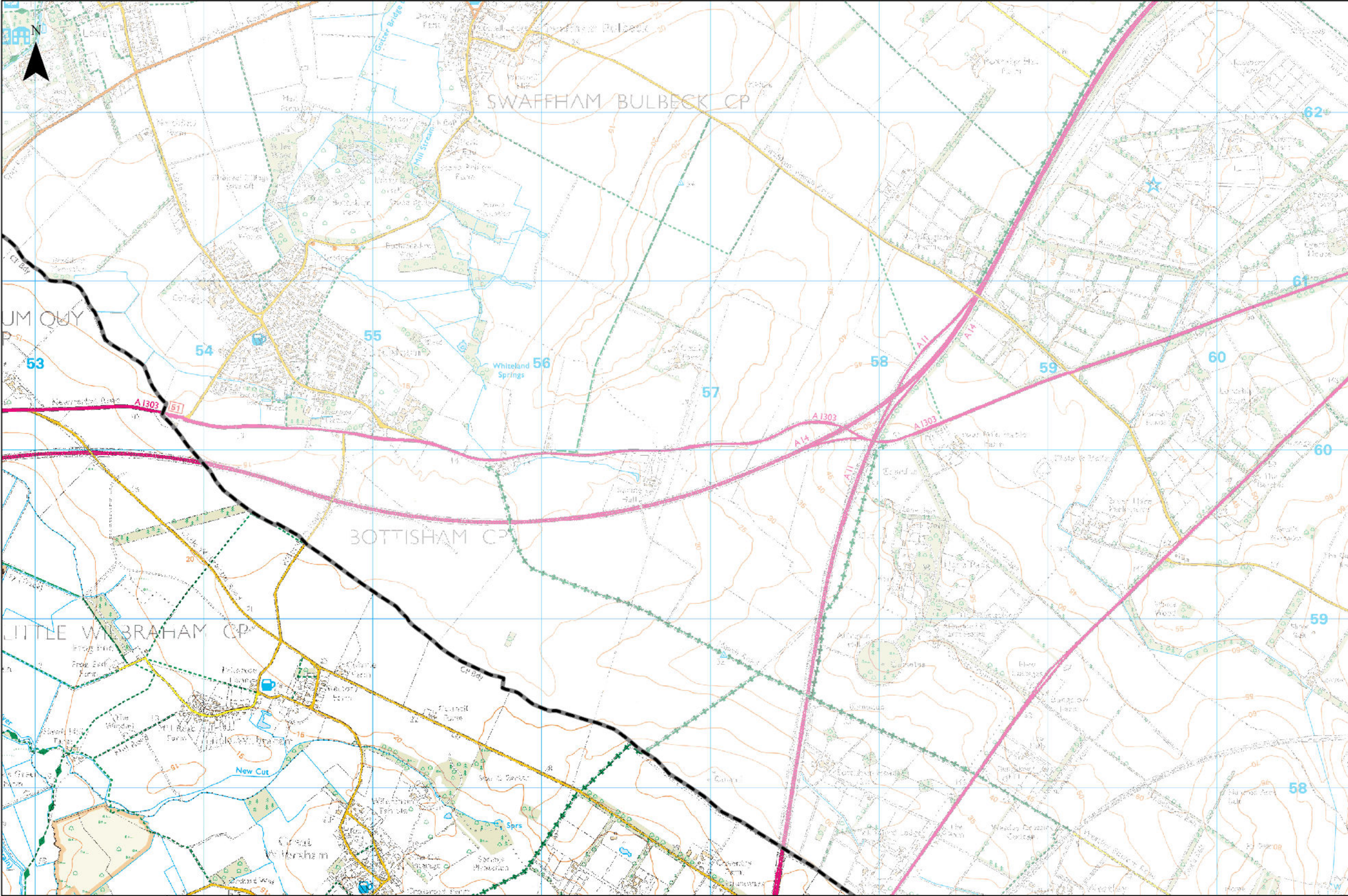

**Legend**

- Cambridge City Boundary
- South Cambridgeshire Boundary
- Flood Warning Areas

**Notes**

Flood Warning Areas are areas where flooding is expected to occur and where a Flood Warning Service is provided. They define locations within the Flood Warning Service Limit that represent a discrete community at risk of flooding; containing properties that are expected to flood from rivers or the sea and in some areas, from groundwater. Flood Warnings are issued when flooding is expected to occur, to alert people that flooding is expected and that they are encouraged to take action to protect themselves and their property. Some areas may be covered by more than one flood warning area as they may be at risk of flooding from more than one watercourse.



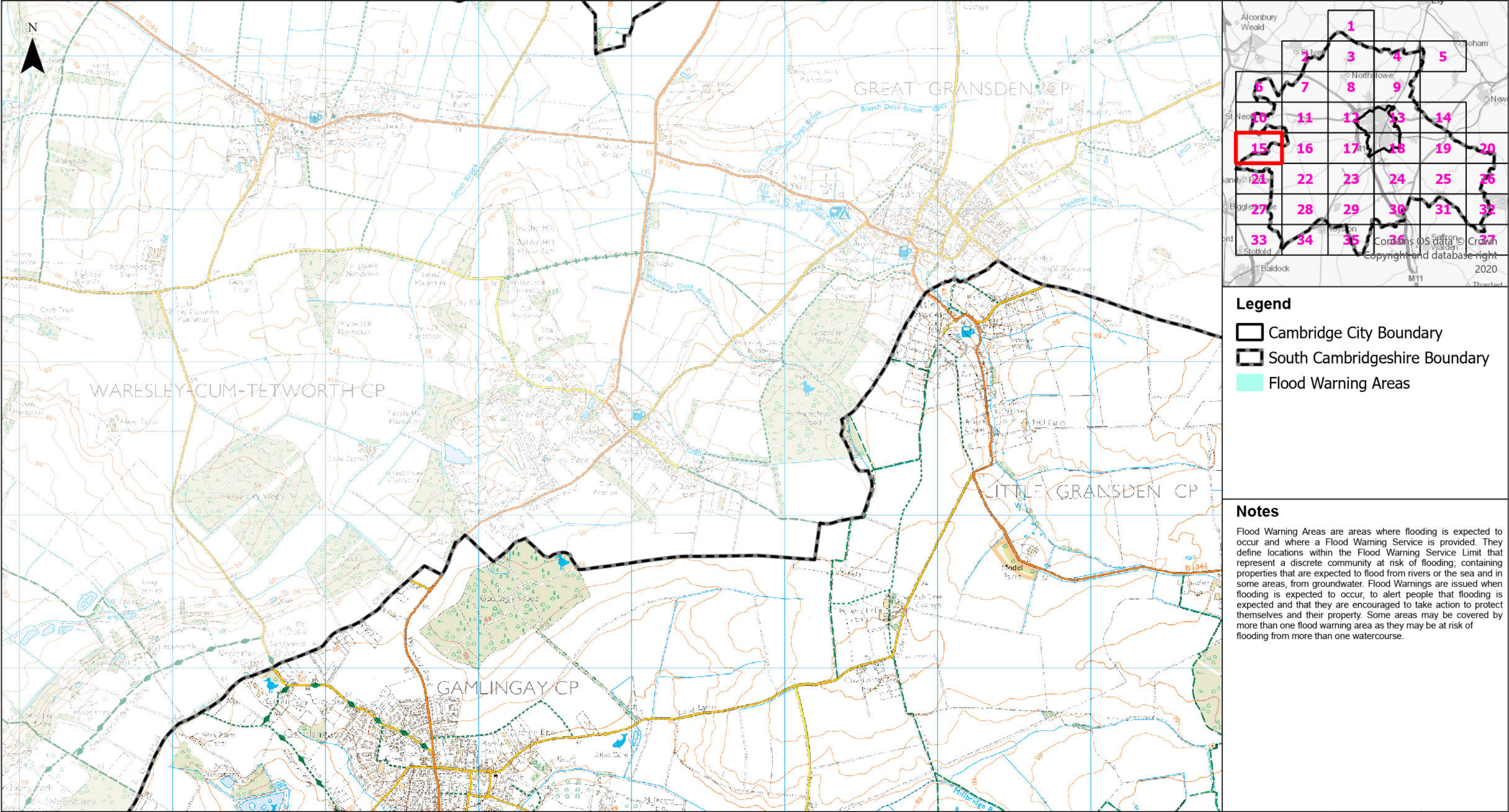



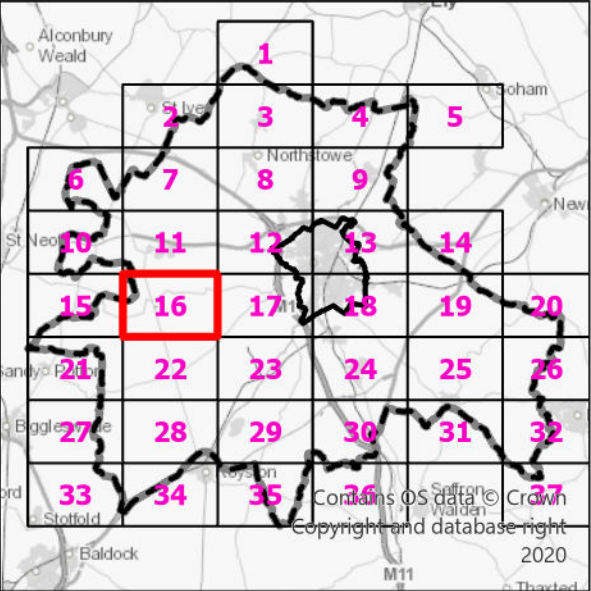
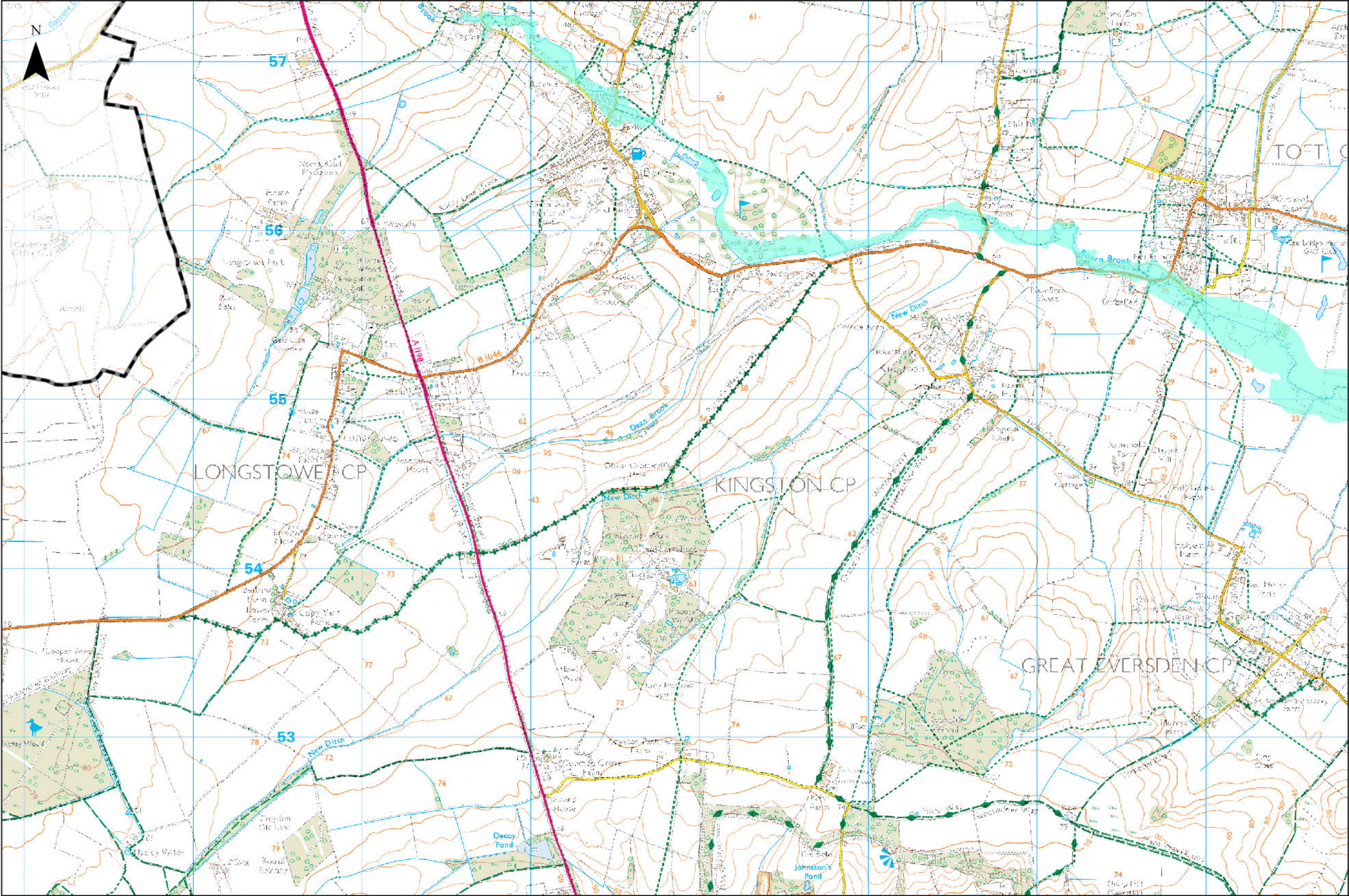

**Legend**

- Cambridge City Boundary
- South Cambridgeshire Boundary
- Flood Warning Areas

**Notes**

Flood Warning Areas are areas where flooding is expected to occur and where a Flood Warning Service is provided. They define locations within the Flood Warning Service Limit that represent a discrete community at risk of flooding; containing properties that are expected to flood from rivers or the sea and in some areas, from groundwater. Flood Warnings are issued when flooding is expected to occur, to alert people that flooding is expected and that they are encouraged to take action to protect themselves and their property. Some areas may be covered by more than one flood warning area as they may be at risk of flooding from more than one watercourse.



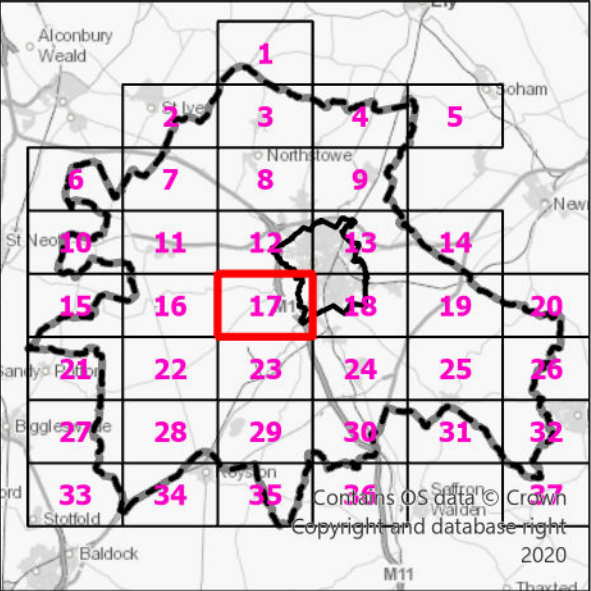
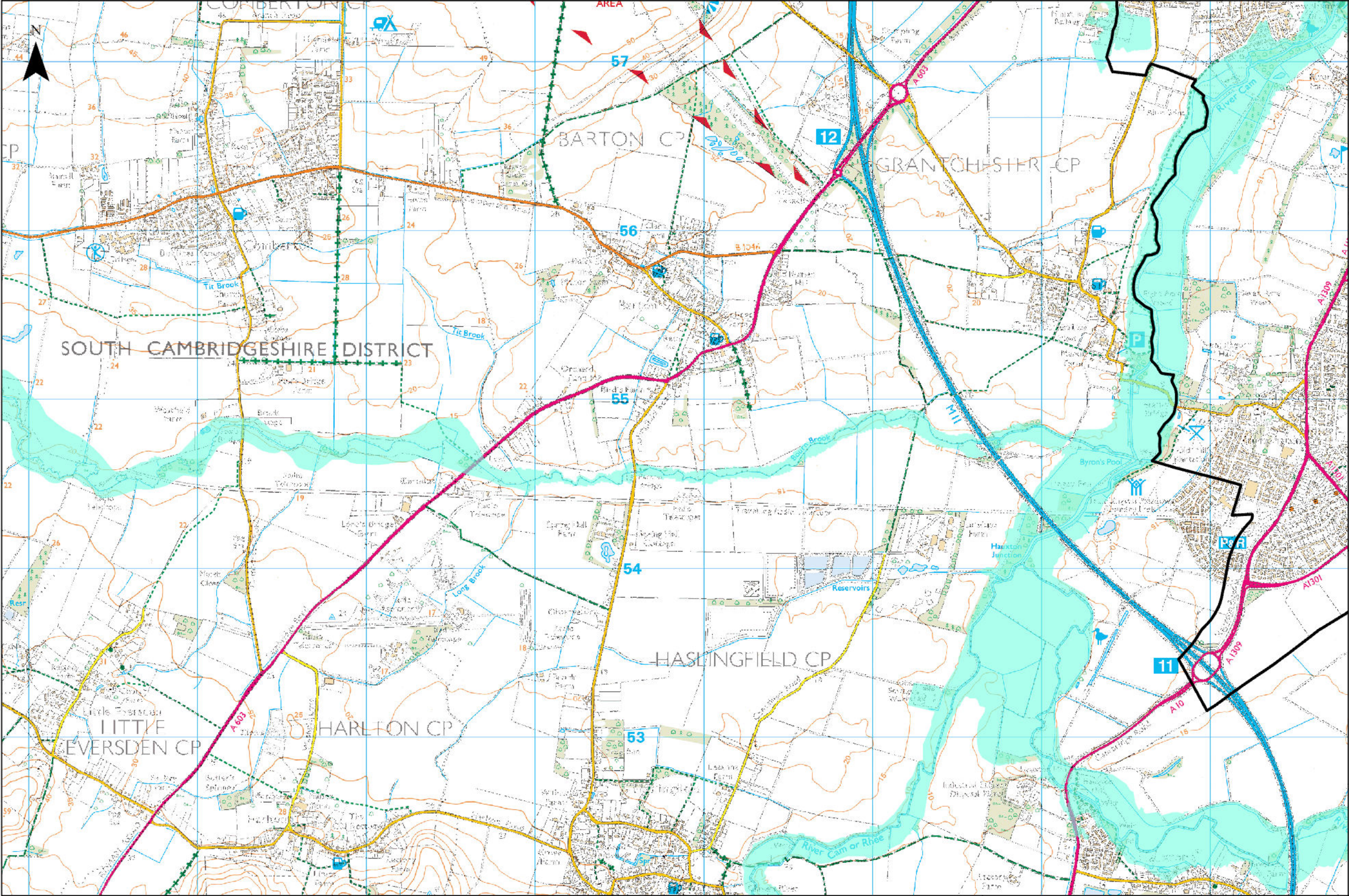

**Legend**

- Cambridge City Boundary
- South Cambridgeshire Boundary
- Flood Warning Areas

**Notes**

Flood Warning Areas are areas where flooding is expected to occur and where a Flood Warning Service is provided. They define locations within the Flood Warning Service Limit that represent a discrete community at risk of flooding; containing properties that are expected to flood from rivers or the sea and in some areas, from groundwater. Flood Warnings are issued when flooding is expected to occur, to alert people that flooding is expected and that they are encouraged to take action to protect themselves and their property. Some areas may be covered by more than one flood warning area as they may be at risk of flooding from more than one watercourse.