

Legend

Cambridge City Boundary

South Cambridgeshire Boundary

Maximum Historic Flood Extent

Maximum Historic Flood Extent

Notes

The Historic Flood Map shows the maximum extent of individual Recorded Flood Outlines from river, the sea and groundwater springs that meet a set criteria. It shows areas of land that have previously been subject to flooding in England. This excludes flooding from surface water, except in areas where it is impossible to determine whether the source is fluvial or surface water but the dominant source is fluvial. Additionally, it takes into account the presence of defences, structures, and other infrastructure where they existed at the time of flooding, as well as include flood extents that may have been affected by overtopping, breaches or blockages.

If an area is not covered by the Historic Flood Map it does not mean that the area has never flooded, only that the Environment Agency (EA) do not currently have records of flooding in this area that meet the criteria for inclusion. It is also possible that the pattern of flooding in this area has changed and that this area would now flood or not flood under different circumstances. Outlines that don't meet this criteria are stored in the Recorded Flood Outlines dataset.

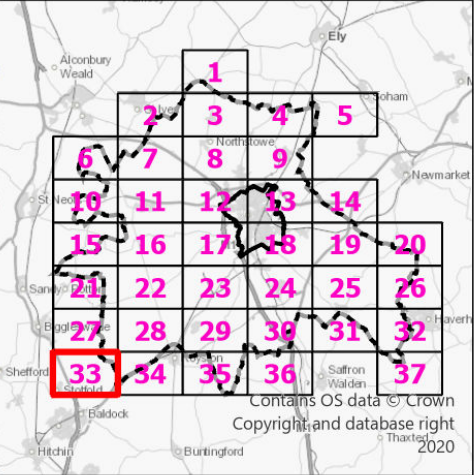
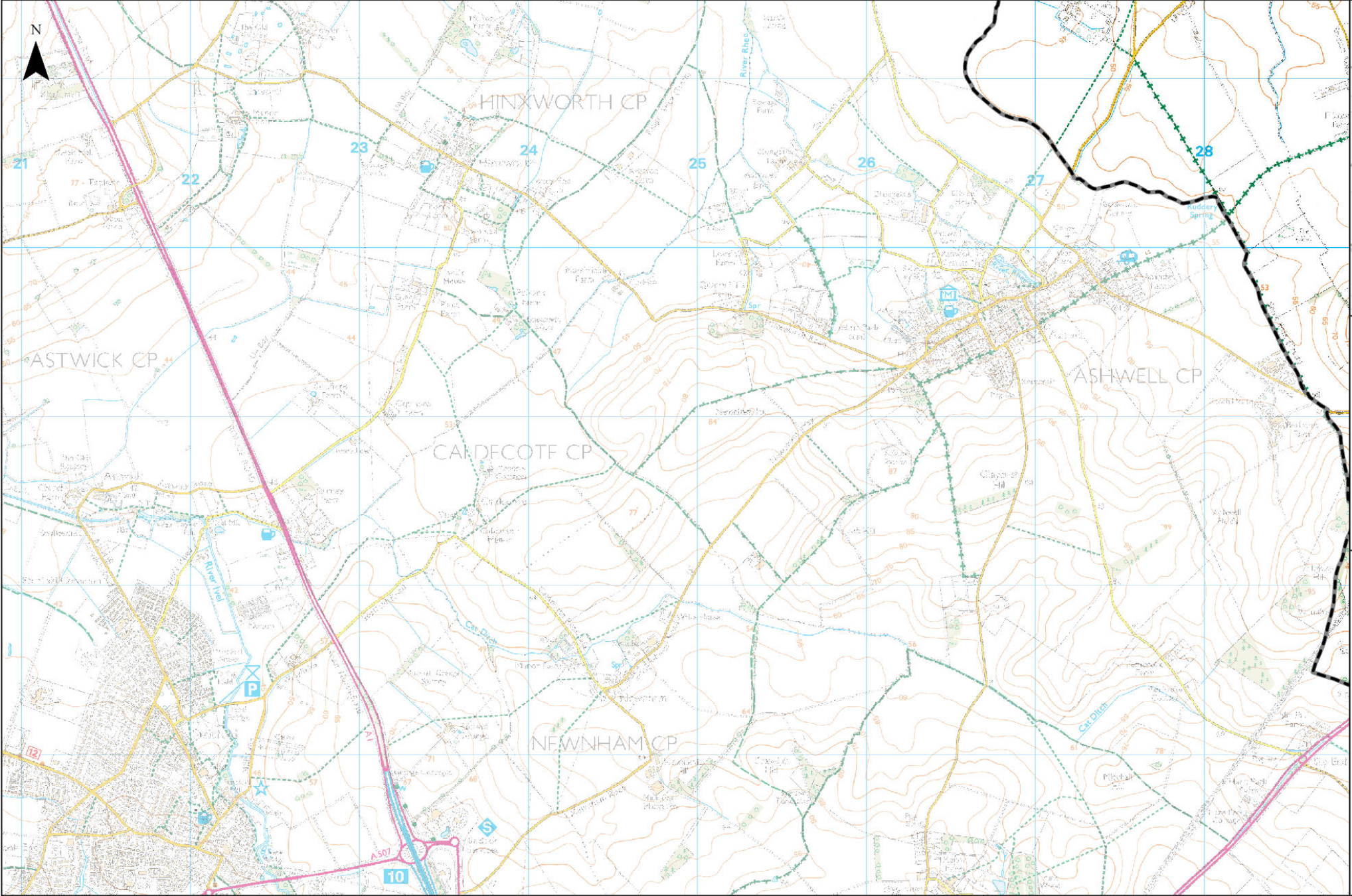

Legend

- Cambridge City Boundary
- South Cambridgeshire Boundary

Maximum Historic Flood Extent

- Maximum Historic Flood Extent

Notes

The Historic Flood Map shows the maximum extent of individual Recorded Flood Outlines from river, the sea and groundwater springs that meet a set criteria. It shows areas of land that have previously been subject to flooding in England. This excludes flooding from surface water, except in areas where it is impossible to determine whether the source is fluvial or surface water but the dominant source is fluvial. Additionally, it takes into account the presence of defences, structures, and other infrastructure where they existed at the time of flooding, as well as include flood extents that may have been affected by overtopping, breaches or blockages.

If an area is not covered by the Historic Flood Map it does not mean that the area has never flooded, only that the Environment Agency (EA) do not currently have records of flooding in this area that meet the criteria for inclusion. It is also possible that the pattern of flooding in this area has changed and that this area would now flood or not flood under different circumstances. Outlines that don't meet this criteria are stored in the Recorded Flood Outlines dataset.

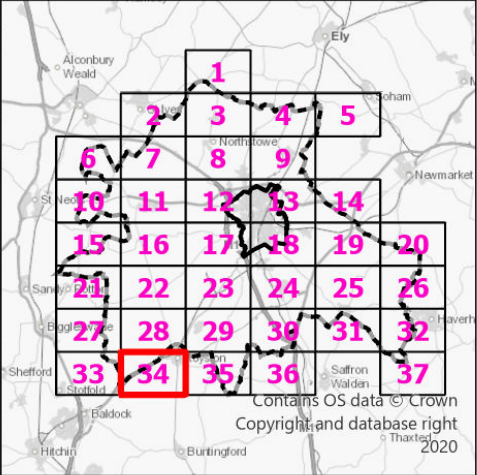
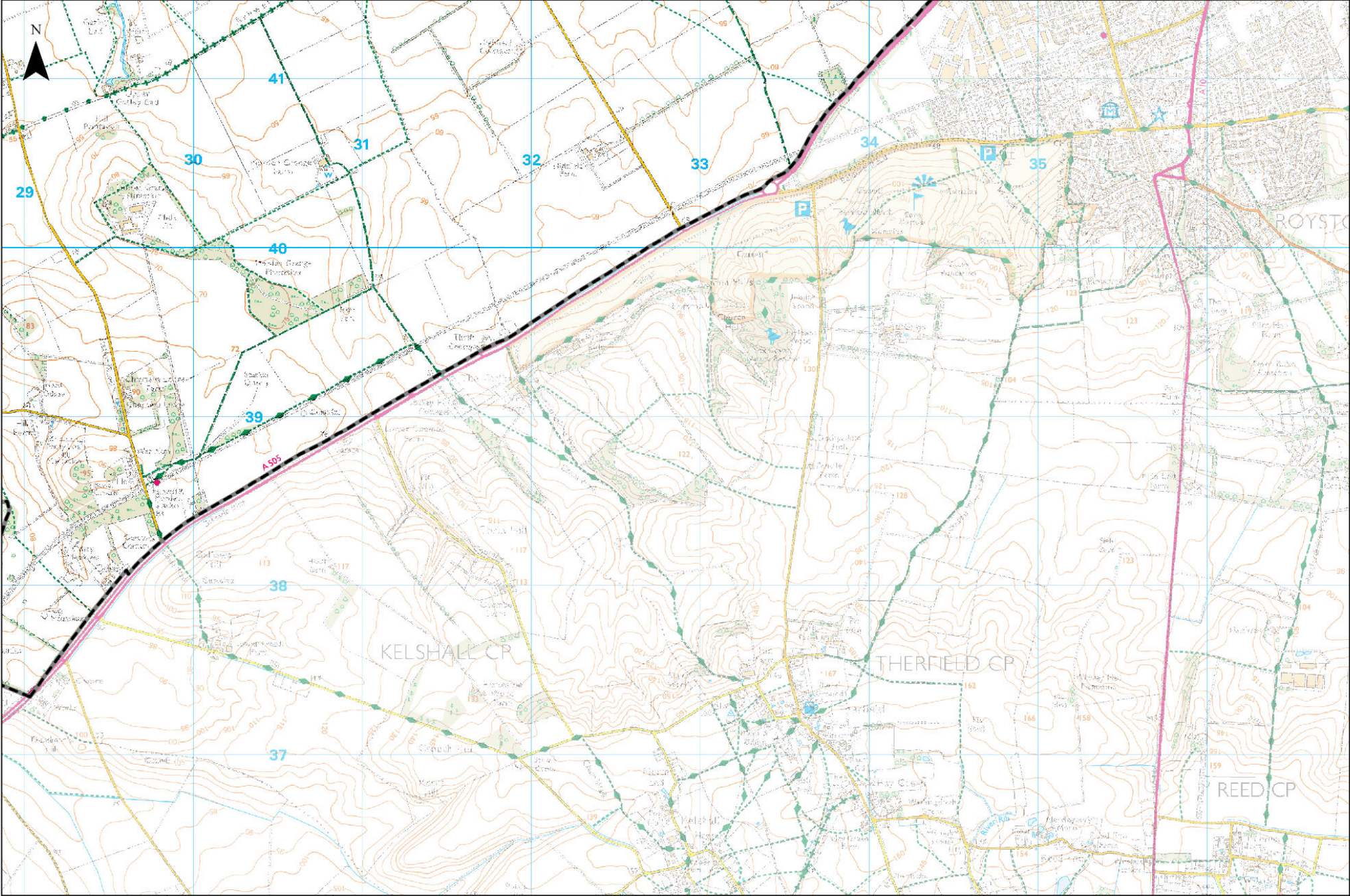

Legend

- Cambridge City Boundary
- South Cambridgeshire Boundary

Maximum Historic Flood Extent

- Maximum Historic Flood Extent

Notes

The Historic Flood Map shows the maximum extent of individual Recorded Flood Outlines from river, the sea and groundwater springs that meet a set criteria. It shows areas of land that have previously been subject to flooding in England. This excludes flooding from surface water, except in areas where it is impossible to determine whether the source is fluvial or surface water but the dominant source is fluvial. Additionally, it takes into account the presence of defences, structures, and other infrastructure where they existed at the time of flooding, as well as include flood extents that may have been affected by overtopping, breaches or blockages.

If an area is not covered by the Historic Flood Map it does not mean that the area has never flooded, only that the Environment Agency (EA) do not currently have records of flooding in this area that meet the criteria for inclusion. It is also possible that the pattern of flooding in this area has changed and that this area would now flood or not flood under different circumstances. Outlines that don't meet this criteria are stored in the Recorded Flood Outlines dataset.

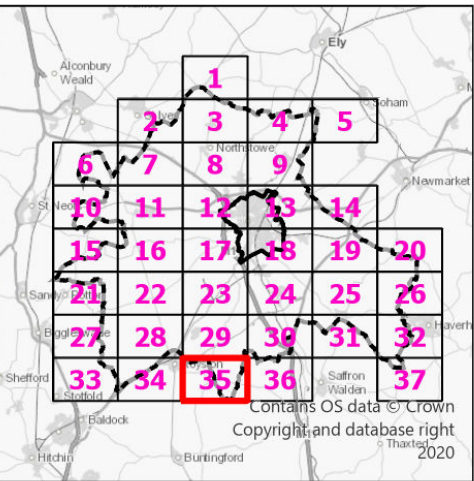
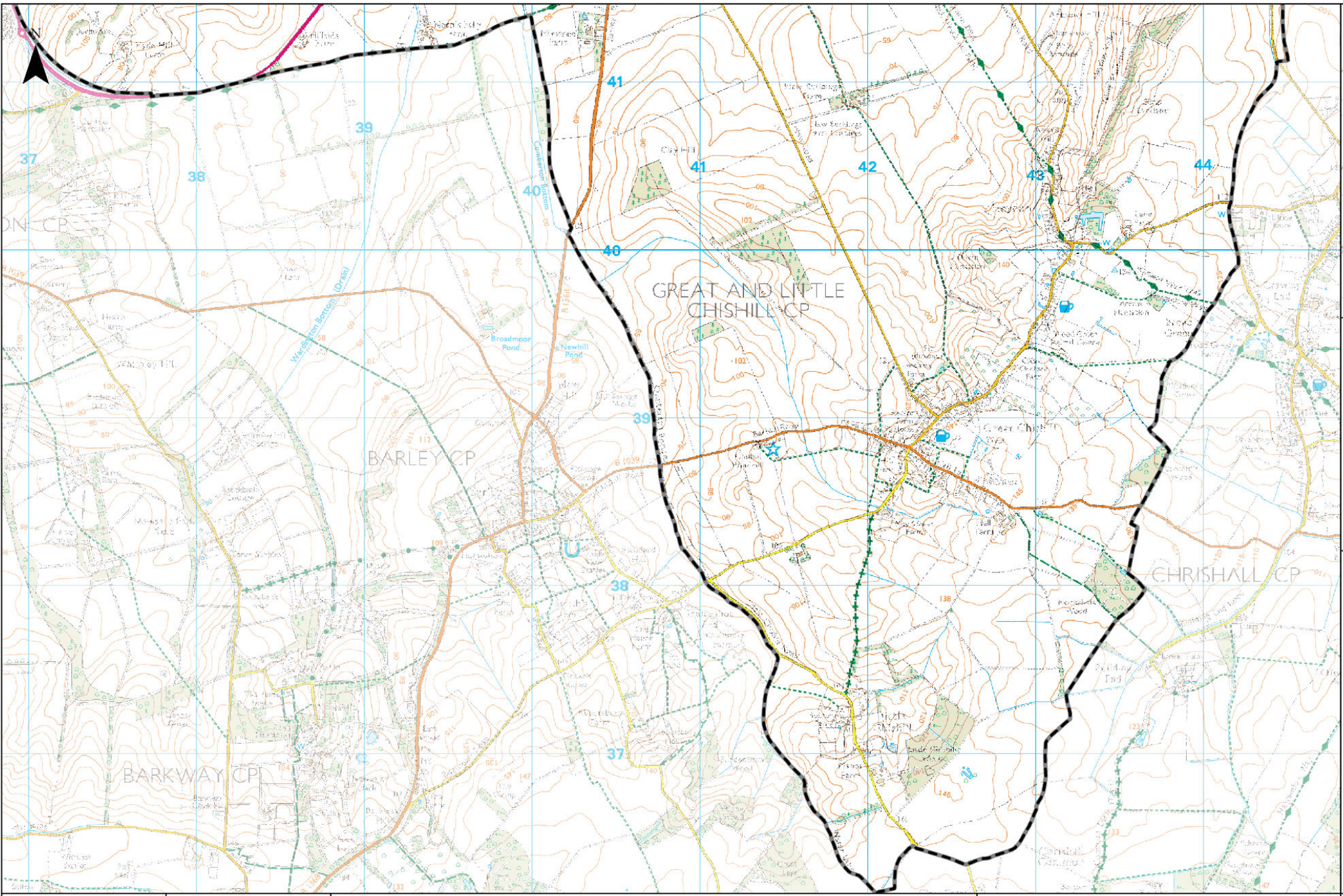

Legend

- Cambridge City Boundary
- South Cambridgeshire Boundary

Maximum Historic Flood Extent

- Maximum Historic Flood Extent

Notes

The Historic Flood Map shows the maximum extent of individual Recorded Flood Outlines from river, the sea and groundwater springs that meet a set criteria. It shows areas of land that have previously been subject to flooding in England. This excludes flooding from surface water, except in areas where it is impossible to determine whether the source is fluvial or surface water but the dominant source is fluvial. Additionally, it takes into account the presence of defences, structures, and other infrastructure where they existed at the time of flooding, as well as include flood extents that may have been affected by overtopping, breaches or blockages.

If an area is not covered by the Historic Flood Map it does not mean that the area has never flooded, only that the Environment Agency (EA) do not currently have records of flooding in this area that meet the criteria for inclusion. It is also possible that the pattern of flooding in this area has changed and that this area would now flood or not flood under different circumstances. Outlines that don't meet this criteria are stored in the Recorded Flood Outlines dataset.

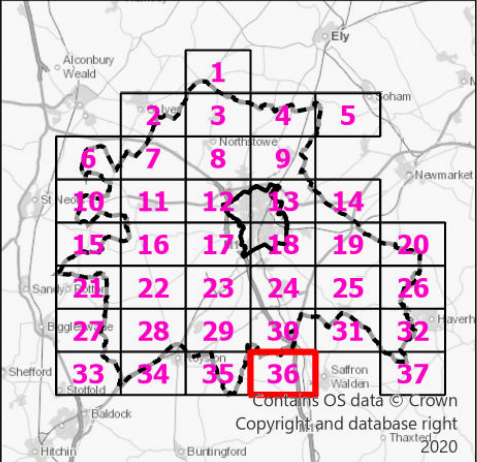
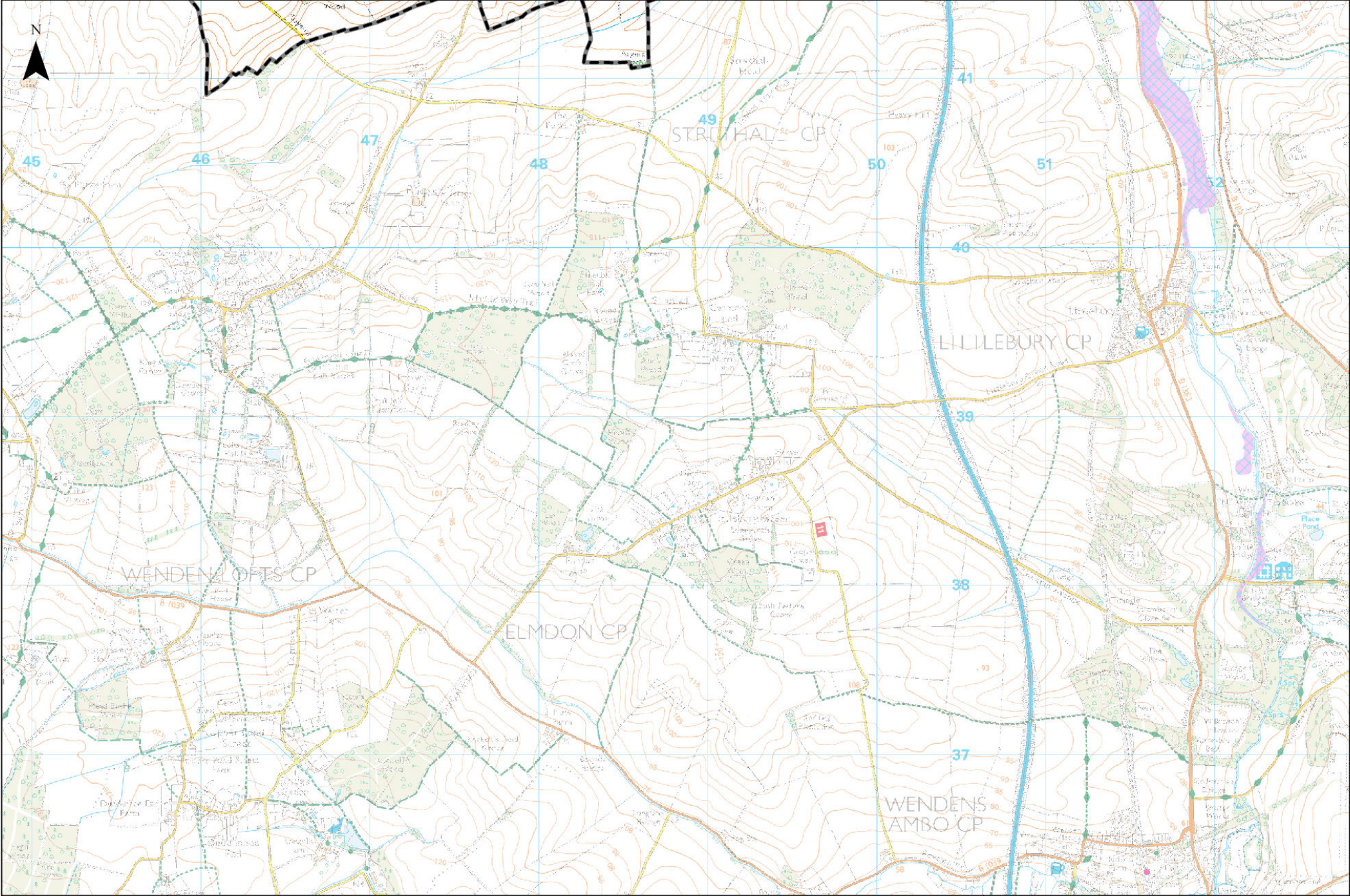

Legend

- Cambridge City Boundary
- South Cambridgeshire Boundary

Maximum Historic Flood Extent

- Maximum Historic Flood Extent

Notes

The Historic Flood Map shows the maximum extent of individual Recorded Flood Outlines from river, the sea and groundwater springs that meet a set criteria. It shows areas of land that have previously been subject to flooding in England. This excludes flooding from surface water, except in areas where it is impossible to determine whether the source is fluvial or surface water but the dominant source is fluvial. Additionally, it takes into account the presence of defences, structures, and other infrastructure where they existed at the time of flooding, as well as include flood extents that may have been affected by overtopping, breaches or blockages.

If an area is not covered by the Historic Flood Map it does not mean that the area has never flooded, only that the Environment Agency (EA) do not currently have records of flooding in this area that meet the criteria for inclusion. It is also possible that the pattern of flooding in this area has changed and that this area would now flood or not flood under different circumstances. Outlines that don't meet this criteria are stored in the Recorded Flood Outlines dataset.

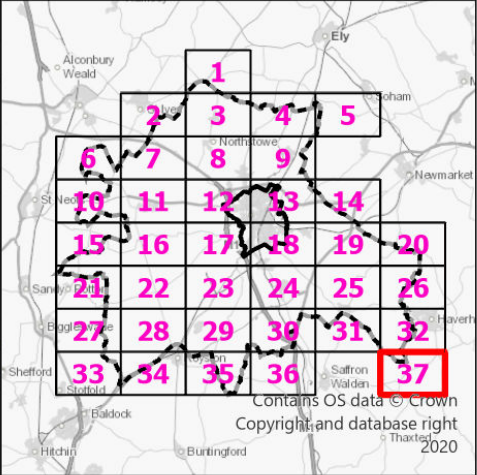
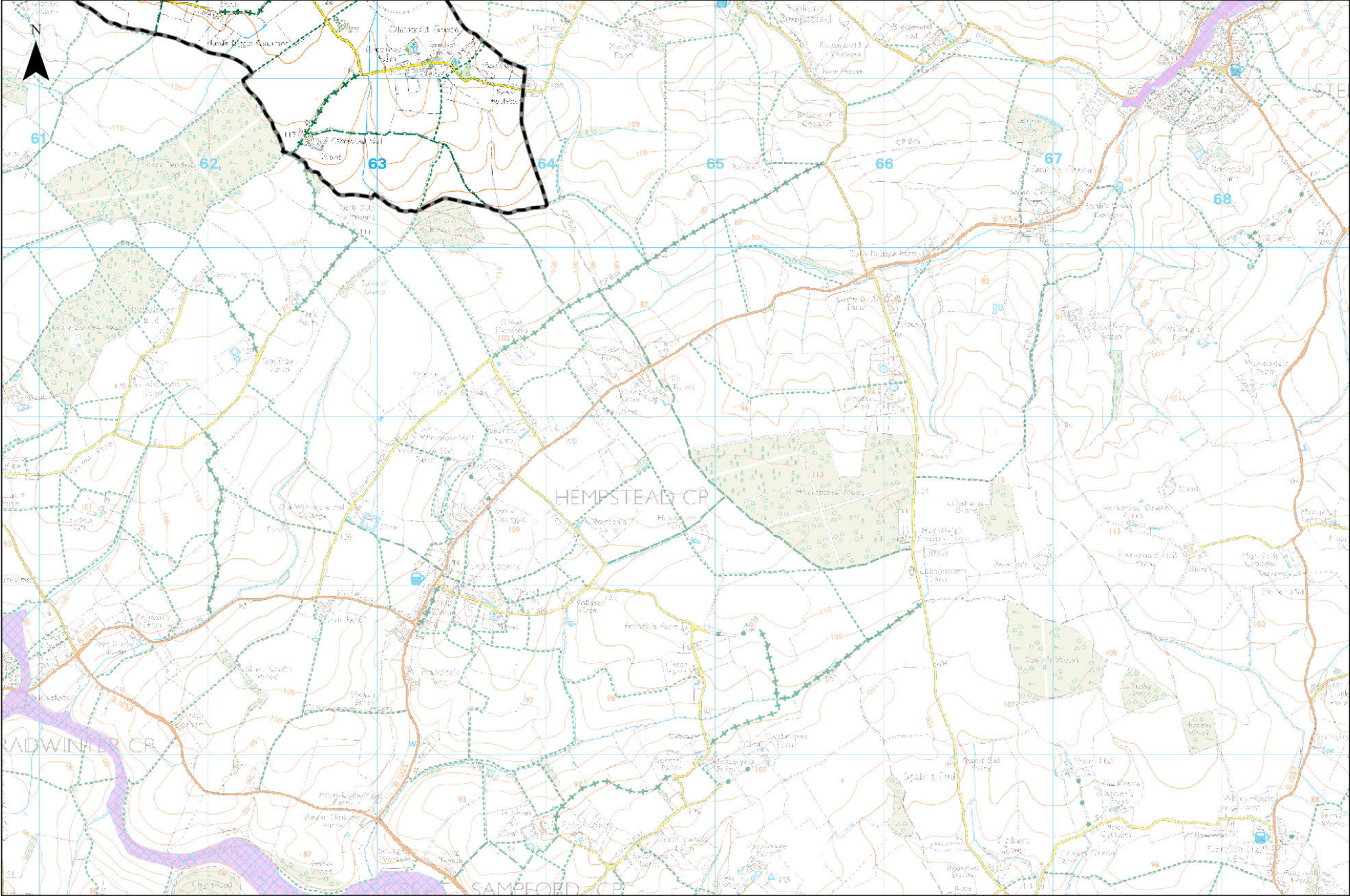

Legend

- Cambridge City Boundary
- South Cambridgeshire Boundary

Maximum Historic Flood Extent

- Maximum Historic Flood Extent

Notes

The Historic Flood Map shows the maximum extent of individual Recorded Flood Outlines from river, the sea and groundwater springs that meet a set criteria. It shows areas of land that have previously been subject to flooding in England. This excludes flooding from surface water, except in areas where it is impossible to determine whether the source is fluvial or surface water but the dominant source is fluvial. Additionally, it takes into account the presence of defences, structures, and other infrastructure where they existed at the time of flooding, as well as include flood extents that may have been affected by overtopping, breaches or blockages.

If an area is not covered by the Historic Flood Map it does not mean that the area has never flooded, only that the Environment Agency (EA) do not currently have records of flooding in this area that meet the criteria for inclusion. It is also possible that the pattern of flooding in this area has changed and that this area would now flood or not flood under different circumstances. Outlines that don't meet this criteria are stored in the Recorded Flood Outlines dataset.