

- Legend**
- Study Area**
- Cambridge City Boundary
  - South Cambridgeshire Boundary
  - Maximum Reservoir Flood Extent

**Notes**

The Risk of Flooding from Reservoirs map illustrates the flood extent and maximum flood depths should Large Raised Reservoirs breach and release the water they hold, as modelled by the Environment Agency (EA). The data shows the worst case scenario of flooding for all reservoirs merged together; individual reservoirs are not shown separately. Even though the locations of each reservoir are not shown on the map, they can be inferred.



Client



**Greater Cambridge Integrated Water Management Study**

Risk of Flooding from Reservoirs

0 7.5 15 km

Contains OS data © Crown Copyright and database right 2020  
© Crown copyright and database rights 2020 OS 100022500.  
Contains EA data © Environment Agency copyright and database right 2019. All rights reserved.

Sheet Number:  Master	1:180,000 @ A3	Date: 26/07/2021
	Drawn: MD	Checked: PJ
	Figure: 48444/4005/GIS023	Rev A







Client 

# Greater Cambridge Integrated Water Management Study

## Risk of Flooding from Reservoirs

012 km

Contains OS data © Crown Copyright and database right 2020  
© Crown copyright and database rights 2020 OS 100022500.  
Contains EA data © Environment Agency copyright and database right 2019. All rights reserved.

Sheet Number:  
1 of 37

1:23,980 @ A3  
Drawn: MD  
Figure: 48444/4005/GIS023

Date: 26/07/2021  
Checked: PJ  
Rev A



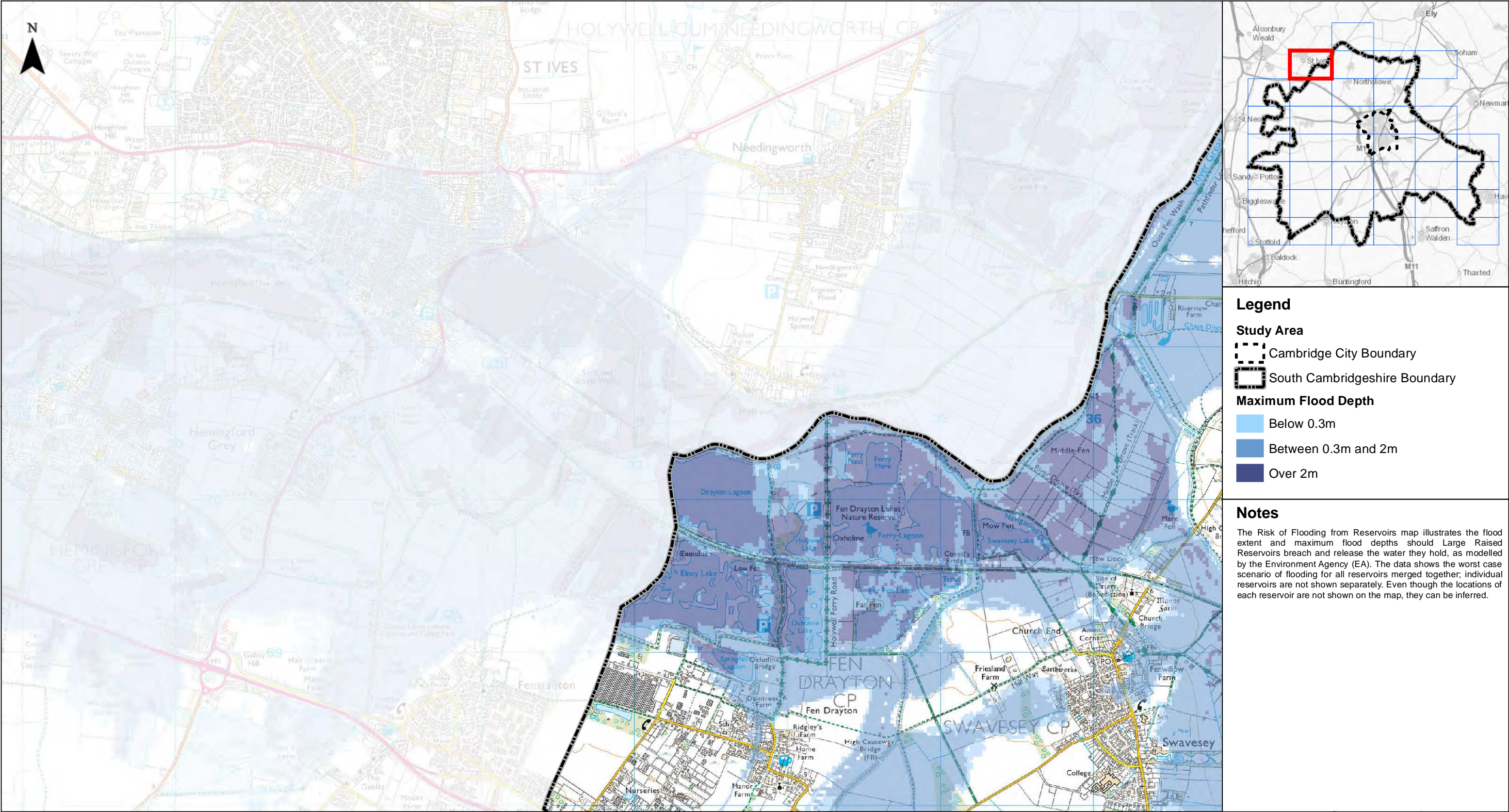

**Legend**

**Study Area**

- Cambridge City Boundary
- South Cambridgeshire Boundary

**Maximum Flood Depth**

- Below 0.3m
- Between 0.3m and 2m
- Over 2m

**Notes**

The Risk of Flooding from Reservoirs map illustrates the flood extent and maximum flood depths should Large Raised Reservoirs breach and release the water they hold, as modelled by the Environment Agency (EA). The data shows the worst case scenario of flooding for all reservoirs merged together; individual reservoirs are not shown separately. Even though the locations of each reservoir are not shown on the map, they can be inferred.



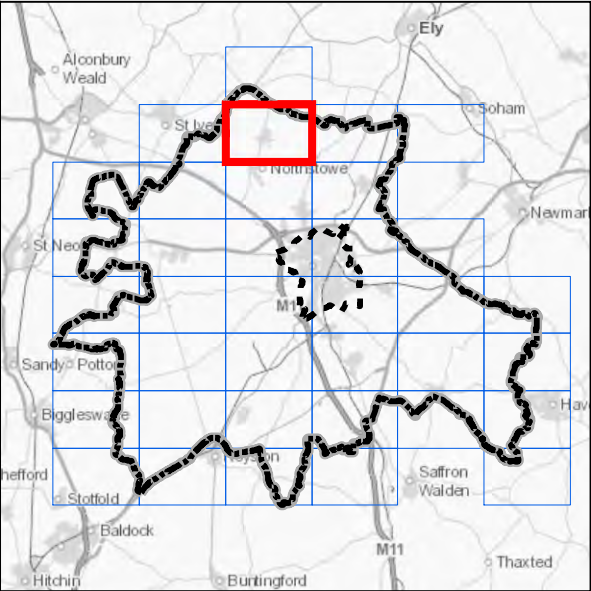
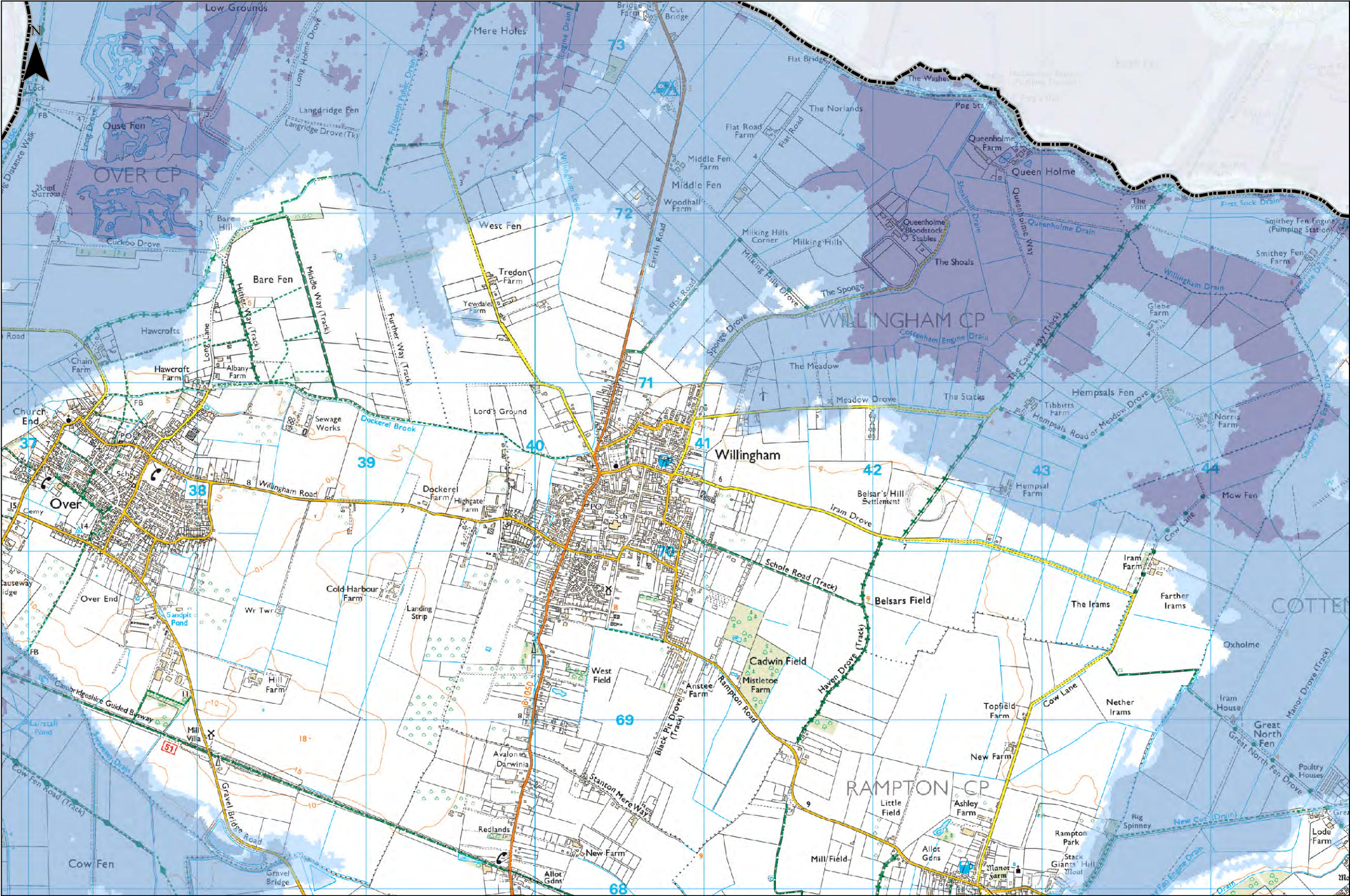

**Legend**

**Study Area**  
Cambridge City Boundary  
South Cambridgeshire Boundary

**Maximum Flood Depth**  
Below 0.3m  
Between 0.3m and 2m  
Over 2m

**Notes**

The Risk of Flooding from Reservoirs map illustrates the flood extent and maximum flood depths should Large Raised Reservoirs breach and release the water they hold, as modelled by the Environment Agency (EA). The data shows the worst case scenario of flooding for all reservoirs merged together; individual reservoirs are not shown separately. Even though the locations of each reservoir are not shown on the map, they can be inferred.



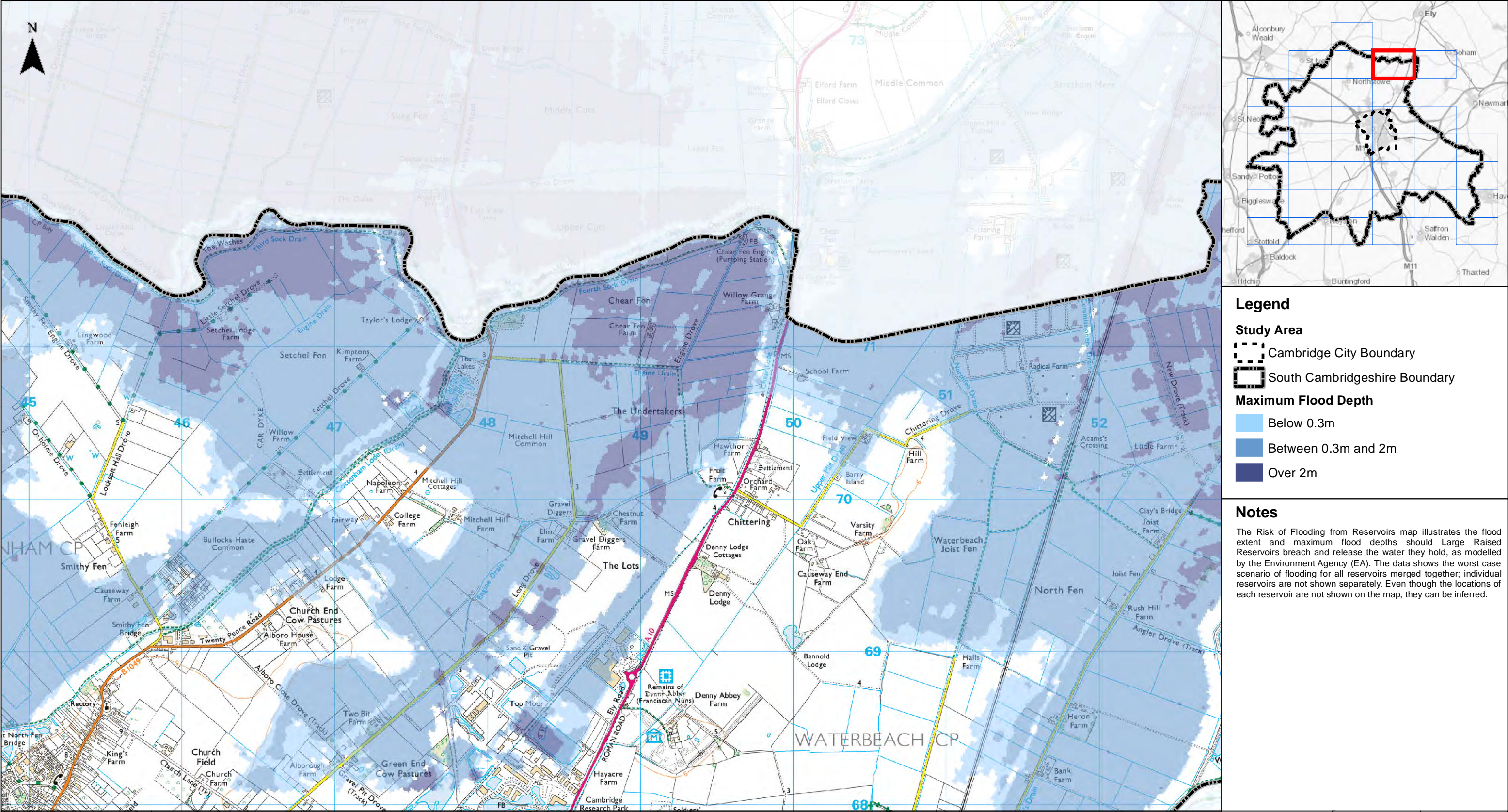

**Legend**

**Study Area**

- Cambridge City Boundary
- South Cambridgeshire Boundary

**Maximum Flood Depth**

- Below 0.3m
- Between 0.3m and 2m
- Over 2m

**Notes**

The Risk of Flooding from Reservoirs map illustrates the flood extent and maximum flood depths should Large Raised Reservoirs breach and release the water they hold, as modelled by the Environment Agency (EA). The data shows the worst case scenario of flooding for all reservoirs merged together; individual reservoirs are not shown separately. Even though the locations of each reservoir are not shown on the map, they can be inferred.



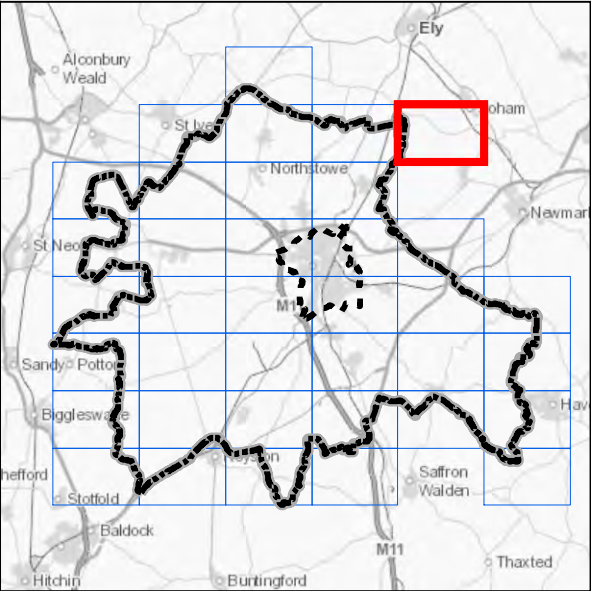
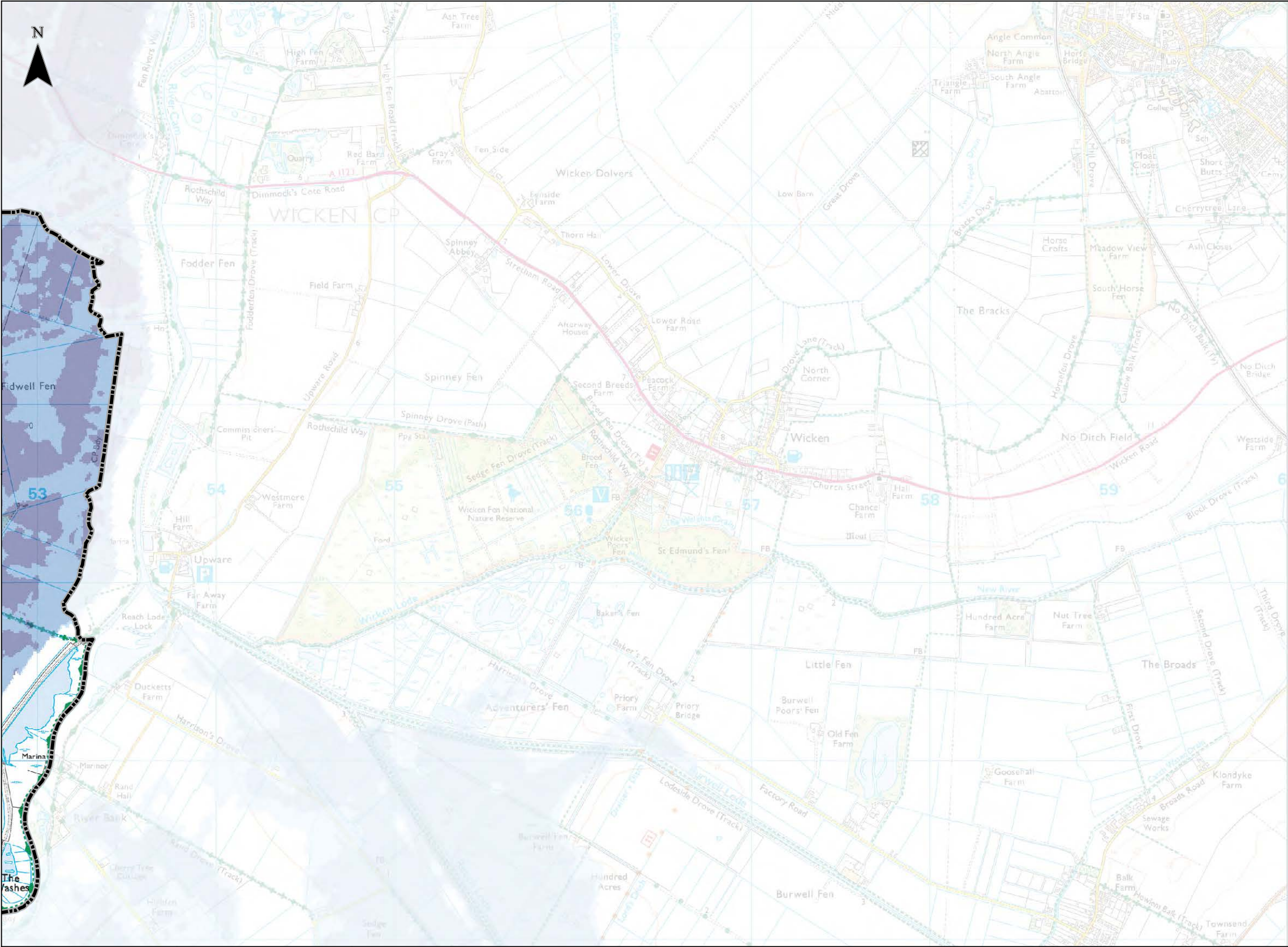

**Legend**

**Study Area**

- Cambridge City Boundary
- South Cambridgeshire Boundary

**Maximum Flood Depth**

- Below 0.3m
- Between 0.3m and 2m
- Over 2m

**Notes**

The Risk of Flooding from Reservoirs map illustrates the flood extent and maximum flood depths should Large Raised Reservoirs breach and release the water they hold, as modelled by the Environment Agency (EA). The data shows the worst case scenario of flooding for all reservoirs merged together; individual reservoirs are not shown separately. Even though the locations of each reservoir are not shown on the map, they can be inferred.



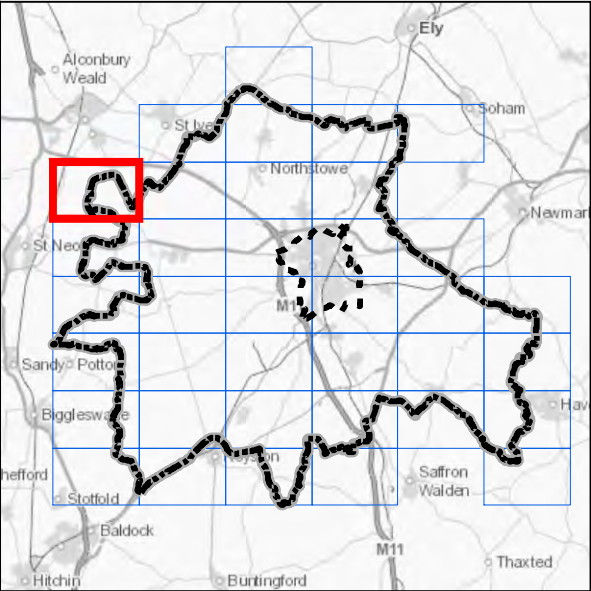
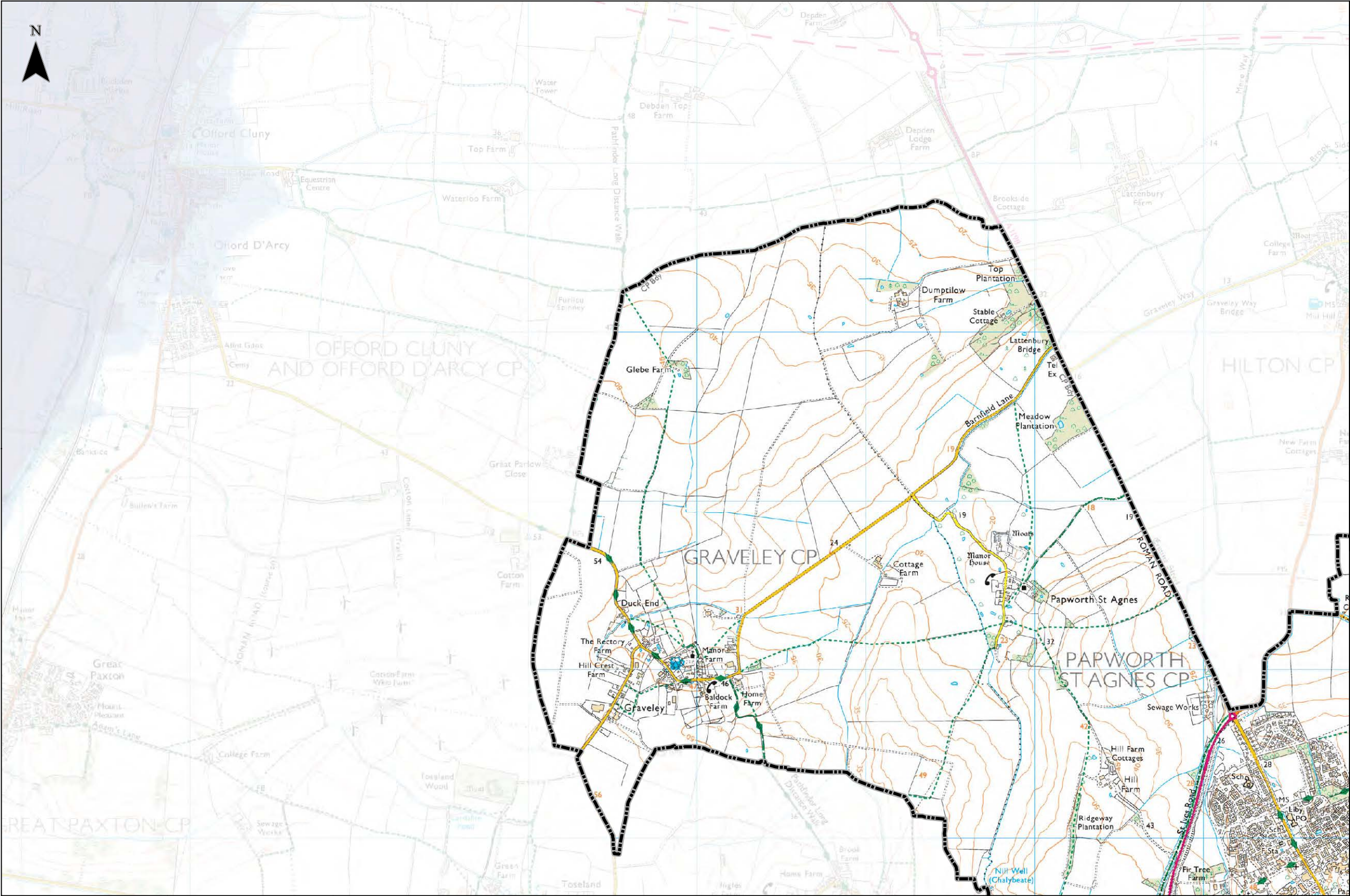

- Legend**
- Study Area**
- Cambridge City Boundary
  - South Cambridgeshire Boundary
- Maximum Flood Depth**
- Below 0.3m
  - Between 0.3m and 2m
  - Over 2m

**Notes**

The Risk of Flooding from Reservoirs map illustrates the flood extent and maximum flood depths should Large Raised Reservoirs breach and release the water they hold, as modelled by the Environment Agency (EA). The data shows the worst case scenario of flooding for all reservoirs merged together; individual reservoirs are not shown separately. Even though the locations of each reservoir are not shown on the map, they can be inferred.



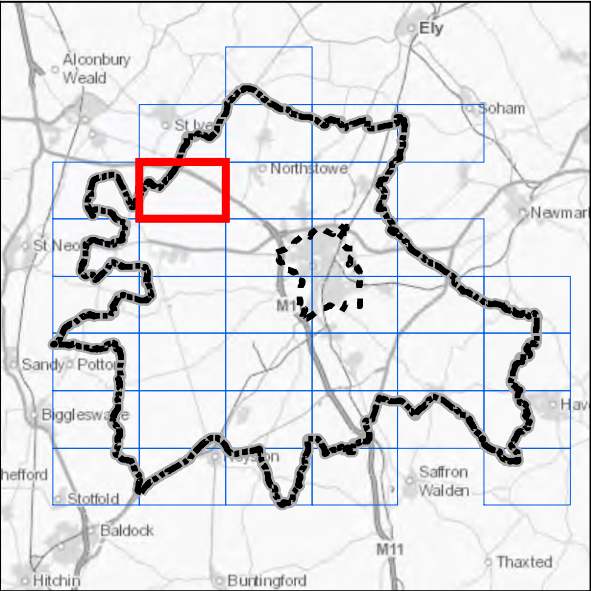
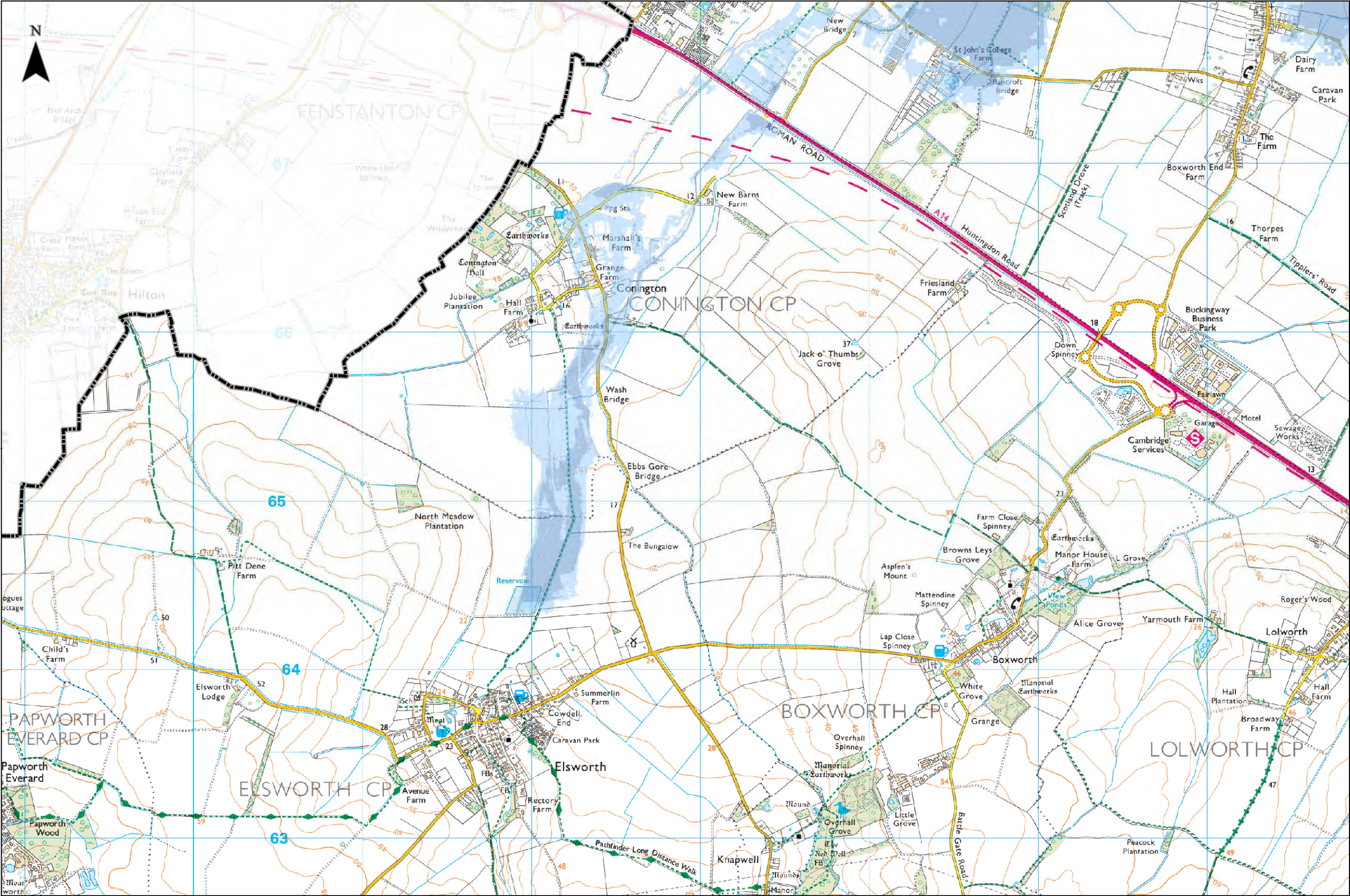

**Legend**

**Study Area**

- Cambridge City Boundary
- South Cambridgeshire Boundary

**Maximum Flood Depth**

- Below 0.3m
- Between 0.3m and 2m
- Over 2m

**Notes**

The Risk of Flooding from Reservoirs map illustrates the flood extent and maximum flood depths should Large Raised Reservoirs breach and release the water they hold, as modelled by the Environment Agency (EA). The data shows the worst case scenario of flooding for all reservoirs merged together; individual reservoirs are not shown separately. Even though the locations of each reservoir are not shown on the map, they can be inferred.



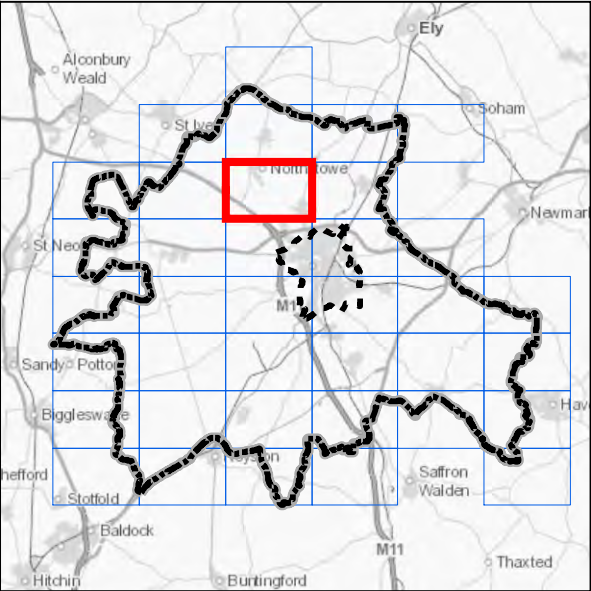
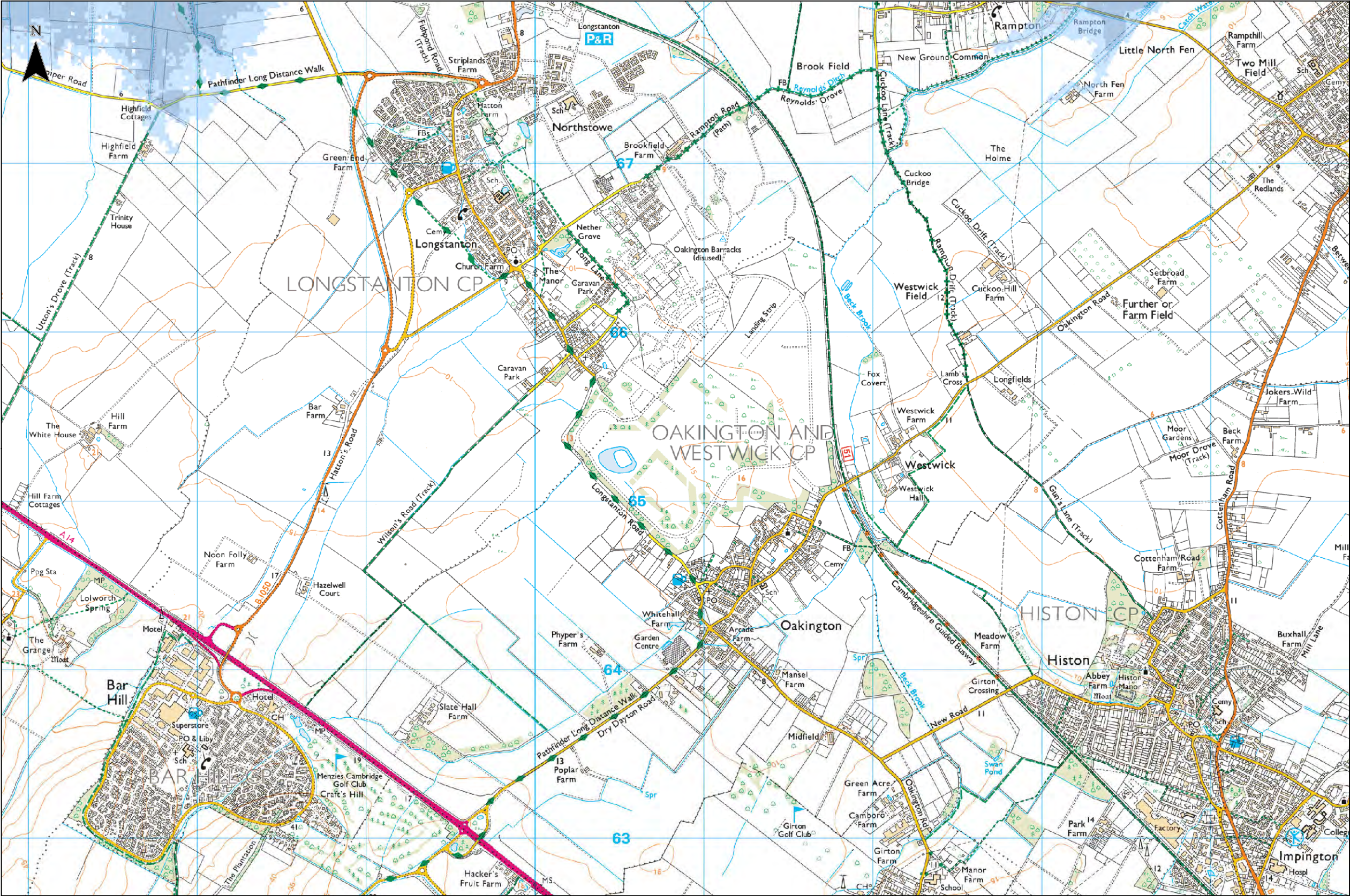

Legend

Study Area

Cambridge City Boundary

South Cambridgeshire Boundary

Maximum Flood Depth

Below 0.3m

Between 0.3m and 2m

Over 2m

Notes

The Risk of Flooding from Reservoirs map illustrates the flood extent and maximum flood depths should Large Raised Reservoirs breach and release the water they hold, as modelled by the Environment Agency (EA). The data shows the worst case scenario of flooding for all reservoirs merged together; individual reservoirs are not shown separately. Even though the locations of each reservoir are not shown on the map, they can be inferred.



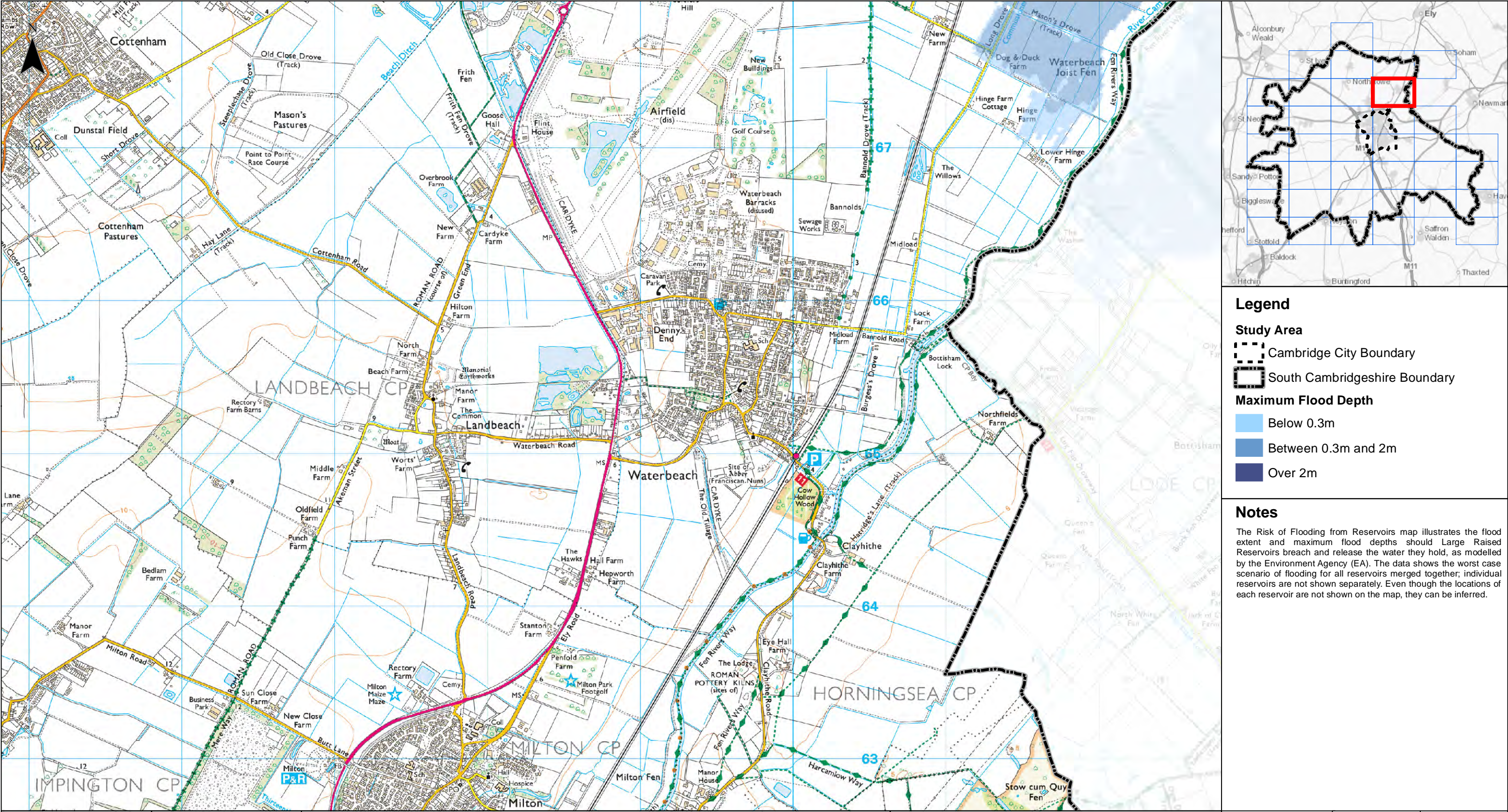



Client



# Greater Cambridge Integrated Water Management Study

## Risk of Flooding from Reservoirs

012 km

Contains OS data © Crown Copyright and database right 2020  
© Crown copyright and database rights 2020 OS 100022500.  
Contains EA data © Environment Agency copyright and database right 2019. All rights reserved.

Sheet Number:  
9 of 37

1:23,980 @ A3

Drawn: MD

Figure: 48444/4005/GIS023

Date: 26/07/2021

Checked: PJ

Rev A



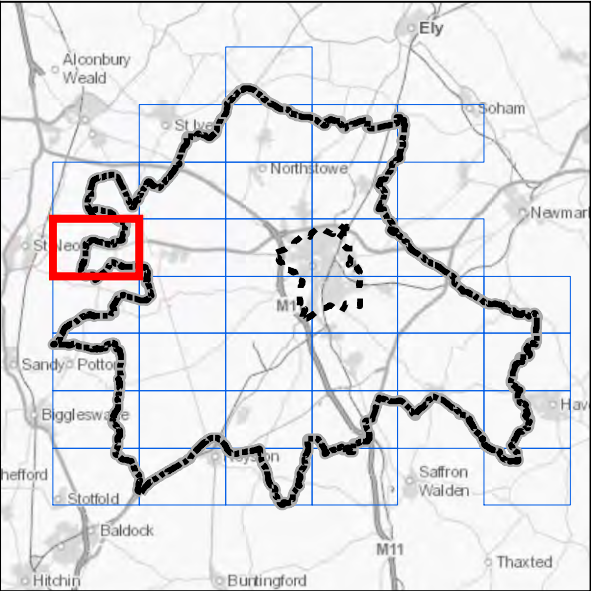
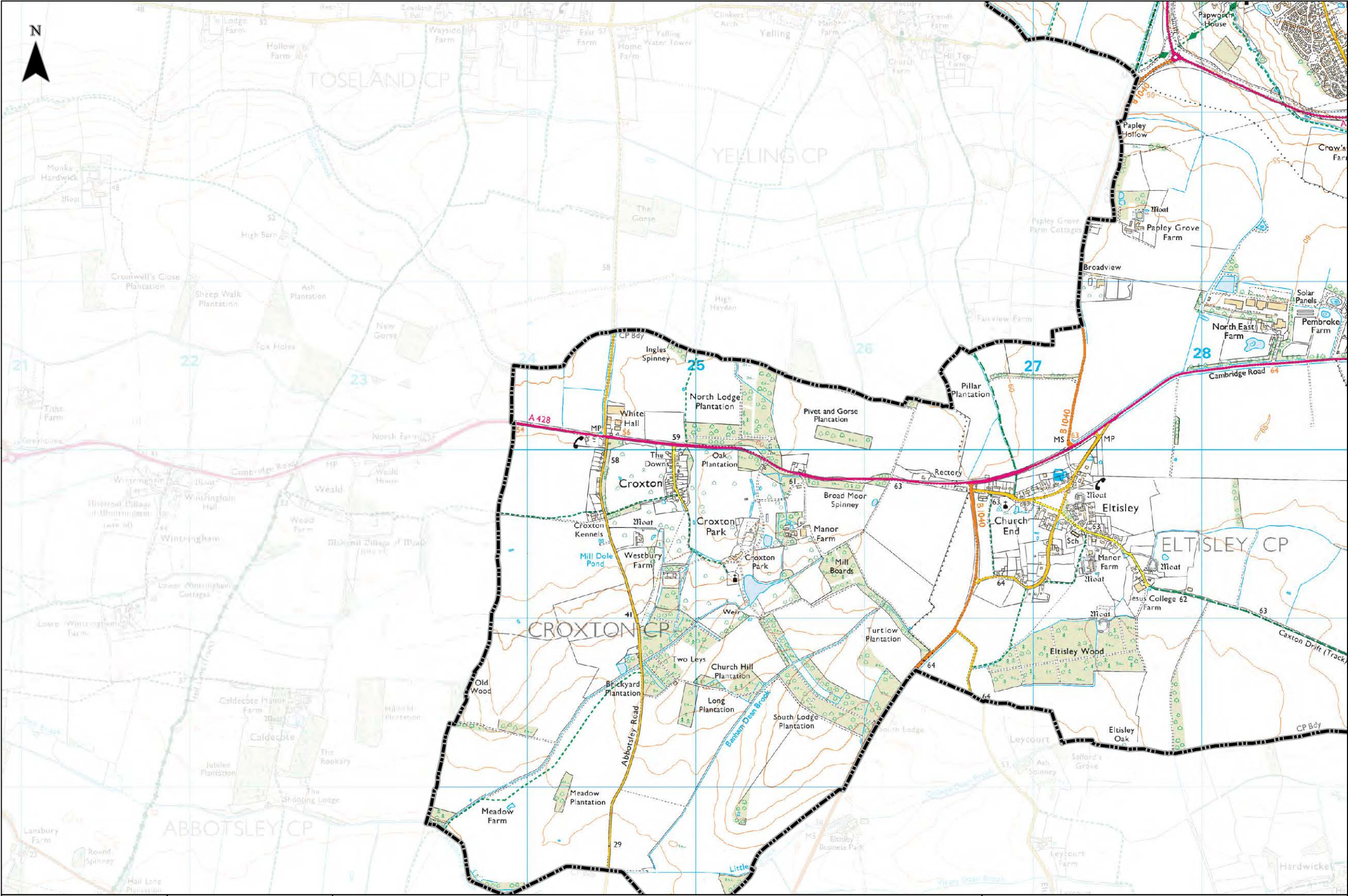

- Legend**
- Study Area**
- Cambridge City Boundary
  - South Cambridgeshire Boundary
- Maximum Flood Depth**
- Below 0.3m
  - Between 0.3m and 2m
  - Over 2m

**Notes**

The Risk of Flooding from Reservoirs map illustrates the flood extent and maximum flood depths should Large Raised Reservoirs breach and release the water they hold, as modelled by the Environment Agency (EA). The data shows the worst case scenario of flooding for all reservoirs merged together; individual reservoirs are not shown separately. Even though the locations of each reservoir are not shown on the map, they can be inferred.



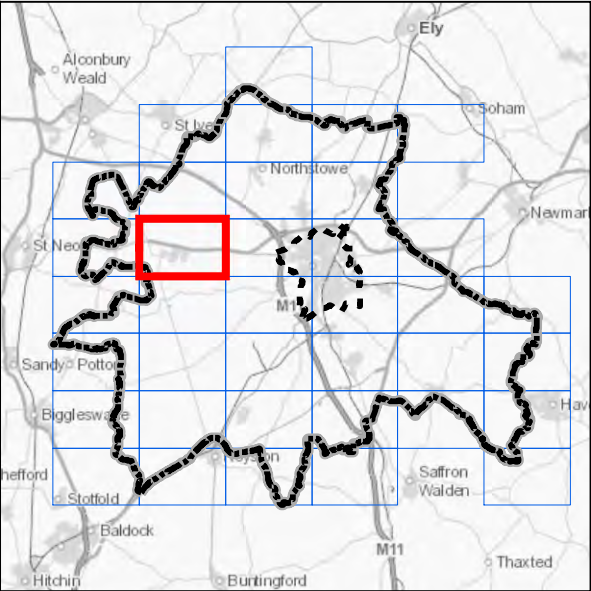
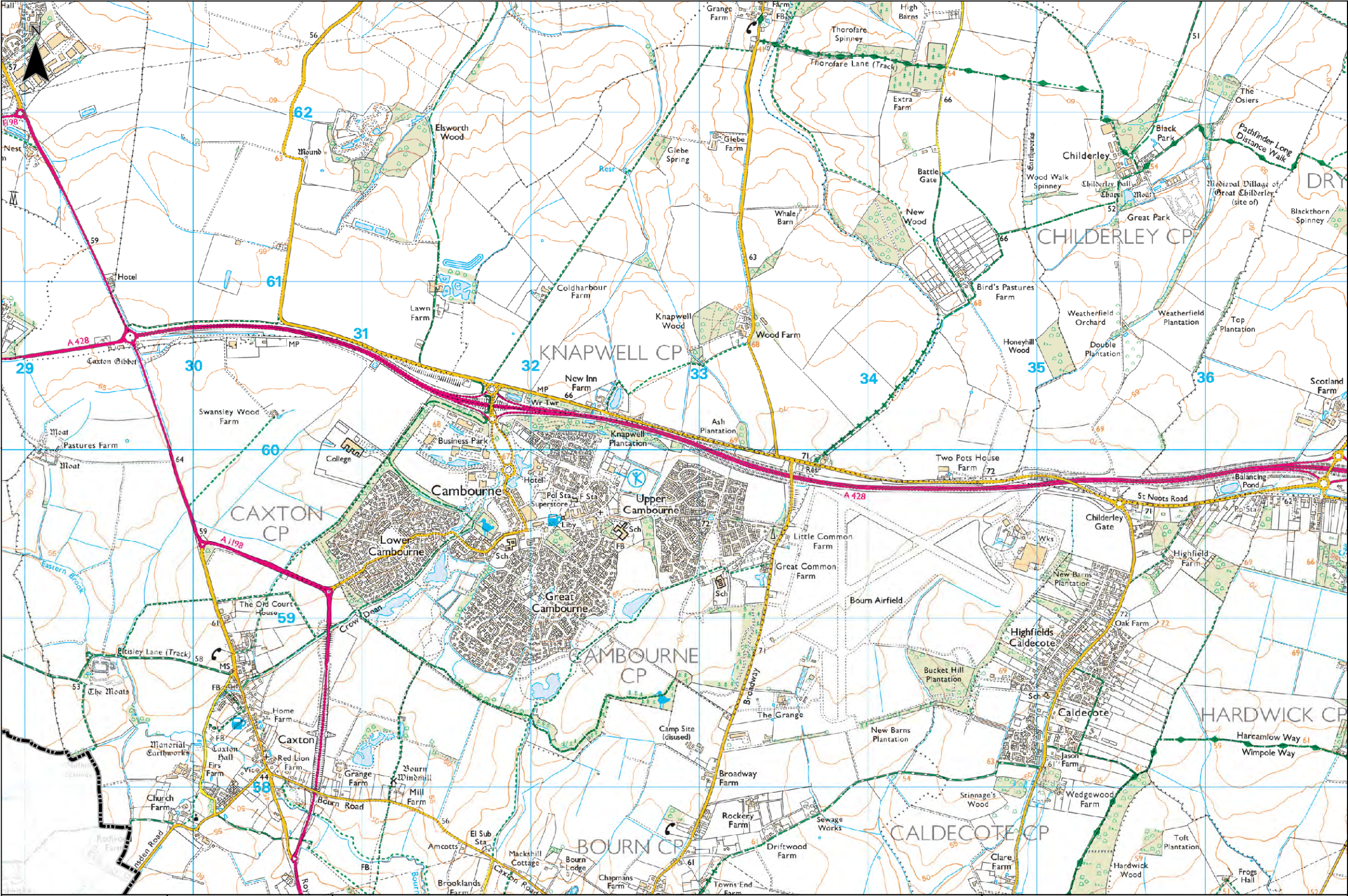

**Legend**

**Study Area**

- Cambridge City Boundary
- South Cambridgeshire Boundary

**Maximum Flood Depth**

- Below 0.3m
- Between 0.3m and 2m
- Over 2m

**Notes**

The Risk of Flooding from Reservoirs map illustrates the flood extent and maximum flood depths should Large Raised Reservoirs breach and release the water they hold, as modelled by the Environment Agency (EA). The data shows the worst case scenario of flooding for all reservoirs merged together; individual reservoirs are not shown separately. Even though the locations of each reservoir are not shown on the map, they can be inferred.



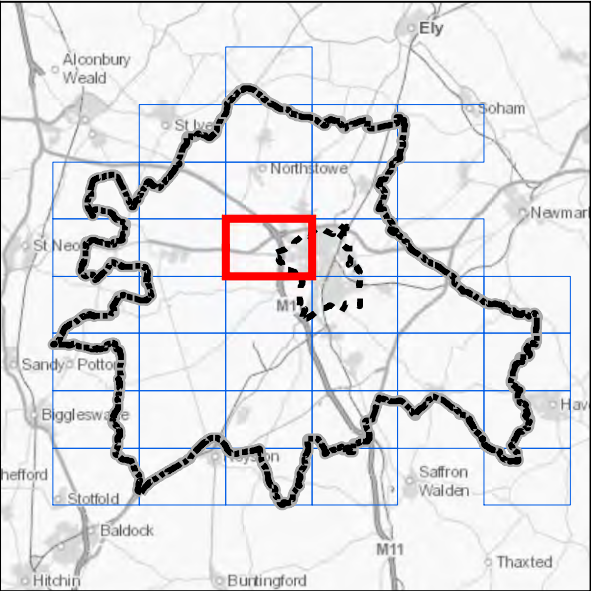
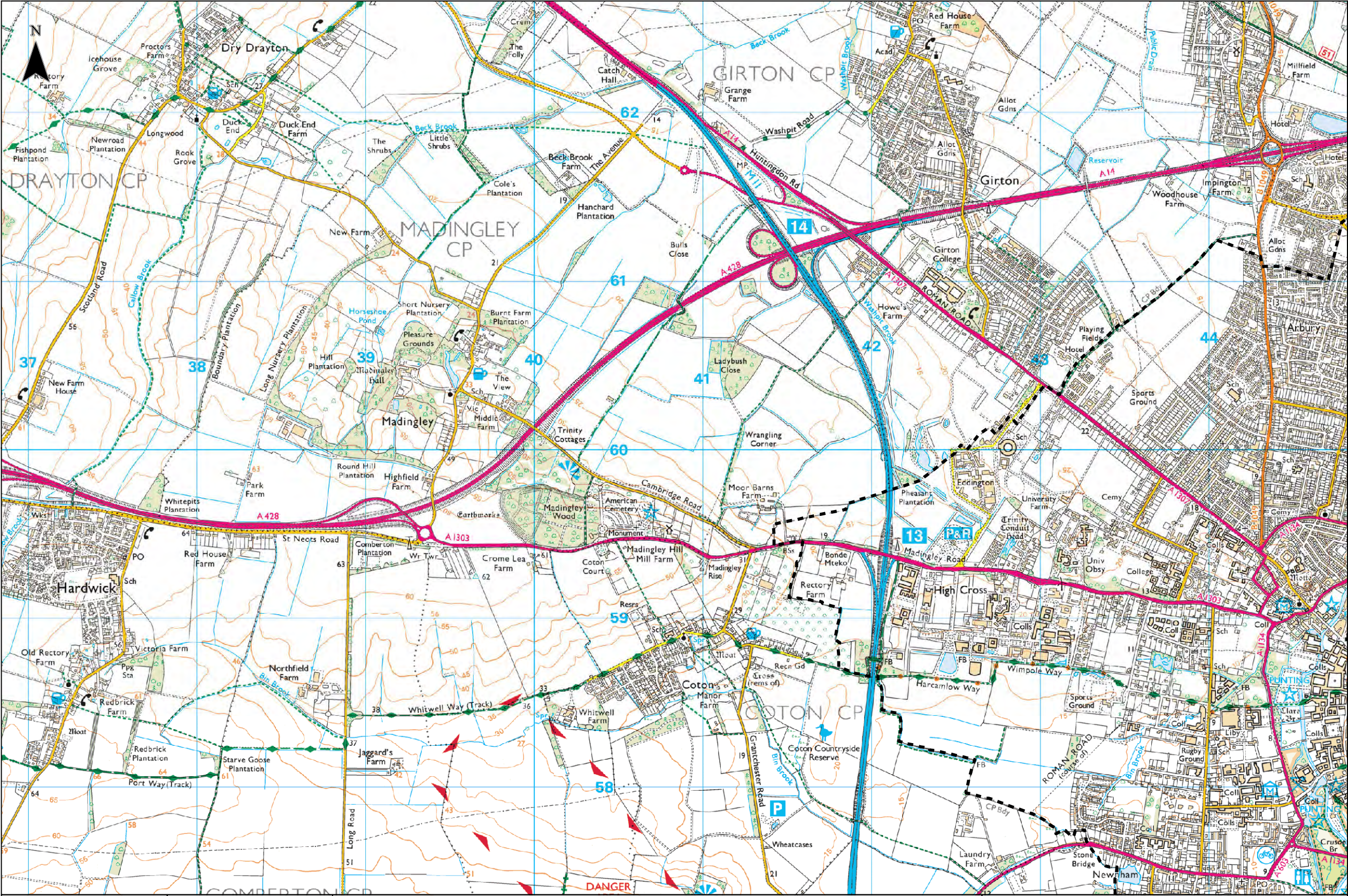

**Legend**

**Study Area**

- Cambridge City Boundary
- South Cambridgeshire Boundary

**Maximum Flood Depth**

- Below 0.3m
- Between 0.3m and 2m
- Over 2m

**Notes**

The Risk of Flooding from Reservoirs map illustrates the flood extent and maximum flood depths should Large Raised Reservoirs breach and release the water they hold, as modelled by the Environment Agency (EA). The data shows the worst case scenario of flooding for all reservoirs merged together; individual reservoirs are not shown separately. Even though the locations of each reservoir are not shown on the map, they can be inferred.







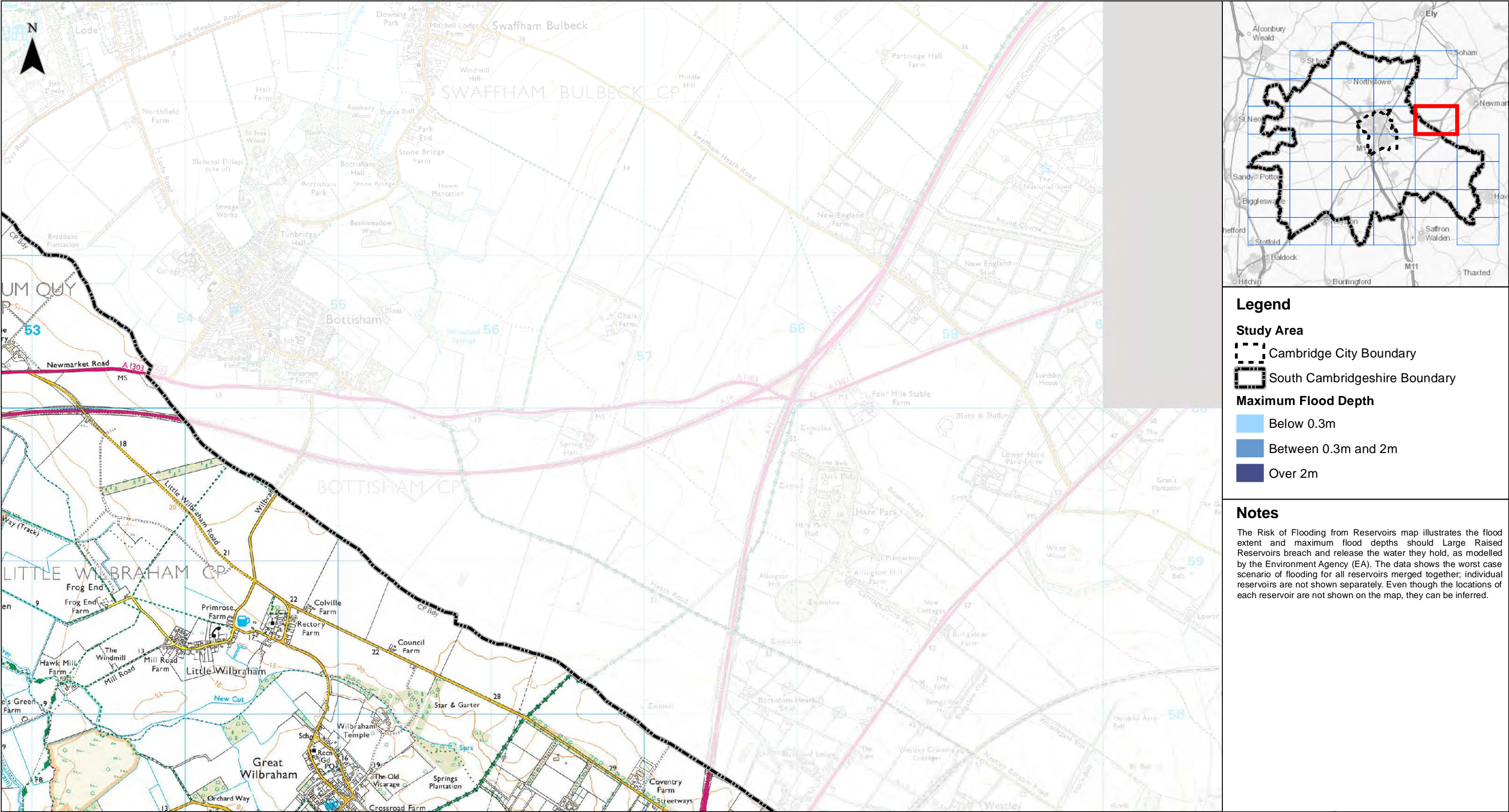

**Legend**

**Study Area**

- Cambridge City Boundary
- South Cambridgeshire Boundary

**Maximum Flood Depth**

- Below 0.3m
- Between 0.3m and 2m
- Over 2m

**Notes**

The Risk of Flooding from Reservoirs map illustrates the flood extent and maximum flood depths should Large Raised Reservoirs breach and release the water they hold, as modelled by the Environment Agency (EA). The data shows the worst case scenario of flooding for all reservoirs merged together; individual reservoirs are not shown separately. Even though the locations of each reservoir are not shown on the map, they can be inferred.



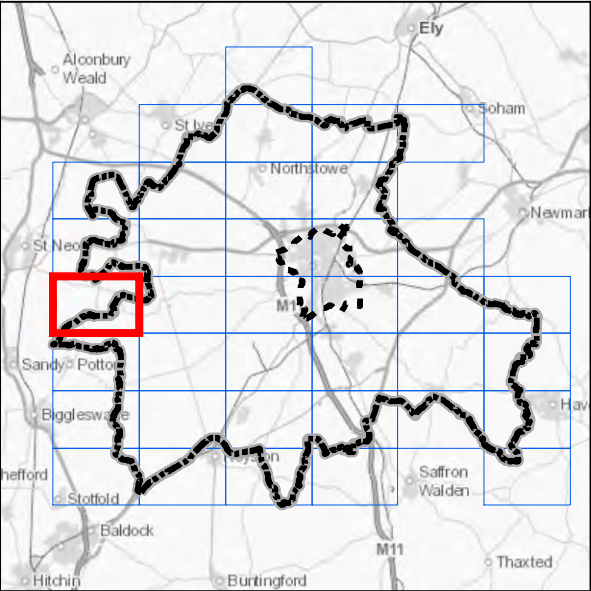
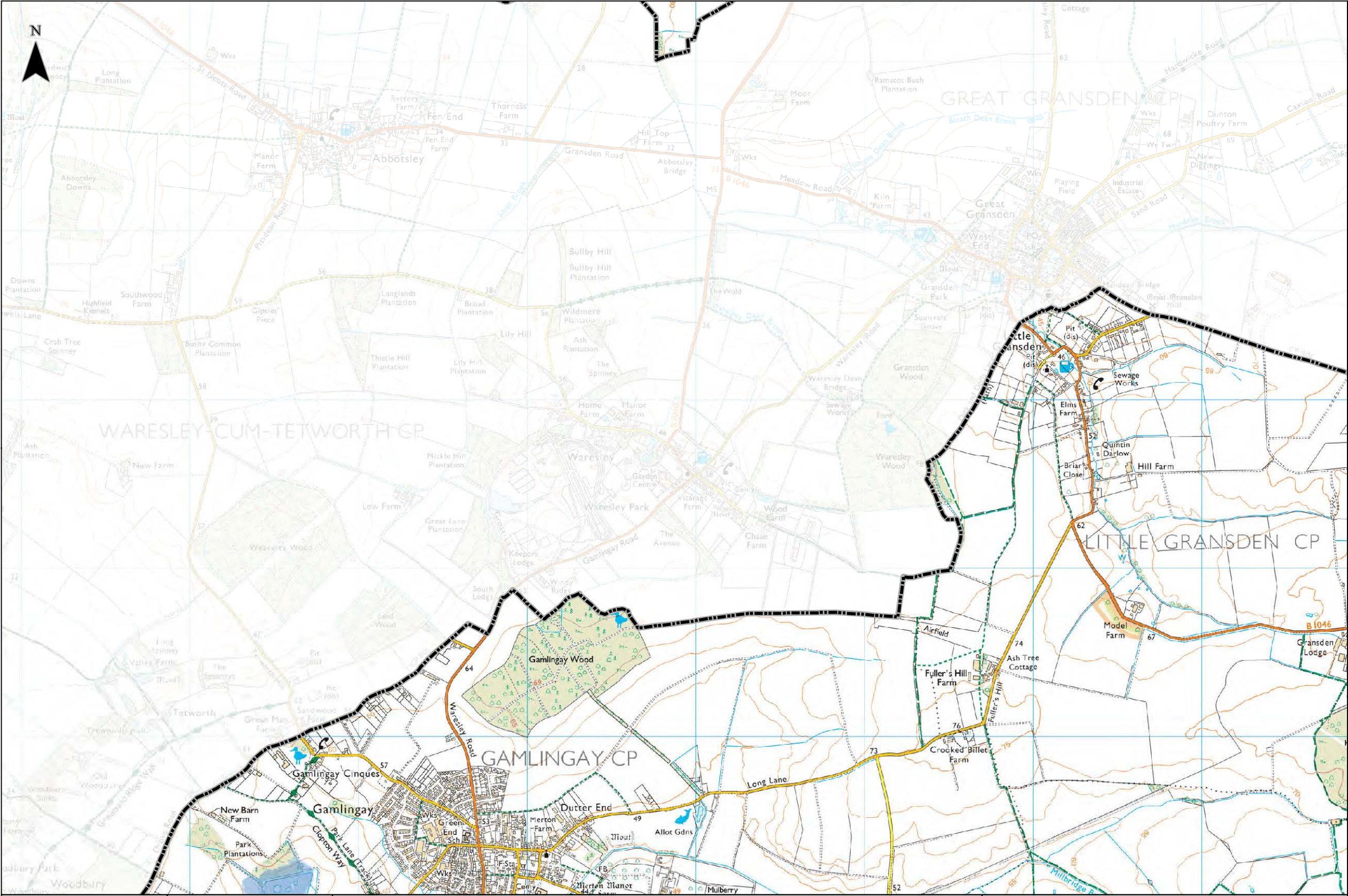

**Legend**

**Study Area**

- Cambridge City Boundary
- South Cambridgeshire Boundary

**Maximum Flood Depth**

- Below 0.3m
- Between 0.3m and 2m
- Over 2m

**Notes**

The Risk of Flooding from Reservoirs map illustrates the flood extent and maximum flood depths should Large Raised Reservoirs breach and release the water they hold, as modelled by the Environment Agency (EA). The data shows the worst case scenario of flooding for all reservoirs merged together; individual reservoirs are not shown separately. Even though the locations of each reservoir are not shown on the map, they can be inferred.



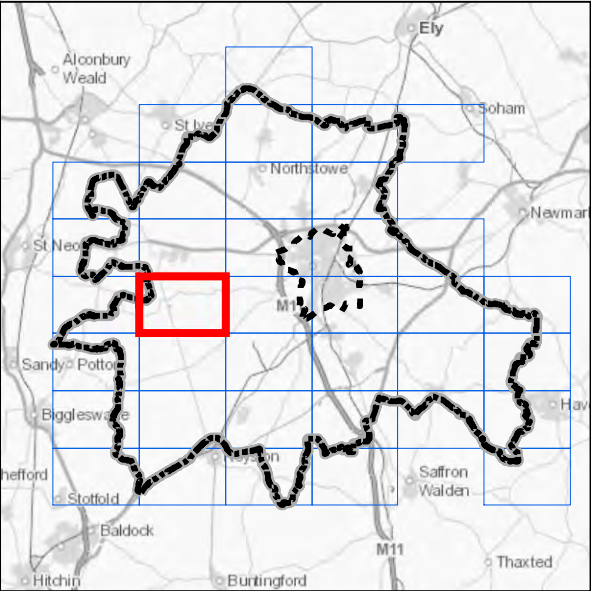
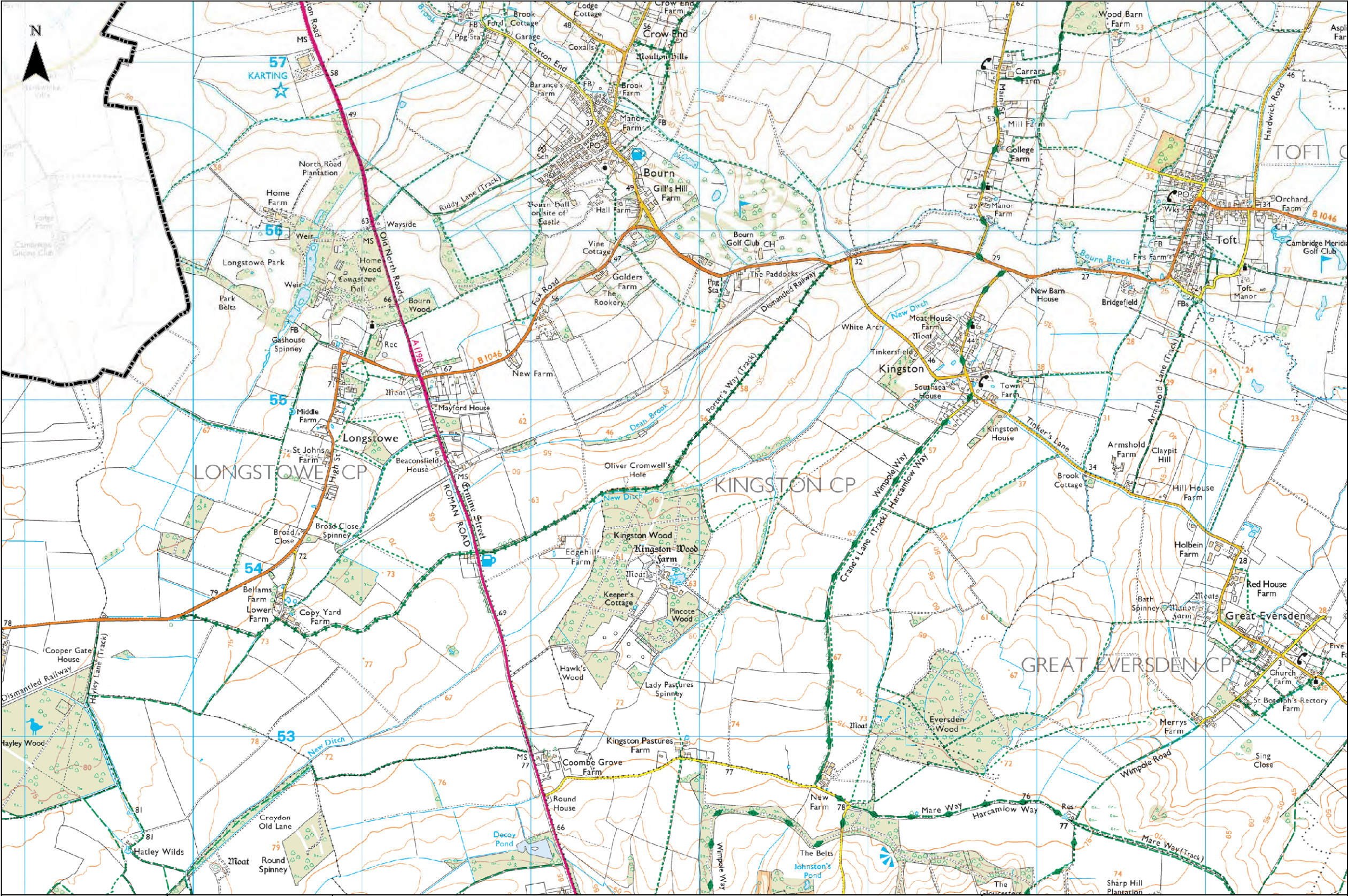

**Legend**

**Study Area**

- Cambridge City Boundary
- South Cambridgeshire Boundary

**Maximum Flood Depth**

- Below 0.3m
- Between 0.3m and 2m
- Over 2m

**Notes**

The Risk of Flooding from Reservoirs map illustrates the flood extent and maximum flood depths should Large Raised Reservoirs breach and release the water they hold, as modelled by the Environment Agency (EA). The data shows the worst case scenario of flooding for all reservoirs merged together; individual reservoirs are not shown separately. Even though the locations of each reservoir are not shown on the map, they can be inferred.



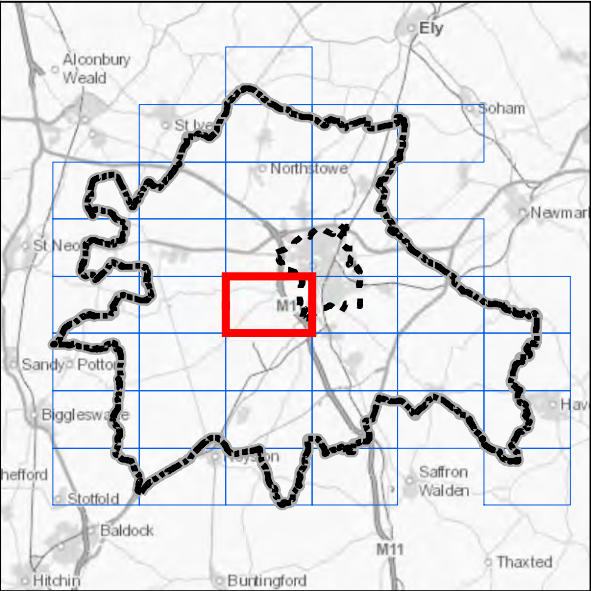
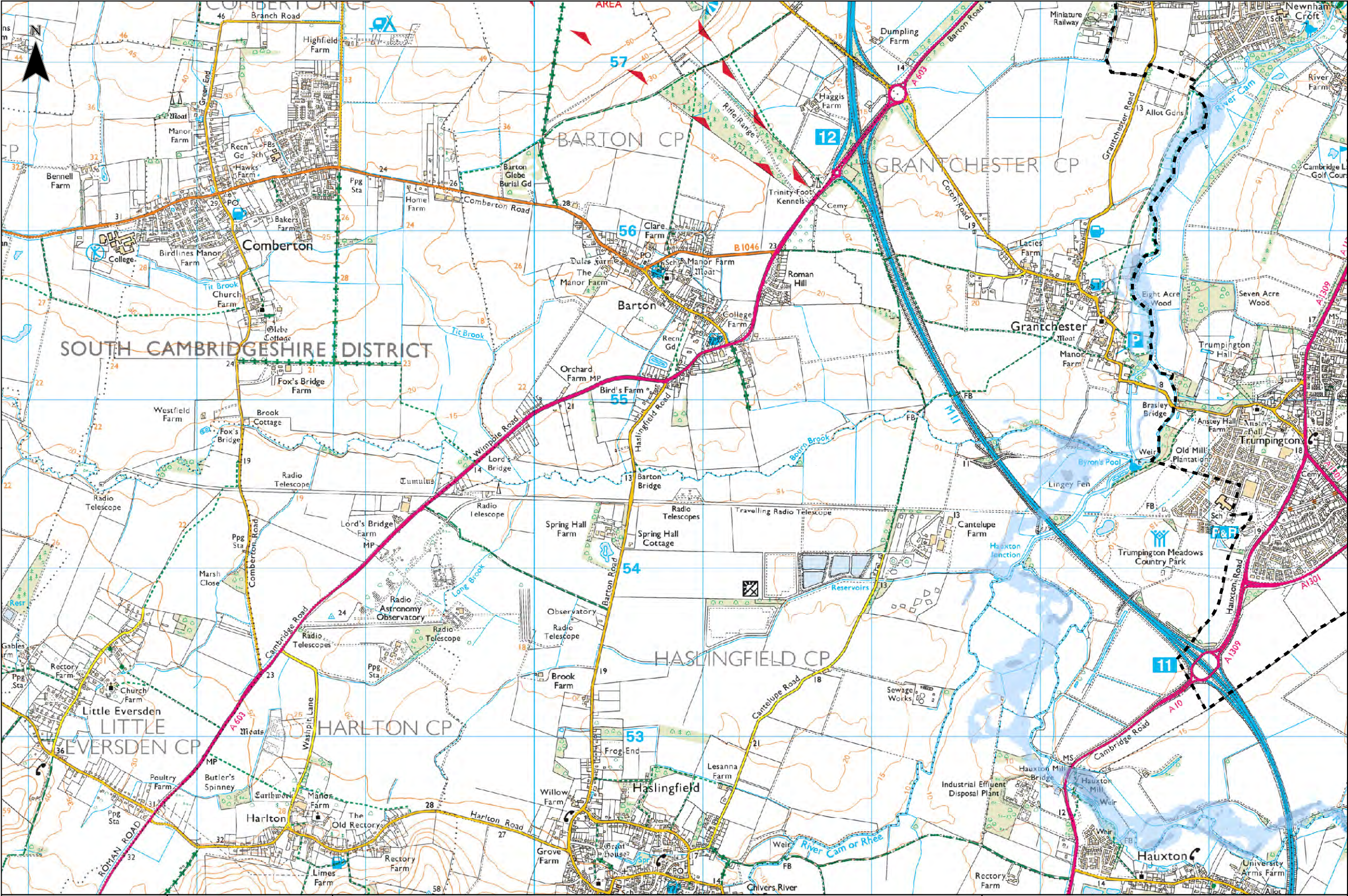

**Legend**

**Study Area**

- Cambridge City Boundary
- South Cambridgeshire Boundary

**Maximum Flood Depth**

- Below 0.3m
- Between 0.3m and 2m
- Over 2m

**Notes**

The Risk of Flooding from Reservoirs map illustrates the flood extent and maximum flood depths should Large Raised Reservoirs breach and release the water they hold, as modelled by the Environment Agency (EA). The data shows the worst case scenario of flooding for all reservoirs merged together; individual reservoirs are not shown separately. Even though the locations of each reservoir are not shown on the map, they can be inferred.



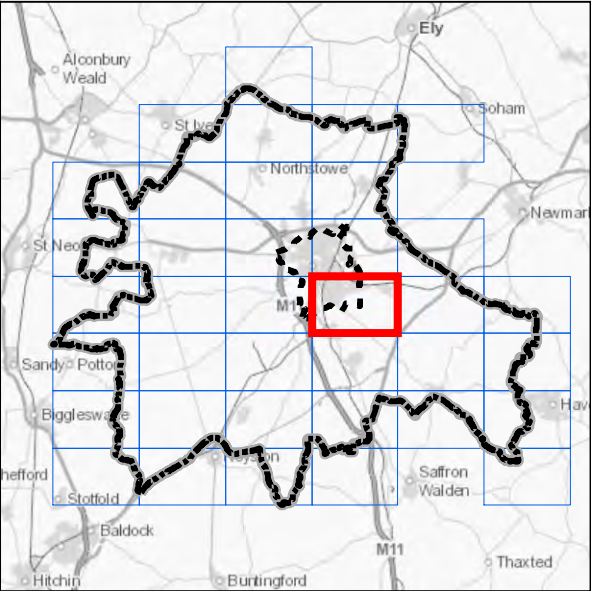
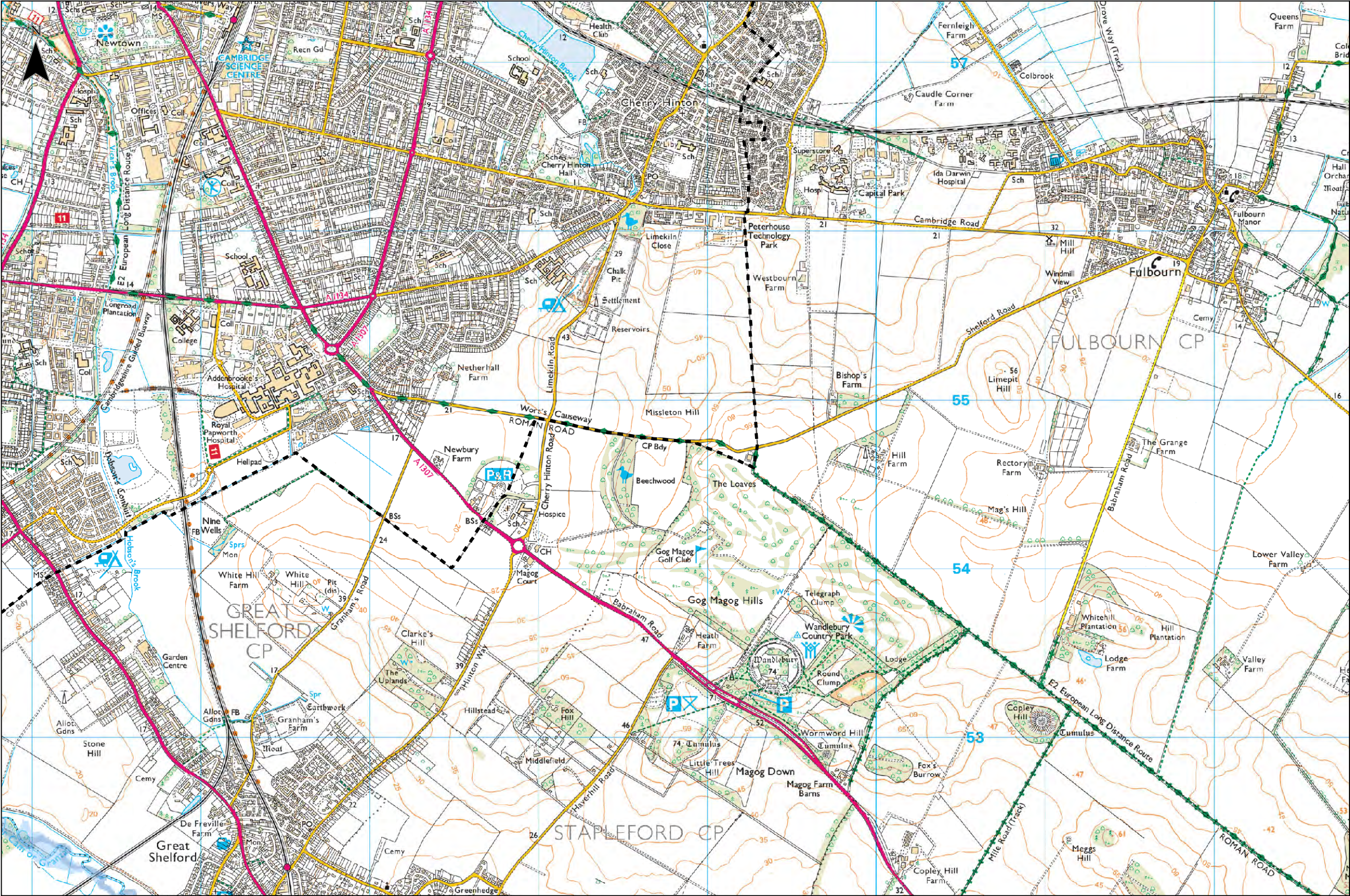

**Legend**

**Study Area**

- Cambridge City Boundary
- South Cambridgeshire Boundary

**Maximum Flood Depth**

- Below 0.3m
- Between 0.3m and 2m
- Over 2m

**Notes**

The Risk of Flooding from Reservoirs map illustrates the flood extent and maximum flood depths should Large Raised Reservoirs breach and release the water they hold, as modelled by the Environment Agency (EA). The data shows the worst case scenario of flooding for all reservoirs merged together; individual reservoirs are not shown separately. Even though the locations of each reservoir are not shown on the map, they can be inferred.



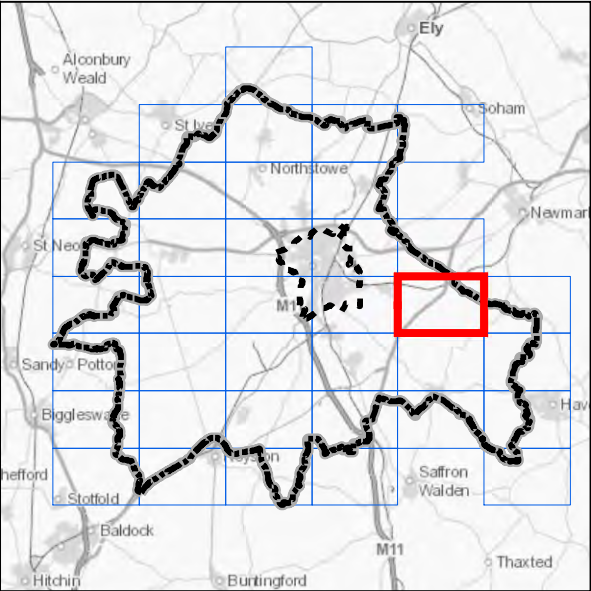
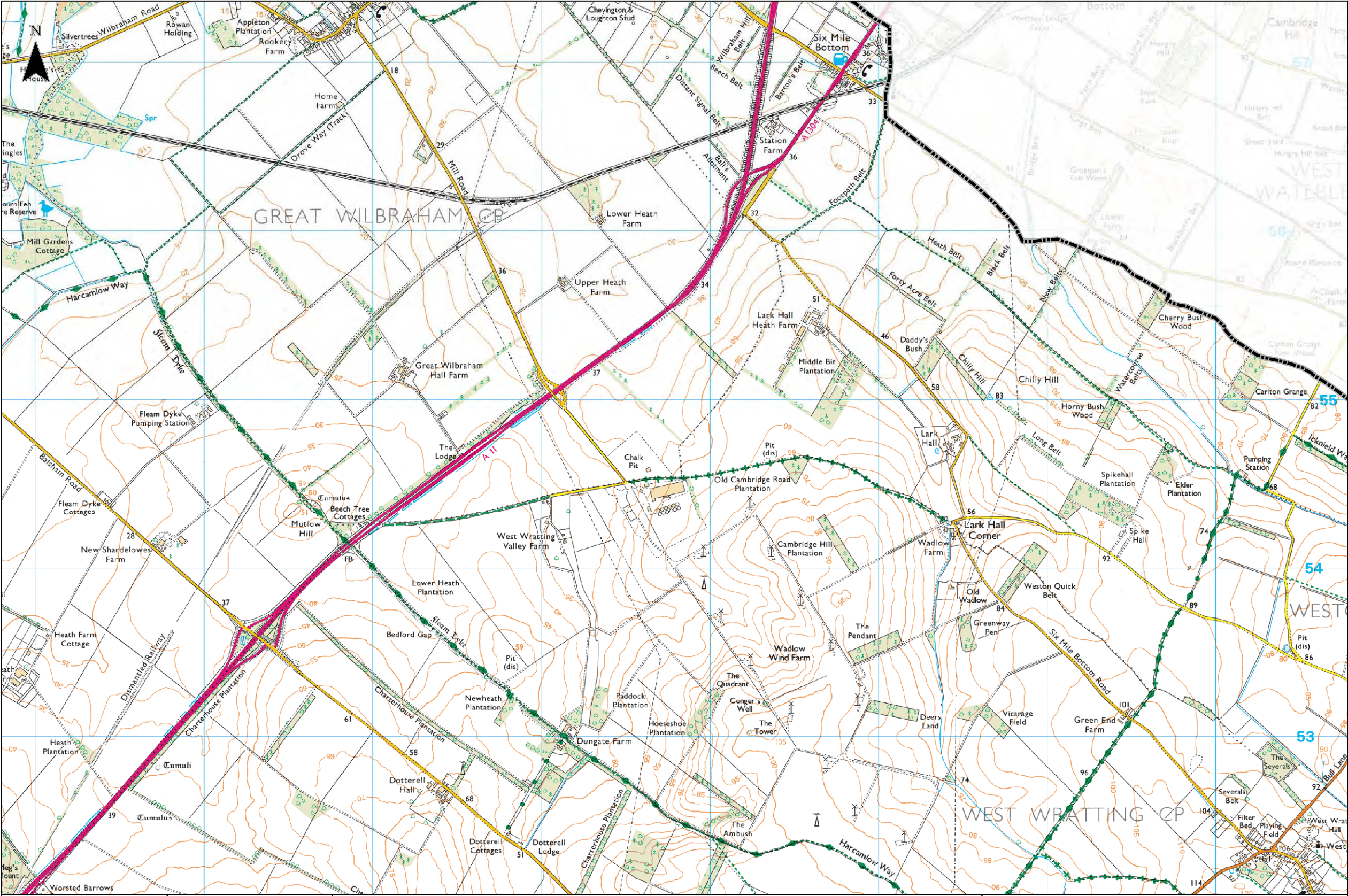

**Legend**

**Study Area**

- Cambridge City Boundary
- South Cambridgeshire Boundary

**Maximum Flood Depth**

- Below 0.3m
- Between 0.3m and 2m
- Over 2m

**Notes**

The Risk of Flooding from Reservoirs map illustrates the flood extent and maximum flood depths should Large Raised Reservoirs breach and release the water they hold, as modelled by the Environment Agency (EA). The data shows the worst case scenario of flooding for all reservoirs merged together; individual reservoirs are not shown separately. Even though the locations of each reservoir are not shown on the map, they can be inferred.



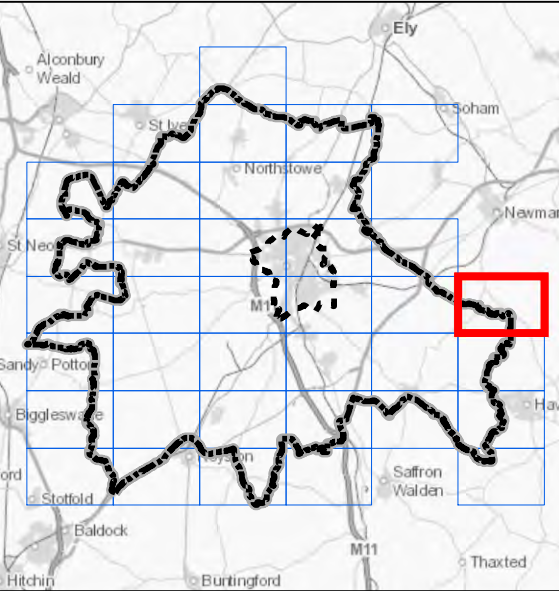
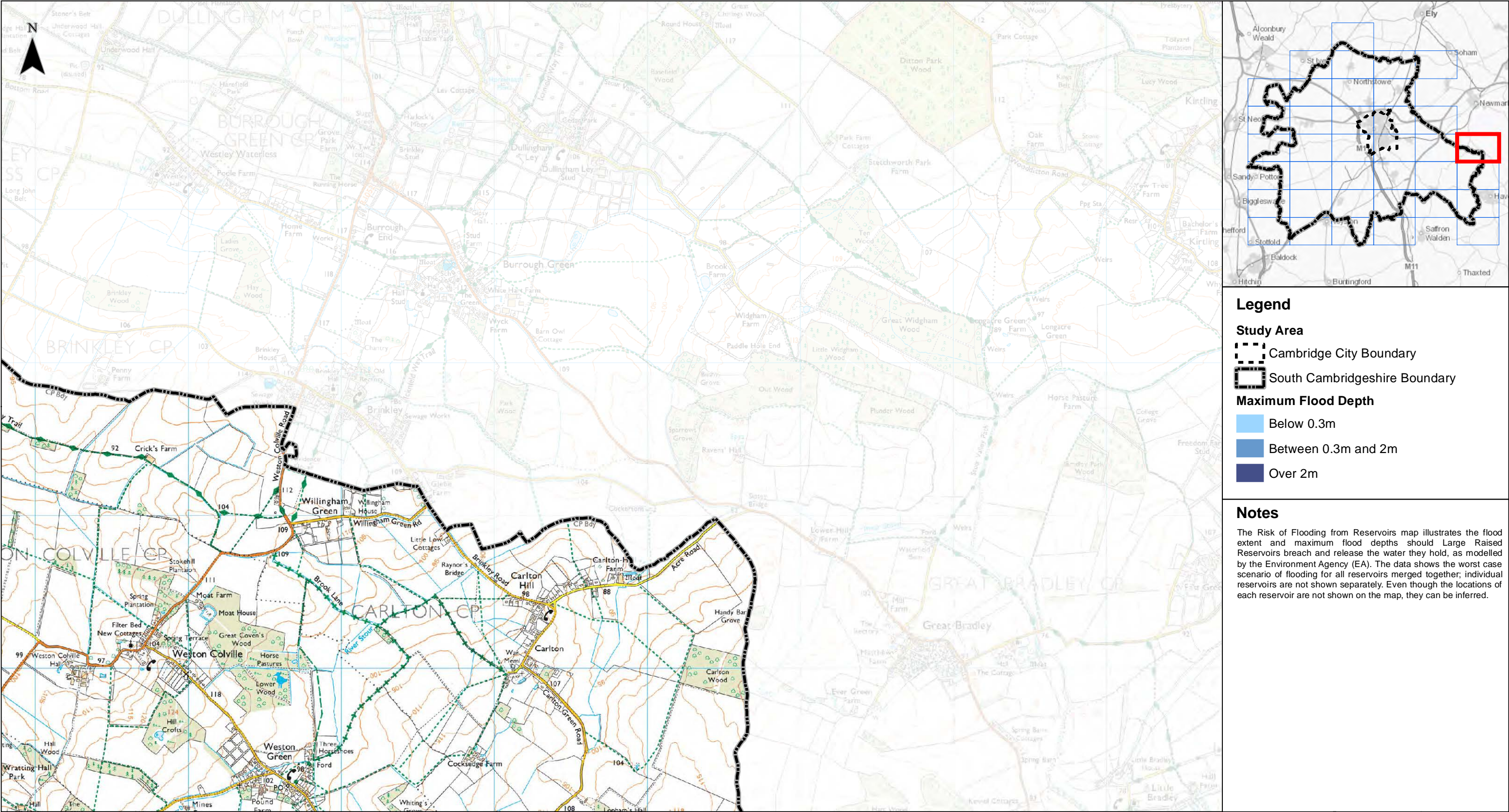

**Legend**

**Study Area**

- Cambridge City Boundary
- South Cambridgeshire Boundary

**Maximum Flood Depth**

- Below 0.3m
- Between 0.3m and 2m
- Over 2m

**Notes**

The Risk of Flooding from Reservoirs map illustrates the flood extent and maximum flood depths should Large Raised Reservoirs breach and release the water they hold, as modelled by the Environment Agency (EA). The data shows the worst case scenario of flooding for all reservoirs merged together; individual reservoirs are not shown separately. Even though the locations of each reservoir are not shown on the map, they can be inferred.



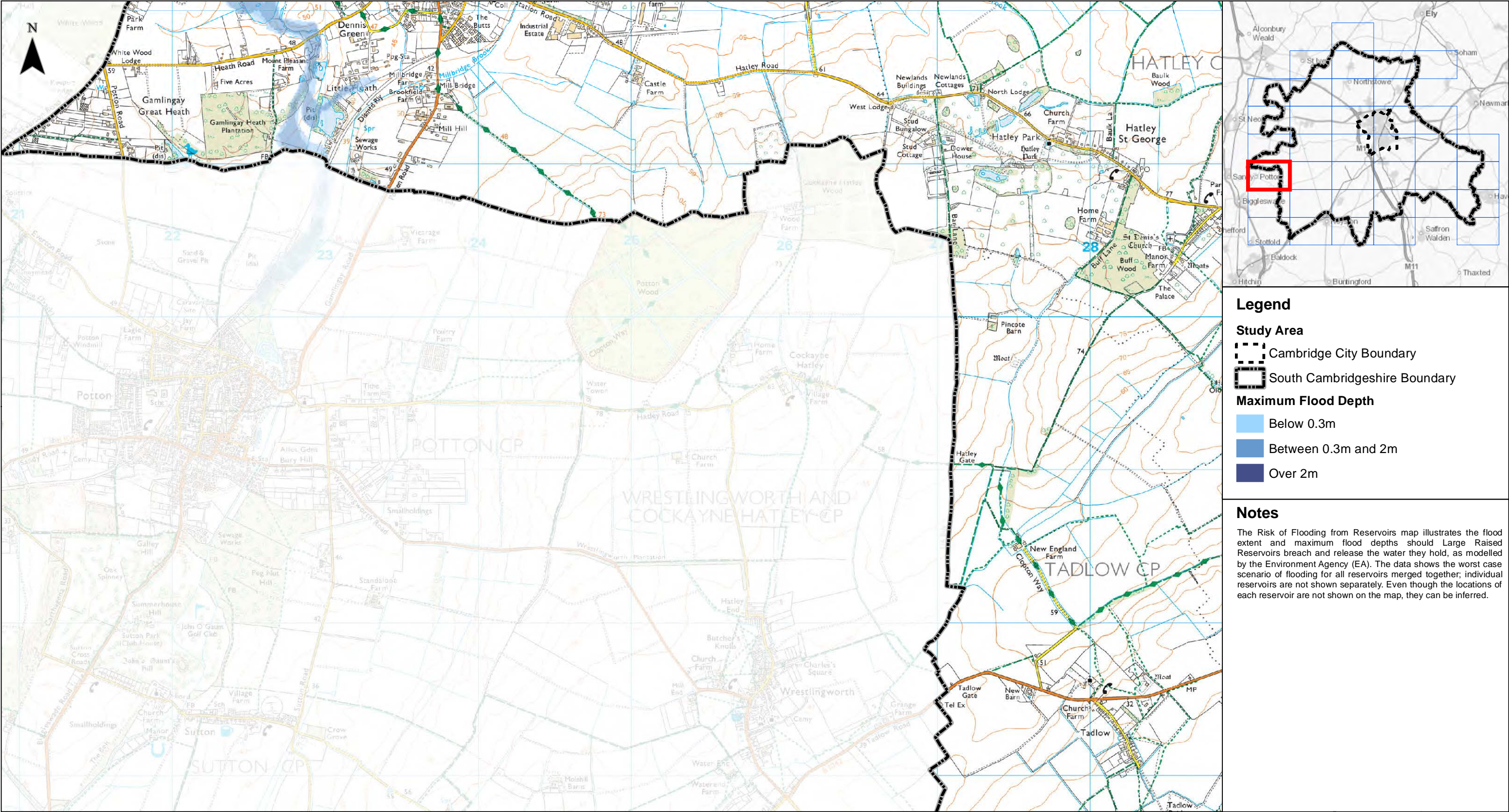

**Legend**

- Study Area**
- Cambridge City Boundary
  - South Cambridgeshire Boundary
- Maximum Flood Depth**
- Below 0.3m
  - Between 0.3m and 2m
  - Over 2m

**Notes**

The Risk of Flooding from Reservoirs map illustrates the flood extent and maximum flood depths should Large Raised Reservoirs breach and release the water they hold, as modelled by the Environment Agency (EA). The data shows the worst case scenario of flooding for all reservoirs merged together; individual reservoirs are not shown separately. Even though the locations of each reservoir are not shown on the map, they can be inferred.



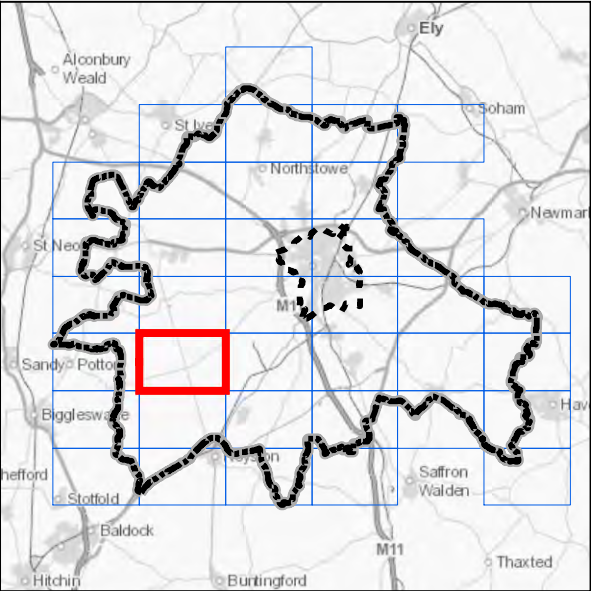
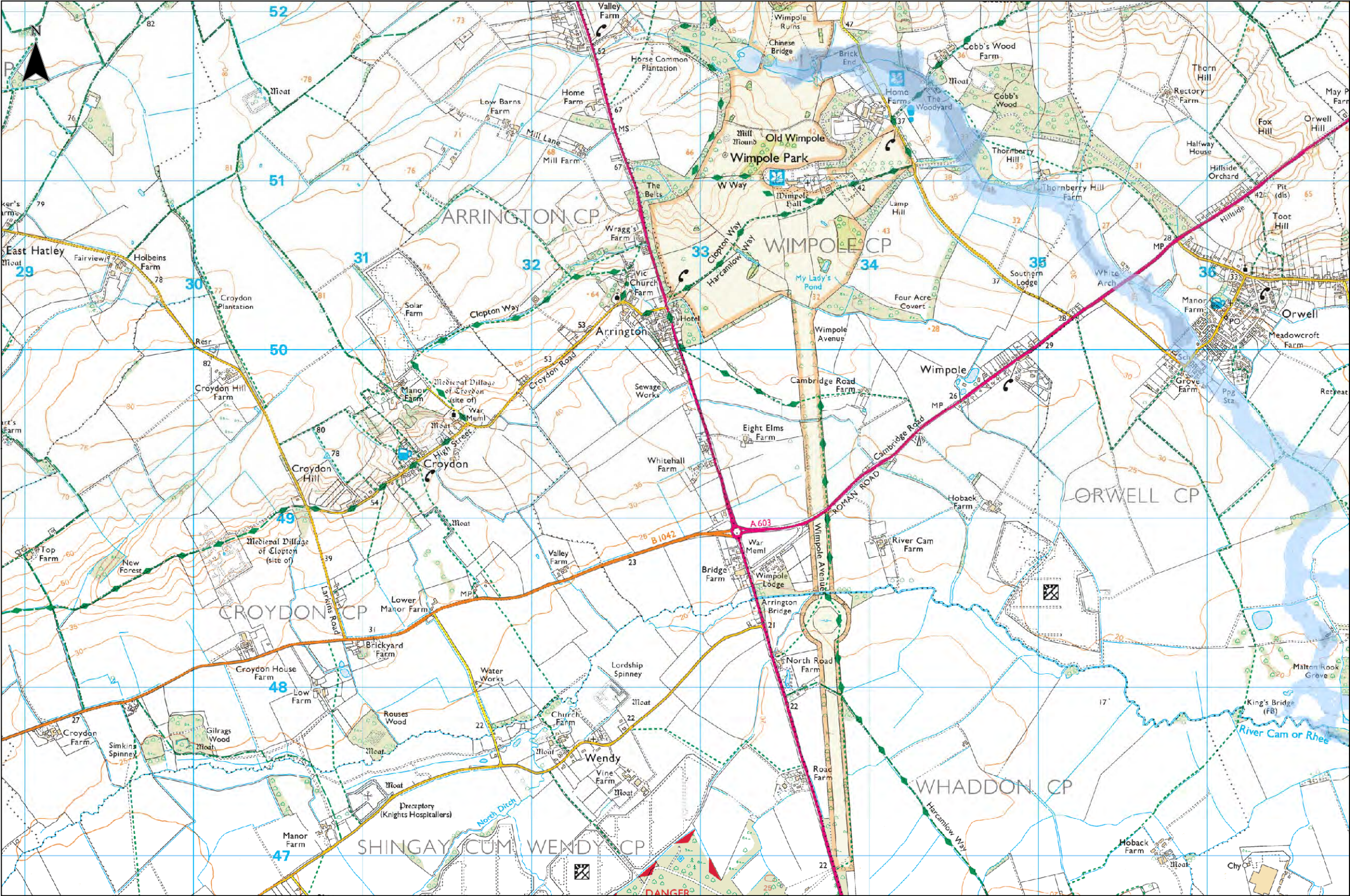

**Legend**

**Study Area**

- Cambridge City Boundary
- South Cambridgeshire Boundary

**Maximum Flood Depth**

- Below 0.3m
- Between 0.3m and 2m
- Over 2m

**Notes**

The Risk of Flooding from Reservoirs map illustrates the flood extent and maximum flood depths should Large Raised Reservoirs breach and release the water they hold, as modelled by the Environment Agency (EA). The data shows the worst case scenario of flooding for all reservoirs merged together; individual reservoirs are not shown separately. Even though the locations of each reservoir are not shown on the map, they can be inferred.



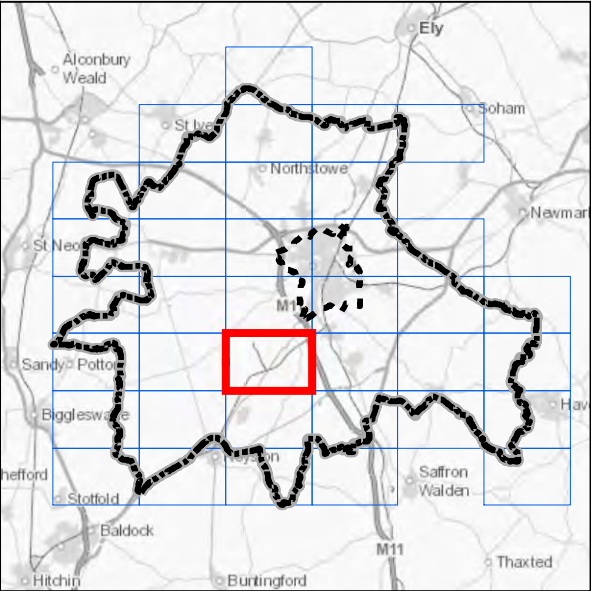
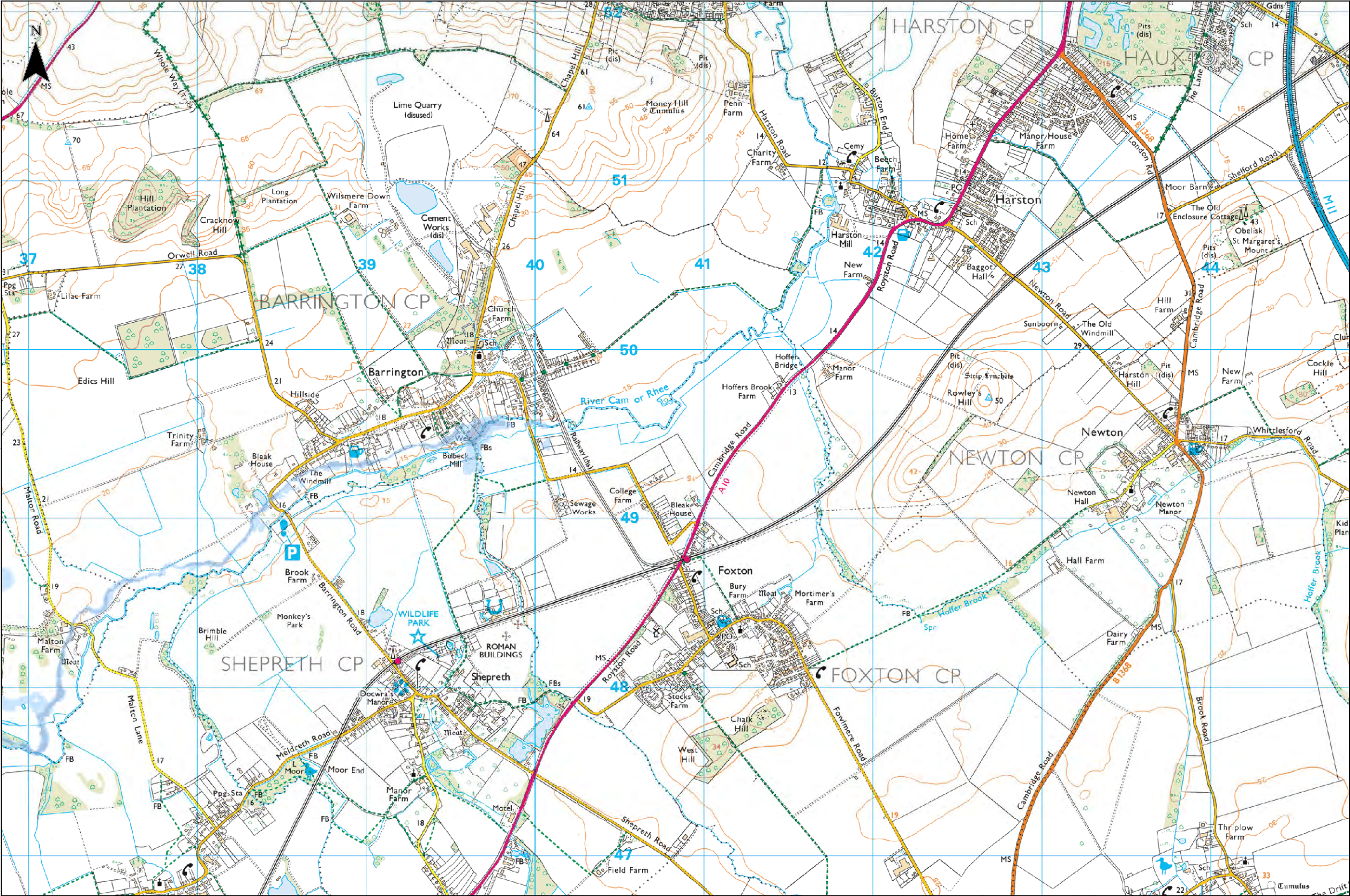

**Legend**

- Study Area**
- Cambridge City Boundary
  - South Cambridgeshire Boundary
- Maximum Flood Depth**
- Below 0.3m
  - Between 0.3m and 2m
  - Over 2m

**Notes**

The Risk of Flooding from Reservoirs map illustrates the flood extent and maximum flood depths should Large Raised Reservoirs breach and release the water they hold, as modelled by the Environment Agency (EA). The data shows the worst case scenario of flooding for all reservoirs merged together; individual reservoirs are not shown separately. Even though the locations of each reservoir are not shown on the map, they can be inferred.



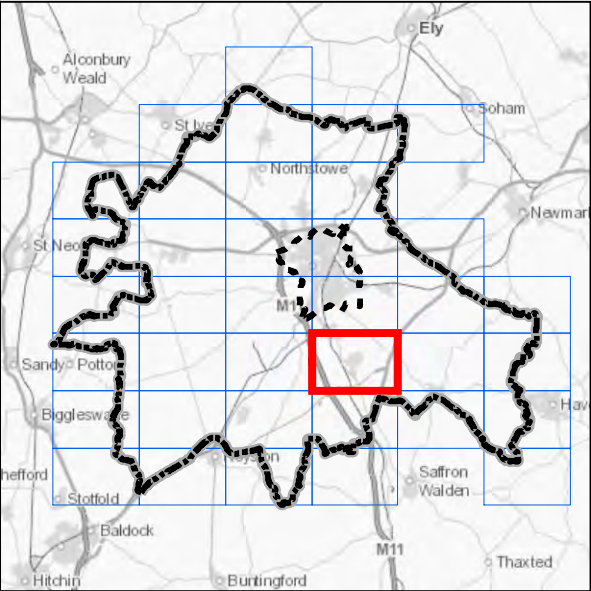
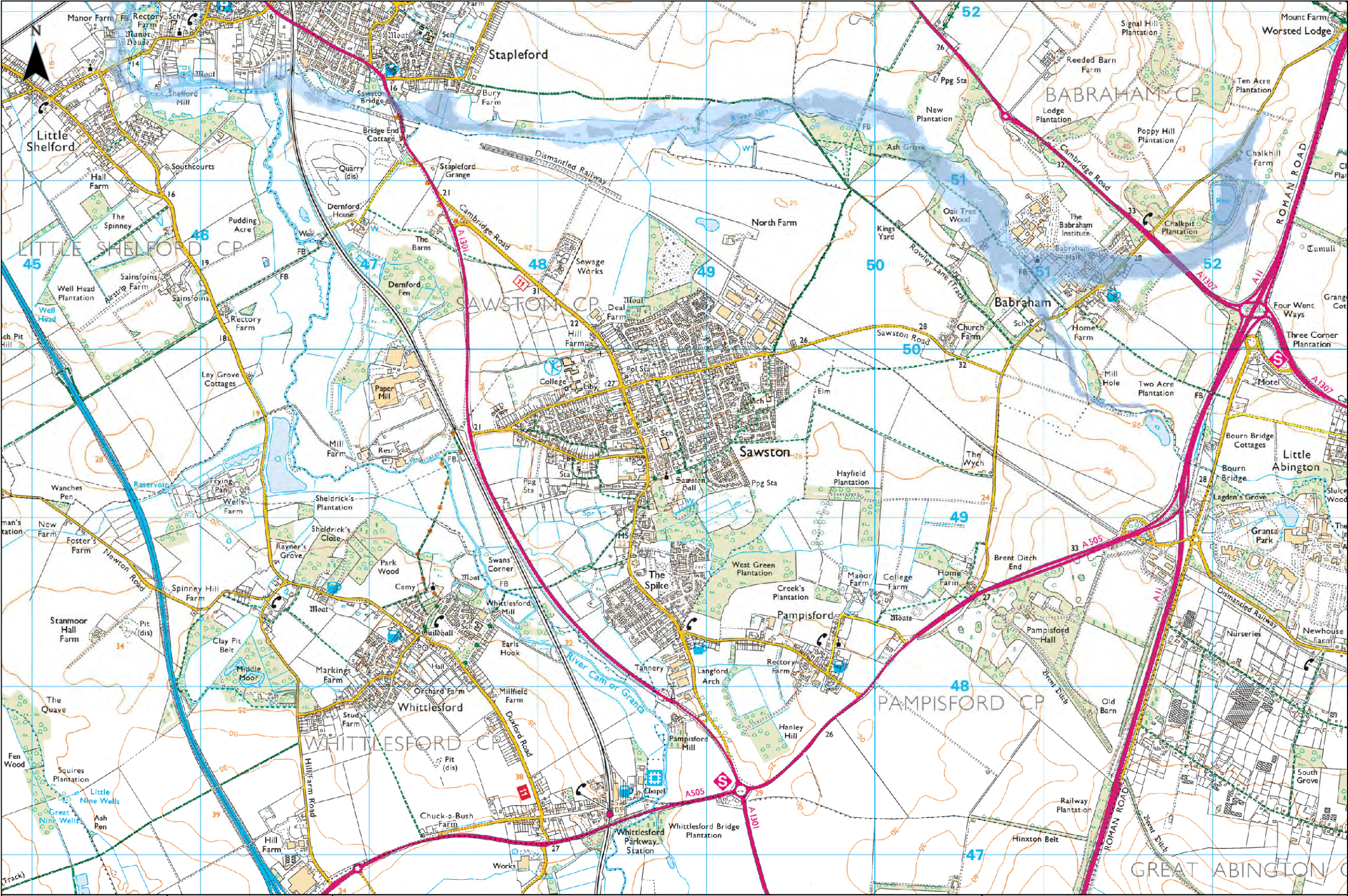

- Legend**
- Study Area**
- Cambridge City Boundary
  - South Cambridgeshire Boundary
- Maximum Flood Depth**
- Below 0.3m
  - Between 0.3m and 2m
  - Over 2m

**Notes**

The Risk of Flooding from Reservoirs map illustrates the flood extent and maximum flood depths should Large Raised Reservoirs breach and release the water they hold, as modelled by the Environment Agency (EA). The data shows the worst case scenario of flooding for all reservoirs merged together; individual reservoirs are not shown separately. Even though the locations of each reservoir are not shown on the map, they can be inferred.



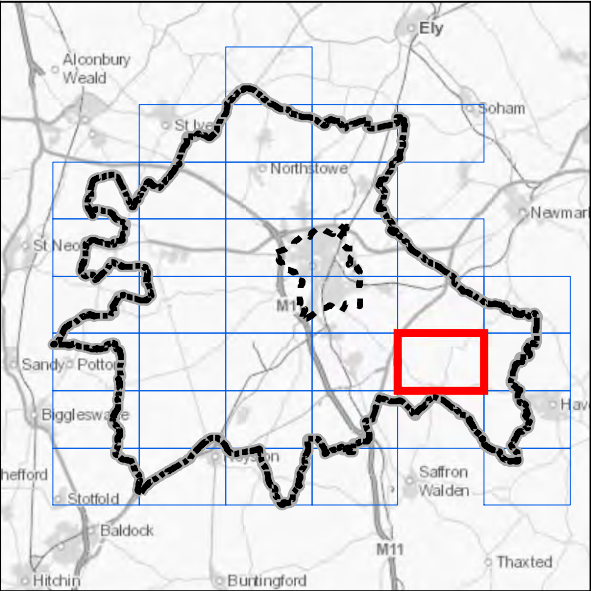
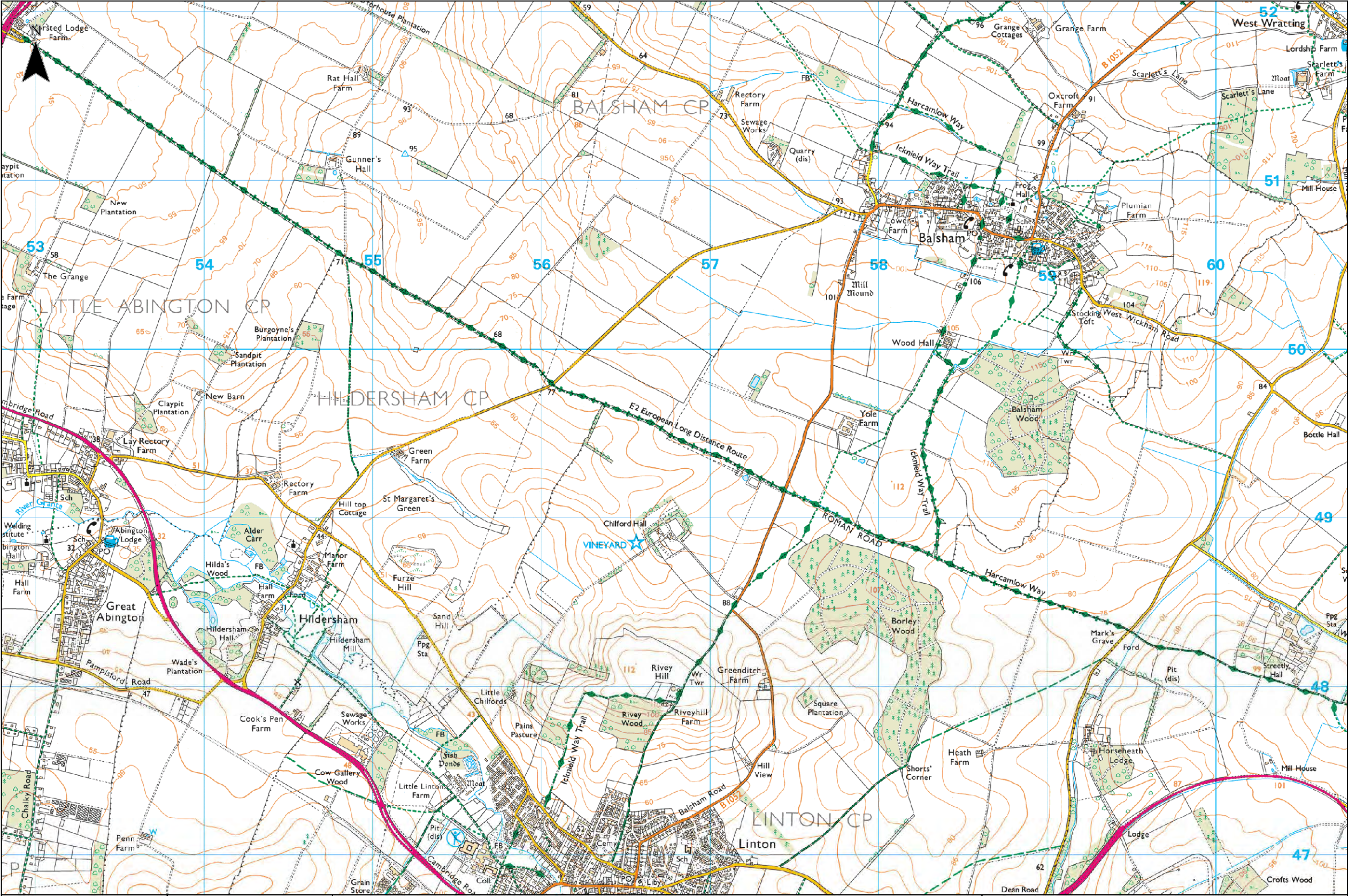

**Legend**

**Study Area**

- Cambridge City Boundary
- South Cambridgeshire Boundary

**Maximum Flood Depth**

- Below 0.3m
- Between 0.3m and 2m
- Over 2m

**Notes**

The Risk of Flooding from Reservoirs map illustrates the flood extent and maximum flood depths should Large Raised Reservoirs breach and release the water they hold, as modelled by the Environment Agency (EA). The data shows the worst case scenario of flooding for all reservoirs merged together; individual reservoirs are not shown separately. Even though the locations of each reservoir are not shown on the map, they can be inferred.



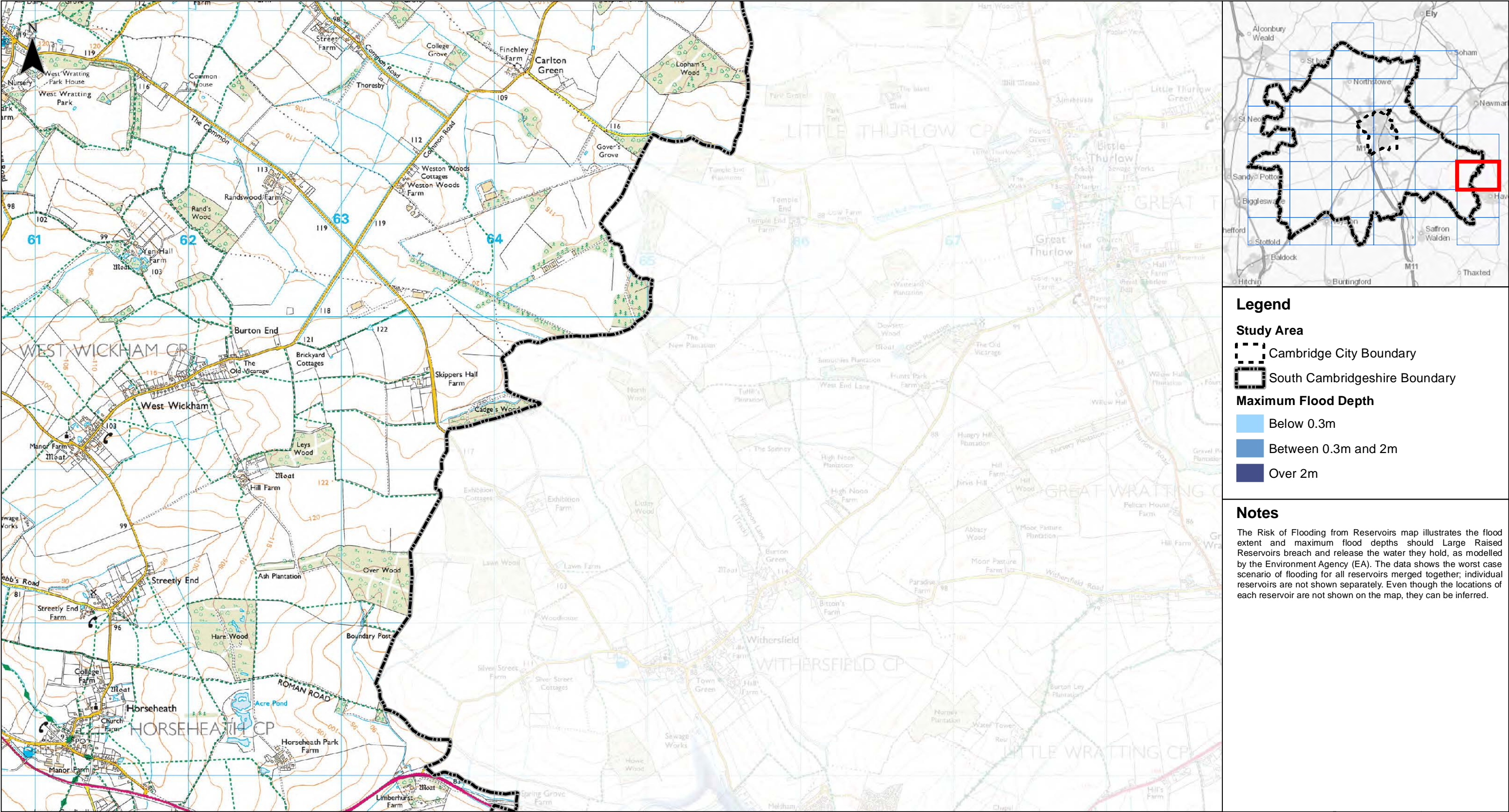



Client 

# Greater Cambridge Integrated Water Management Study

## Risk of Flooding from Reservoirs

012 km

Contains OS data © Crown Copyright and database right 2020  
© Crown copyright and database rights 2020 OS 100022500.  
Contains EA data © Environment Agency copyright and database right 2019. All rights reserved.

Sheet Number:  
26 of 37

1:23,980 @ A3  
Date: 26/07/2021

Drawn: MD  
Checked: PJ

Figure: 48444/4005/GIS023  
Rev A







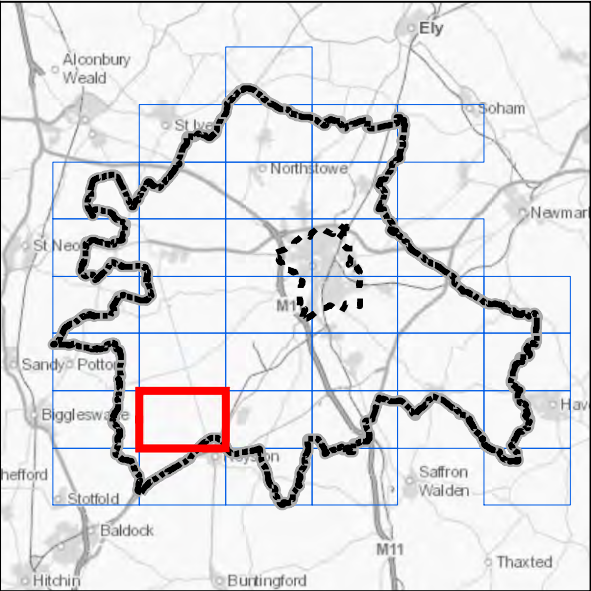
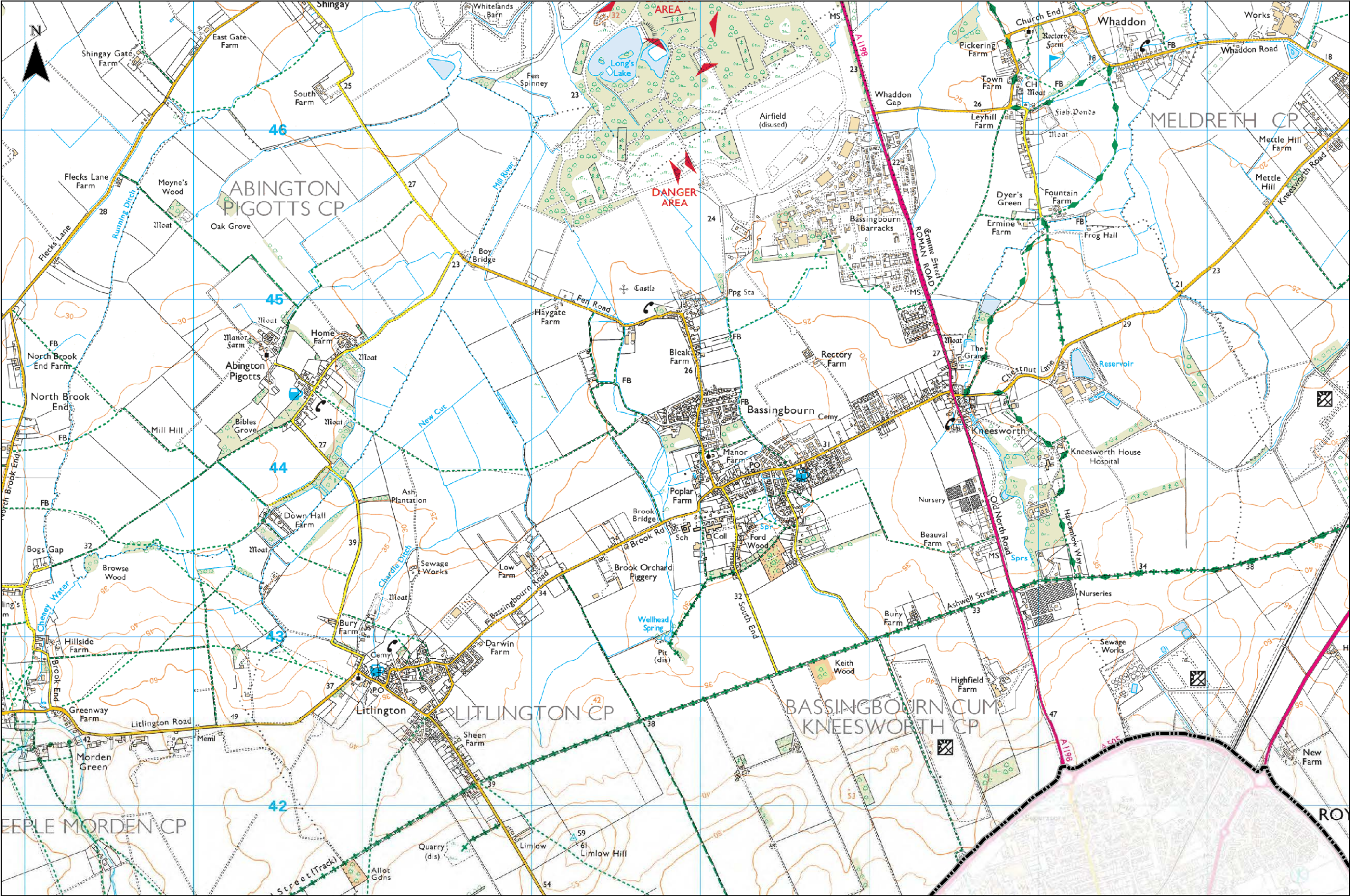

**Legend**

- Study Area**
- Cambridge City Boundary
  - South Cambridgeshire Boundary
- Maximum Flood Depth**
- Below 0.3m
  - Between 0.3m and 2m
  - Over 2m

**Notes**

The Risk of Flooding from Reservoirs map illustrates the flood extent and maximum flood depths should Large Raised Reservoirs breach and release the water they hold, as modelled by the Environment Agency (EA). The data shows the worst case scenario of flooding for all reservoirs merged together; individual reservoirs are not shown separately. Even though the locations of each reservoir are not shown on the map, they can be inferred.



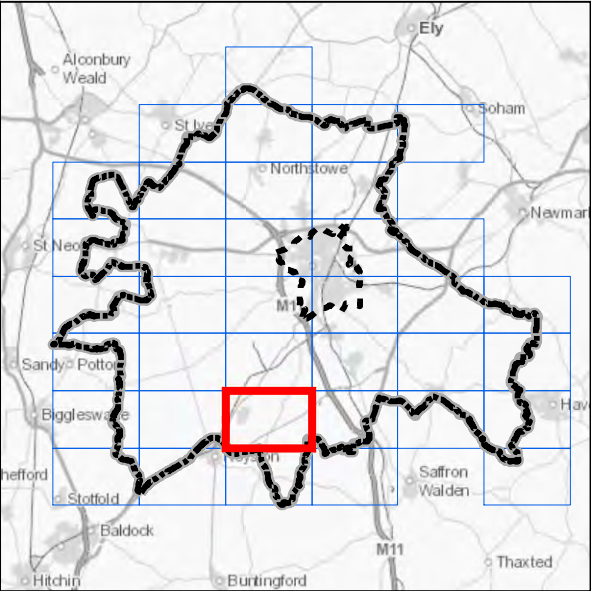
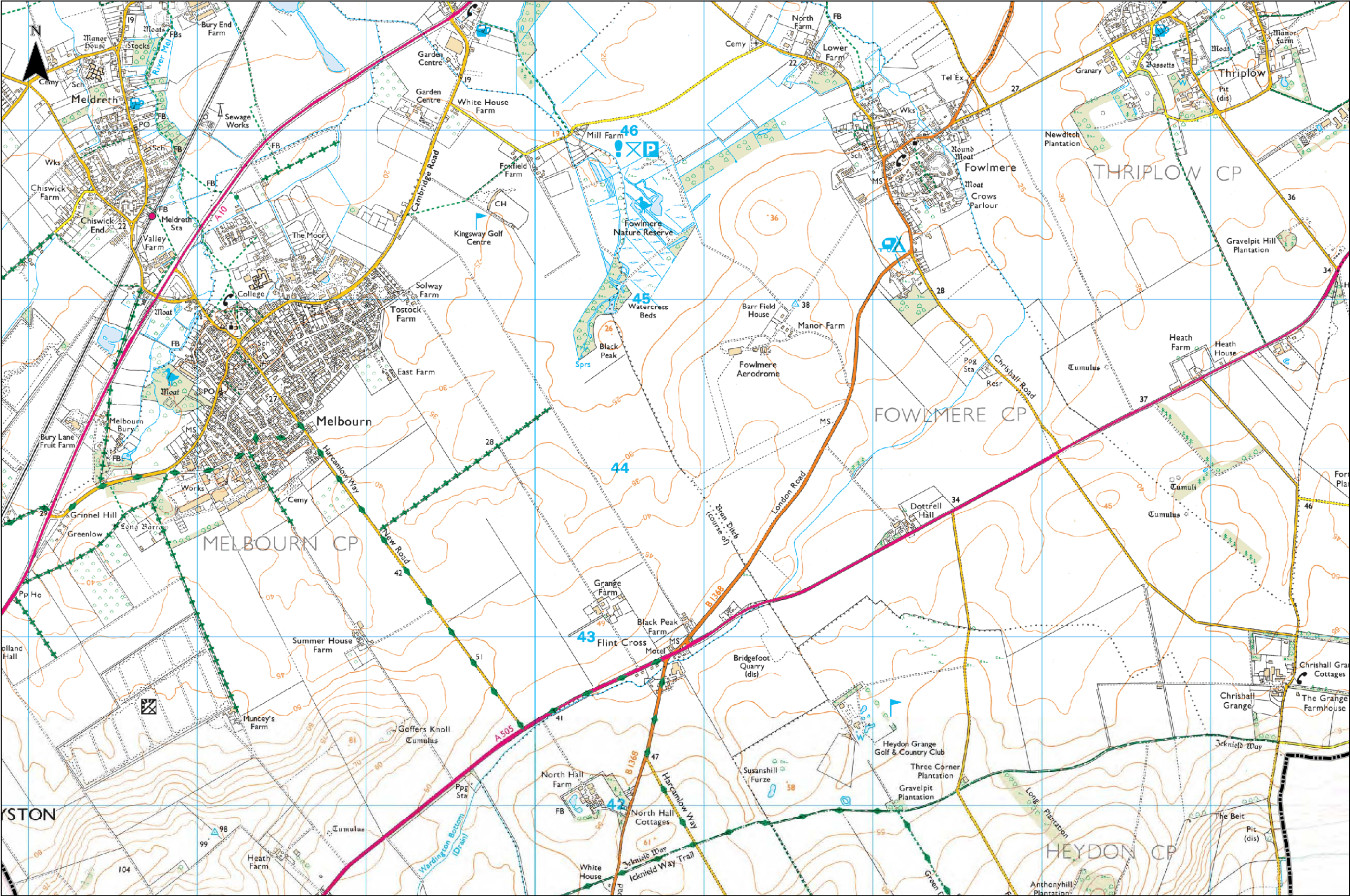

**Legend**

**Study Area**

- Cambridge City Boundary
- South Cambridgeshire Boundary

**Maximum Flood Depth**

- Below 0.3m
- Between 0.3m and 2m
- Over 2m

**Notes**

The Risk of Flooding from Reservoirs map illustrates the flood extent and maximum flood depths should Large Raised Reservoirs breach and release the water they hold, as modelled by the Environment Agency (EA). The data shows the worst case scenario of flooding for all reservoirs merged together; individual reservoirs are not shown separately. Even though the locations of each reservoir are not shown on the map, they can be inferred.



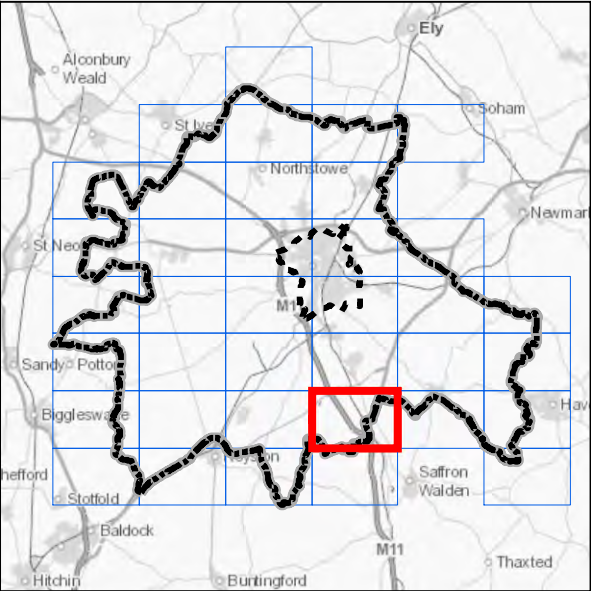
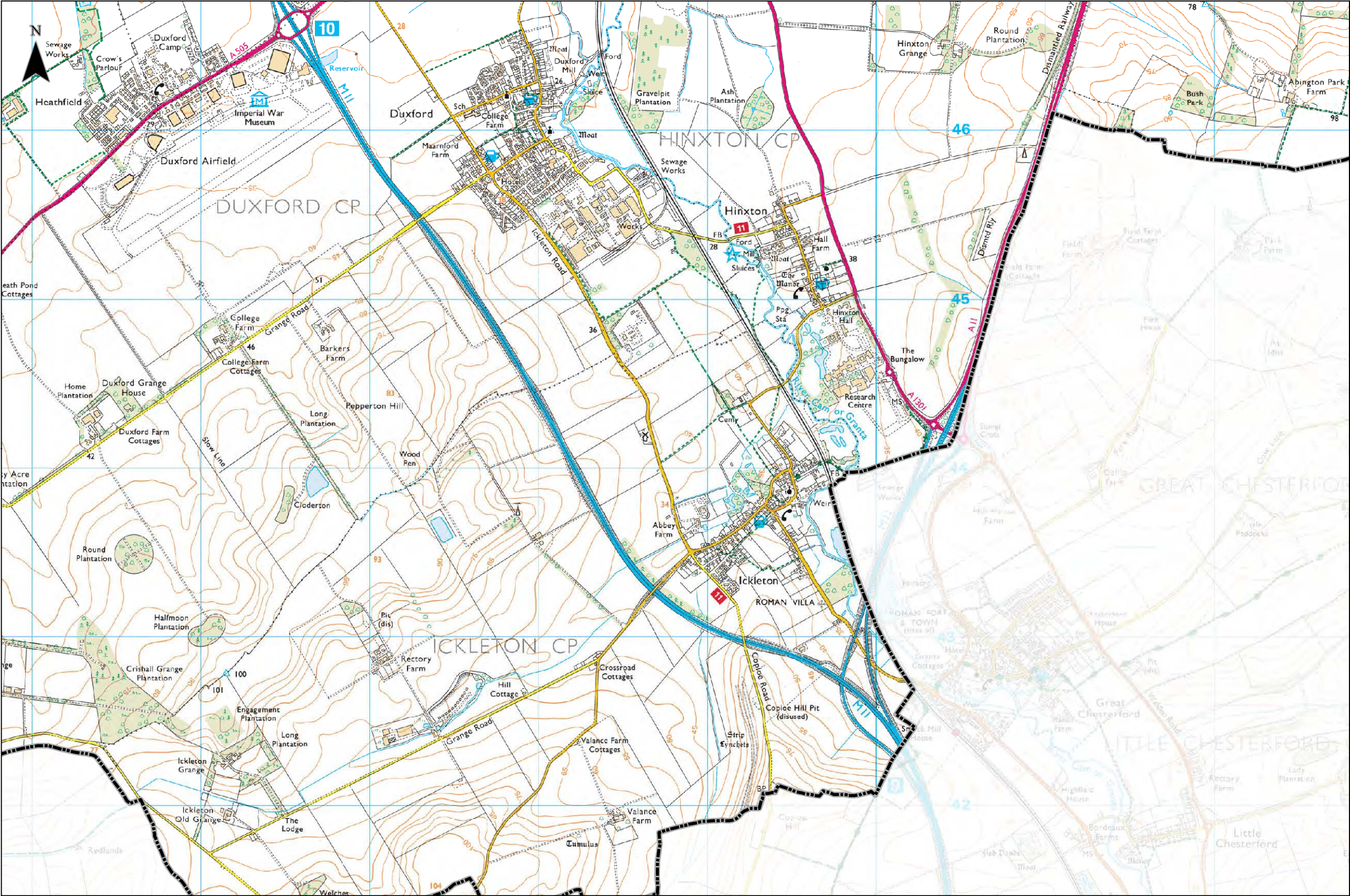

**Legend**

**Study Area**

- Cambridge City Boundary
- South Cambridgeshire Boundary

**Maximum Flood Depth**

- Below 0.3m
- Between 0.3m and 2m
- Over 2m

**Notes**

The Risk of Flooding from Reservoirs map illustrates the flood extent and maximum flood depths should Large Raised Reservoirs breach and release the water they hold, as modelled by the Environment Agency (EA). The data shows the worst case scenario of flooding for all reservoirs merged together; individual reservoirs are not shown separately. Even though the locations of each reservoir are not shown on the map, they can be inferred.



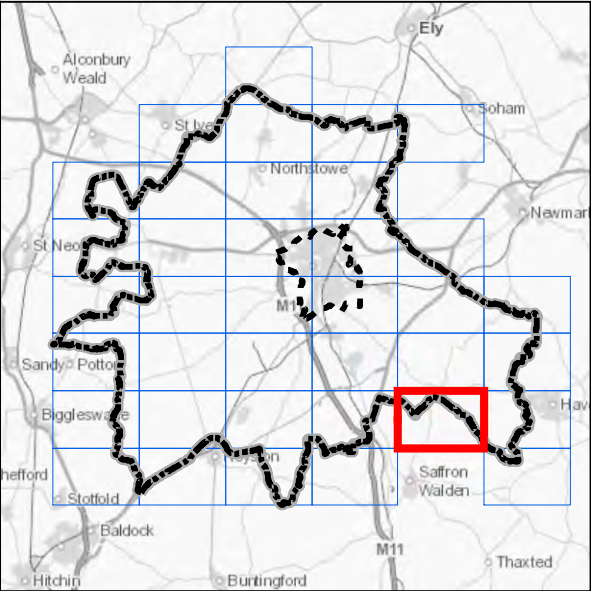
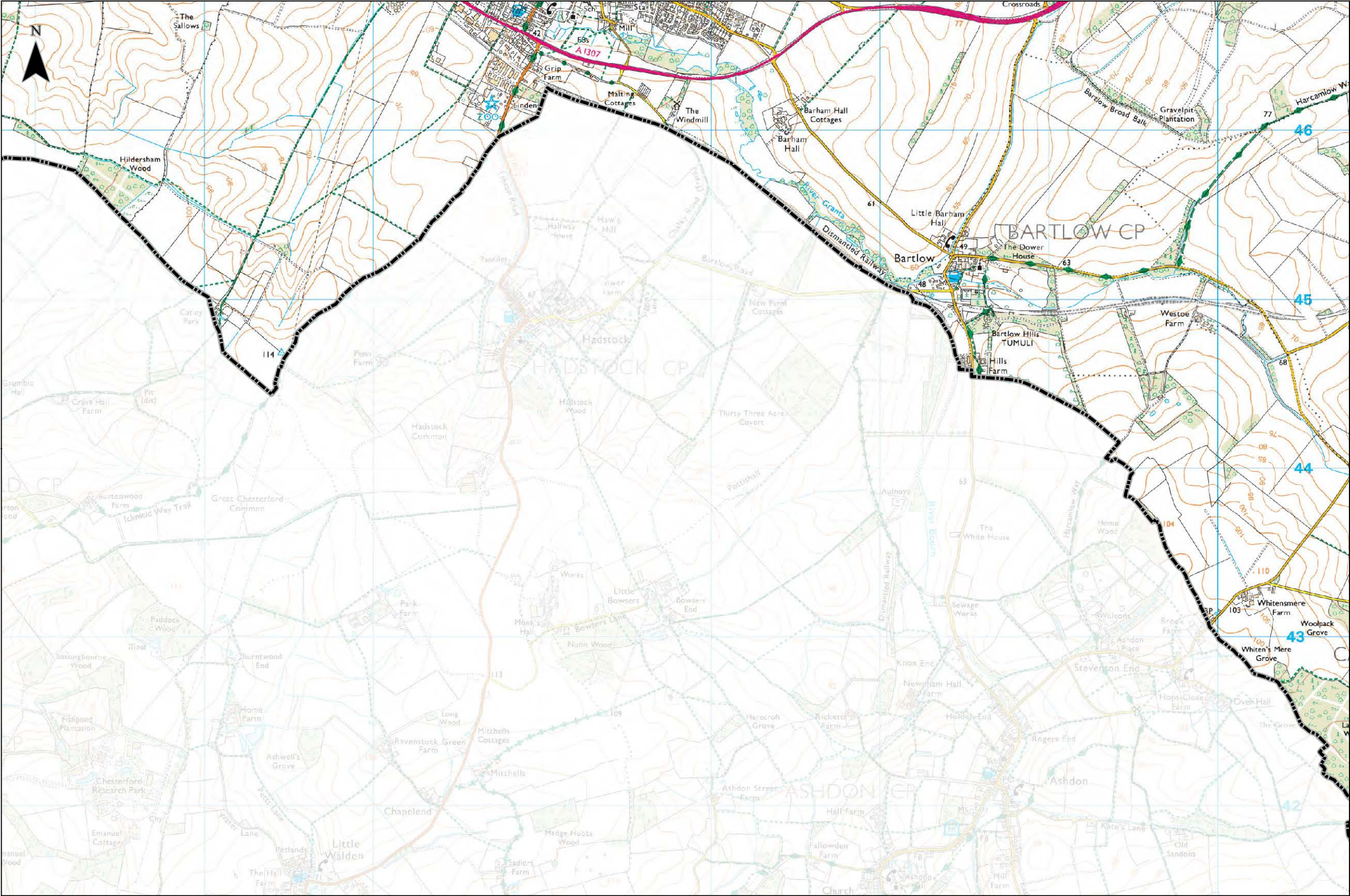

**Legend**

**Study Area**

- Cambridge City Boundary
- South Cambridgeshire Boundary

**Maximum Flood Depth**

- Below 0.3m
- Between 0.3m and 2m
- Over 2m

**Notes**

The Risk of Flooding from Reservoirs map illustrates the flood extent and maximum flood depths should Large Raised Reservoirs breach and release the water they hold, as modelled by the Environment Agency (EA). The data shows the worst case scenario of flooding for all reservoirs merged together; individual reservoirs are not shown separately. Even though the locations of each reservoir are not shown on the map, they can be inferred.



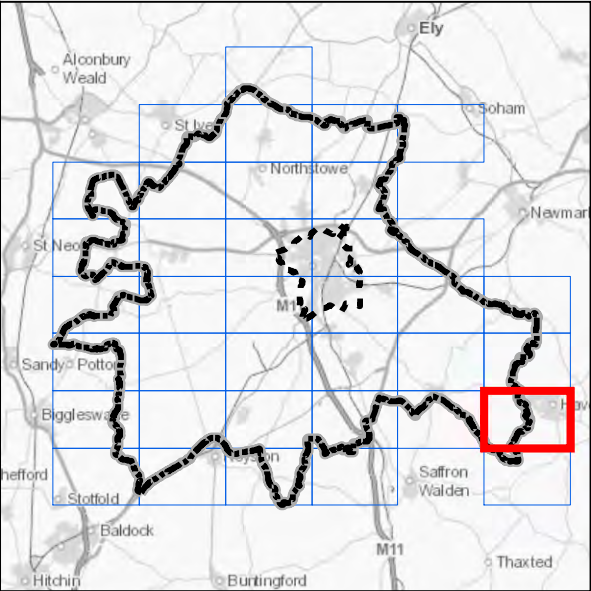
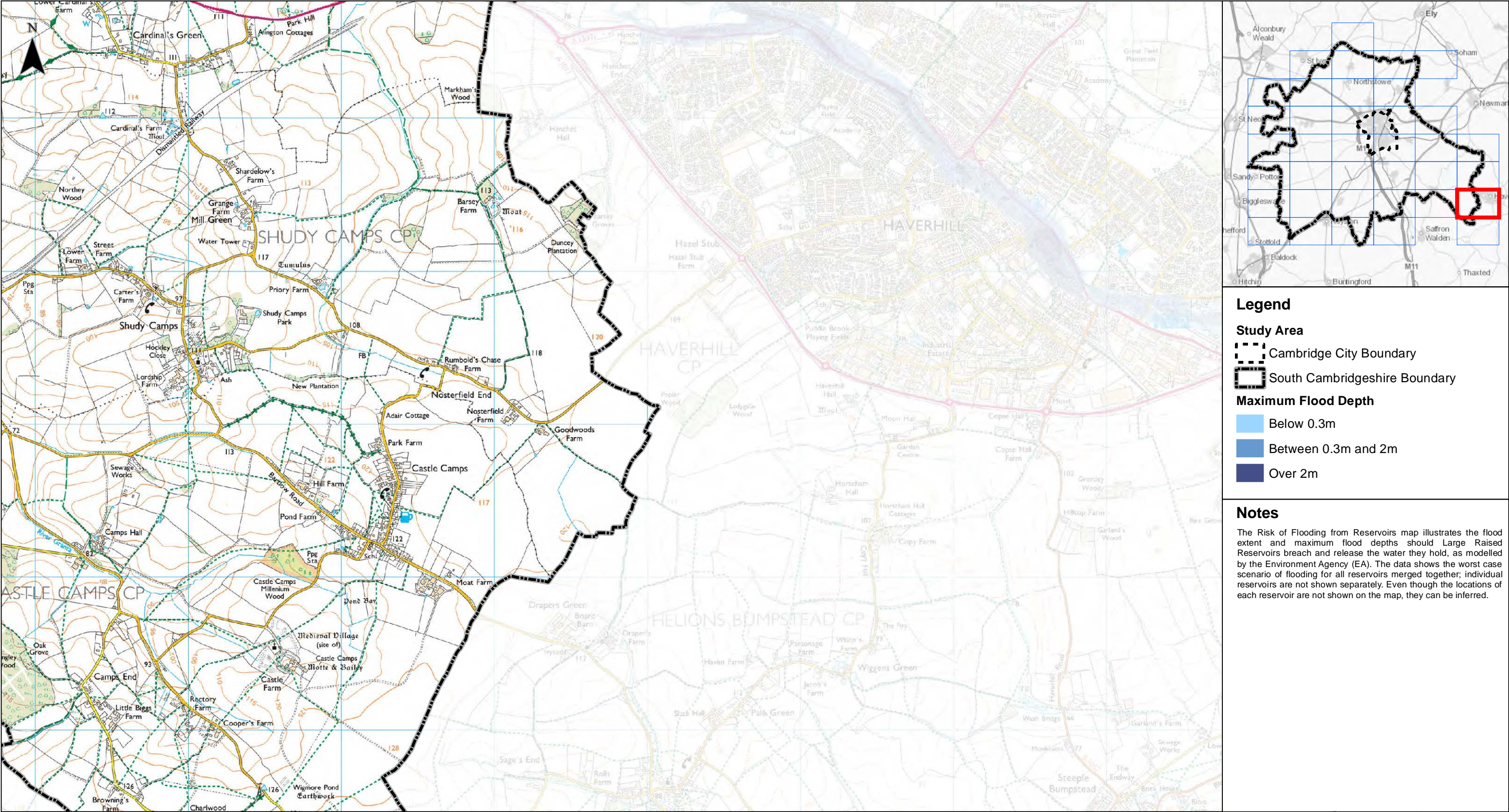

- Legend**
- Study Area**
- Cambridge City Boundary
  - South Cambridgeshire Boundary
- Maximum Flood Depth**
- Below 0.3m
  - Between 0.3m and 2m
  - Over 2m

**Notes**

The Risk of Flooding from Reservoirs map illustrates the flood extent and maximum flood depths should Large Raised Reservoirs breach and release the water they hold, as modelled by the Environment Agency (EA). The data shows the worst case scenario of flooding for all reservoirs merged together; individual reservoirs are not shown separately. Even though the locations of each reservoir are not shown on the map, they can be inferred.



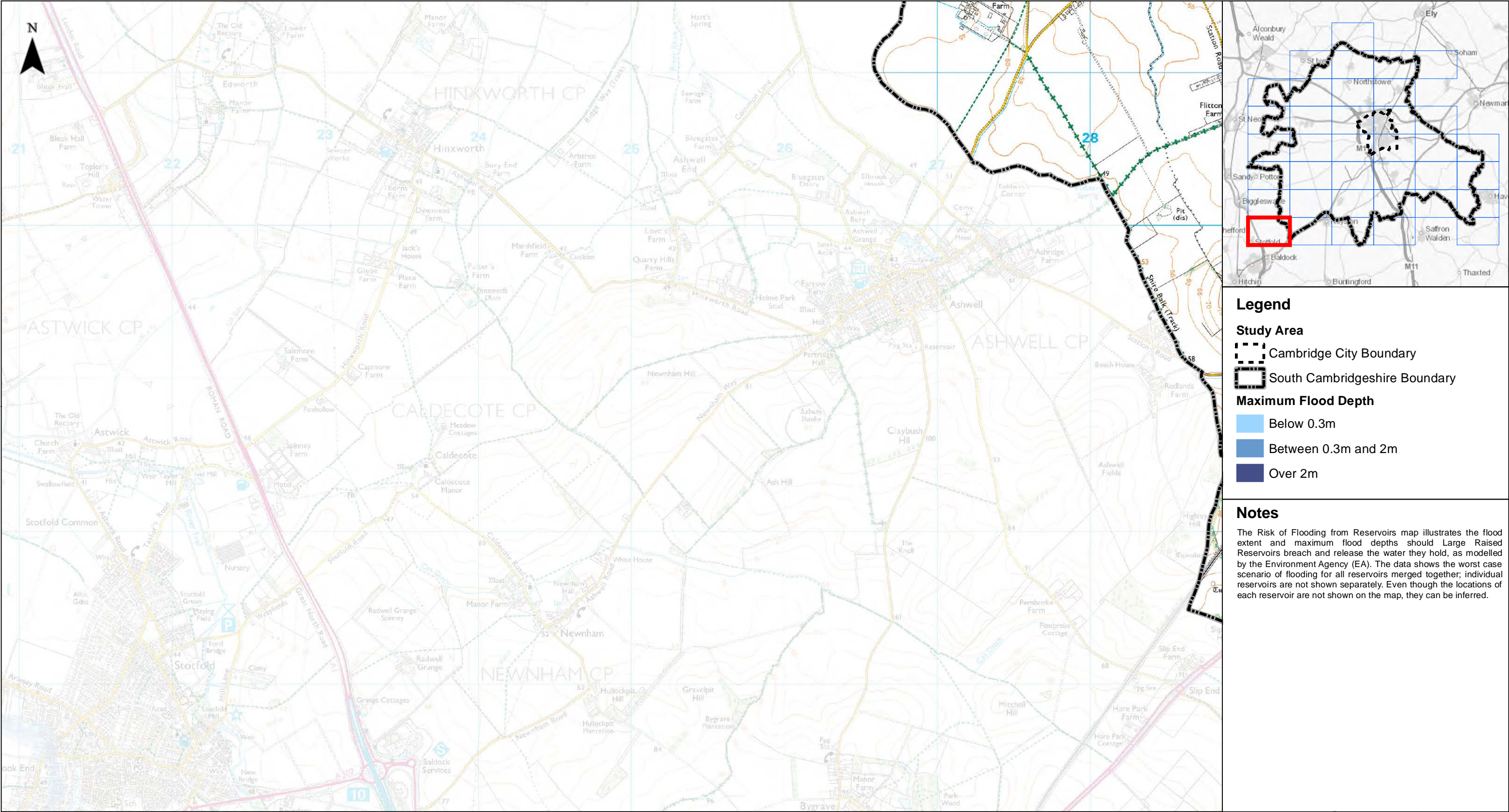

**Legend**

**Study Area**  
[Dashed Line] Cambridge City Boundary  
[Solid Line] South Cambridgeshire Boundary

**Maximum Flood Depth**  
[Light Blue] Below 0.3m  
[Medium Blue] Between 0.3m and 2m  
[Dark Blue] Over 2m

**Notes**

The Risk of Flooding from Reservoirs map illustrates the flood extent and maximum flood depths should Large Raised Reservoirs breach and release the water they hold, as modelled by the Environment Agency (EA). The data shows the worst case scenario of flooding for all reservoirs merged together; individual reservoirs are not shown separately. Even though the locations of each reservoir are not shown on the map, they can be inferred.



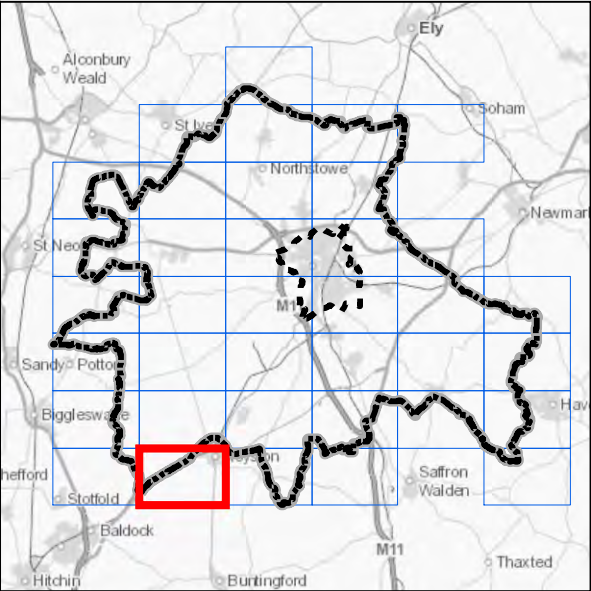
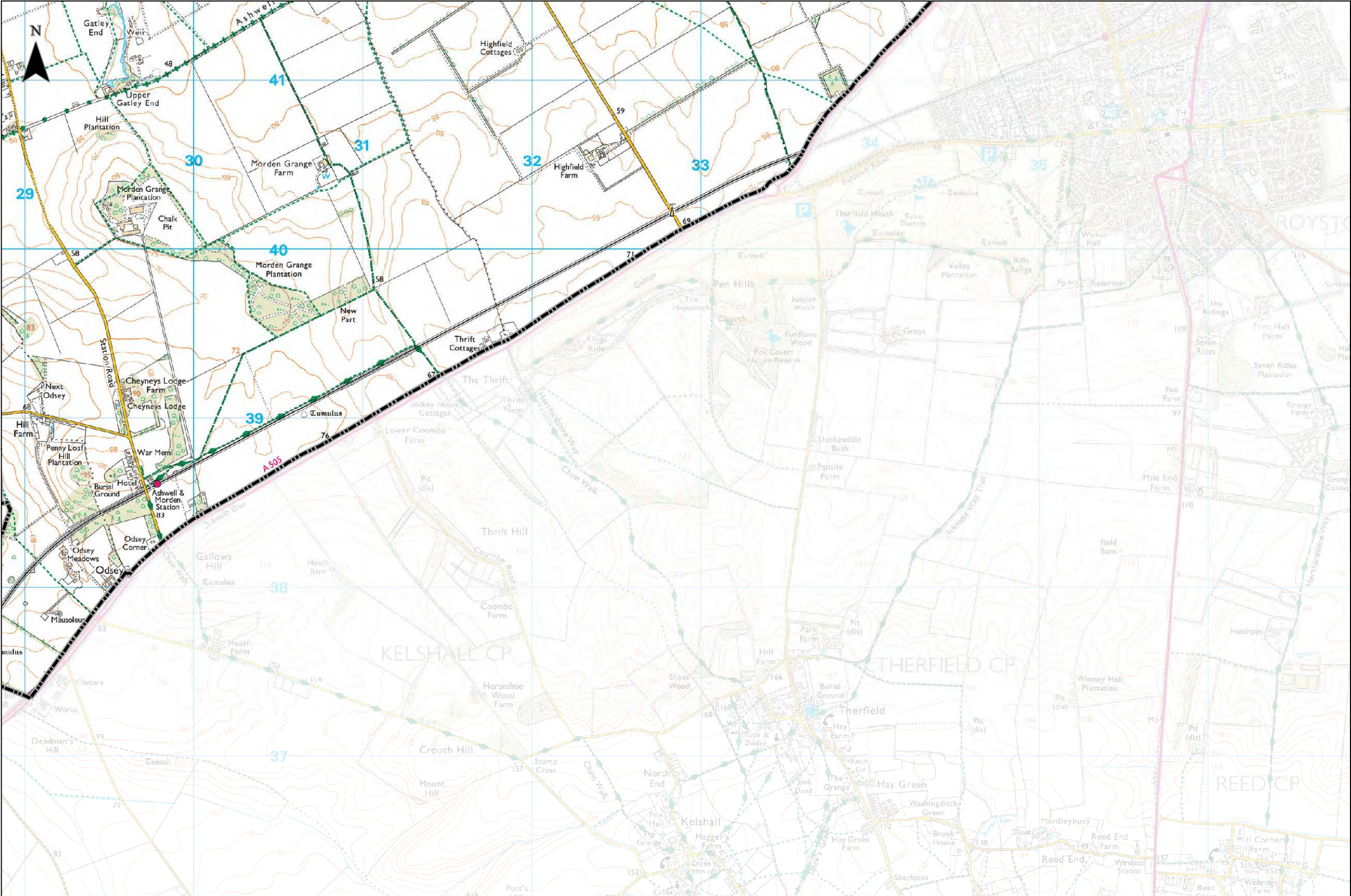

Legend

Study Area

Cambridge City Boundary

South Cambridgeshire Boundary

Maximum Flood Depth

Below 0.3m

Between 0.3m and 2m

Over 2m

Notes

The Risk of Flooding from Reservoirs map illustrates the flood extent and maximum flood depths should Large Raised Reservoirs breach and release the water they hold, as modelled by the Environment Agency (EA). The data shows the worst case scenario of flooding for all reservoirs merged together; individual reservoirs are not shown separately. Even though the locations of each reservoir are not shown on the map, they can be inferred.







Client 

### Greater Cambridge Integrated Water Management Study

#### Risk of Flooding from Reservoirs

012 km

Contains OS data © Crown Copyright and database right 2020  
© Crown copyright and database rights 2020 OS 100022500.  
Contains EA data © Environment Agency copyright and database right 2019. All rights reserved.

Sheet Number:  
35 of 37

1:23,980 @ A3  
Date: 26/07/2021

Drawn: MD  
Checked: PJ

Figure: 48444/4005/GIS023  
Rev A



