

**Legend**

**Study Area**

- Cambridge City Boundary
- South Cambridgeshire Boundary

**Surface Water Flood Extent**

- 3.3% (1 in 30) AEP Event
- 1% (1 in 100) AEP Event
- 0.1% (1 in 1000) AEP Event

**Notes**

Indicative surface water flood extents produced from modelling conducted by the Environment Agency (EA), for flood events including the 3.3% (1 in 30), 1% (1 in 100) and 0.1% (1 in 1000) AEP events.

These datasets are a part of the EA Risk of Flooding from Surface Water (RoFSW) mapping, previously known as the updated Flood Map for Surface Water (uFMSW).

These outputs are advised to not be used at the property level, at scales more detailed than 1:10,000 as the data is open to misinterpretation; due to how they are produced, these extents are not appropriate to act as the sole evidence for any specific planning or regulatory decision or assessment of risk in relation to flooding at any scale without further supporting studies or evidence.



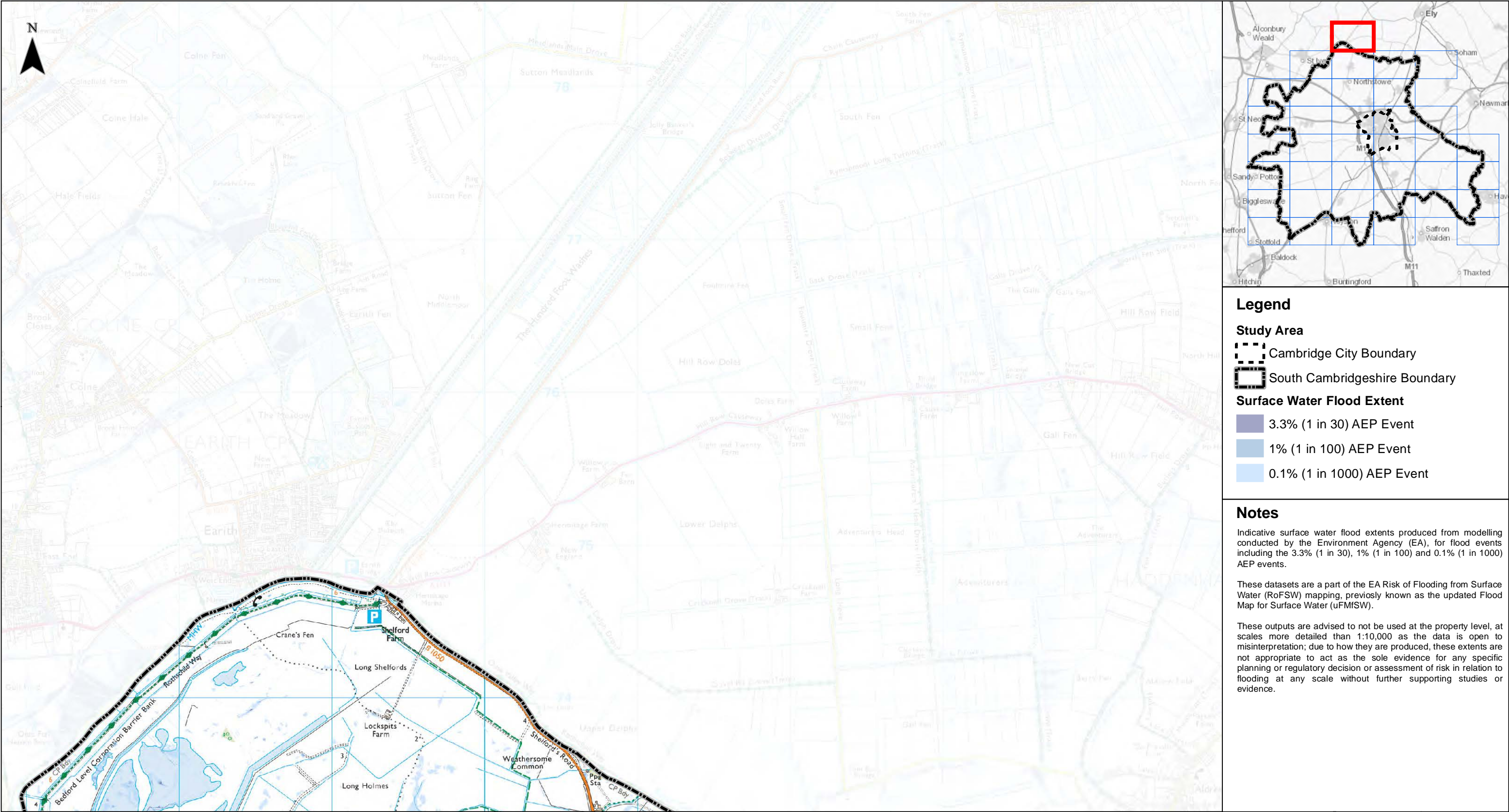

**Legend**

**Study Area**

- Cambridge City Boundary
- South Cambridgeshire Boundary

**Surface Water Flood Extent**

- 3.3% (1 in 30) AEP Event
- 1% (1 in 100) AEP Event
- 0.1% (1 in 1000) AEP Event

**Notes**

Indicative surface water flood extents produced from modelling conducted by the Environment Agency (EA), for flood events including the 3.3% (1 in 30), 1% (1 in 100) and 0.1% (1 in 1000) AEP events.

These datasets are a part of the EA Risk of Flooding from Surface Water (RoFSW) mapping, previously known as the updated Flood Map for Surface Water (uFmFSW).

These outputs are advised to not be used at the property level, at scales more detailed than 1:10,000 as the data is open to misinterpretation; due to how they are produced, these extents are not appropriate to act as the sole evidence for any specific planning or regulatory decision or assessment of risk in relation to flooding at any scale without further supporting studies or evidence.



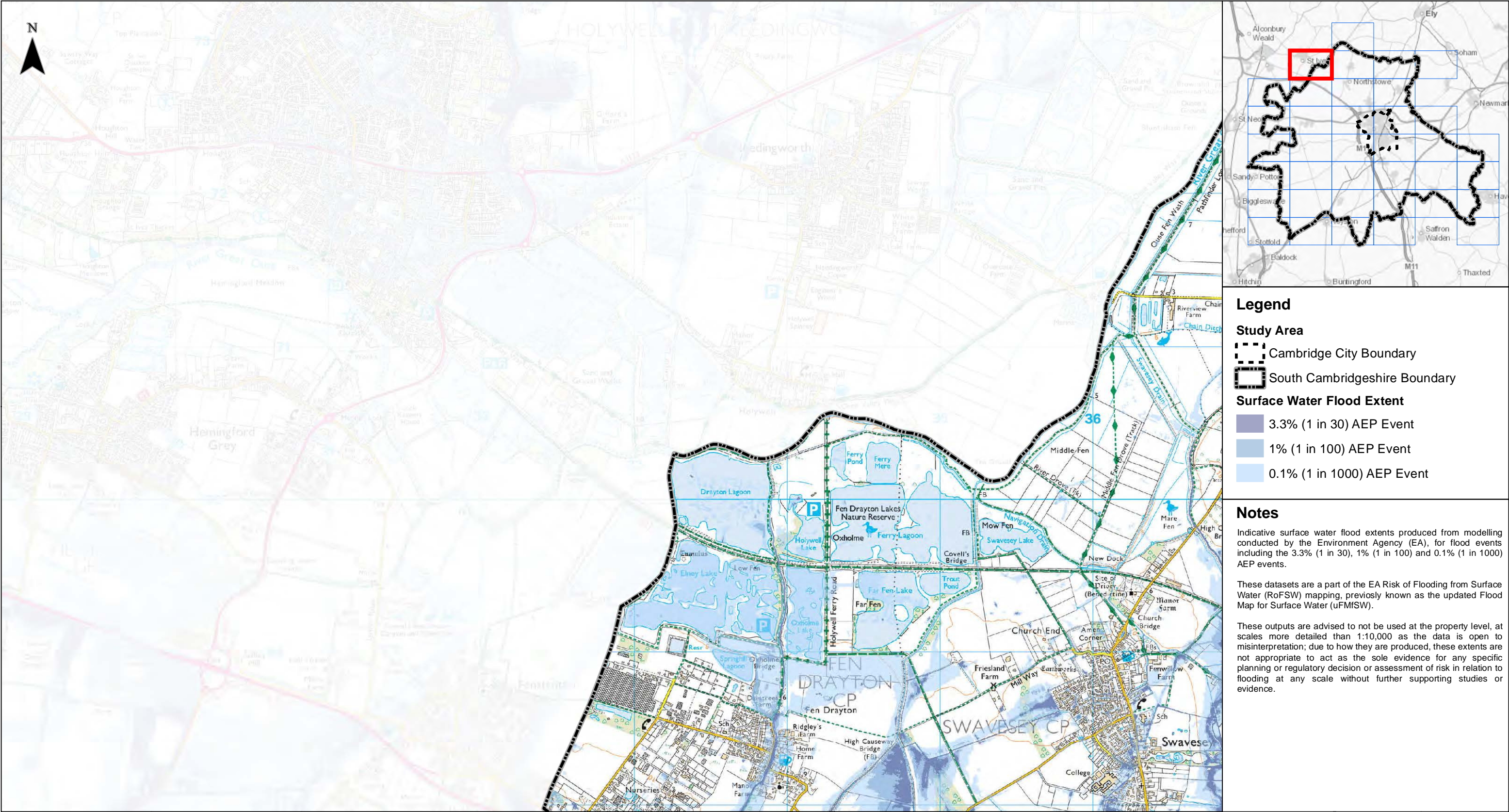

**Legend**

**Study Area**

- Cambridge City Boundary
- South Cambridgeshire Boundary

**Surface Water Flood Extent**

- 3.3% (1 in 30) AEP Event
- 1% (1 in 100) AEP Event
- 0.1% (1 in 1000) AEP Event

**Notes**

Indicative surface water flood extents produced from modelling conducted by the Environment Agency (EA), for flood events including the 3.3% (1 in 30), 1% (1 in 100) and 0.1% (1 in 1000) AEP events.

These datasets are a part of the EA Risk of Flooding from Surface Water (RoFSW) mapping, previously known as the updated Flood Map for Surface Water (uFMfSW).

These outputs are advised to not be used at the property level, at scales more detailed than 1:10,000 as the data is open to misinterpretation; due to how they are produced, these extents are not appropriate to act as the sole evidence for any specific planning or regulatory decision or assessment of risk in relation to flooding at any scale without further supporting studies or evidence.



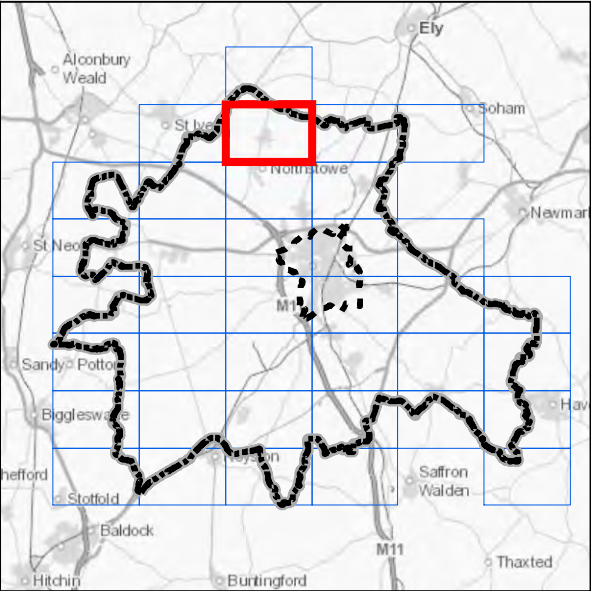
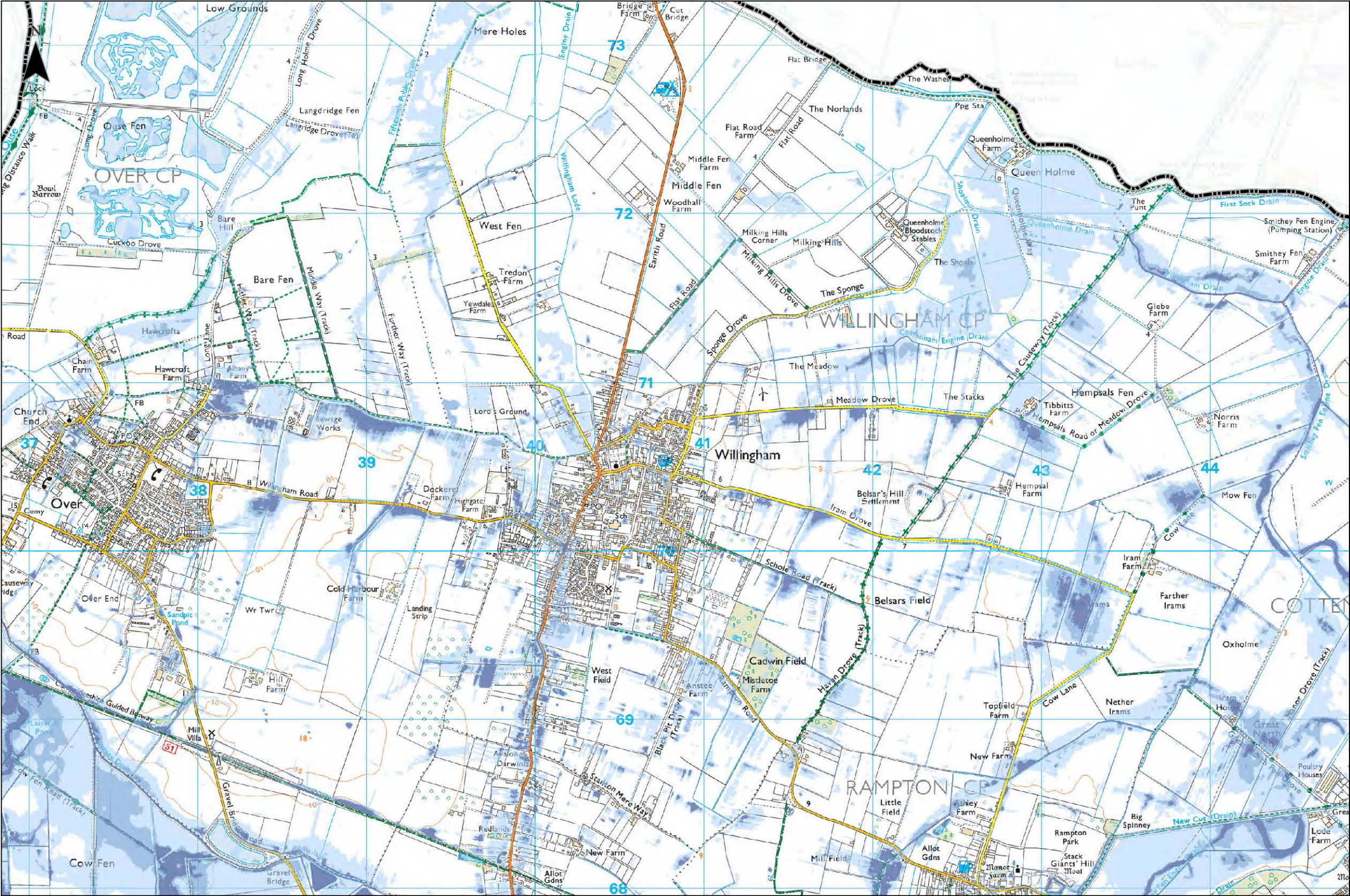

**Legend**

**Study Area**

- Cambridge City Boundary
- South Cambridgeshire Boundary

**Surface Water Flood Extent**

- 3.3% (1 in 30) AEP Event
- 1% (1 in 100) AEP Event
- 0.1% (1 in 1000) AEP Event

**Notes**

Indicative surface water flood extents produced from modelling conducted by the Environment Agency (EA), for flood events including the 3.3% (1 in 30), 1% (1 in 100) and 0.1% (1 in 1000) AEP events.

These datasets are a part of the EA Risk of Flooding from Surface Water (RoFSW) mapping, previously known as the updated Flood Map for Surface Water (uFMSW).

These outputs are advised to not be used at the property level, at scales more detailed than 1:10,000 as the data is open to misinterpretation; due to how they are produced, these extents are not appropriate to act as the sole evidence for any specific planning or regulatory decision or assessment of risk in relation to flooding at any scale without further supporting studies or evidence.



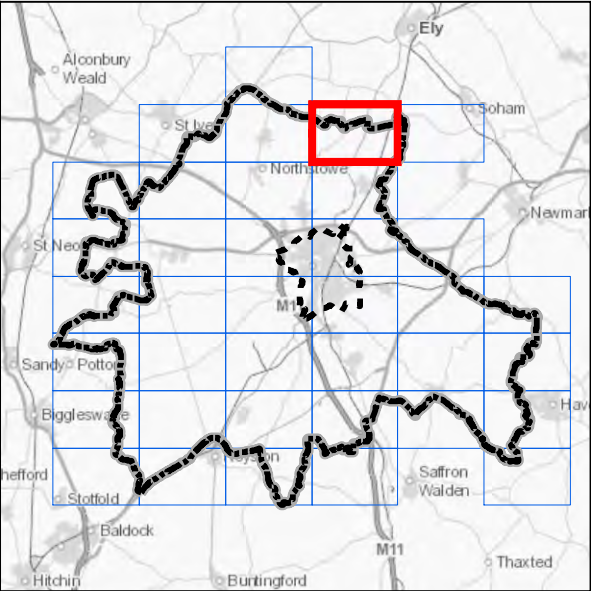
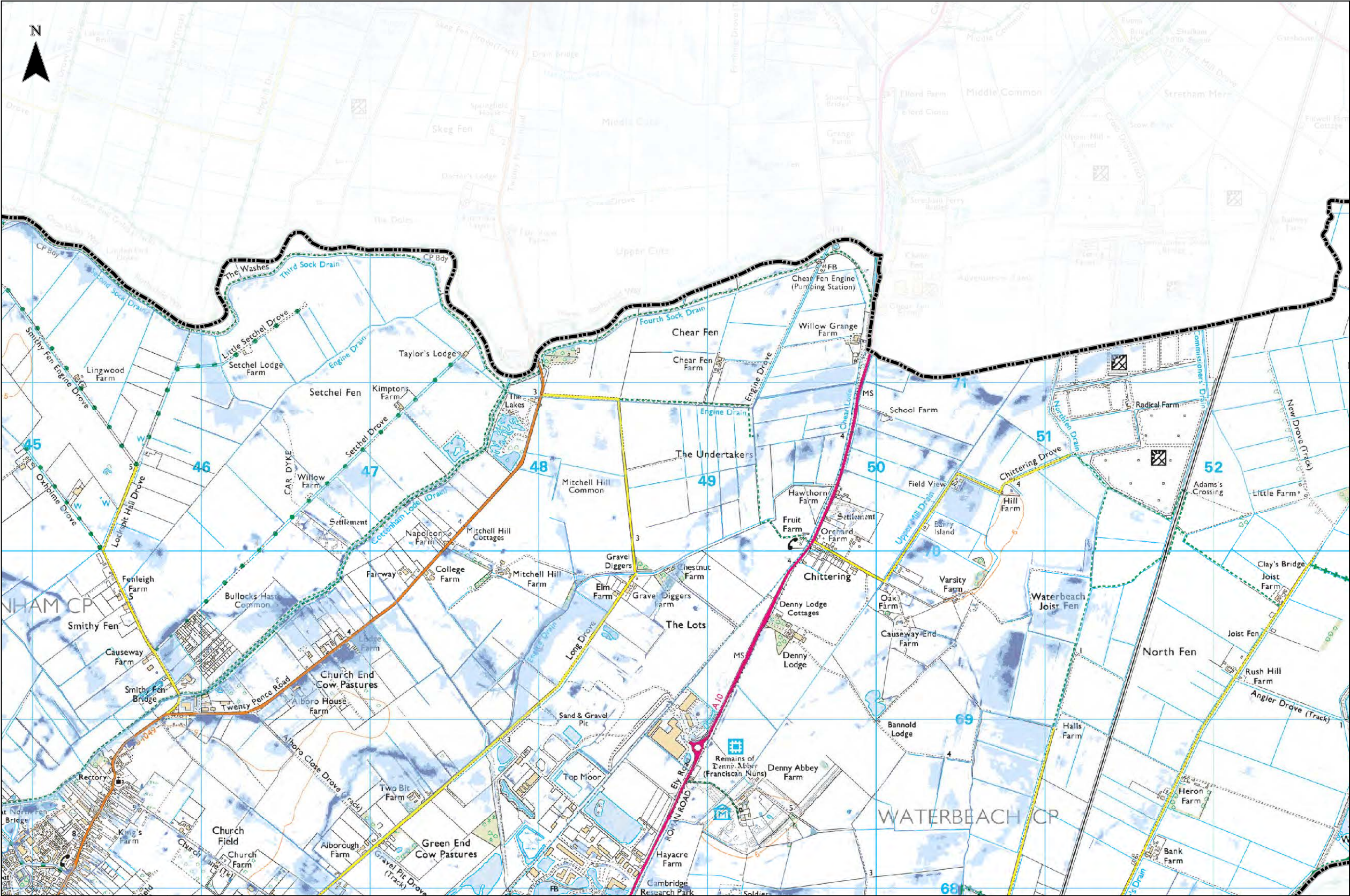

- Legend**
- Study Area**
- Cambridge City Boundary
  - South Cambridgeshire Boundary
- Surface Water Flood Extent**
- 3.3% (1 in 30) AEP Event
  - 1% (1 in 100) AEP Event
  - 0.1% (1 in 1000) AEP Event

**Notes**

Indicative surface water flood extents produced from modelling conducted by the Environment Agency (EA), for flood events including the 3.3% (1 in 30), 1% (1 in 100) and 0.1% (1 in 1000) AEP events.

These datasets are a part of the EA Risk of Flooding from Surface Water (RoFSW) mapping, previously known as the updated Flood Map for Surface Water (uFMSW).

These outputs are advised to not be used at the property level, at scales more detailed than 1:10,000 as the data is open to misinterpretation; due to how they are produced, these extents are not appropriate to act as the sole evidence for any specific planning or regulatory decision or assessment of risk in relation to flooding at any scale without further supporting studies or evidence.



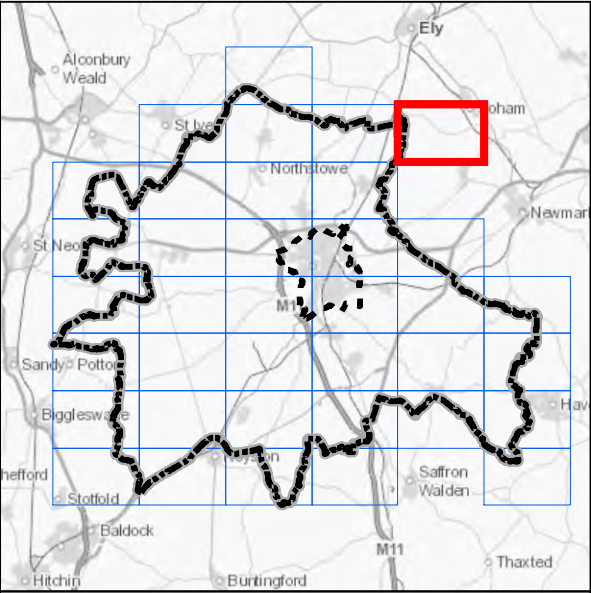
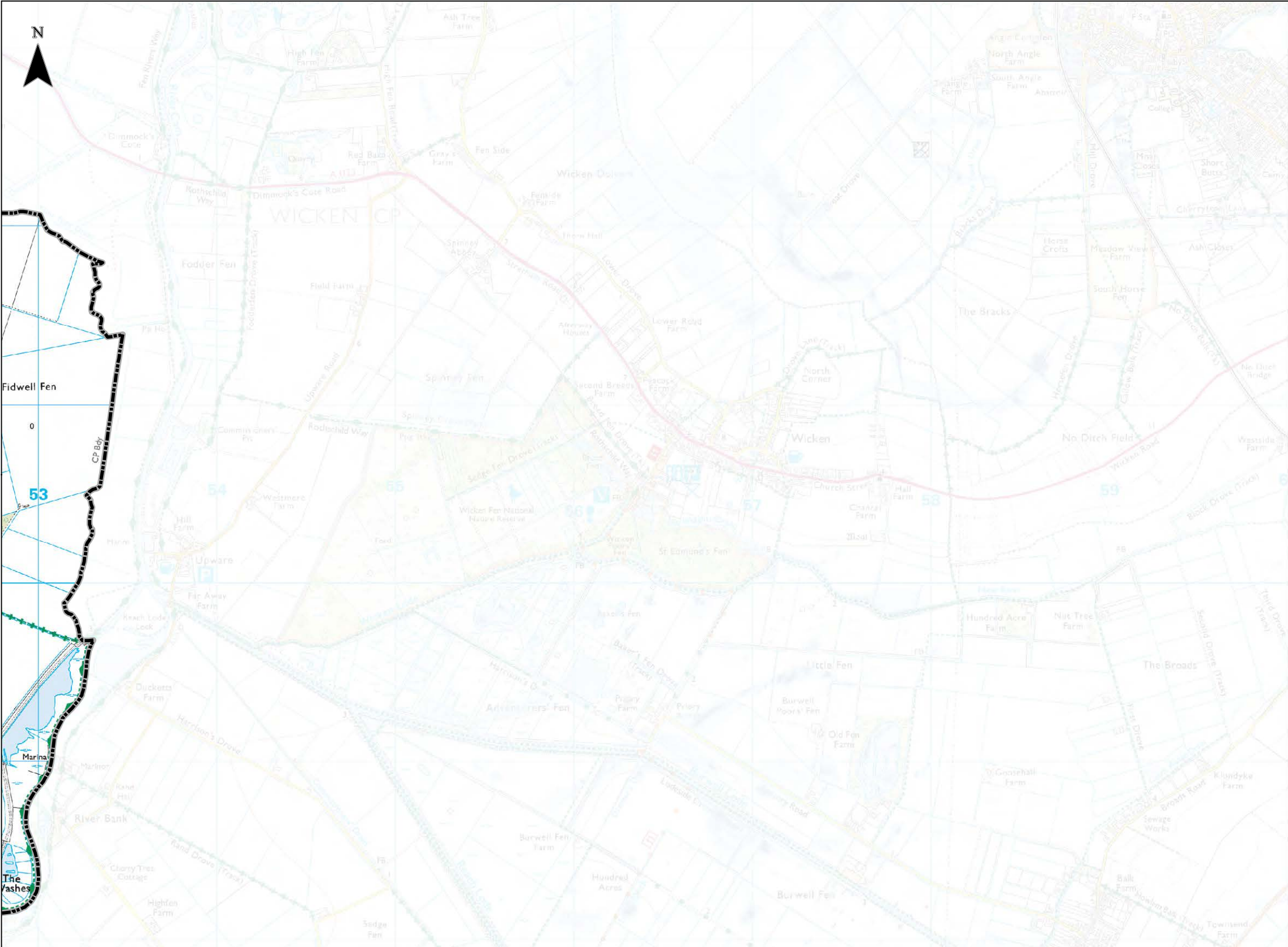

- Legend**
- Study Area**
- Cambridge City Boundary
  - South Cambridgeshire Boundary
- Surface Water Flood Extent**
- 3.3% (1 in 30) AEP Event
  - 1% (1 in 100) AEP Event
  - 0.1% (1 in 1000) AEP Event

**Notes**

Indicative surface water flood extents produced from modelling conducted by the Environment Agency (EA), for flood events including the 3.3% (1 in 30), 1% (1 in 100) and 0.1% (1 in 1000) AEP events.

These datasets are a part of the EA Risk of Flooding from Surface Water (RoFSW) mapping, previously known as the updated Flood Map for Surface Water (uFMSW).

These outputs are advised to not be used at the property level, at scales more detailed than 1:10,000 as the data is open to misinterpretation; due to how they are produced, these extents are not appropriate to act as the sole evidence for any specific planning or regulatory decision or assessment of risk in relation to flooding at any scale without further supporting studies or evidence.



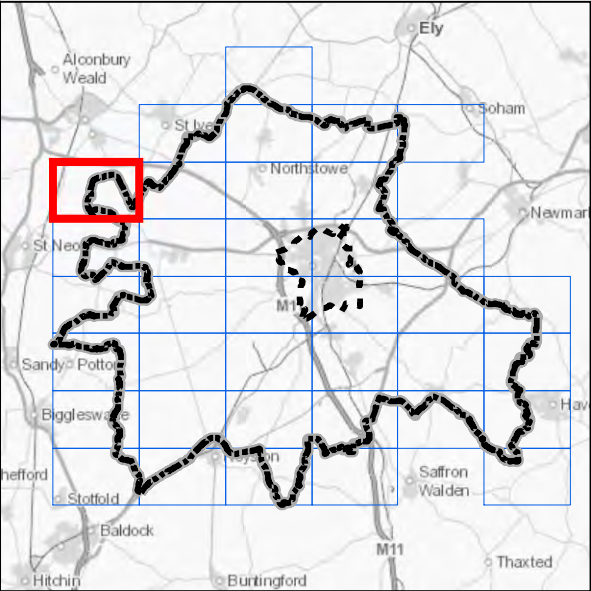
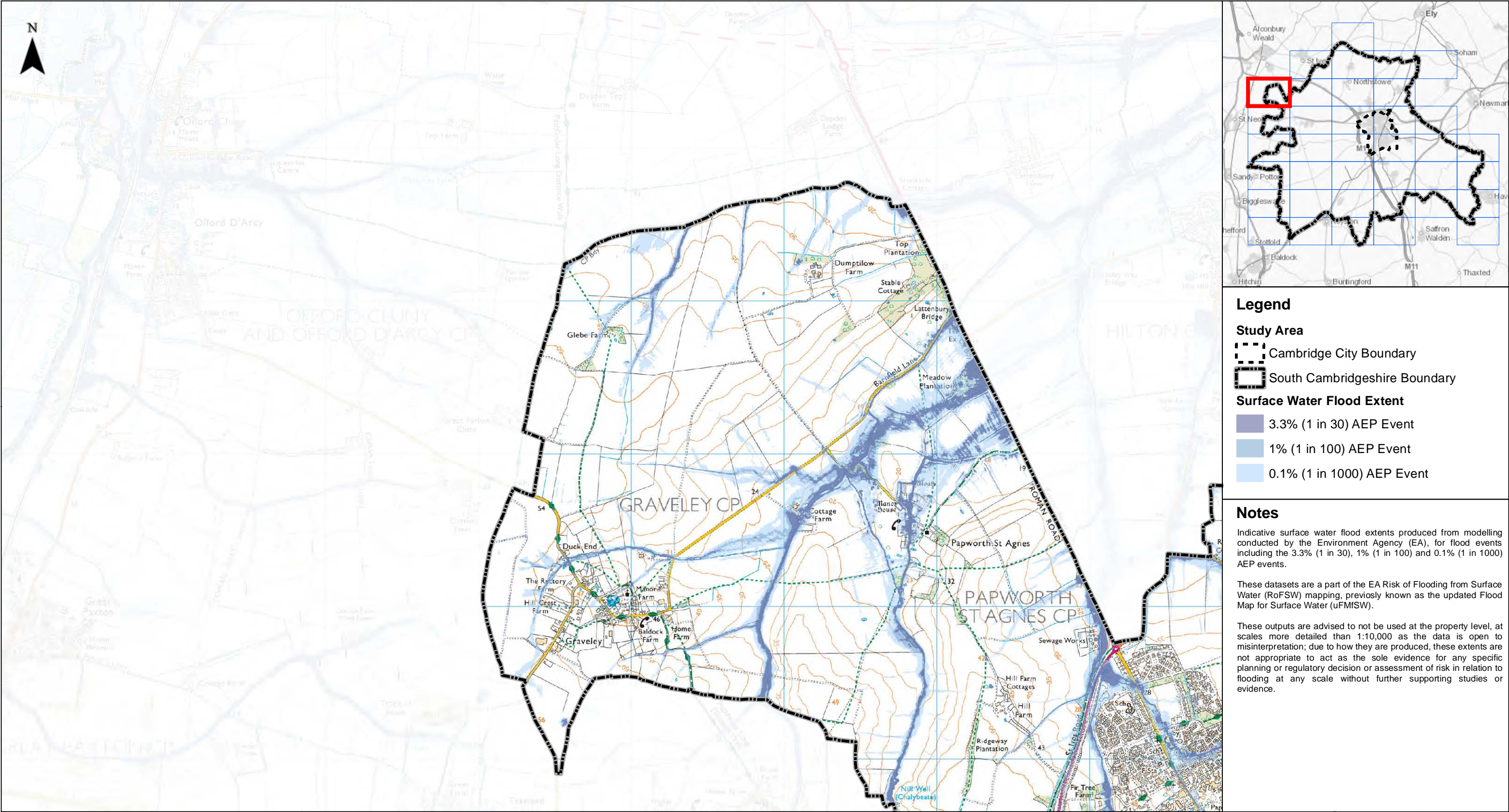

**Legend**

**Study Area**

- Cambridge City Boundary
- South Cambridgeshire Boundary

**Surface Water Flood Extent**

- 3.3% (1 in 30) AEP Event
- 1% (1 in 100) AEP Event
- 0.1% (1 in 1000) AEP Event

**Notes**

Indicative surface water flood extents produced from modelling conducted by the Environment Agency (EA), for flood events including the 3.3% (1 in 30), 1% (1 in 100) and 0.1% (1 in 1000) AEP events.

These datasets are a part of the EA Risk of Flooding from Surface Water (RoFSW) mapping, previously known as the updated Flood Map for Surface Water (uFMfSW).

These outputs are advised to not be used at the property level, at scales more detailed than 1:10,000 as the data is open to misinterpretation; due to how they are produced, these extents are not appropriate to act as the sole evidence for any specific planning or regulatory decision or assessment of risk in relation to flooding at any scale without further supporting studies or evidence.



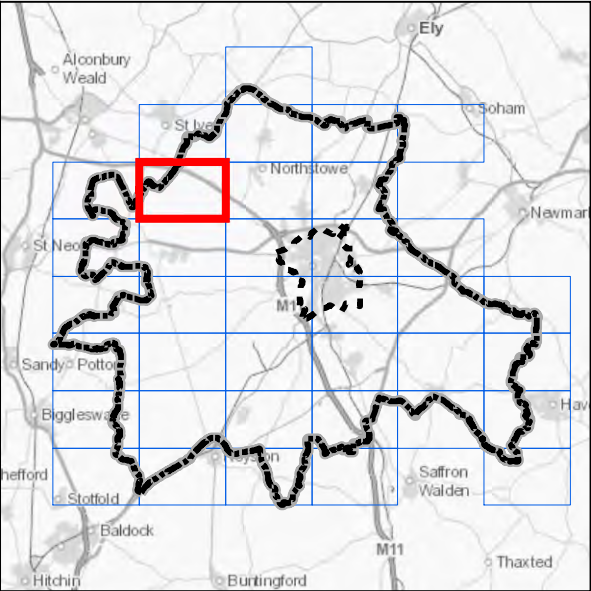
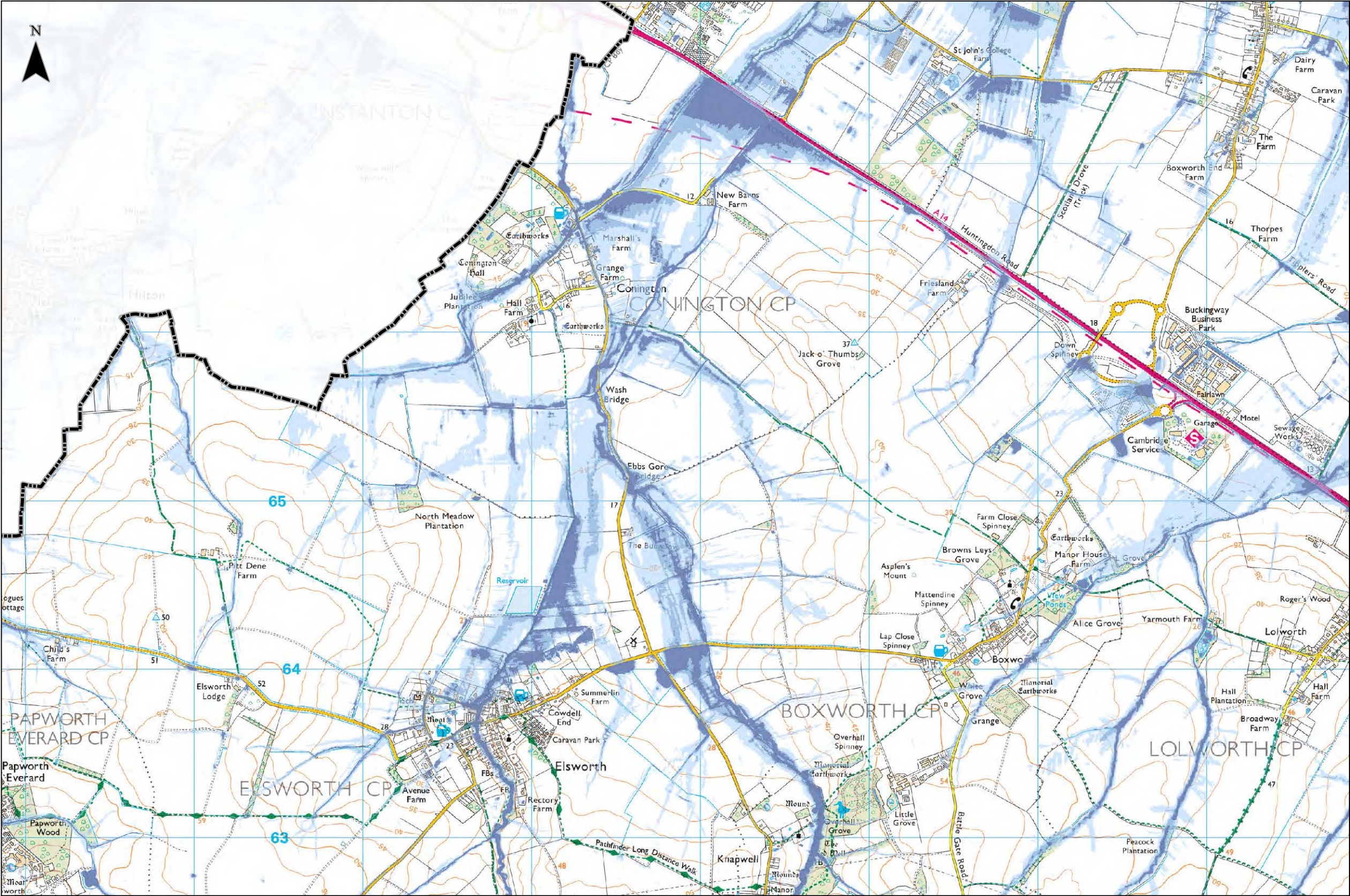

- Legend**
- Study Area**
- Cambridge City Boundary
  - South Cambridgeshire Boundary
- Surface Water Flood Extent**
- 3.3% (1 in 30) AEP Event
  - 1% (1 in 100) AEP Event
  - 0.1% (1 in 1000) AEP Event

**Notes**

Indicative surface water flood extents produced from modelling conducted by the Environment Agency (EA), for flood events including the 3.3% (1 in 30), 1% (1 in 100) and 0.1% (1 in 1000) AEP events.

These datasets are a part of the EA Risk of Flooding from Surface Water (RoFSW) mapping, previously known as the updated Flood Map for Surface Water (uFMSW).

These outputs are advised to not be used at the property level, at scales more detailed than 1:10,000 as the data is open to misinterpretation; due to how they are produced, these extents are not appropriate to act as the sole evidence for any specific planning or regulatory decision or assessment of risk in relation to flooding at any scale without further supporting studies or evidence.



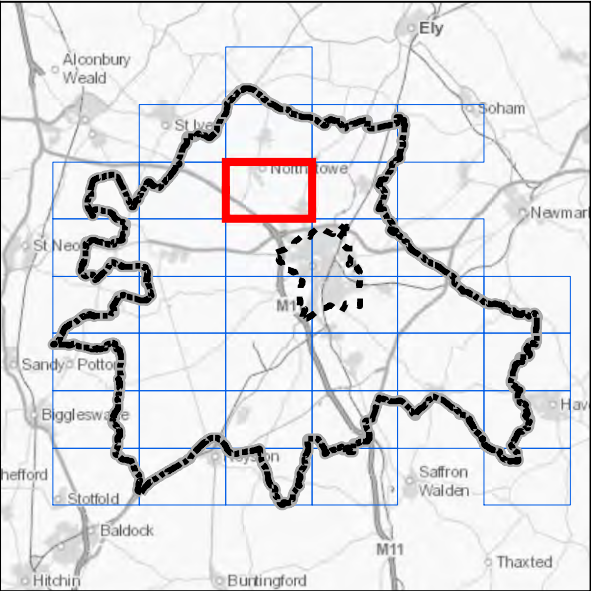
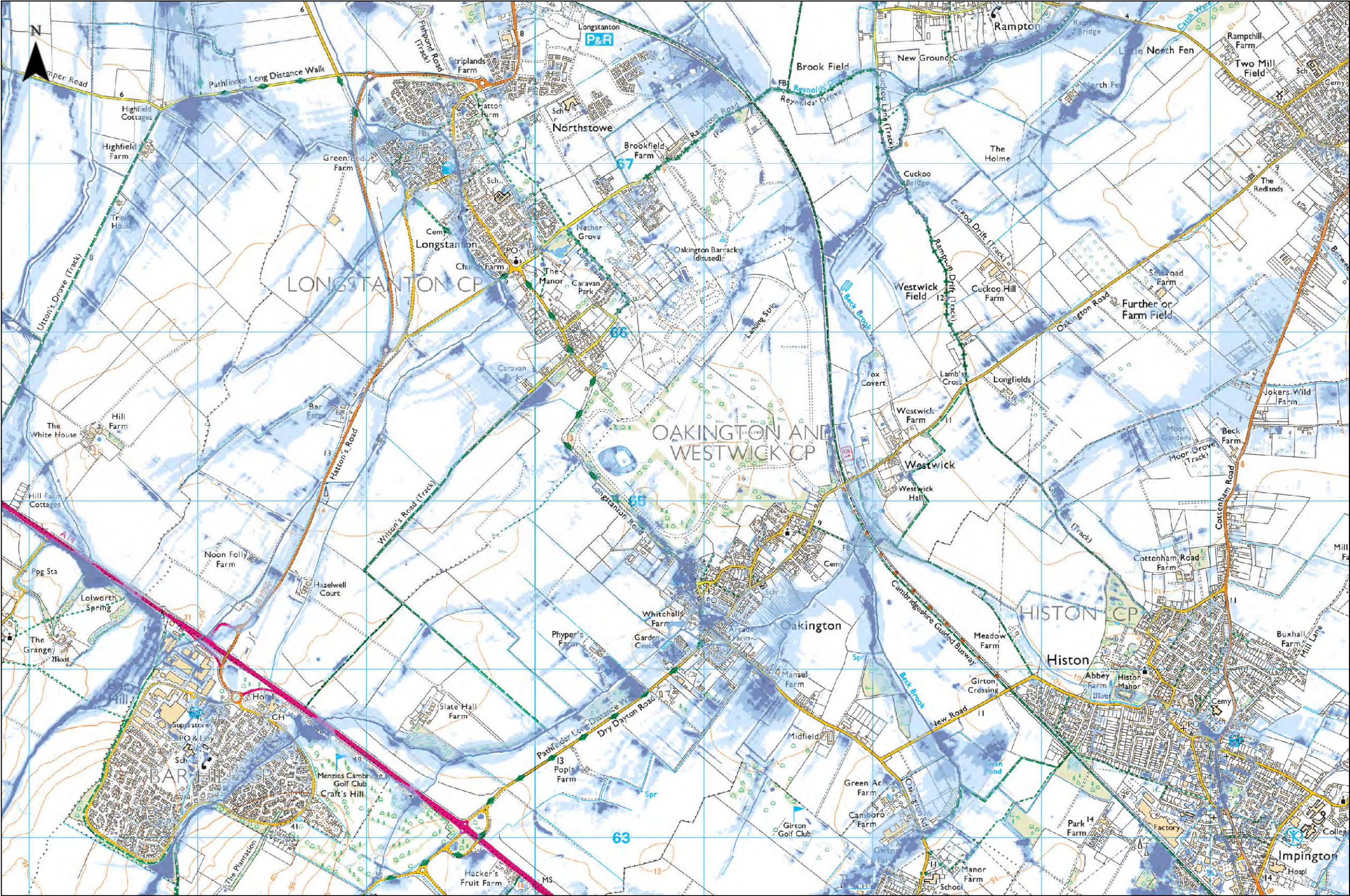

**Legend**

**Study Area**

- Cambridge City Boundary
- South Cambridgeshire Boundary

**Surface Water Flood Extent**

- 3.3% (1 in 30) AEP Event
- 1% (1 in 100) AEP Event
- 0.1% (1 in 1000) AEP Event

**Notes**

Indicative surface water flood extents produced from modelling conducted by the Environment Agency (EA), for flood events including the 3.3% (1 in 30), 1% (1 in 100) and 0.1% (1 in 1000) AEP events.

These datasets are a part of the EA Risk of Flooding from Surface Water (RoFSW) mapping, previously known as the updated Flood Map for Surface Water (uFMSW).

These outputs are advised to not be used at the property level, at scales more detailed than 1:10,000 as the data is open to misinterpretation; due to how they are produced, these extents are not appropriate to act as the sole evidence for any specific planning or regulatory decision or assessment of risk in relation to flooding at any scale without further supporting studies or evidence.



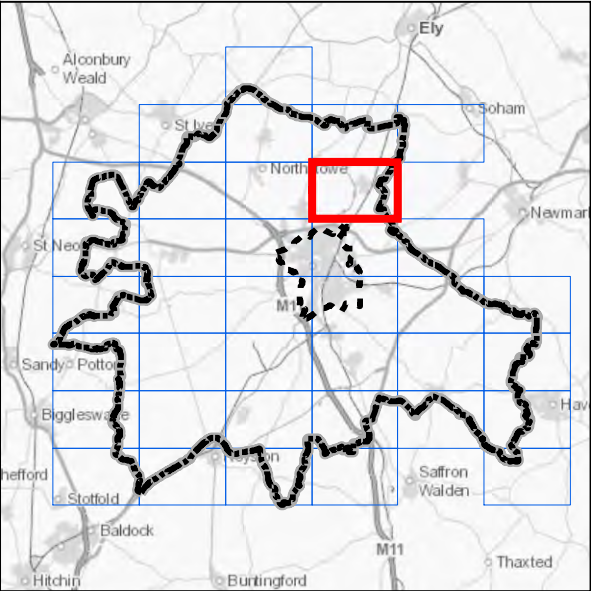
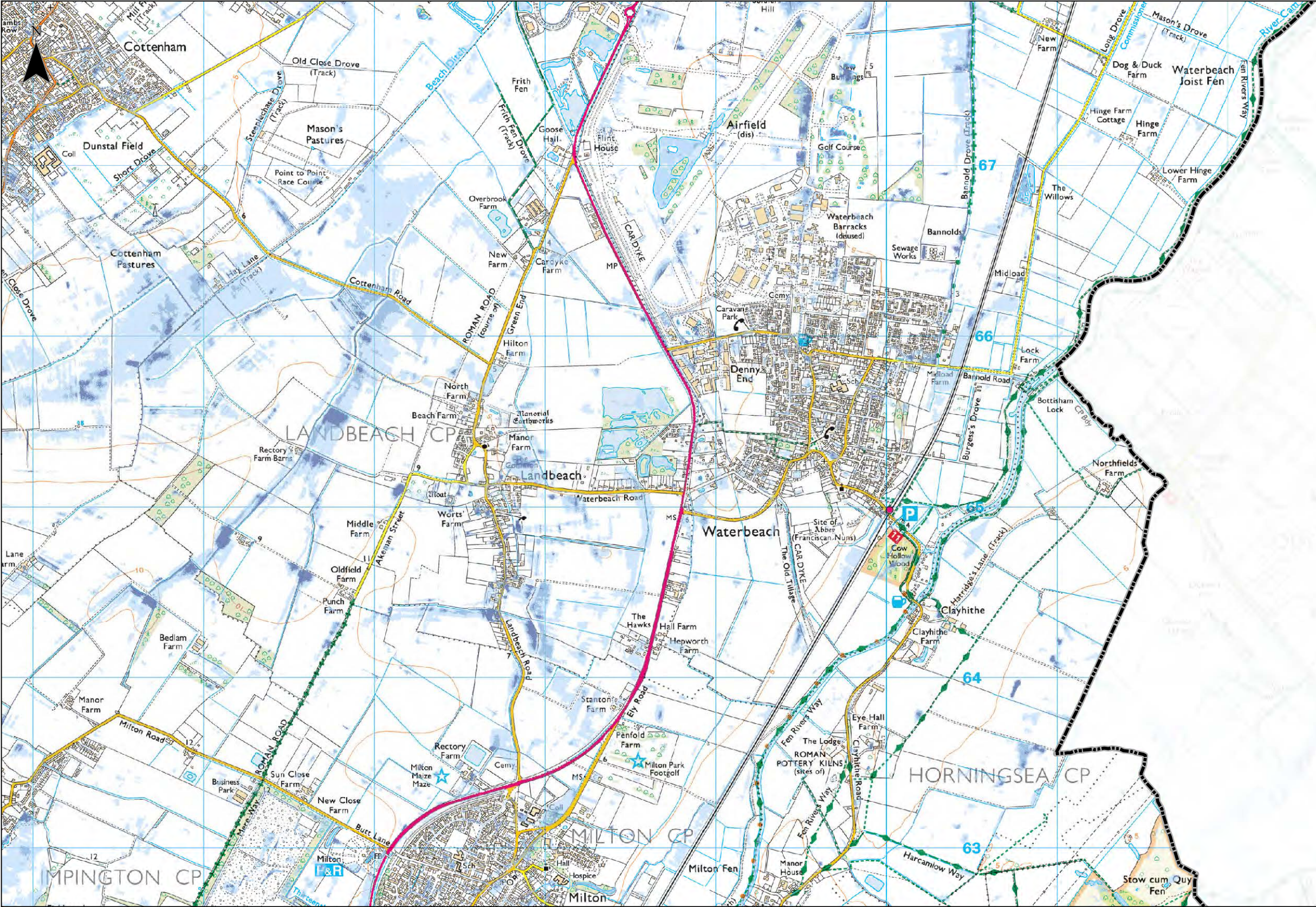

- Legend**
- Study Area**
- Cambridge City Boundary
  - South Cambridgeshire Boundary
- Surface Water Flood Extent**
- 3.3% (1 in 30) AEP Event
  - 1% (1 in 100) AEP Event
  - 0.1% (1 in 1000) AEP Event

**Notes**

Indicative surface water flood extents produced from modelling conducted by the Environment Agency (EA), for flood events including the 3.3% (1 in 30), 1% (1 in 100) and 0.1% (1 in 1000) AEP events.

These datasets are a part of the EA Risk of Flooding from Surface Water (RoFSW) mapping, previously known as the updated Flood Map for Surface Water (uFMfSW).

These outputs are advised to not be used at the property level, at scales more detailed than 1:10,000 as the data is open to misinterpretation; due to how they are produced, these extents are not appropriate to act as the sole evidence for any specific planning or regulatory decision or assessment of risk in relation to flooding at any scale without further supporting studies or evidence.



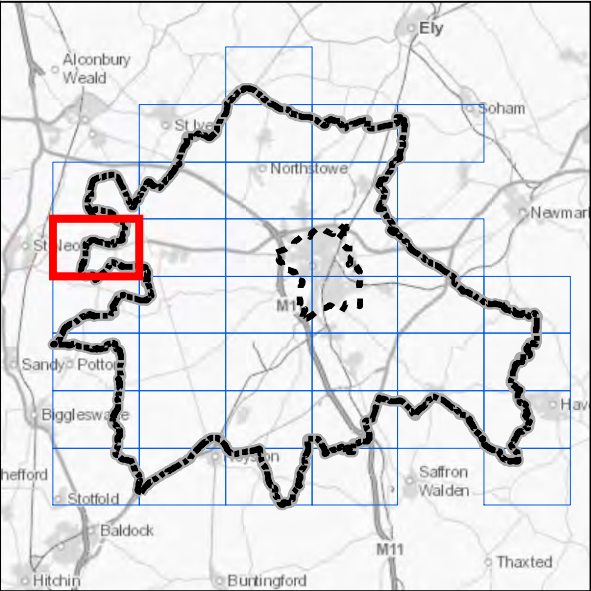
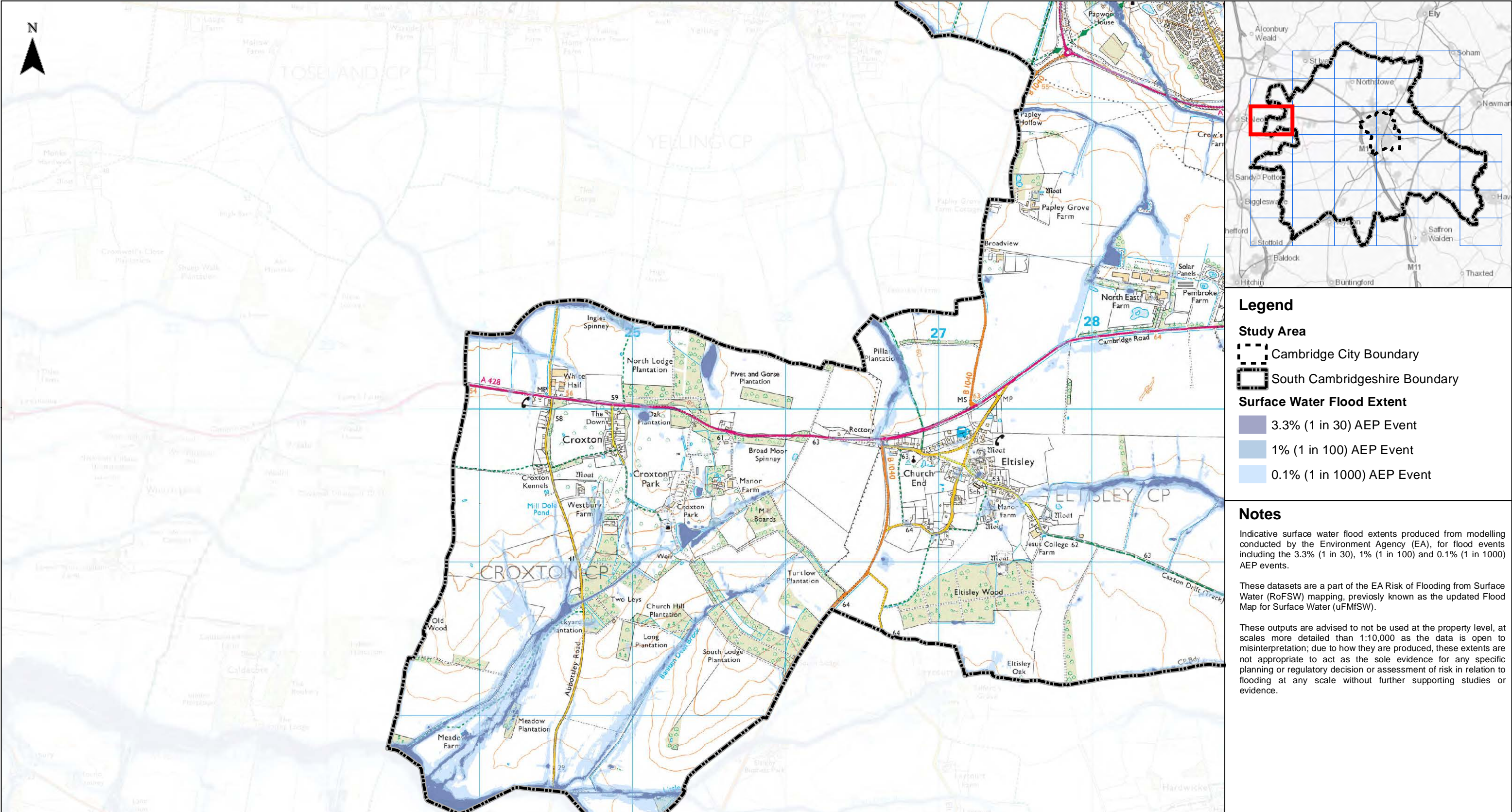

**Legend**

**Study Area**

- Cambridge City Boundary
- South Cambridgeshire Boundary

**Surface Water Flood Extent**

- 3.3% (1 in 30) AEP Event
- 1% (1 in 100) AEP Event
- 0.1% (1 in 1000) AEP Event

**Notes**

Indicative surface water flood extents produced from modelling conducted by the Environment Agency (EA), for flood events including the 3.3% (1 in 30), 1% (1 in 100) and 0.1% (1 in 1000) AEP events.

These datasets are a part of the EA Risk of Flooding from Surface Water (RoFSW) mapping, previously known as the updated Flood Map for Surface Water (uFMSW).

These outputs are advised to not be used at the property level, at scales more detailed than 1:10,000 as the data is open to misinterpretation; due to how they are produced, these extents are not appropriate to act as the sole evidence for any specific planning or regulatory decision or assessment of risk in relation to flooding at any scale without further supporting studies or evidence.



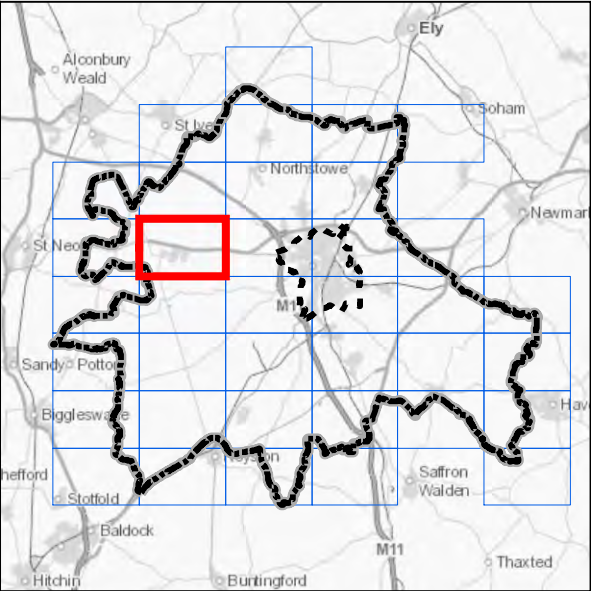
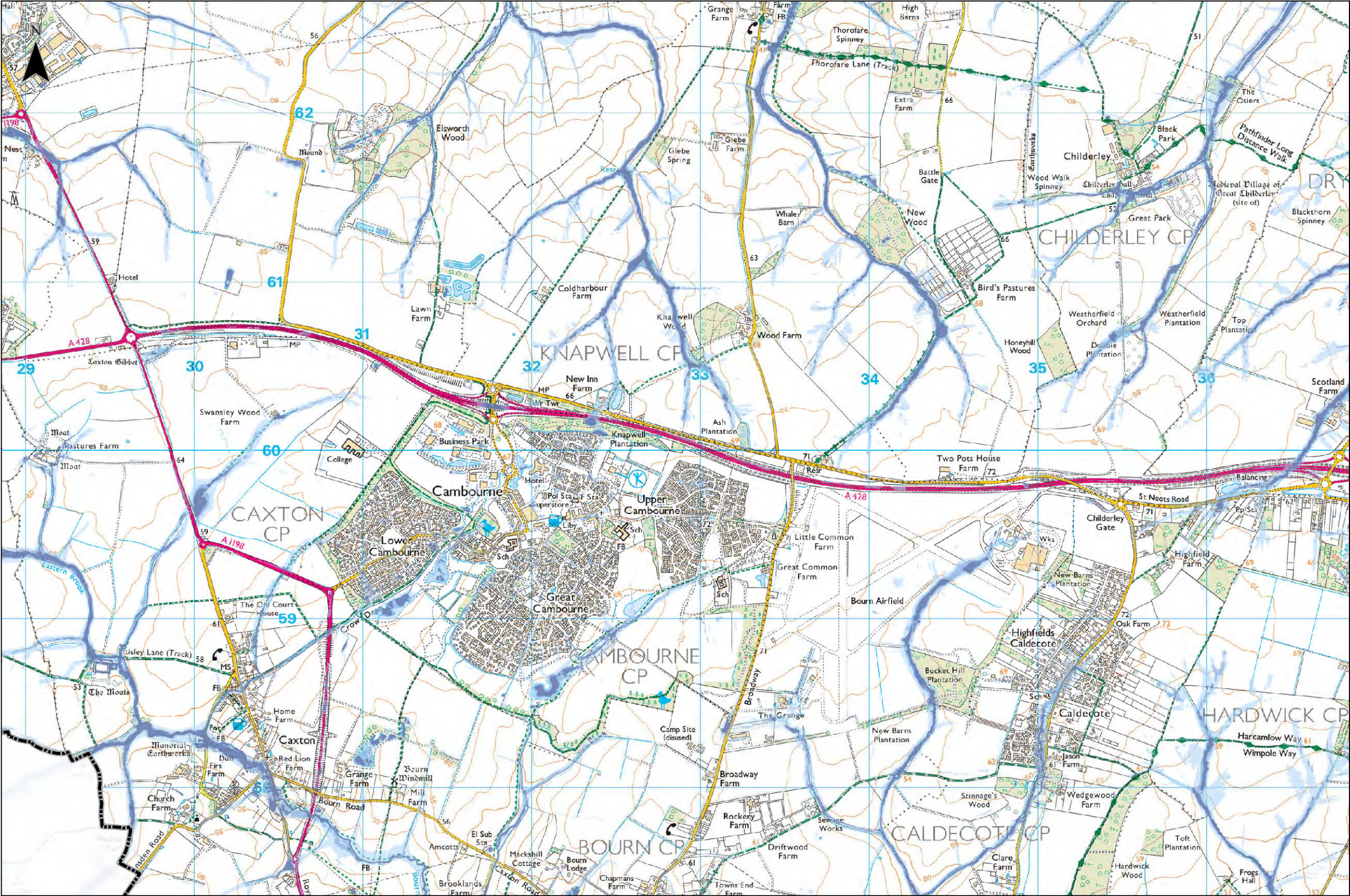

- Legend**
- Study Area**
- Cambridge City Boundary
  - South Cambridgeshire Boundary
- Surface Water Flood Extent**
- 3.3% (1 in 30) AEP Event
  - 1% (1 in 100) AEP Event
  - 0.1% (1 in 1000) AEP Event

**Notes**

Indicative surface water flood extents produced from modelling conducted by the Environment Agency (EA), for flood events including the 3.3% (1 in 30), 1% (1 in 100) and 0.1% (1 in 1000) AEP events.

These datasets are a part of the EA Risk of Flooding from Surface Water (RoFSW) mapping, previously known as the updated Flood Map for Surface Water (uFMSW).

These outputs are advised to not be used at the property level, at scales more detailed than 1:10,000 as the data is open to misinterpretation; due to how they are produced, these extents are not appropriate to act as the sole evidence for any specific planning or regulatory decision or assessment of risk in relation to flooding at any scale without further supporting studies or evidence.



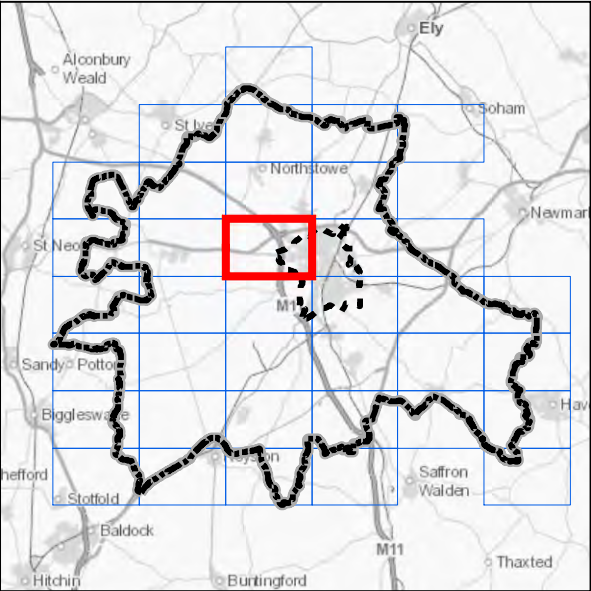
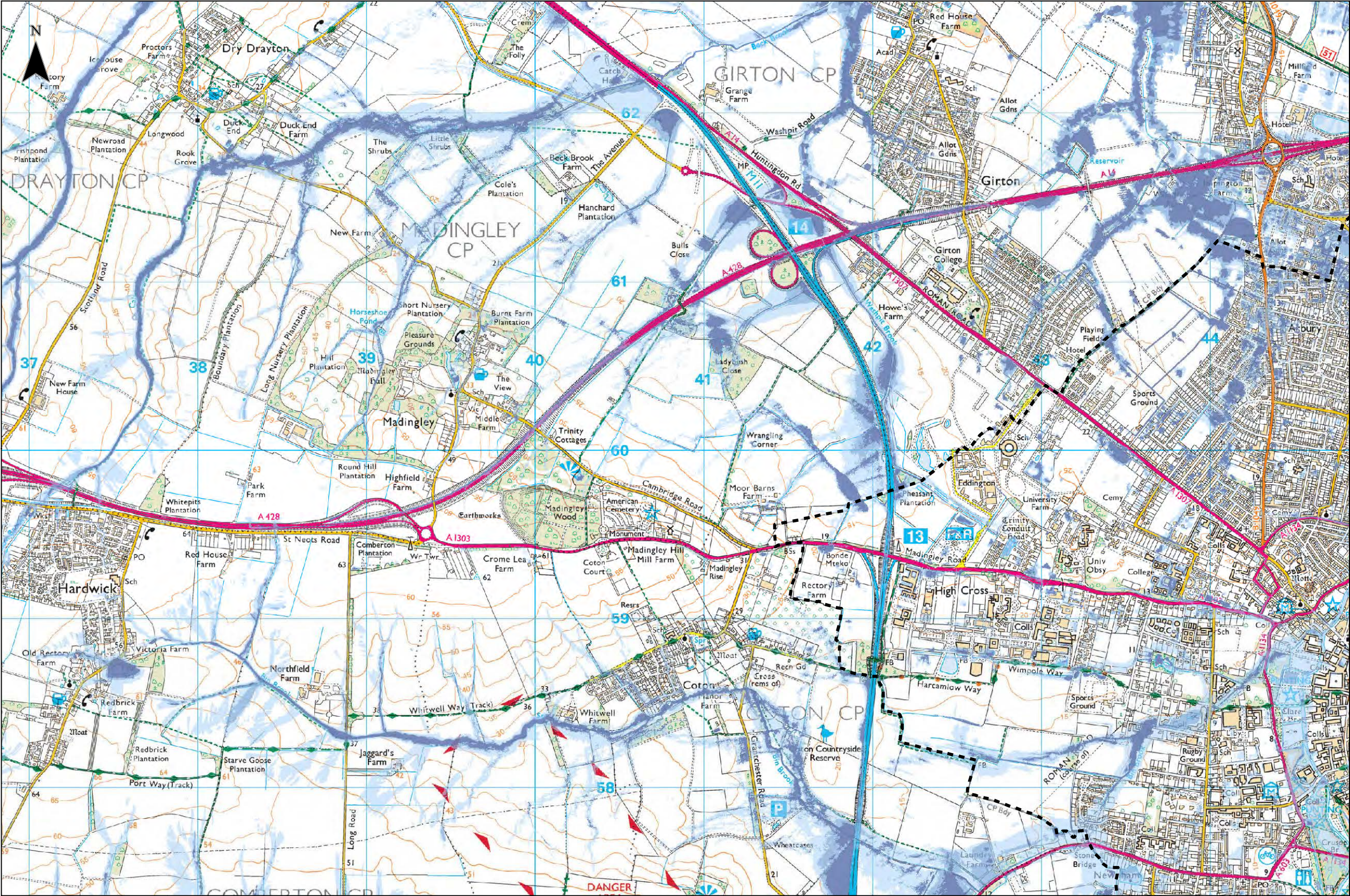

- Legend**
- Study Area**
- Cambridge City Boundary
  - South Cambridgeshire Boundary
- Surface Water Flood Extent**
- 3.3% (1 in 30) AEP Event
  - 1% (1 in 100) AEP Event
  - 0.1% (1 in 1000) AEP Event

**Notes**

Indicative surface water flood extents produced from modelling conducted by the Environment Agency (EA), for flood events including the 3.3% (1 in 30), 1% (1 in 100) and 0.1% (1 in 1000) AEP events.

These datasets are a part of the EA Risk of Flooding from Surface Water (RoFSW) mapping, previously known as the updated Flood Map for Surface Water (uFMSW).

These outputs are advised to not be used at the property level, at scales more detailed than 1:10,000 as the data is open to misinterpretation; due to how they are produced, these extents are not appropriate to act as the sole evidence for any specific planning or regulatory decision or assessment of risk in relation to flooding at any scale without further supporting studies or evidence.



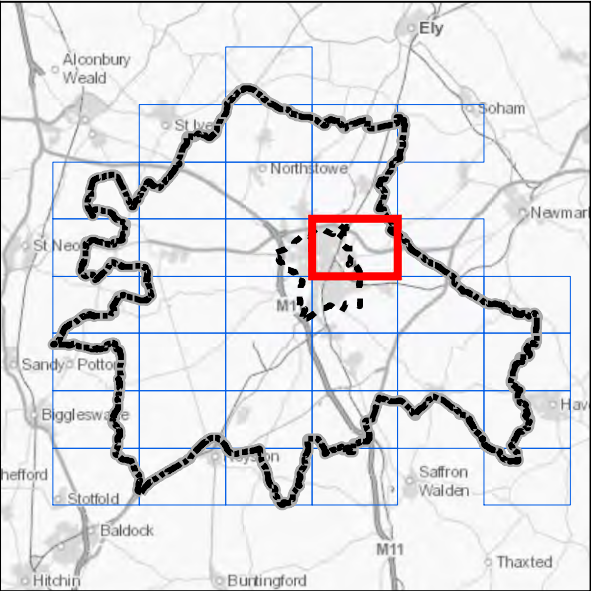
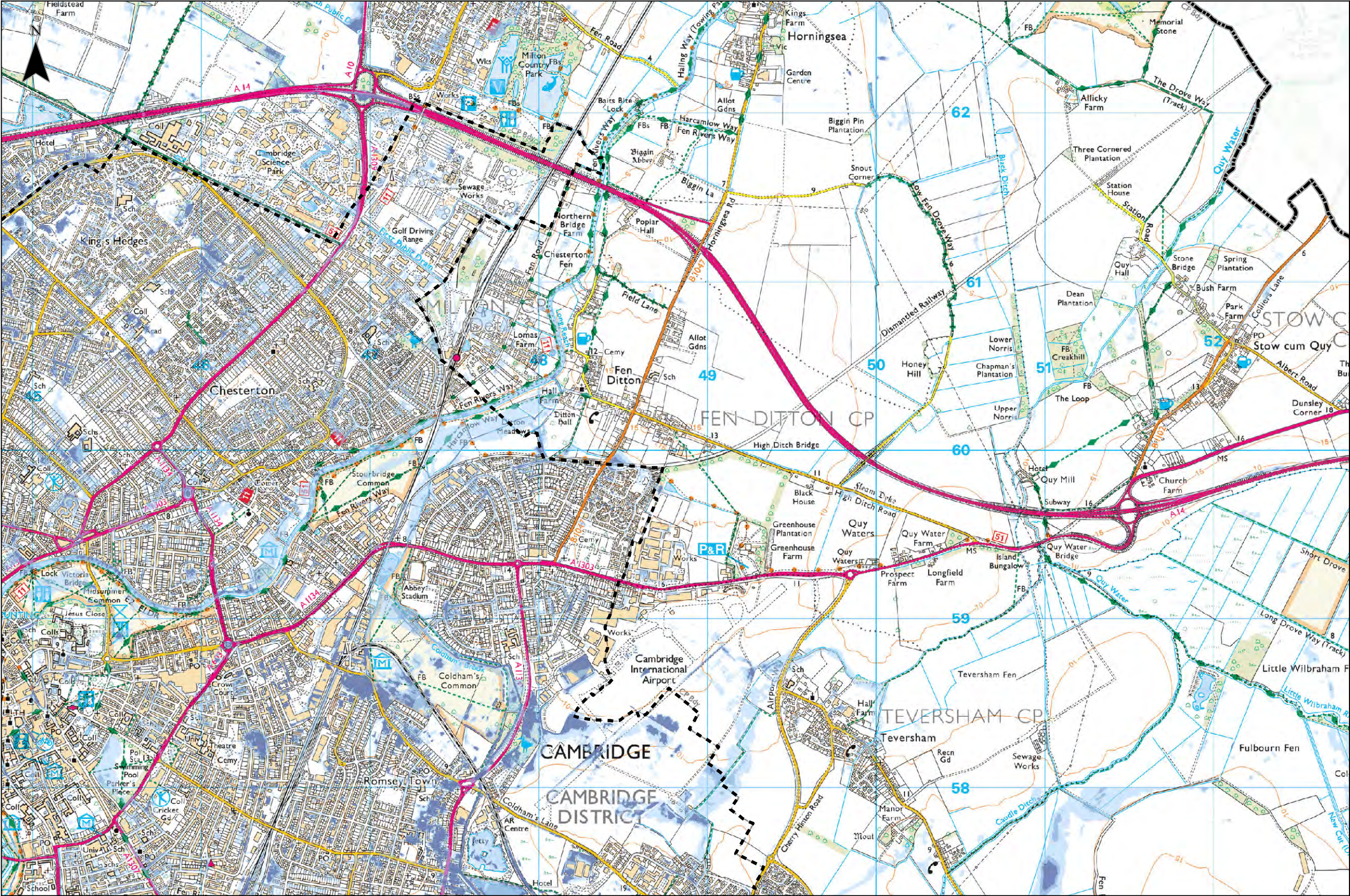

- Legend**
- Study Area**
- Cambridge City Boundary
  - South Cambridgeshire Boundary
- Surface Water Flood Extent**
- 3.3% (1 in 30) AEP Event
  - 1% (1 in 100) AEP Event
  - 0.1% (1 in 1000) AEP Event

**Notes**

Indicative surface water flood extents produced from modelling conducted by the Environment Agency (EA), for flood events including the 3.3% (1 in 30), 1% (1 in 100) and 0.1% (1 in 1000) AEP events.

These datasets are a part of the EA Risk of Flooding from Surface Water (RoFSW) mapping, previously known as the updated Flood Map for Surface Water (uFMSW).

These outputs are advised to not be used at the property level, at scales more detailed than 1:10,000 as the data is open to misinterpretation; due to how they are produced, these extents are not appropriate to act as the sole evidence for any specific planning or regulatory decision or assessment of risk in relation to flooding at any scale without further supporting studies or evidence.



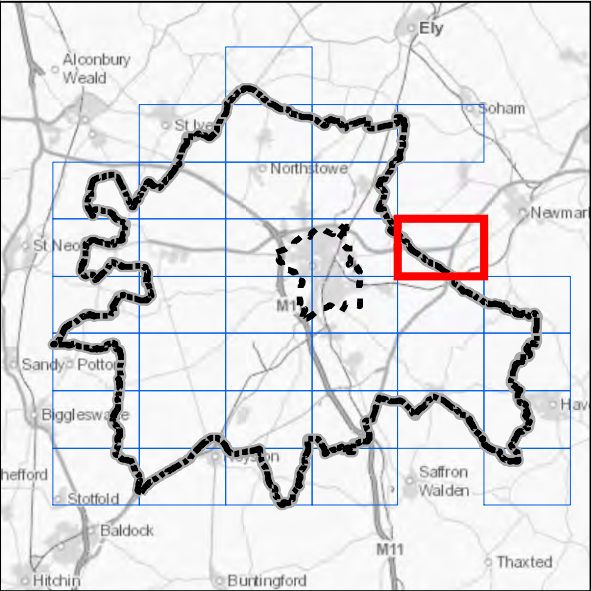
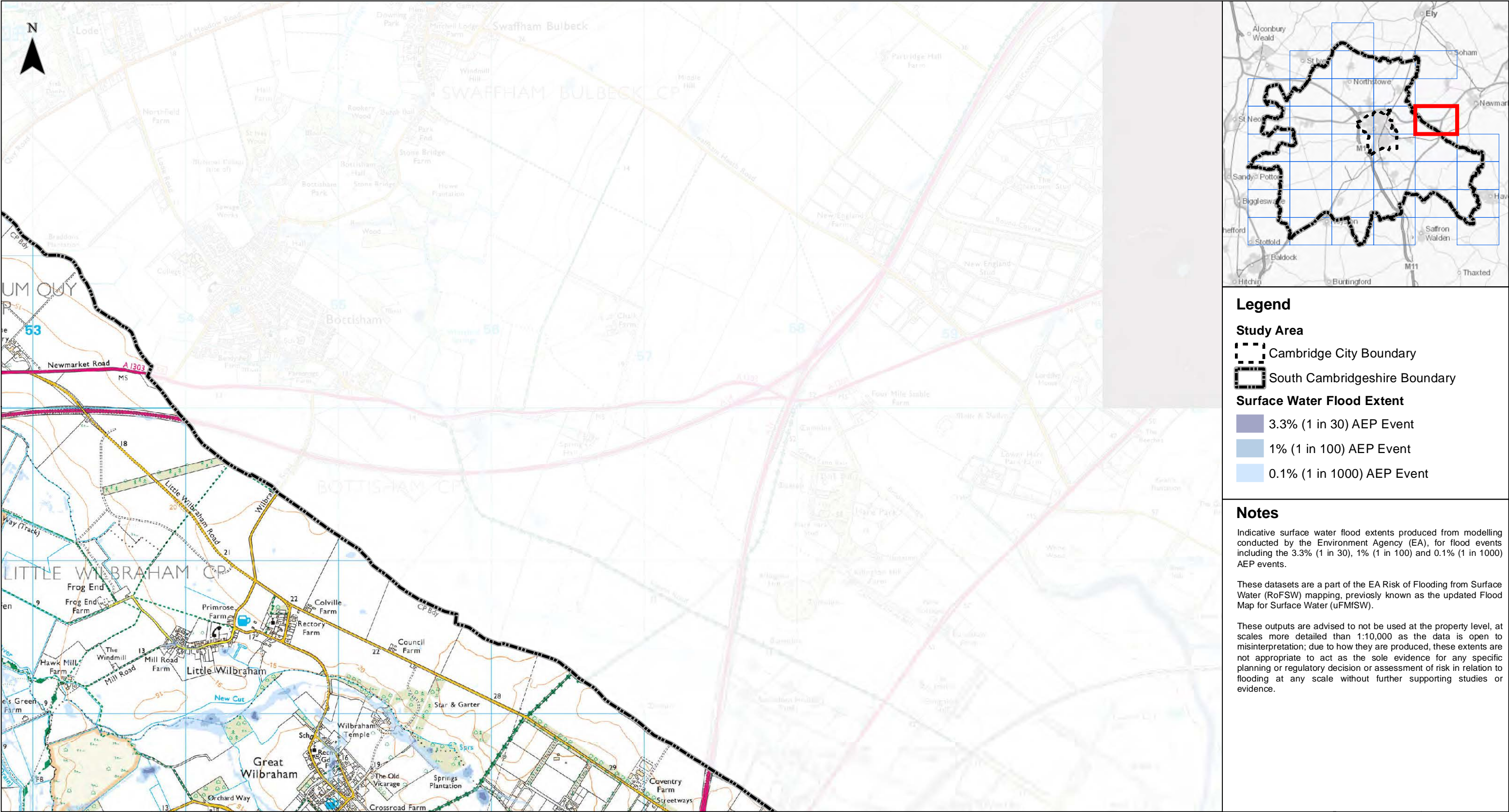

**Legend**

**Study Area**  
[Dashed Line] Cambridge City Boundary  
[Solid Line] South Cambridgeshire Boundary

**Surface Water Flood Extent**  
[Dark Blue] 3.3% (1 in 30) AEP Event  
[Medium Blue] 1% (1 in 100) AEP Event  
[Light Blue] 0.1% (1 in 1000) AEP Event

**Notes**

Indicative surface water flood extents produced from modelling conducted by the Environment Agency (EA), for flood events including the 3.3% (1 in 30), 1% (1 in 100) and 0.1% (1 in 1000) AEP events.

These datasets are a part of the EA Risk of Flooding from Surface Water (RoFSW) mapping, previously known as the updated Flood Map for Surface Water (uFMfSW).

These outputs are advised to not be used at the property level, at scales more detailed than 1:10,000 as the data is open to misinterpretation; due to how they are produced, these extents are not appropriate to act as the sole evidence for any specific planning or regulatory decision or assessment of risk in relation to flooding at any scale without further supporting studies or evidence.



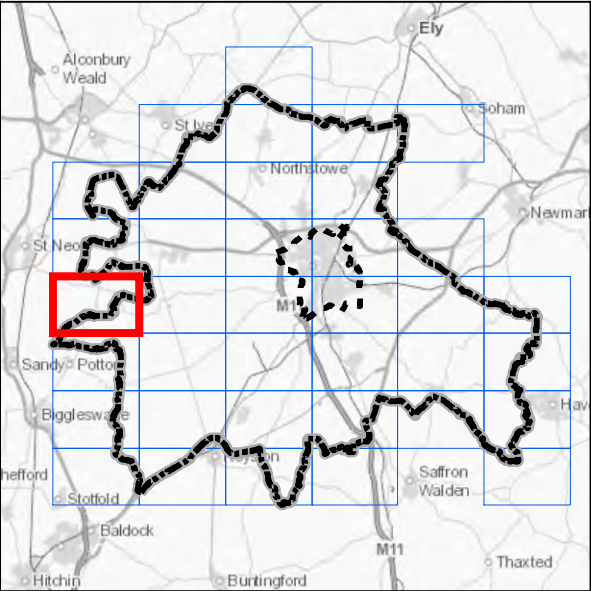
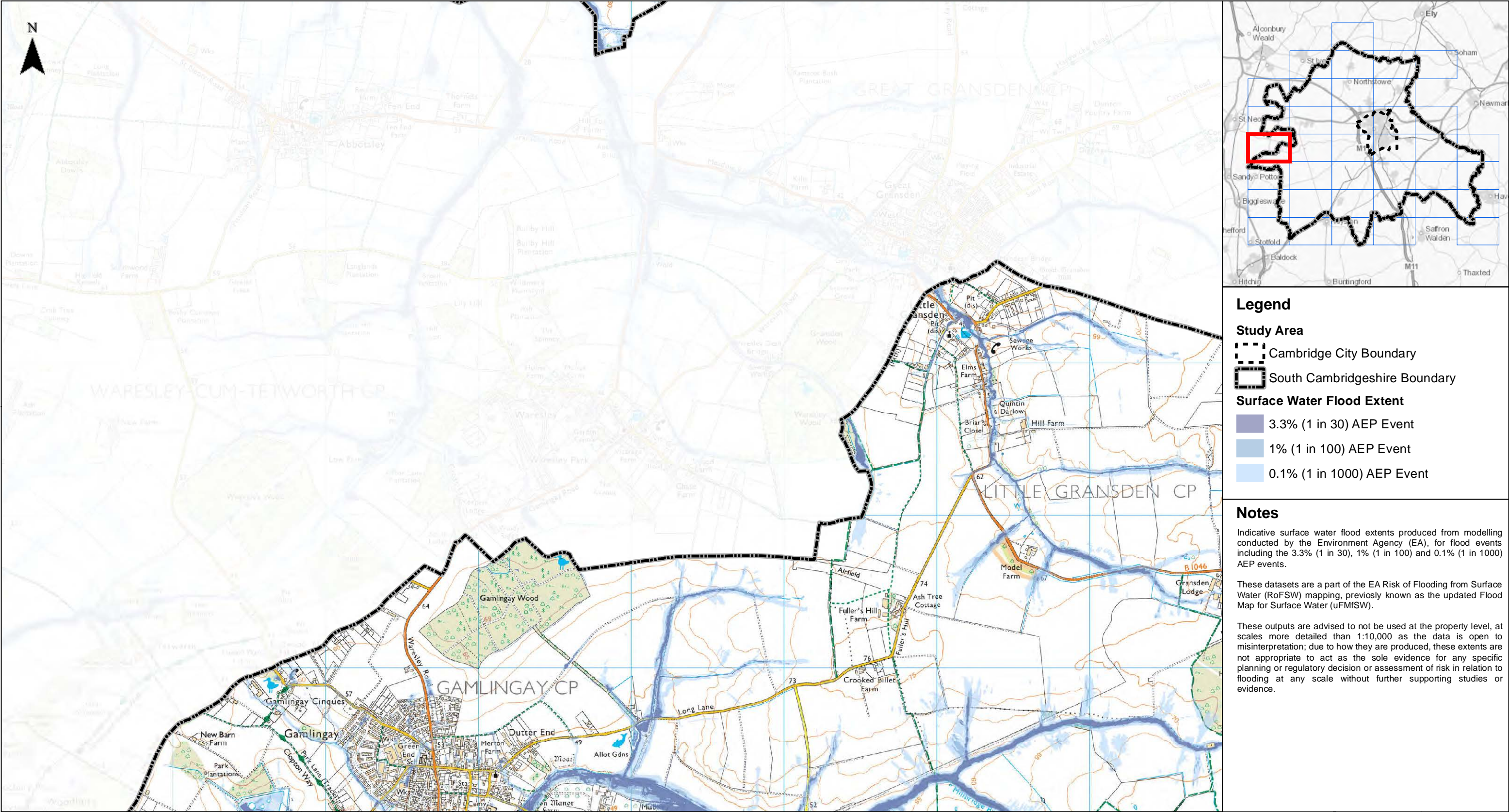

- Legend**
- Study Area**
- Cambridge City Boundary
  - South Cambridgeshire Boundary
- Surface Water Flood Extent**
- 3.3% (1 in 30) AEP Event
  - 1% (1 in 100) AEP Event
  - 0.1% (1 in 1000) AEP Event

**Notes**

Indicative surface water flood extents produced from modelling conducted by the Environment Agency (EA), for flood events including the 3.3% (1 in 30), 1% (1 in 100) and 0.1% (1 in 1000) AEP events.

These datasets are a part of the EA Risk of Flooding from Surface Water (RoFSW) mapping, previously known as the updated Flood Map for Surface Water (uFmFSW).

These outputs are advised to not be used at the property level, at scales more detailed than 1:10,000 as the data is open to misinterpretation; due to how they are produced, these extents are not appropriate to act as the sole evidence for any specific planning or regulatory decision or assessment of risk in relation to flooding at any scale without further supporting studies or evidence.



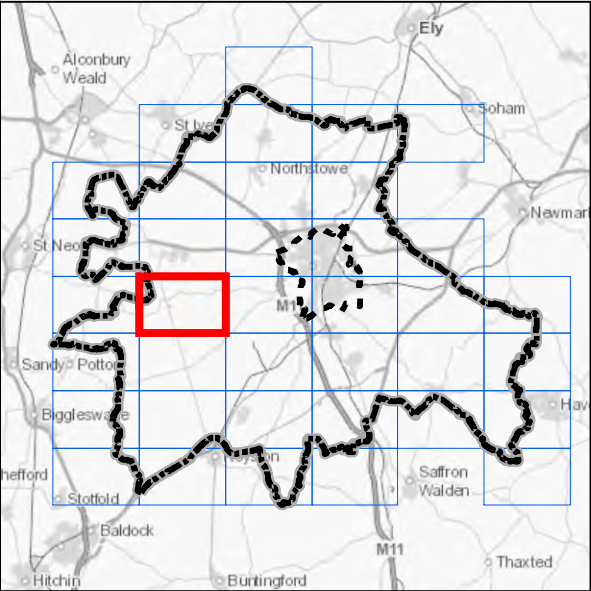
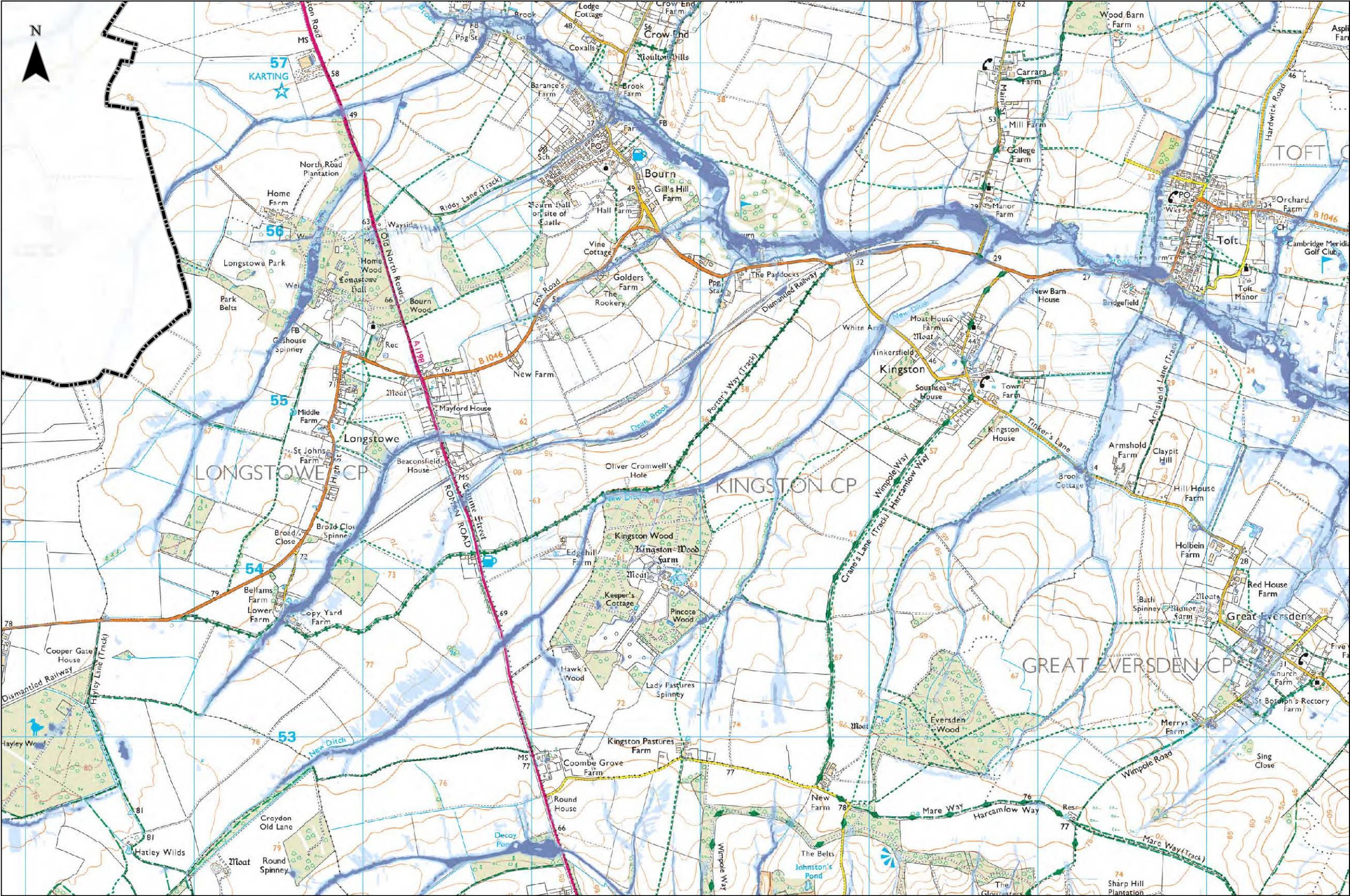

- Legend**
- Study Area**
- Cambridge City Boundary
  - South Cambridgeshire Boundary
- Surface Water Flood Extent**
- 3.3% (1 in 30) AEP Event
  - 1% (1 in 100) AEP Event
  - 0.1% (1 in 1000) AEP Event

**Notes**

Indicative surface water flood extents produced from modelling conducted by the Environment Agency (EA), for flood events including the 3.3% (1 in 30), 1% (1 in 100) and 0.1% (1 in 1000) AEP events.

These datasets are a part of the EA Risk of Flooding from Surface Water (RoFSW) mapping, previously known as the updated Flood Map for Surface Water (uFMSW).

These outputs are advised to not be used at the property level, at scales more detailed than 1:10,000 as the data is open to misinterpretation; due to how they are produced, these extents are not appropriate to act as the sole evidence for any specific planning or regulatory decision or assessment of risk in relation to flooding at any scale without further supporting studies or evidence.

Client

**Greater Cambridge Integrated Water Management Study**

Environment Agency Risk of Flooding from Surface Water

0 1 2 km

Contains OS data © Crown Copyright and database right 2020  
© Crown copyright and database rights 2020 OS 100022500.  
Contains EA data © Environment Agency copyright and database right 2015. All rights reserved.

**Sheet Number:**

16 of 37

1:24,010 @ A3

Drawn: MD

Figure: 48444/4005/GIS015

Date: 26/07/2021

Checked: PJ

Rev A



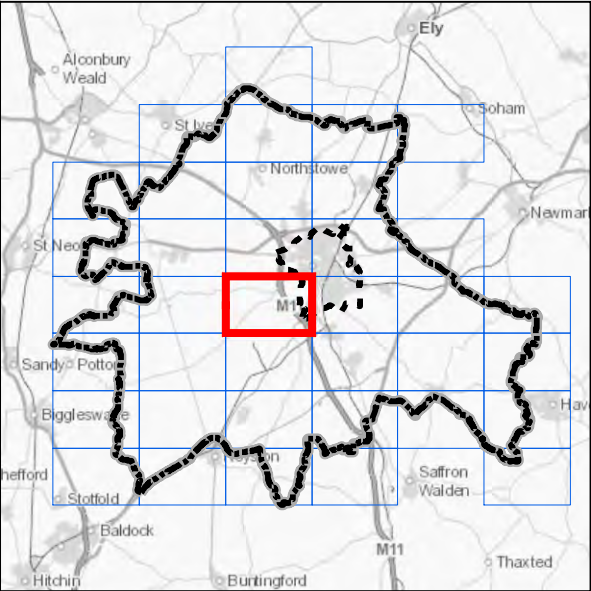

- Legend**
- Study Area**
- Cambridge City Boundary
  - South Cambridgeshire Boundary
- Surface Water Flood Extent**
- 3.3% (1 in 30) AEP Event
  - 1% (1 in 100) AEP Event
  - 0.1% (1 in 1000) AEP Event

**Notes**

Indicative surface water flood extents produced from modelling conducted by the Environment Agency (EA), for flood events including the 3.3% (1 in 30), 1% (1 in 100) and 0.1% (1 in 1000) AEP events.

These datasets are a part of the EA Risk of Flooding from Surface Water (RoFSW) mapping, previously known as the updated Flood Map for Surface Water (uFMSW).

These outputs are advised to not be used at the property level, at scales more detailed than 1:10,000 as the data is open to misinterpretation; due to how they are produced, these extents are not appropriate to act as the sole evidence for any specific planning or regulatory decision or assessment of risk in relation to flooding at any scale without further supporting studies or evidence.



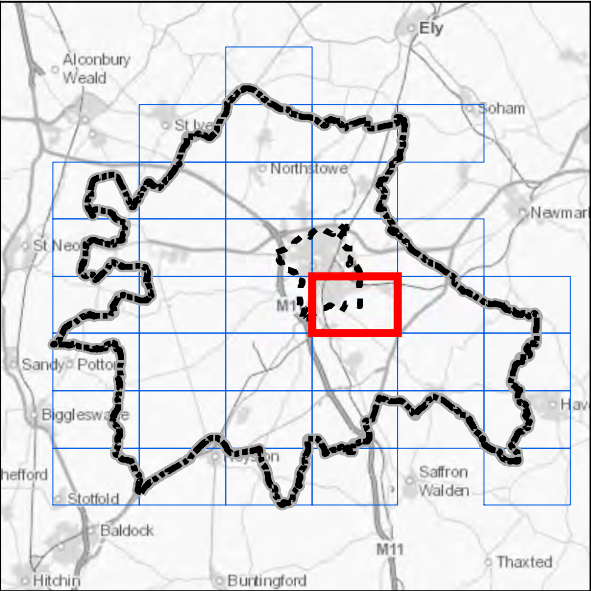
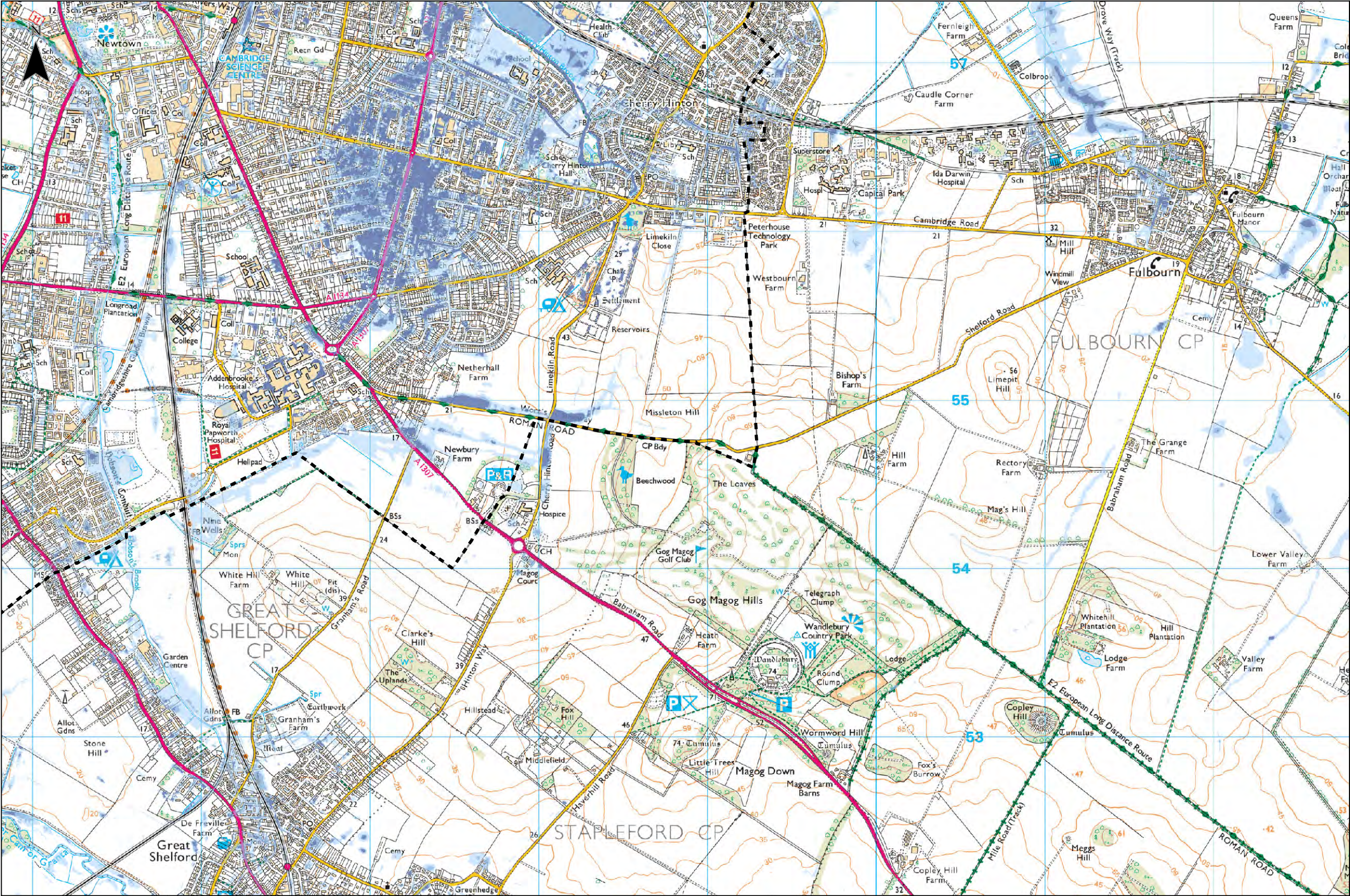

- Legend**
- Study Area**
- Cambridge City Boundary
  - South Cambridgeshire Boundary
- Surface Water Flood Extent**
- 3.3% (1 in 30) AEP Event
  - 1% (1 in 100) AEP Event
  - 0.1% (1 in 1000) AEP Event

**Notes**

Indicative surface water flood extents produced from modelling conducted by the Environment Agency (EA), for flood events including the 3.3% (1 in 30), 1% (1 in 100) and 0.1% (1 in 1000) AEP events.

These datasets are a part of the EA Risk of Flooding from Surface Water (RoFSW) mapping, previously known as the updated Flood Map for Surface Water (uFMfSW).

These outputs are advised to not be used at the property level, at scales more detailed than 1:10,000 as the data is open to misinterpretation; due to how they are produced, these extents are not appropriate to act as the sole evidence for any specific planning or regulatory decision or assessment of risk in relation to flooding at any scale without further supporting studies or evidence.



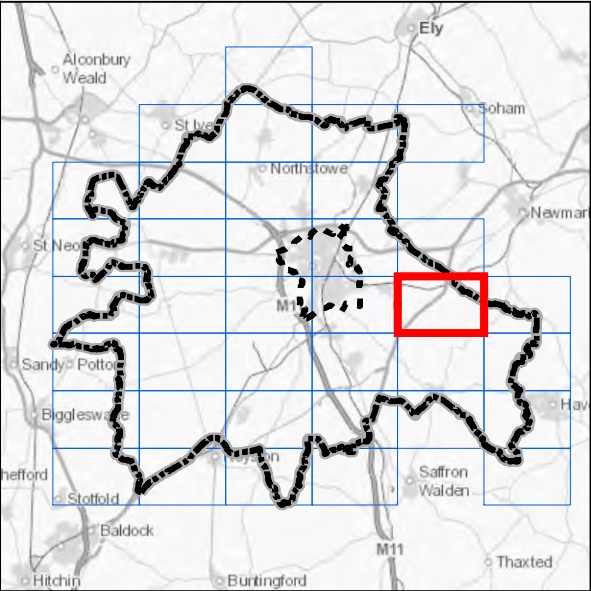
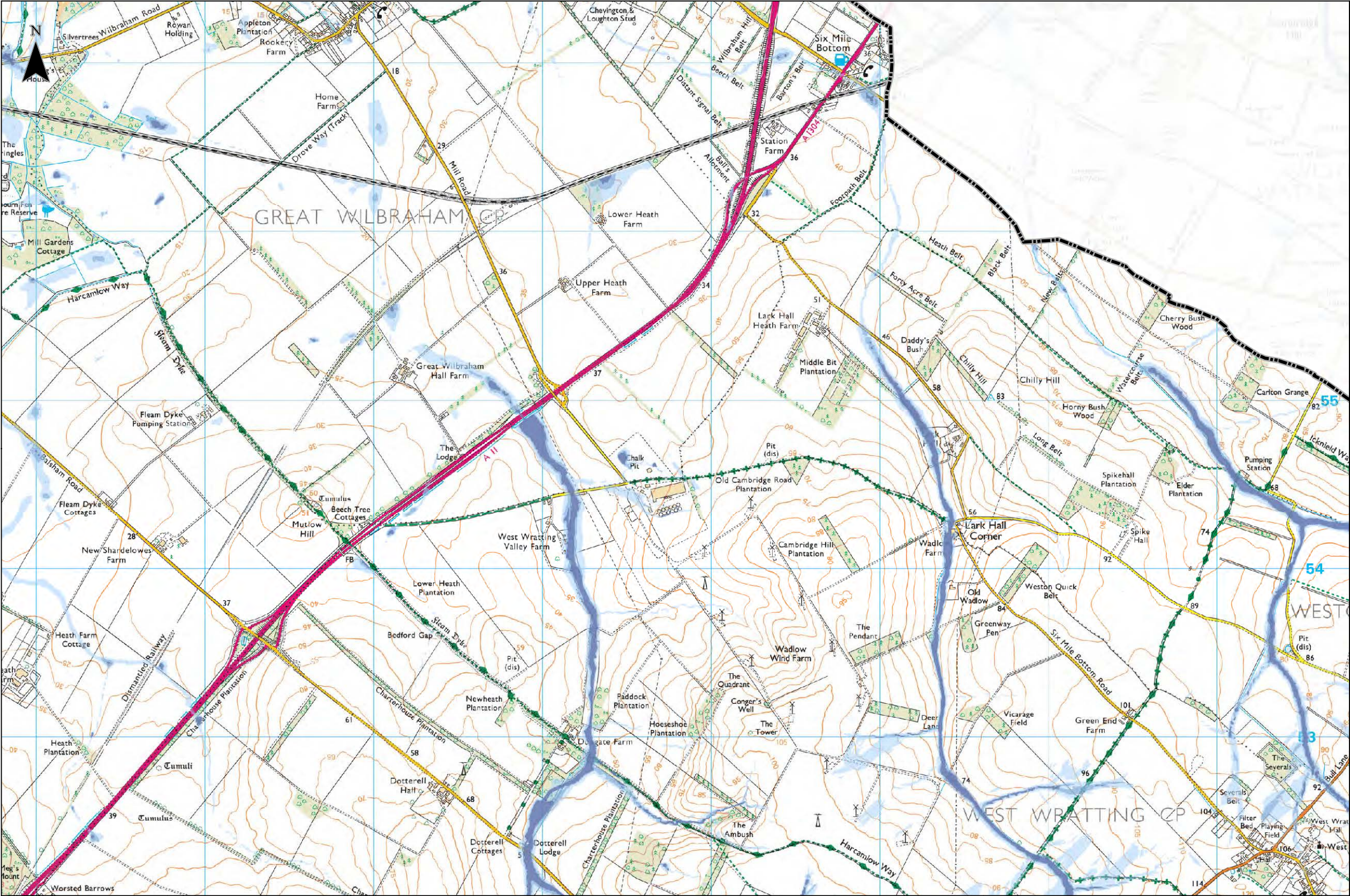

- Legend**
- Study Area**
- Cambridge City Boundary
  - South Cambridgeshire Boundary
- Surface Water Flood Extent**
- 3.3% (1 in 30) AEP Event
  - 1% (1 in 100) AEP Event
  - 0.1% (1 in 1000) AEP Event

**Notes**

Indicative surface water flood extents produced from modelling conducted by the Environment Agency (EA), for flood events including the 3.3% (1 in 30), 1% (1 in 100) and 0.1% (1 in 1000) AEP events.

These datasets are a part of the EA Risk of Flooding from Surface Water (RoFSW) mapping, previously known as the updated Flood Map for Surface Water (uFMSW).

These outputs are advised to not be used at the property level, at scales more detailed than 1:10,000 as the data is open to misinterpretation; due to how they are produced, these extents are not appropriate to act as the sole evidence for any specific planning or regulatory decision or assessment of risk in relation to flooding at any scale without further supporting studies or evidence.



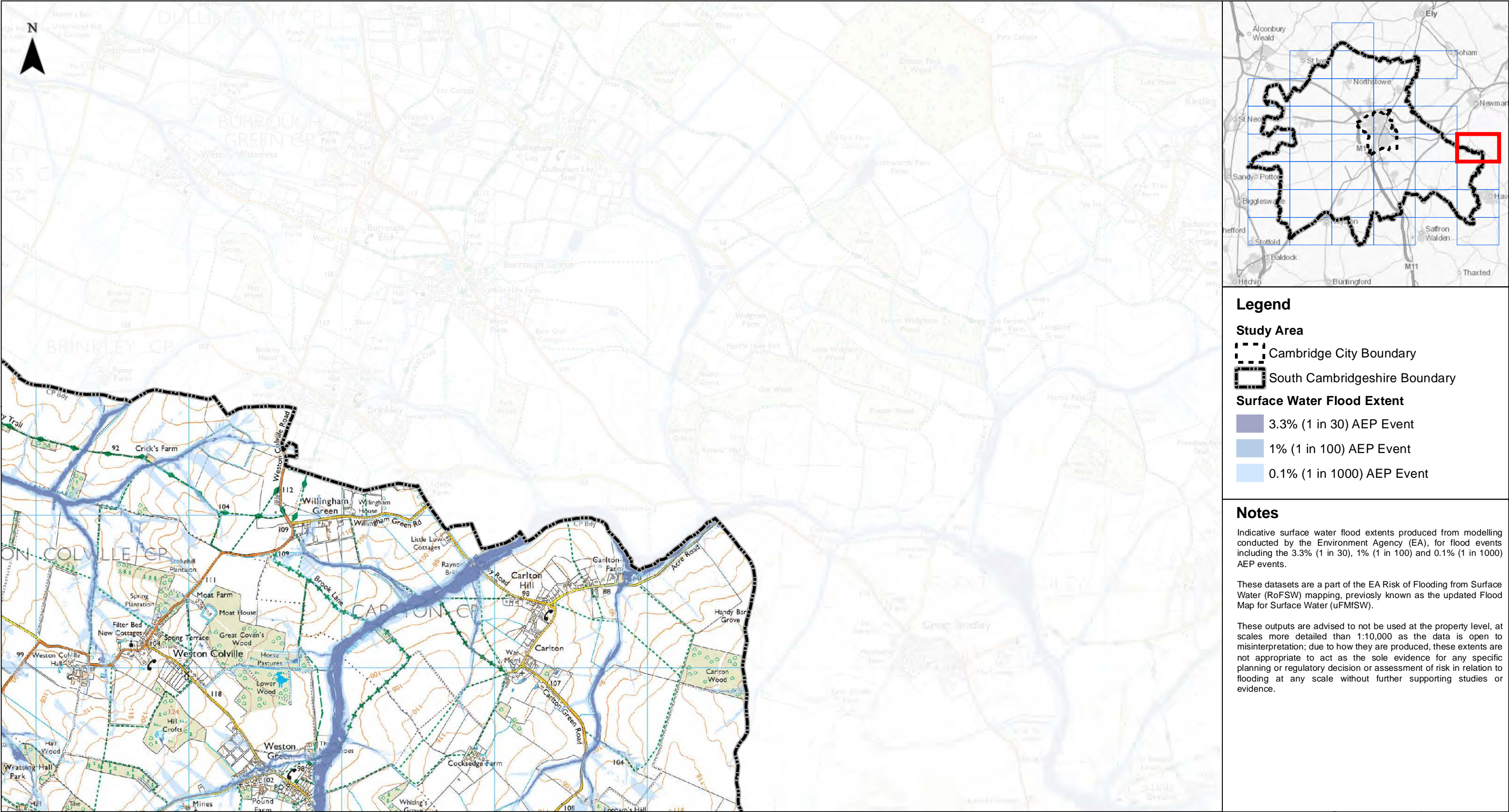

**Legend**

**Study Area**

- Cambridge City Boundary
- South Cambridgeshire Boundary

**Surface Water Flood Extent**

- 3.3% (1 in 30) AEP Event
- 1% (1 in 100) AEP Event
- 0.1% (1 in 1000) AEP Event

**Notes**

Indicative surface water flood extents produced from modelling conducted by the Environment Agency (EA), for flood events including the 3.3% (1 in 30), 1% (1 in 100) and 0.1% (1 in 1000) AEP events.

These datasets are a part of the EA Risk of Flooding from Surface Water (RoFSW) mapping, previously known as the updated Flood Map for Surface Water (uFmSW).

These outputs are advised to not be used at the property level, at scales more detailed than 1:10,000 as the data is open to misinterpretation; due to how they are produced, these extents are not appropriate to act as the sole evidence for any specific planning or regulatory decision or assessment of risk in relation to flooding at any scale without further supporting studies or evidence.



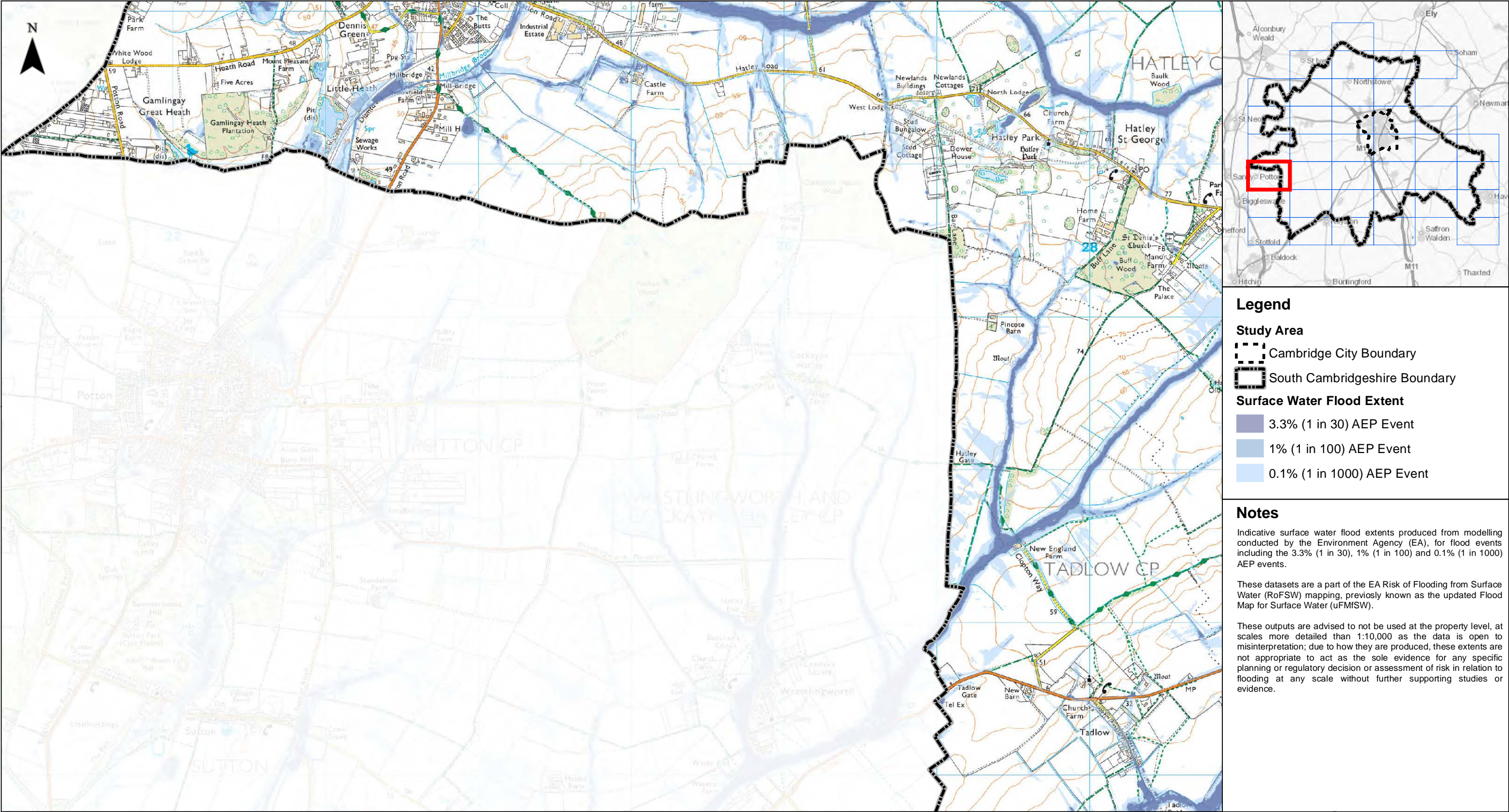

**Legend**

**Study Area**

- Cambridge City Boundary
- South Cambridgeshire Boundary

**Surface Water Flood Extent**

- 3.3% (1 in 30) AEP Event
- 1% (1 in 100) AEP Event
- 0.1% (1 in 1000) AEP Event

**Notes**

Indicative surface water flood extents produced from modelling conducted by the Environment Agency (EA), for flood events including the 3.3% (1 in 30), 1% (1 in 100) and 0.1% (1 in 1000) AEP events.

These datasets are a part of the EA Risk of Flooding from Surface Water (RoFSW) mapping, previously known as the updated Flood Map for Surface Water (uFMSW).

These outputs are advised to not be used at the property level, at scales more detailed than 1:10,000 as the data is open to misinterpretation; due to how they are produced, these extents are not appropriate to act as the sole evidence for any specific planning or regulatory decision or assessment of risk in relation to flooding at any scale without further supporting studies or evidence.



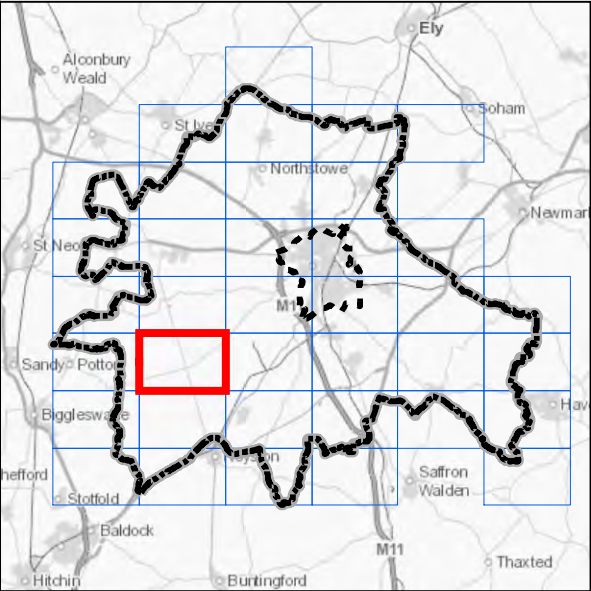
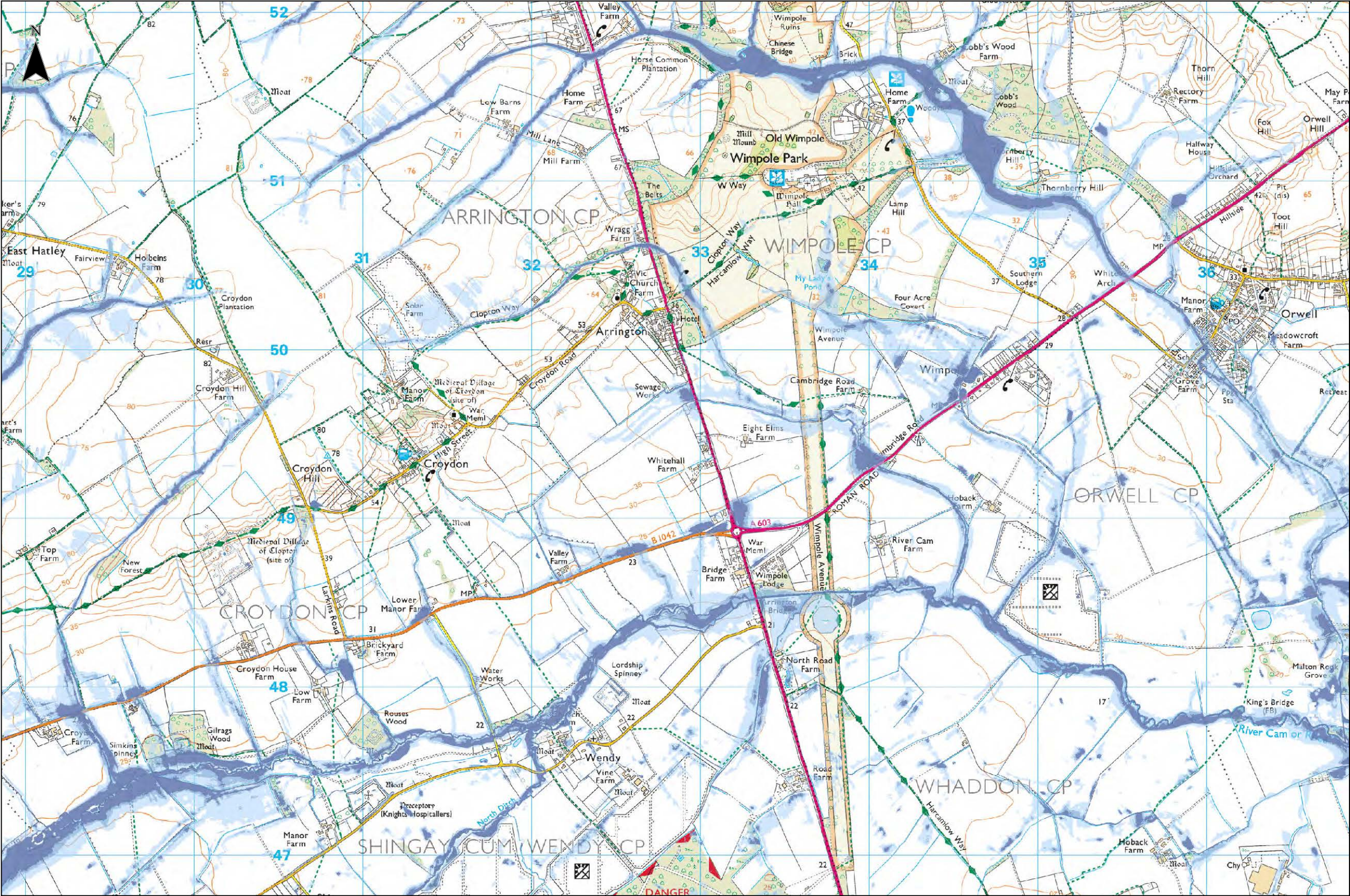

- Legend**
- Study Area**
- Cambridge City Boundary
  - South Cambridgeshire Boundary
- Surface Water Flood Extent**
- 3.3% (1 in 30) AEP Event
  - 1% (1 in 100) AEP Event
  - 0.1% (1 in 1000) AEP Event

**Notes**

Indicative surface water flood extents produced from modelling conducted by the Environment Agency (EA), for flood events including the 3.3% (1 in 30), 1% (1 in 100) and 0.1% (1 in 1000) AEP events.

These datasets are a part of the EA Risk of Flooding from Surface Water (RoFSW) mapping, previously known as the updated Flood Map for Surface Water (uFMSW).

These outputs are advised to not be used at the property level, at scales more detailed than 1:10,000 as the data is open to misinterpretation; due to how they are produced, these extents are not appropriate to act as the sole evidence for any specific planning or regulatory decision or assessment of risk in relation to flooding at any scale without further supporting studies or evidence.



Client



# Greater Cambridge Integrated Water Management Study

## Environment Agency Risk of Flooding from Surface Water

0 1 2 km

Contains OS data © Crown Copyright and database right 2020  
© Crown copyright and database rights 2020 OS 100022500.  
Contains EA data © Environment Agency copyright and database right 2015. All rights reserved.

Sheet Number: 22 of 37	1:24,010 @ A3	Date: 26/07/2021
	Drawn: MD	Checked: PJ
	Figure: 48444/4005/GIS015	Rev A



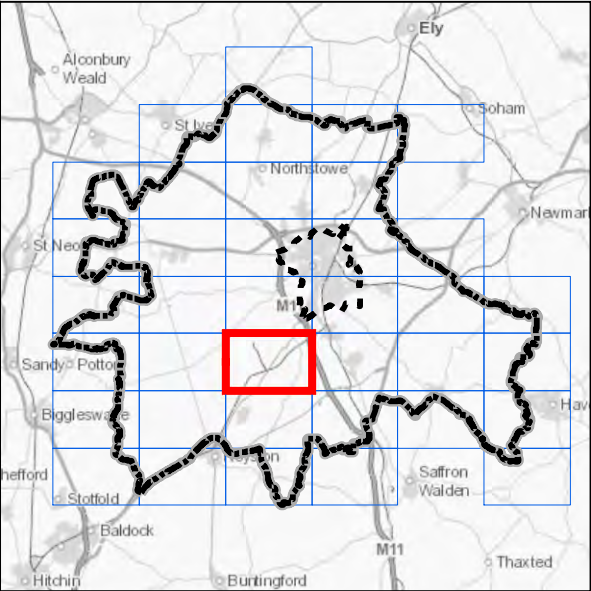
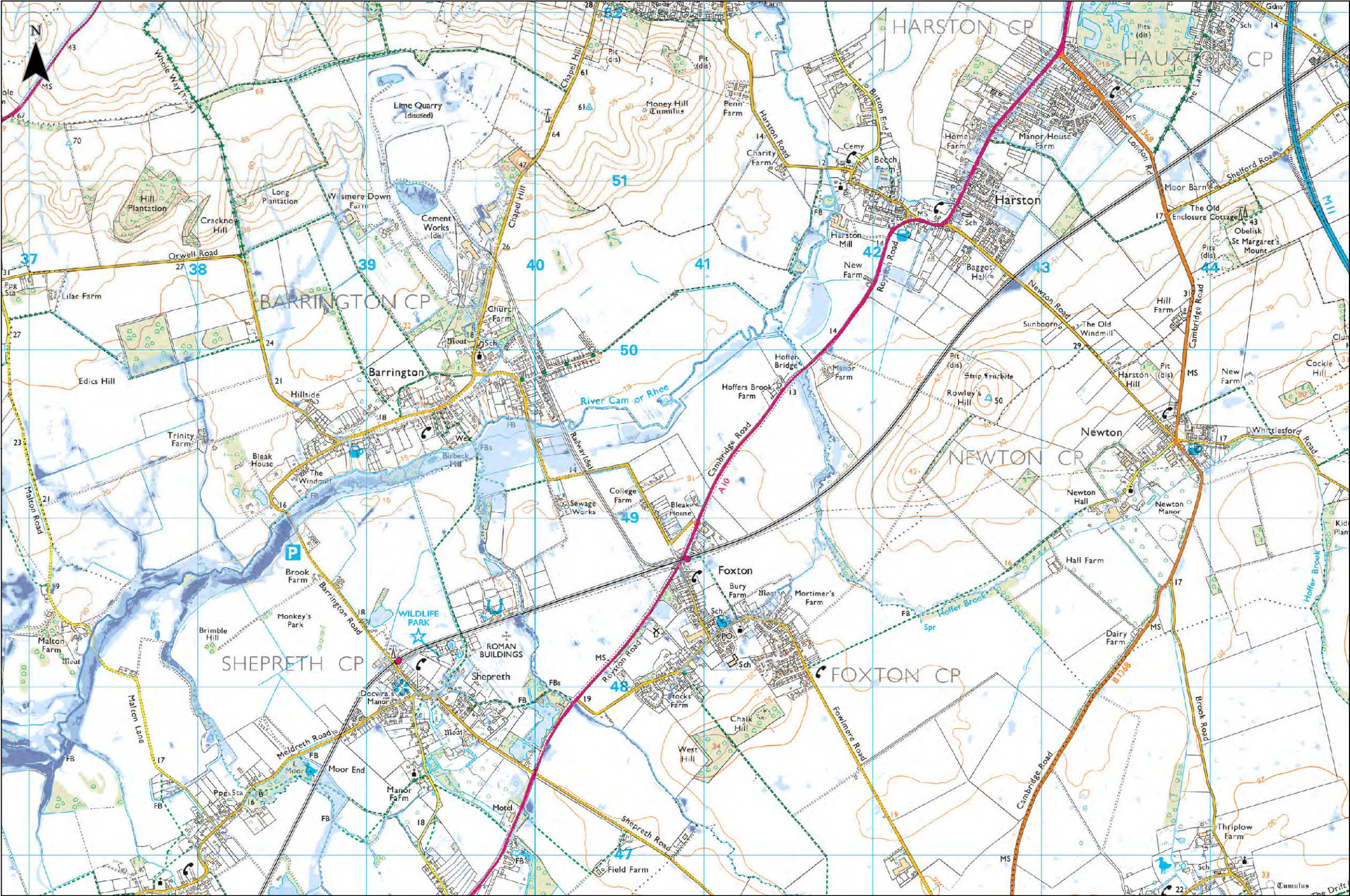

**Legend**

- Study Area**
- Cambridge City Boundary
  - South Cambridgeshire Boundary
- Surface Water Flood Extent**
- 3.3% (1 in 30) AEP Event
  - 1% (1 in 100) AEP Event
  - 0.1% (1 in 1000) AEP Event

**Notes**

Indicative surface water flood extents produced from modelling conducted by the Environment Agency (EA), for flood events including the 3.3% (1 in 30), 1% (1 in 100) and 0.1% (1 in 1000) AEP events.

These datasets are a part of the EA Risk of Flooding from Surface Water (RoFSW) mapping, previously known as the updated Flood Map for Surface Water (uFMSW).

These outputs are advised to not be used at the property level, at scales more detailed than 1:10,000 as the data is open to misinterpretation; due to how they are produced, these extents are not appropriate to act as the sole evidence for any specific planning or regulatory decision or assessment of risk in relation to flooding at any scale without further supporting studies or evidence.



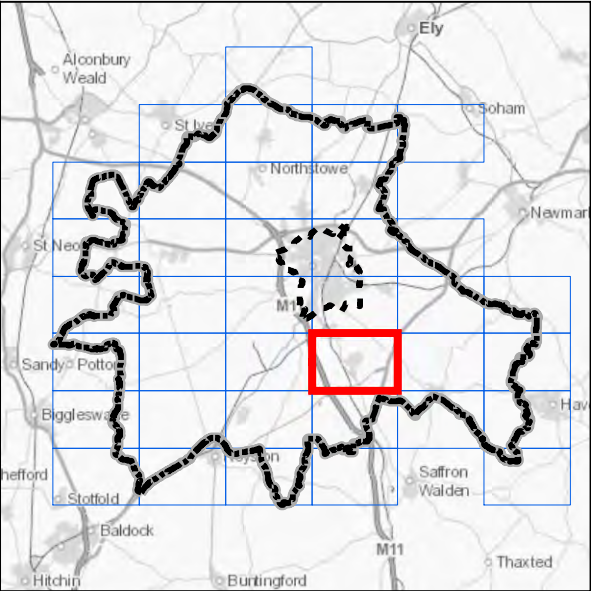
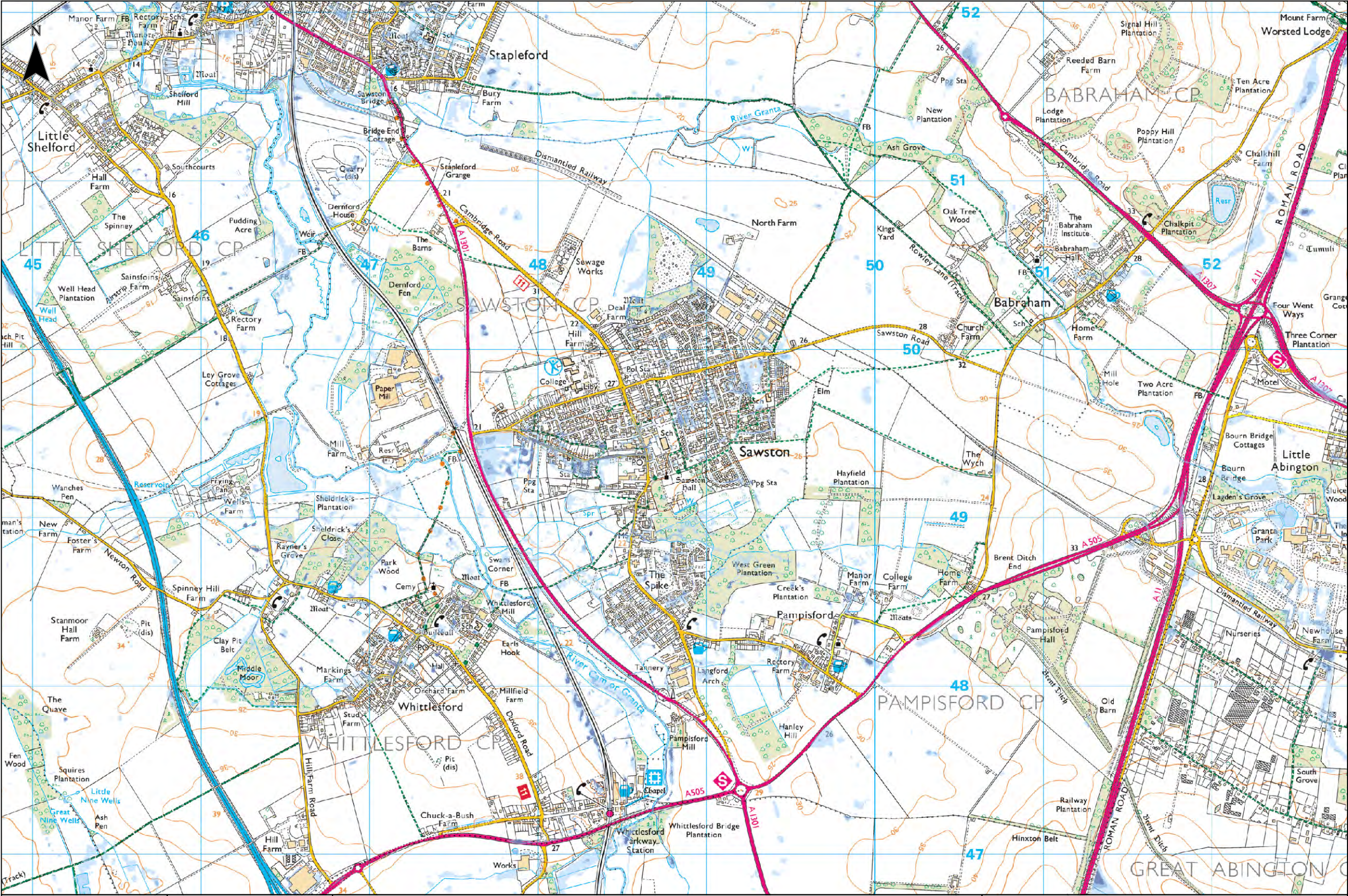

- Legend**
- Study Area**
- Cambridge City Boundary
  - South Cambridgeshire Boundary
- Surface Water Flood Extent**
- 3.3% (1 in 30) AEP Event
  - 1% (1 in 100) AEP Event
  - 0.1% (1 in 1000) AEP Event

**Notes**

Indicative surface water flood extents produced from modelling conducted by the Environment Agency (EA), for flood events including the 3.3% (1 in 30), 1% (1 in 100) and 0.1% (1 in 1000) AEP events.

These datasets are a part of the EA Risk of Flooding from Surface Water (RoFSW) mapping, previously known as the updated Flood Map for Surface Water (uFMSW).

These outputs are advised to not be used at the property level, at scales more detailed than 1:10,000 as the data is open to misinterpretation; due to how they are produced, these extents are not appropriate to act as the sole evidence for any specific planning or regulatory decision or assessment of risk in relation to flooding at any scale without further supporting studies or evidence.



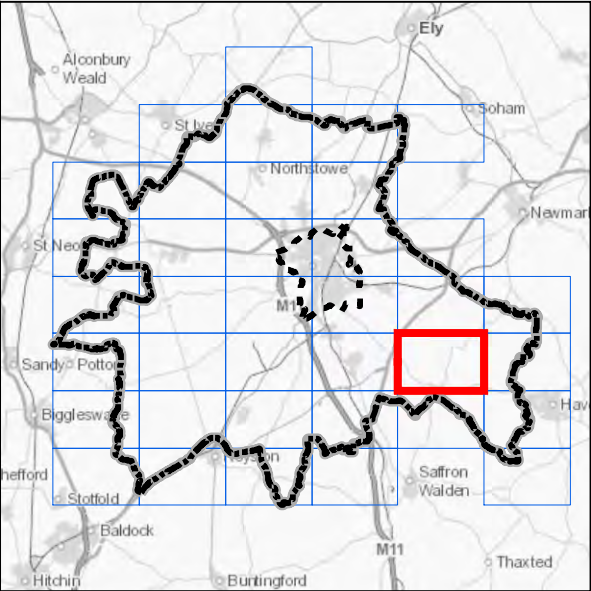
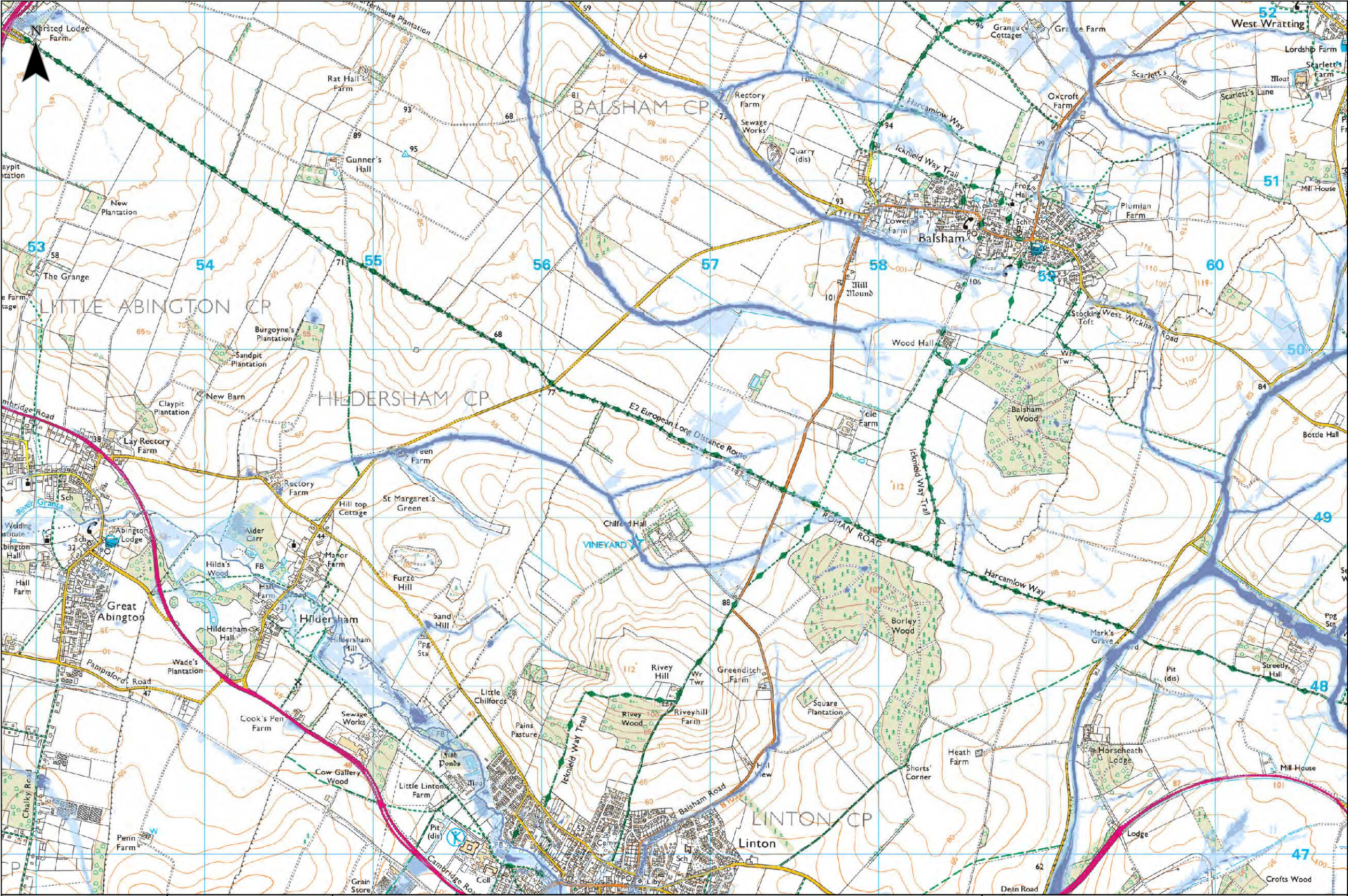

**Legend**

**Study Area**

- Cambridge City Boundary
- South Cambridgeshire Boundary

**Surface Water Flood Extent**

- 3.3% (1 in 30) AEP Event
- 1% (1 in 100) AEP Event
- 0.1% (1 in 1000) AEP Event

**Notes**

Indicative surface water flood extents produced from modelling conducted by the Environment Agency (EA), for flood events including the 3.3% (1 in 30), 1% (1 in 100) and 0.1% (1 in 1000) AEP events.

These datasets are a part of the EA Risk of Flooding from Surface Water (RoFSW) mapping, previously known as the updated Flood Map for Surface Water (uFMfSW).

These outputs are advised to not be used at the property level, at scales more detailed than 1:10,000 as the data is open to misinterpretation; due to how they are produced, these extents are not appropriate to act as the sole evidence for any specific planning or regulatory decision or assessment of risk in relation to flooding at any scale without further supporting studies or evidence.



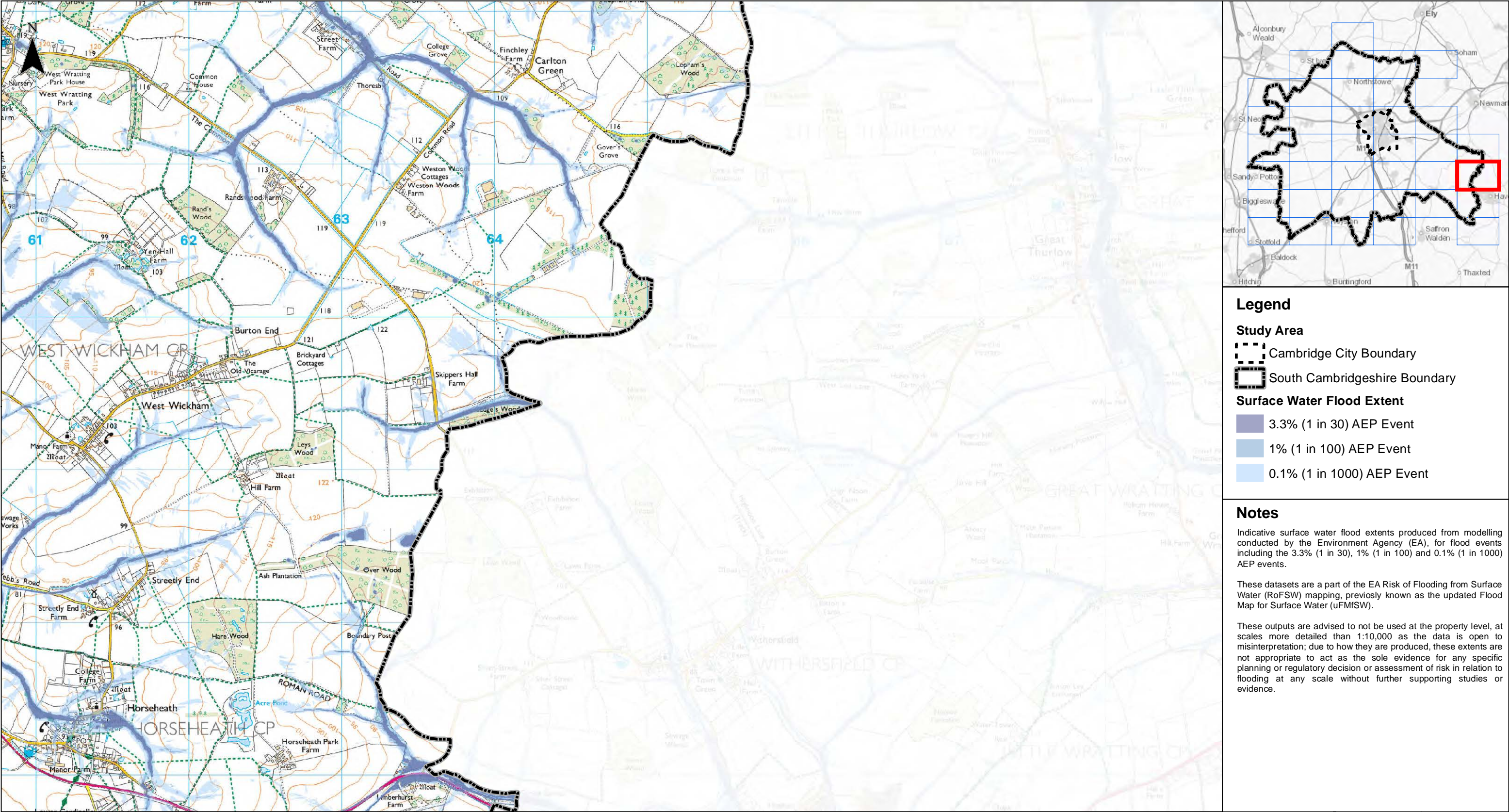

**Legend**

**Study Area**

- Cambridge City Boundary
- South Cambridgeshire Boundary

**Surface Water Flood Extent**

- 3.3% (1 in 30) AEP Event
- 1% (1 in 100) AEP Event
- 0.1% (1 in 1000) AEP Event

**Notes**

Indicative surface water flood extents produced from modelling conducted by the Environment Agency (EA), for flood events including the 3.3% (1 in 30), 1% (1 in 100) and 0.1% (1 in 1000) AEP events.

These datasets are a part of the EA Risk of Flooding from Surface Water (RoFSW) mapping, previously known as the updated Flood Map for Surface Water (uFMfSW).

These outputs are advised to not be used at the property level, at scales more detailed than 1:10,000 as the data is open to misinterpretation; due to how they are produced, these extents are not appropriate to act as the sole evidence for any specific planning or regulatory decision or assessment of risk in relation to flooding at any scale without further supporting studies or evidence.



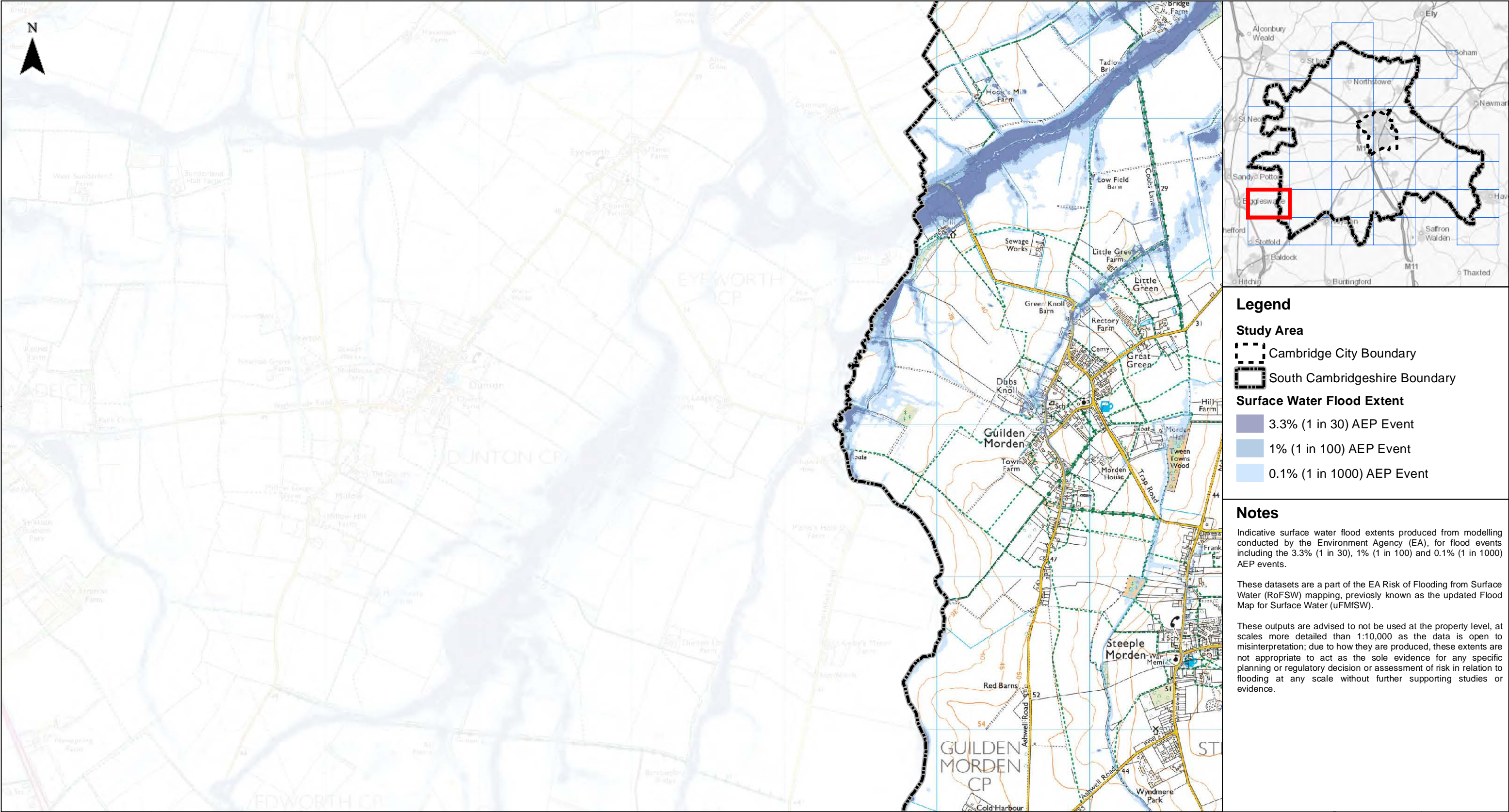

**Legend**

**Study Area**

- Cambridge City Boundary
- South Cambridgeshire Boundary

**Surface Water Flood Extent**

- 3.3% (1 in 30) AEP Event
- 1% (1 in 100) AEP Event
- 0.1% (1 in 1000) AEP Event

**Notes**

Indicative surface water flood extents produced from modelling conducted by the Environment Agency (EA), for flood events including the 3.3% (1 in 30), 1% (1 in 100) and 0.1% (1 in 1000) AEP events.

These datasets are a part of the EA Risk of Flooding from Surface Water (RoFSW) mapping, previously known as the updated Flood Map for Surface Water (uFmFSW).

These outputs are advised to not be used at the property level, at scales more detailed than 1:10,000 as the data is open to misinterpretation; due to how they are produced, these extents are not appropriate to act as the sole evidence for any specific planning or regulatory decision or assessment of risk in relation to flooding at any scale without further supporting studies or evidence.



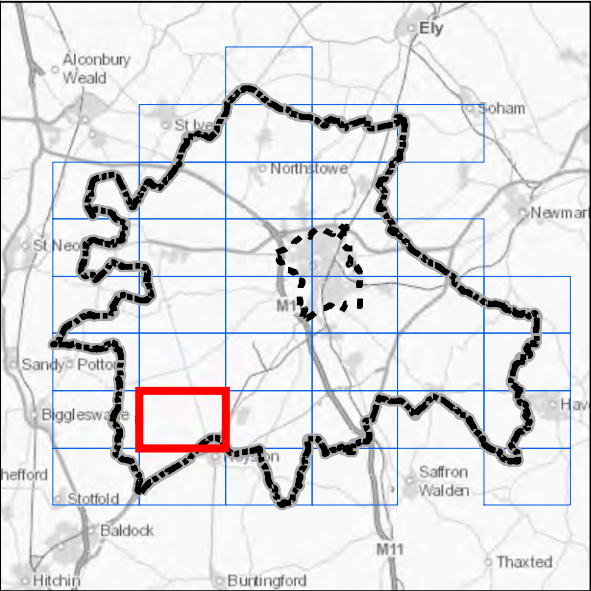
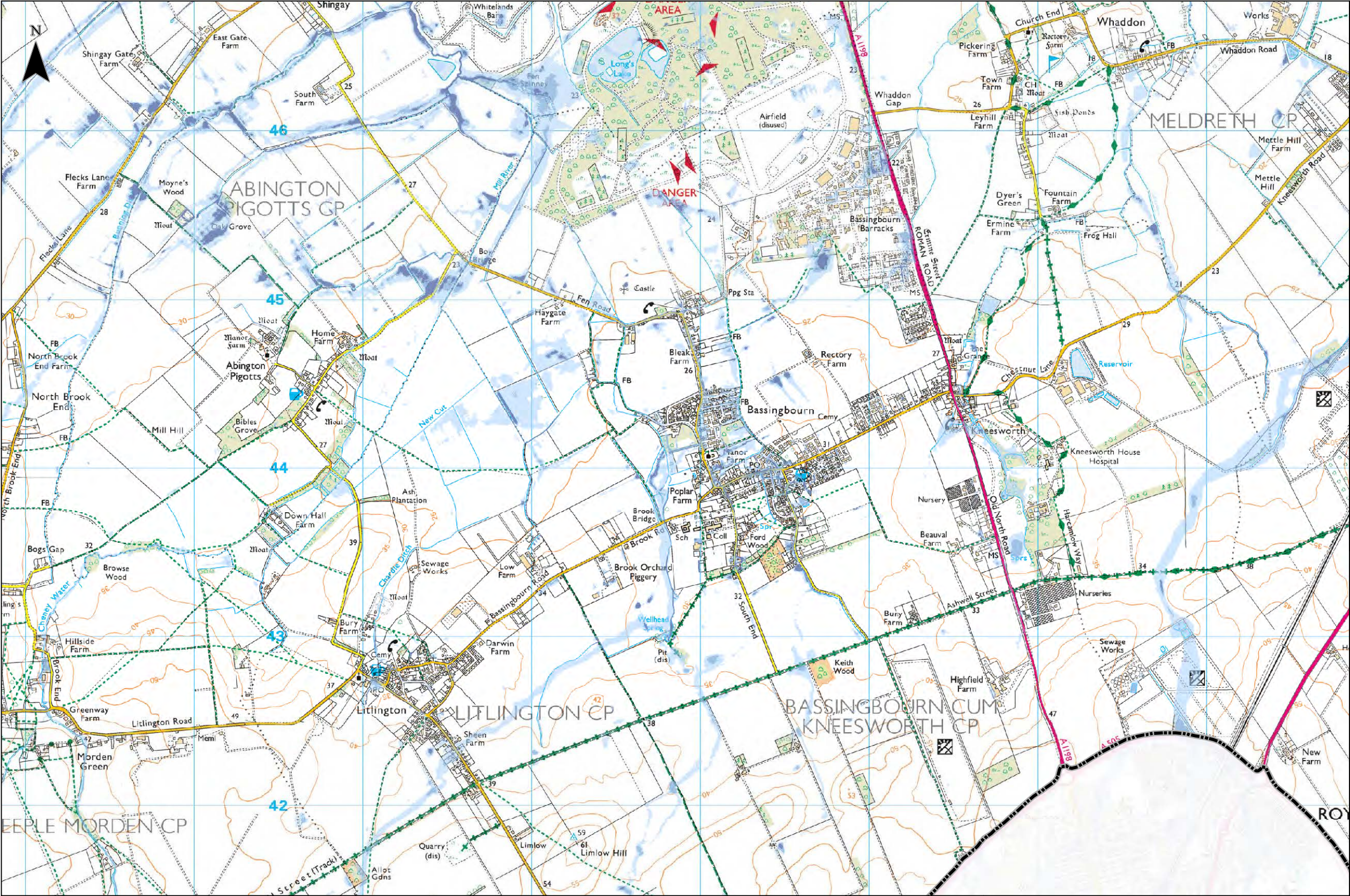

**Legend**

- Study Area**
- Cambridge City Boundary
  - South Cambridgeshire Boundary
- Surface Water Flood Extent**
- 3.3% (1 in 30) AEP Event
  - 1% (1 in 100) AEP Event
  - 0.1% (1 in 1000) AEP Event

**Notes**

Indicative surface water flood extents produced from modelling conducted by the Environment Agency (EA), for flood events including the 3.3% (1 in 30), 1% (1 in 100) and 0.1% (1 in 1000) AEP events.

These datasets are a part of the EA Risk of Flooding from Surface Water (RoFSW) mapping, previously known as the updated Flood Map for Surface Water (uFMSW).

These outputs are advised to not be used at the property level, at scales more detailed than 1:10,000 as the data is open to misinterpretation; due to how they are produced, these extents are not appropriate to act as the sole evidence for any specific planning or regulatory decision or assessment of risk in relation to flooding at any scale without further supporting studies or evidence.



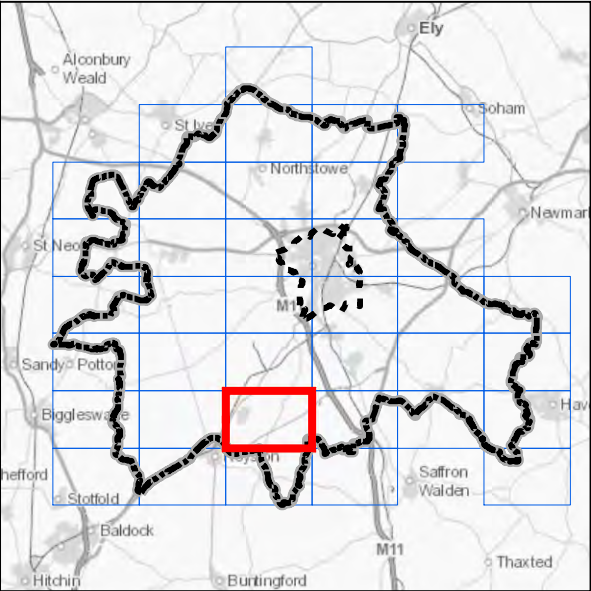
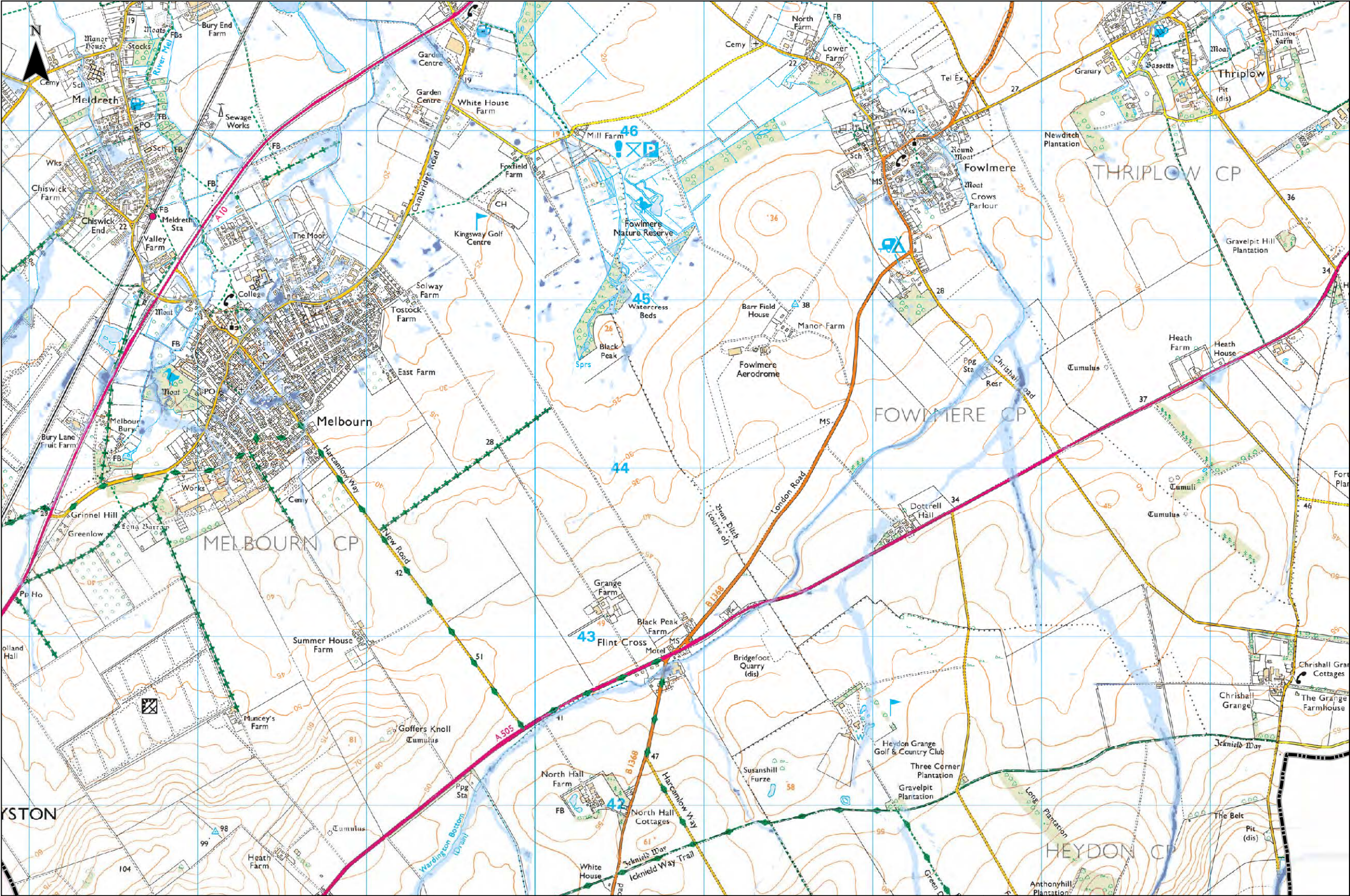

**Legend**

**Study Area**

- Cambridge City Boundary
- South Cambridgeshire Boundary

**Surface Water Flood Extent**

- 3.3% (1 in 30) AEP Event
- 1% (1 in 100) AEP Event
- 0.1% (1 in 1000) AEP Event

**Notes**

Indicative surface water flood extents produced from modelling conducted by the Environment Agency (EA), for flood events including the 3.3% (1 in 30), 1% (1 in 100) and 0.1% (1 in 1000) AEP events.

These datasets are a part of the EA Risk of Flooding from Surface Water (RoFSW) mapping, previously known as the updated Flood Map for Surface Water (uFMSW).

These outputs are advised to not be used at the property level, at scales more detailed than 1:10,000 as the data is open to misinterpretation; due to how they are produced, these extents are not appropriate to act as the sole evidence for any specific planning or regulatory decision or assessment of risk in relation to flooding at any scale without further supporting studies or evidence.



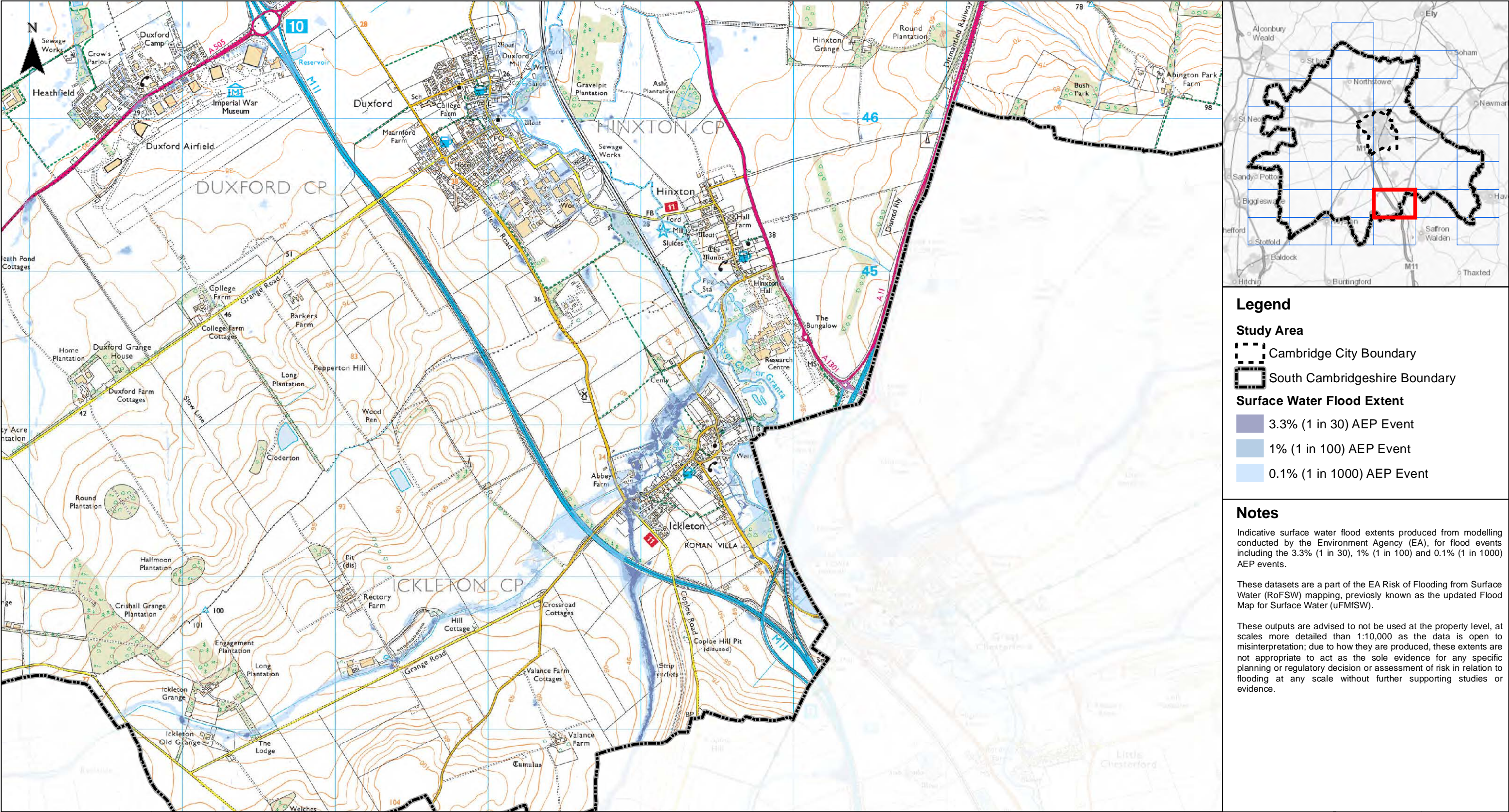

**Legend**

**Study Area**

- Cambridge City Boundary
- South Cambridgeshire Boundary

**Surface Water Flood Extent**

- 3.3% (1 in 30) AEP Event
- 1% (1 in 100) AEP Event
- 0.1% (1 in 1000) AEP Event

**Notes**

Indicative surface water flood extents produced from modelling conducted by the Environment Agency (EA), for flood events including the 3.3% (1 in 30), 1% (1 in 100) and 0.1% (1 in 1000) AEP events.

These datasets are a part of the EA Risk of Flooding from Surface Water (RoFSW) mapping, previously known as the updated Flood Map for Surface Water (uFMfSW).

These outputs are advised to not be used at the property level, at scales more detailed than 1:10,000 as the data is open to misinterpretation; due to how they are produced, these extents are not appropriate to act as the sole evidence for any specific planning or regulatory decision or assessment of risk in relation to flooding at any scale without further supporting studies or evidence.



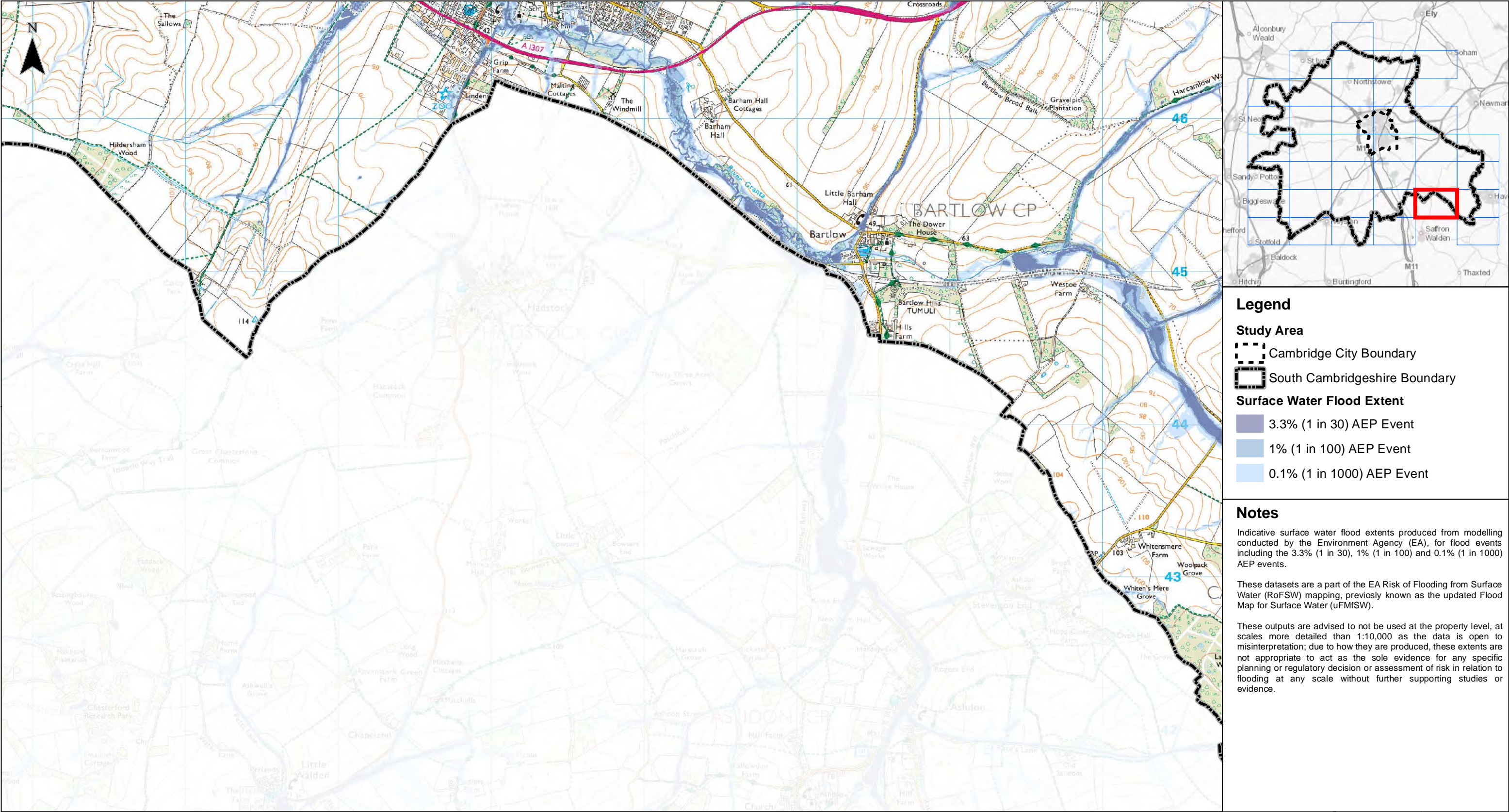

**Legend**

**Study Area**

- Cambridge City Boundary
- South Cambridgeshire Boundary

**Surface Water Flood Extent**

- 3.3% (1 in 30) AEP Event
- 1% (1 in 100) AEP Event
- 0.1% (1 in 1000) AEP Event

**Notes**

Indicative surface water flood extents produced from modelling conducted by the Environment Agency (EA), for flood events including the 3.3% (1 in 30), 1% (1 in 100) and 0.1% (1 in 1000) AEP events.

These datasets are a part of the EA Risk of Flooding from Surface Water (RoFSW) mapping, previously known as the updated Flood Map for Surface Water (uFmFSW).

These outputs are advised to not be used at the property level, at scales more detailed than 1:10,000 as the data is open to misinterpretation; due to how they are produced, these extents are not appropriate to act as the sole evidence for any specific planning or regulatory decision or assessment of risk in relation to flooding at any scale without further supporting studies or evidence.



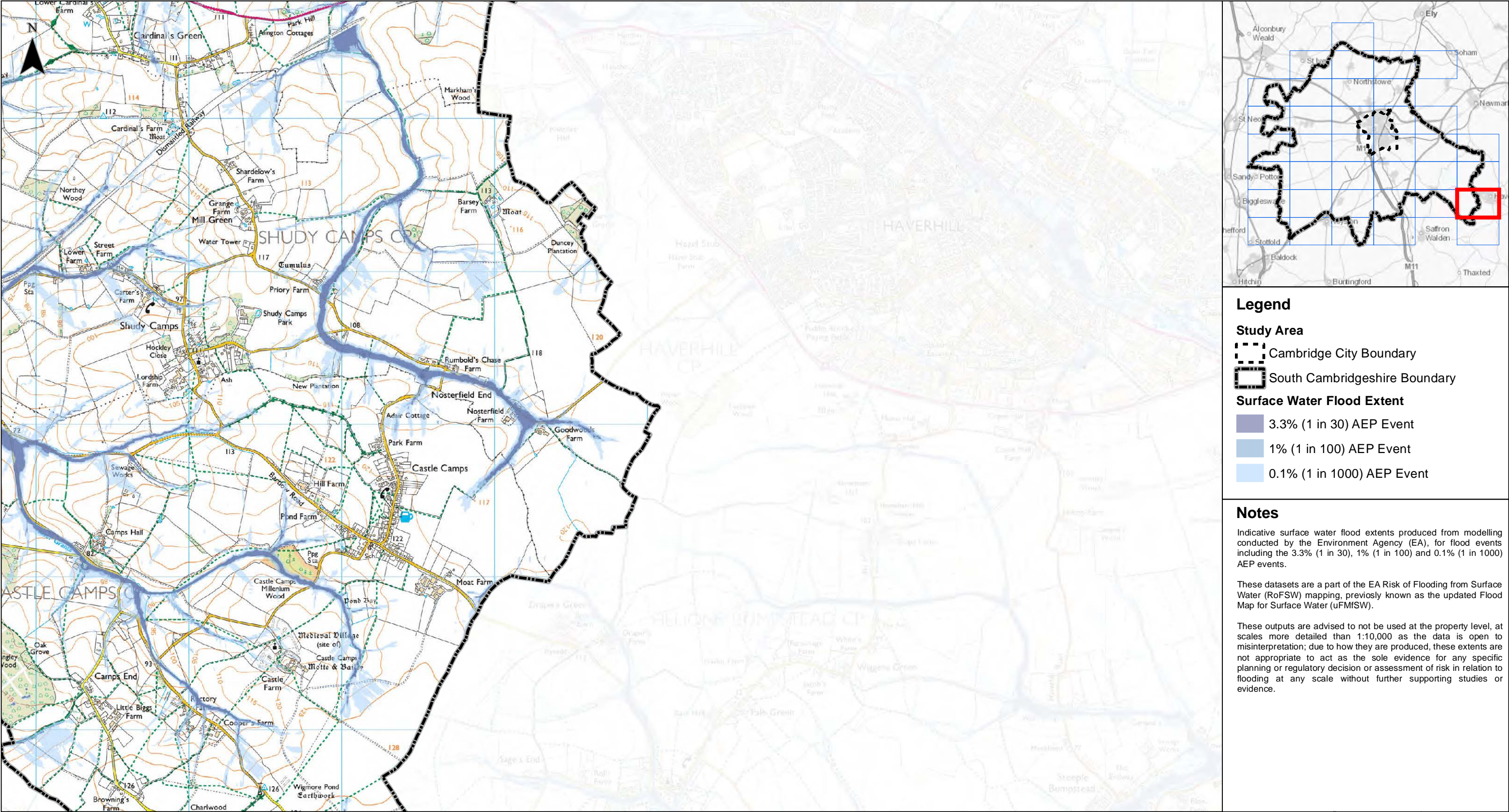

	Client 	<b>Greater Cambridge Integrated Water Management Study</b> Environment Agency Risk of Flooding from Surface Water	 Contains OS data © Crown Copyright and database right 2020 © Crown copyright and database rights 2020 OS 100022500. Contains EA data © Environment Agency copyright and database right 2015. All rights reserved.	<b>Sheet Number:</b>	1:24,010 @ A3	Date: 26/07/2021
				32 of 37	Drawn: MD	Checked: PJ
				Figure: 48444/4005/GIS015		Rev A





Client

# Greater Cambridge Integrated Water Management Study

## Environment Agency Risk of Flooding from Surface Water

0 1 2 km

Contains OS data © Crown Copyright and database right 2020  
© Crown copyright and database rights 2020 OS 100022500.  
Contains EA data © Environment Agency copyright and database right 2015. All rights reserved.

Sheet Number:

33 of 37

1:24,010 @ A3	Date: 26/07/2021
Drawn: MD	Checked: PJ
Figure: 48444/4005/GIS015	Rev A



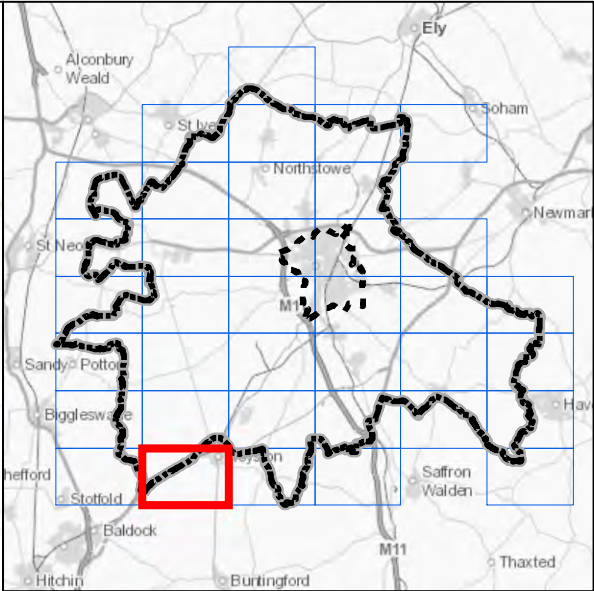
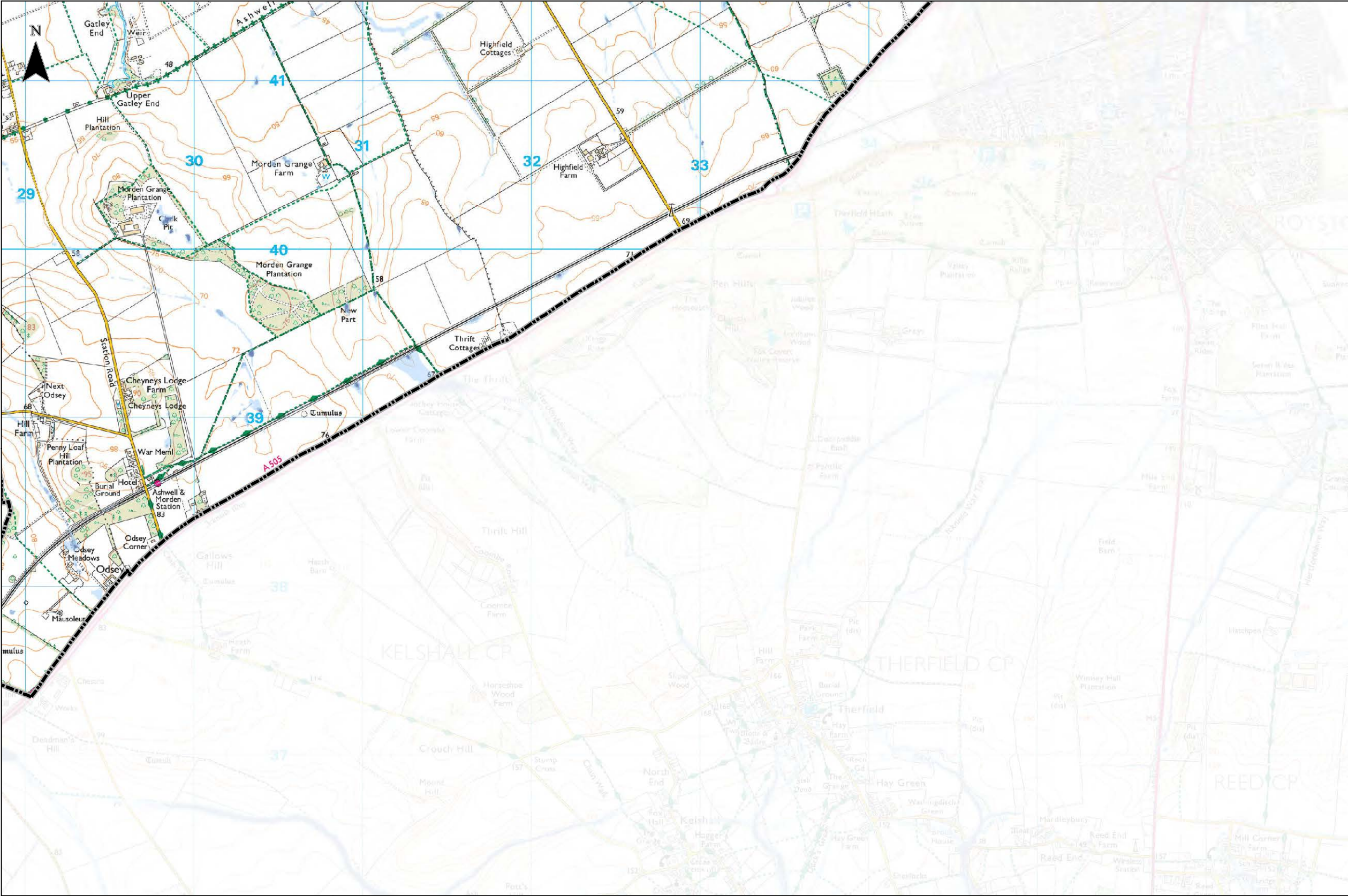

Legend

Study Area

Cambridge City Boundary

South Cambridgeshire Boundary

Surface Water Flood Extent

3.3% (1 in 30) AEP Event

1% (1 in 100) AEP Event

0.1% (1 in 1000) AEP Event

Notes

Indicative surface water flood extents produced from modelling conducted by the Environment Agency (EA), for flood events including the 3.3% (1 in 30), 1% (1 in 100) and 0.1% (1 in 1000) AEP events.

These datasets are a part of the EA Risk of Flooding from Surface Water (RoFSW) mapping, previously known as the updated Flood Map for Surface Water (uFMSW).

These outputs are advised to not be used at the property level, at scales more detailed than 1:10,000 as the data is open to misinterpretation; due to how they are produced, these extents are not appropriate to act as the sole evidence for any specific planning or regulatory decision or assessment of risk in relation to flooding at any scale without further supporting studies or evidence.



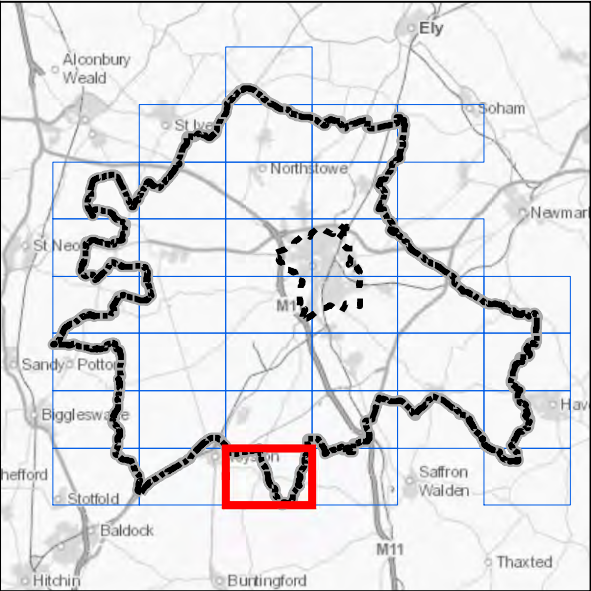
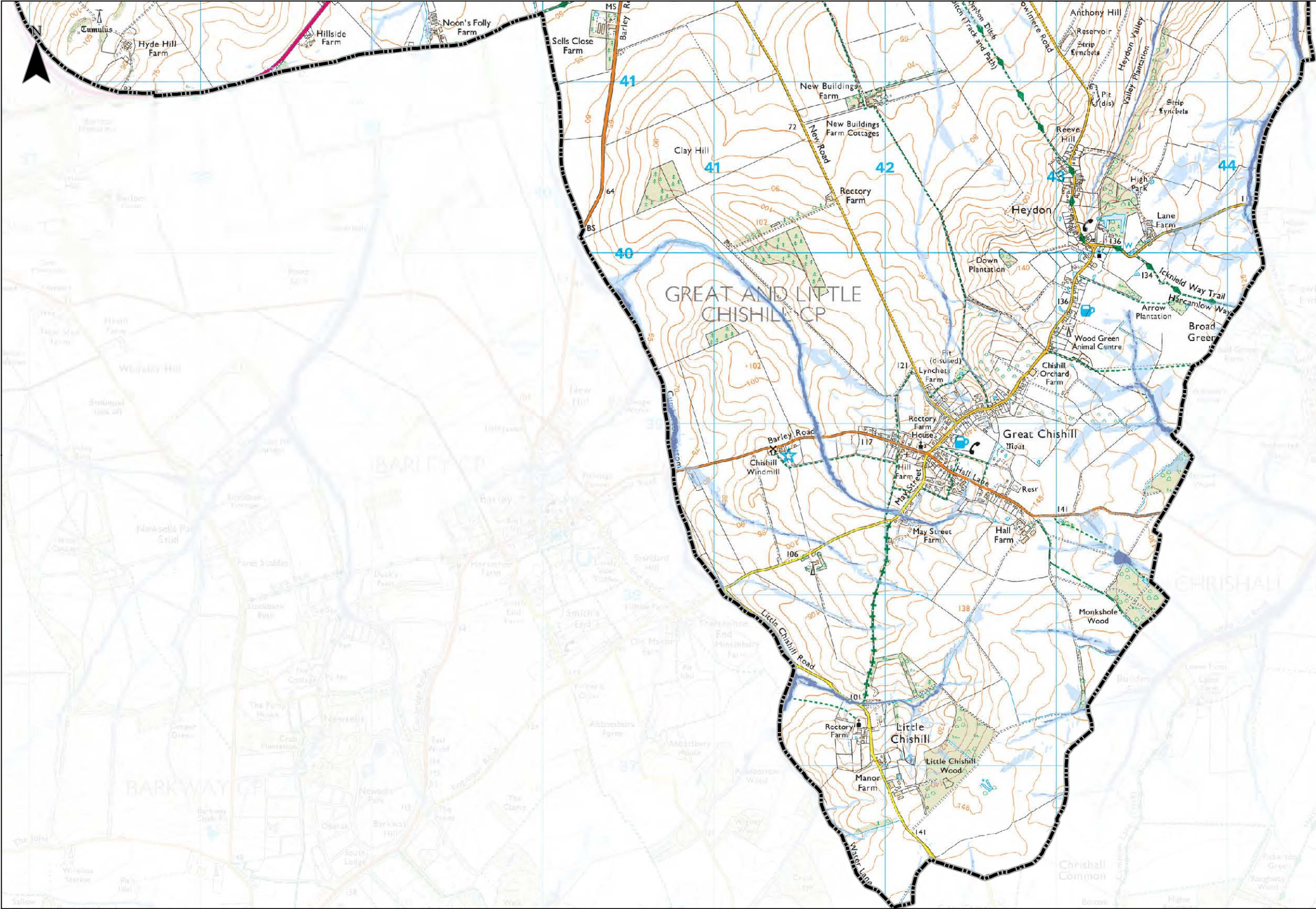

**Legend**

**Study Area**

- Cambridge City Boundary
- South Cambridgeshire Boundary

**Surface Water Flood Extent**

- 3.3% (1 in 30) AEP Event
- 1% (1 in 100) AEP Event
- 0.1% (1 in 1000) AEP Event

**Notes**

Indicative surface water flood extents produced from modelling conducted by the Environment Agency (EA), for flood events including the 3.3% (1 in 30), 1% (1 in 100) and 0.1% (1 in 1000) AEP events.

These datasets are a part of the EA Risk of Flooding from Surface Water (RoFSW) mapping, previously known as the updated Flood Map for Surface Water (uFMfSW).

These outputs are advised to not be used at the property level, at scales more detailed than 1:10,000 as the data is open to misinterpretation; due to how they are produced, these extents are not appropriate to act as the sole evidence for any specific planning or regulatory decision or assessment of risk in relation to flooding at any scale without further supporting studies or evidence.



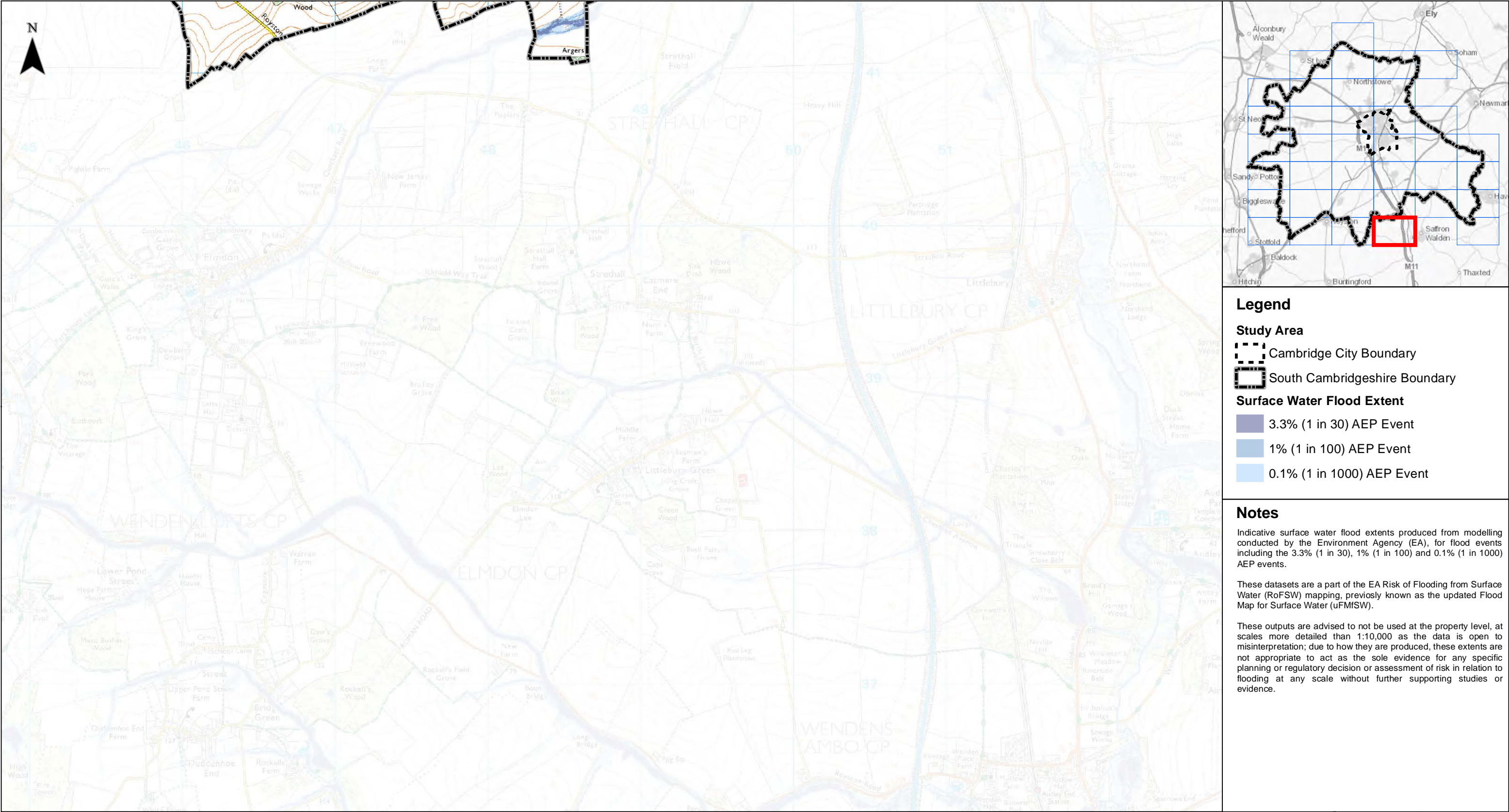

**Legend**

**Study Area**

- Cambridge City Boundary
- South Cambridgeshire Boundary

**Surface Water Flood Extent**

- 3.3% (1 in 30) AEP Event
- 1% (1 in 100) AEP Event
- 0.1% (1 in 1000) AEP Event

**Notes**

Indicative surface water flood extents produced from modelling conducted by the Environment Agency (EA), for flood events including the 3.3% (1 in 30), 1% (1 in 100) and 0.1% (1 in 1000) AEP events.

These datasets are a part of the EA Risk of Flooding from Surface Water (RoFSW) mapping, previously known as the updated Flood Map for Surface Water (uFMfSW).

These outputs are advised to not be used at the property level, at scales more detailed than 1:10,000 as the data is open to misinterpretation; due to how they are produced, these extents are not appropriate to act as the sole evidence for any specific planning or regulatory decision or assessment of risk in relation to flooding at any scale without further supporting studies or evidence.



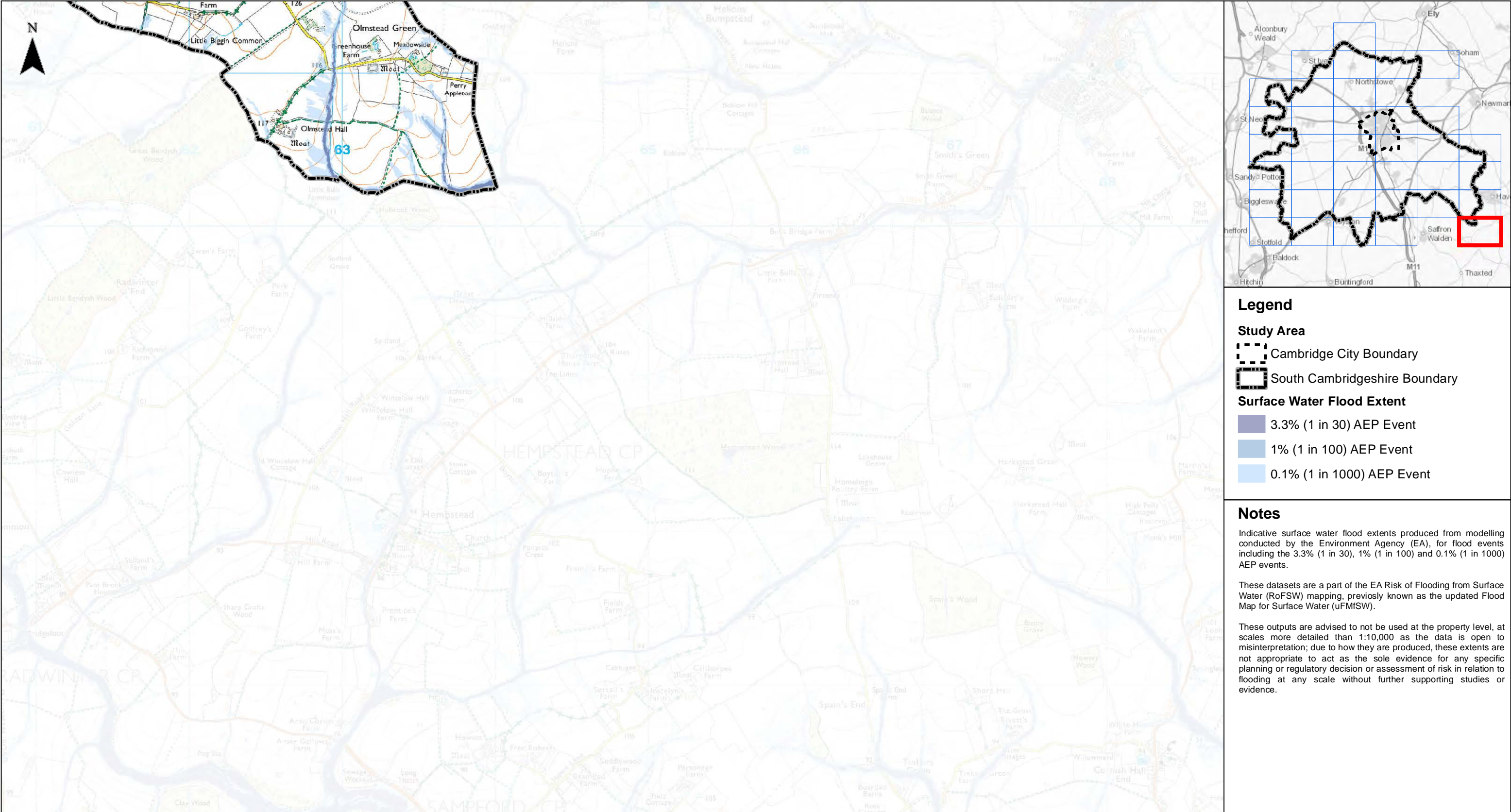

Client

# Greater Cambridge Integrated Water Management Study

## Environment Agency Risk of Flooding from Surface Water

0 1 2 km

Contains OS data © Crown Copyright and database right 2020  
© Crown copyright and database rights 2020 OS 100022500.  
Contains EA data © Environment Agency copyright and database right 2015. All rights reserved.

Sheet Number:

37 of 37

1:24,010 @ A3	Date: 26/07/2021
Drawn: MD	Checked: PJ
Figure: 48444/4005/GIS015	Rev A