

- Legend**
- Study Area**
- Cambridge City Boundary
 - South Cambridgeshire Boundary
- Indicative Functional Floodplain**
- Indicative Functional Floodplain
- Model Outlines**
- Cam Urban Model 2012
 - Cam Rural (Upper Cam) Model 2014
 - Coldhams Brook Model 2013
 - Lower Ouse Model 2015

Notes

The indicative functional floodplain is defined as land where water has to flow or be stored in times of flood. The map uses the 1 in 20 (5%) year or greater flood extents from available model results to identify the indicative functional floodplain, as from the Flood Risk and Coastal Change EA guidance, and where no data was not available the 1 in 30 year flood risk from surface water extent was used. Models included are the Cam Urban (2012), Cam Rural - Upper Cam (2014), Coldhams Brook (2013), and Lower Ouse (2015). Moreover, areas intended to flood, for example upstream flood storage areas designed to protect communities further downstream, classed as flood storage areas are identified as functional floodplains to safeguard them from development as suggested by the guidance.

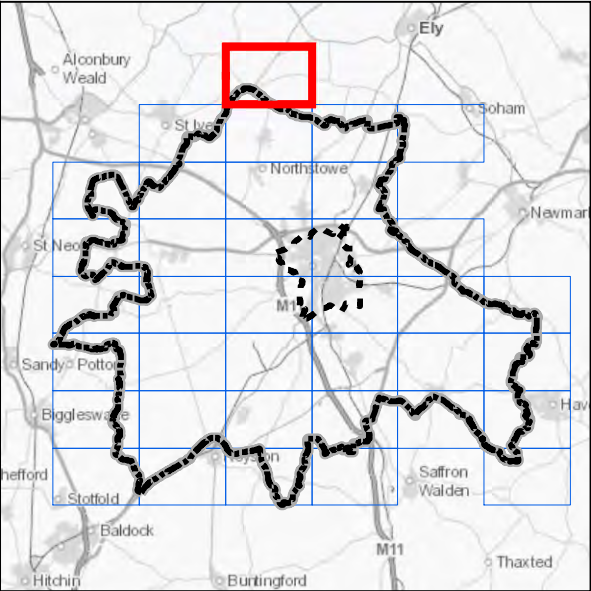
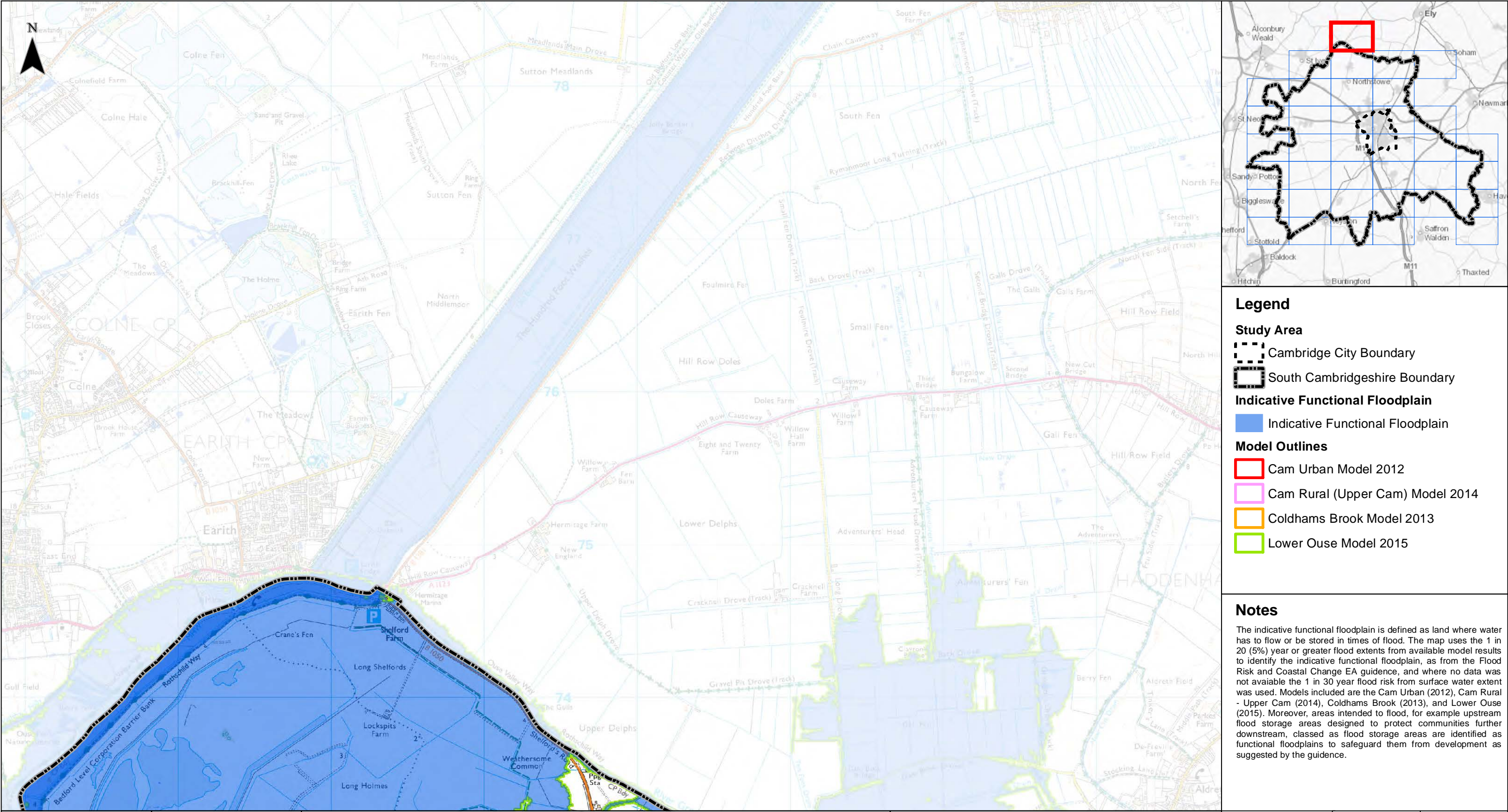

- Legend**
- Study Area**
- Cambridge City Boundary
 - South Cambridgeshire Boundary
- Indicative Functional Floodplain**
- Indicative Functional Floodplain
- Model Outlines**
- Cam Urban Model 2012
 - Cam Rural (Upper Cam) Model 2014
 - Coldhams Brook Model 2013
 - Lower Ouse Model 2015

Notes

The indicative functional floodplain is defined as land where water has to flow or be stored in times of flood. The map uses the 1 in 20 (5%) year or greater flood extents from available model results to identify the indicative functional floodplain, as from the Flood Risk and Coastal Change EA guidance, and where no data was not available the 1 in 30 year flood risk from surface water extent was used. Models included are the Cam Urban (2012), Cam Rural - Upper Cam (2014), Coldhams Brook (2013), and Lower Ouse (2015). Moreover, areas intended to flood, for example upstream flood storage areas designed to protect communities further downstream, classed as flood storage areas are identified as functional floodplains to safeguard them from development as suggested by the guidance.

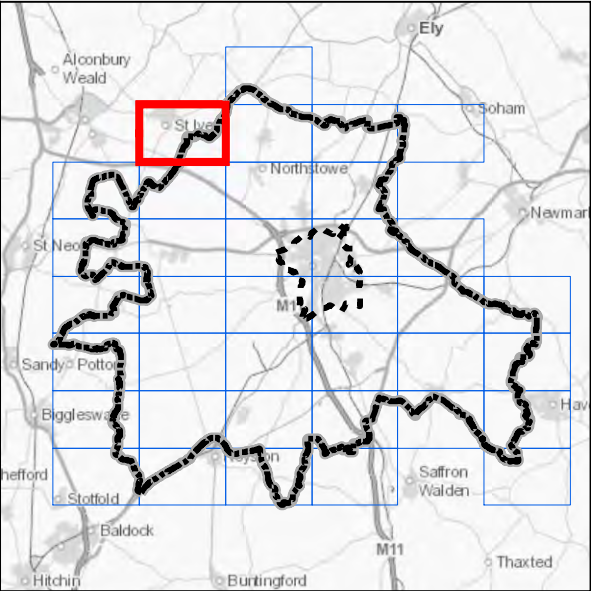
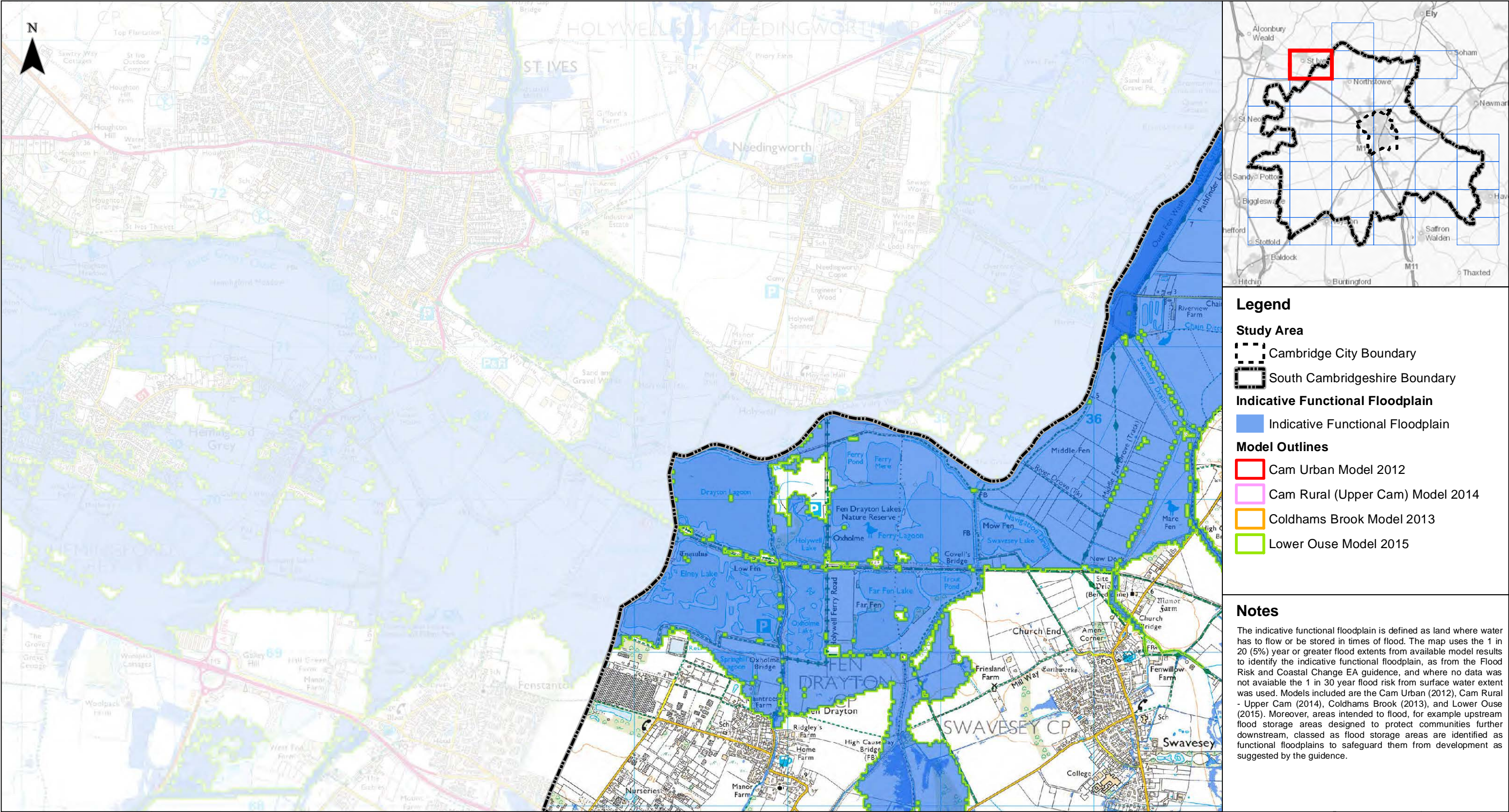

- Legend**
- Study Area**
- Cambridge City Boundary
 - South Cambridgeshire Boundary
- Indicative Functional Floodplain**
- Indicative Functional Floodplain
- Model Outlines**
- Cam Urban Model 2012
 - Cam Rural (Upper Cam) Model 2014
 - Coldhams Brook Model 2013
 - Lower Ouse Model 2015

Notes

The indicative functional floodplain is defined as land where water has to flow or be stored in times of flood. The map uses the 1 in 20 (5%) year or greater flood extents from available model results to identify the indicative functional floodplain, as from the Flood Risk and Coastal Change EA guidance, and where no data was not available the 1 in 30 year flood risk from surface water extent was used. Models included are the Cam Urban (2012), Cam Rural - Upper Cam (2014), Coldhams Brook (2013), and Lower Ouse (2015). Moreover, areas intended to flood, for example upstream flood storage areas designed to protect communities further downstream, classed as flood storage areas are identified as functional floodplains to safeguard them from development as suggested by the guidance.

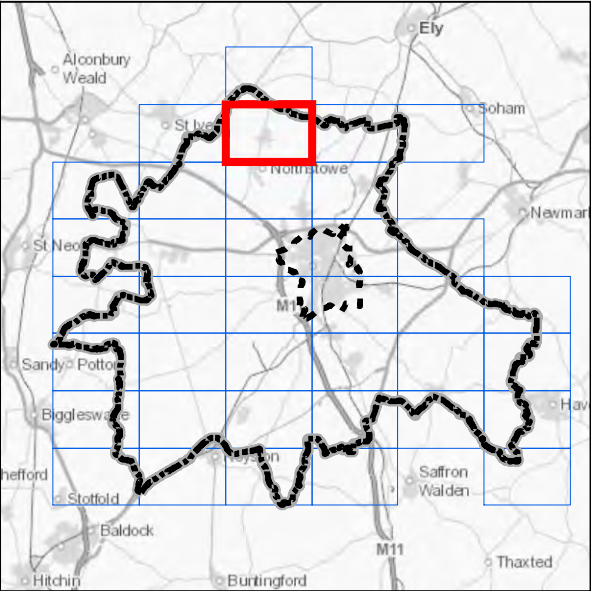
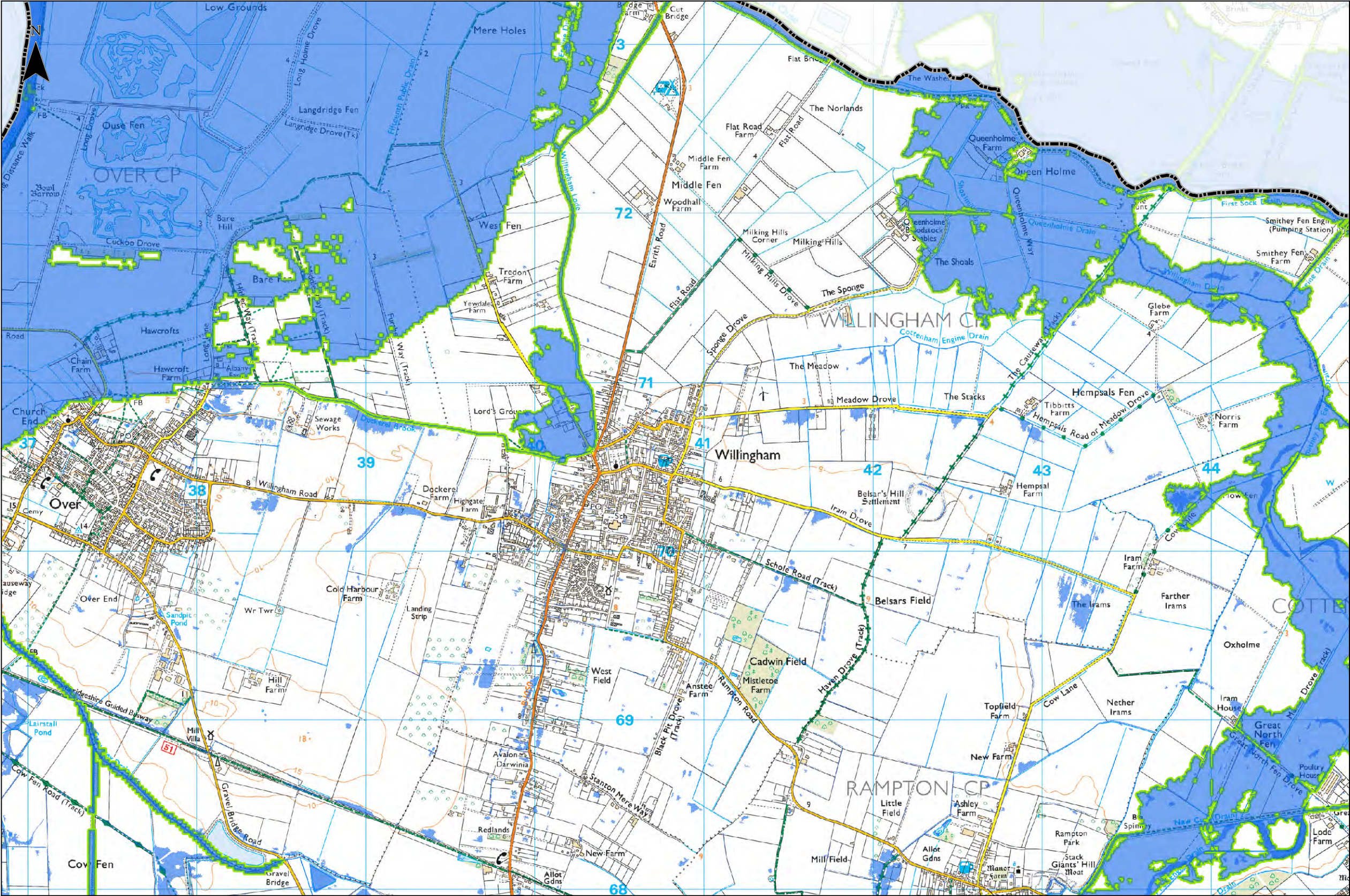

- Legend**
- Study Area**
- Cambridge City Boundary
 - South Cambridgeshire Boundary
- Indicative Functional Floodplain**
- Indicative Functional Floodplain
- Model Outlines**
- Cam Urban Model 2012
 - Cam Rural (Upper Cam) Model 2014
 - Coldhams Brook Model 2013
 - Lower Ouse Model 2015

Notes

The indicative functional floodplain is defined as land where water has to flow or be stored in times of flood. The map uses the 1 in 20 (5%) year or greater flood extents from available model results to identify the indicative functional floodplain, as from the Flood Risk and Coastal Change EA guidance, and where no data was not available the 1 in 30 year flood risk from surface water extent was used. Models included are the Cam Urban (2012), Cam Rural - Upper Cam (2014), Coldhams Brook (2013), and Lower Ouse (2015). Moreover, areas intended to flood, for example upstream flood storage areas designed to protect communities further downstream, classed as flood storage areas are identified as functional floodplains to safeguard them from development as suggested by the guidance.

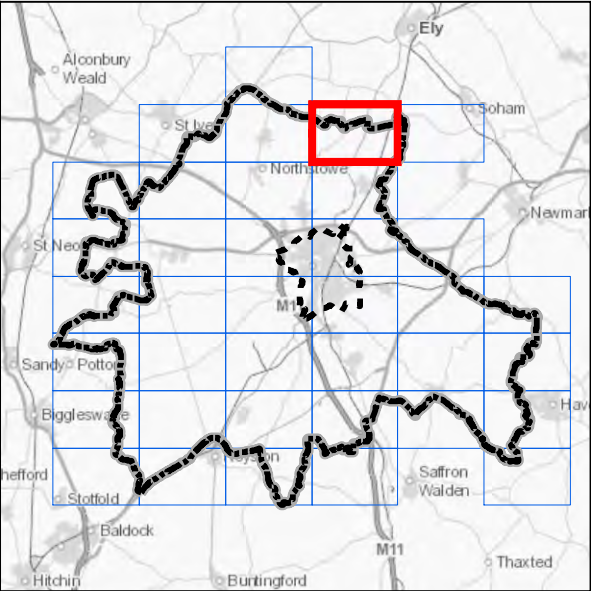
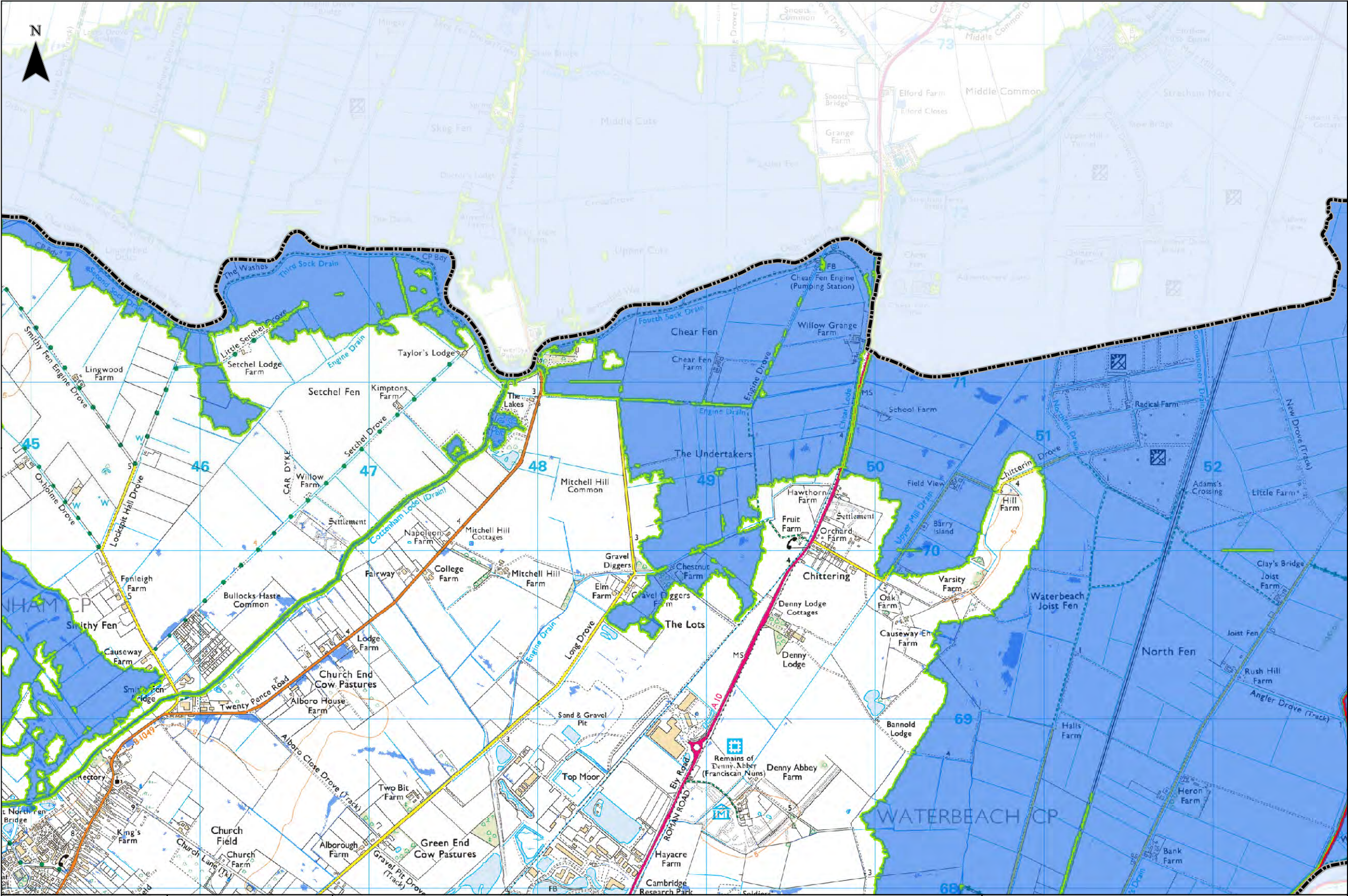

- Legend**
- Study Area**
- Cambridge City Boundary
 - South Cambridgeshire Boundary
- Indicative Functional Floodplain**
- Indicative Functional Floodplain
- Model Outlines**
- Cam Urban Model 2012
 - Cam Rural (Upper Cam) Model 2014
 - Coldhams Brook Model 2013
 - Lower Ouse Model 2015

Notes

The indicative functional floodplain is defined as land where water has to flow or be stored in times of flood. The map uses the 1 in 20 (5%) year or greater flood extents from available model results to identify the indicative functional floodplain, as from the Flood Risk and Coastal Change EA guidance, and where no data was not available the 1 in 30 year flood risk from surface water extent was used. Models included are the Cam Urban (2012), Cam Rural - Upper Cam (2014), Coldhams Brook (2013), and Lower Ouse (2015). Moreover, areas intended to flood, for example upstream flood storage areas designed to protect communities further downstream, classed as flood storage areas are identified as functional floodplains to safeguard them from development as suggested by the guidance.

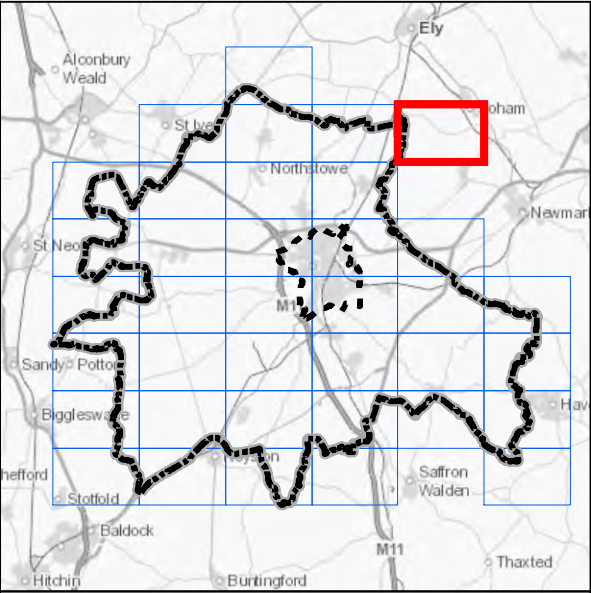
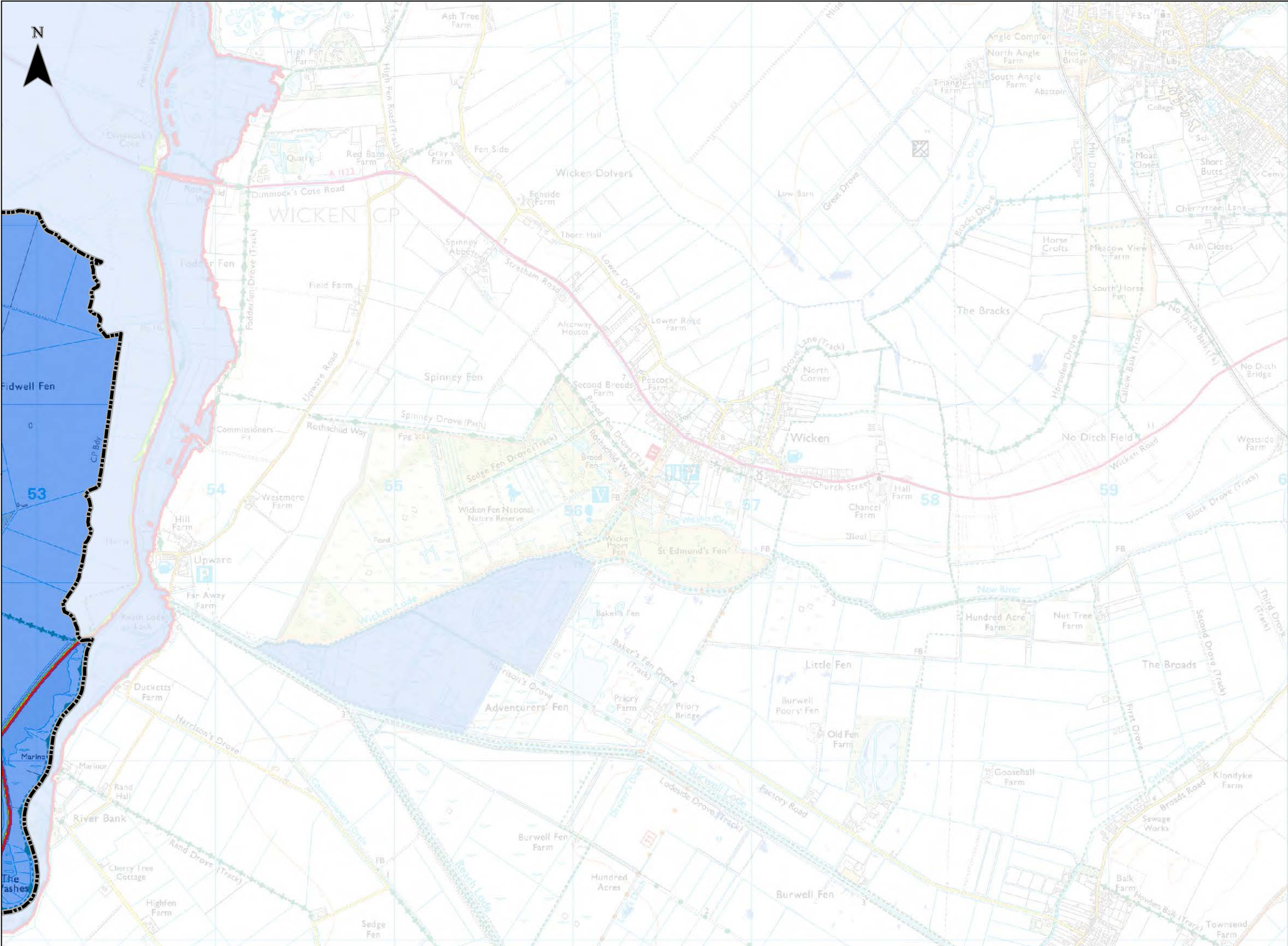

- Legend**
- Study Area**
- Cambridge City Boundary
 - South Cambridgeshire Boundary
- Indicative Functional Floodplain**
- Indicative Functional Floodplain
- Model Outlines**
- Cam Urban Model 2012
 - Cam Rural (Upper Cam) Model 2014
 - Coldhams Brook Model 2013
 - Lower Ouse Model 2015

Notes

The indicative functional floodplain is defined as land where water has to flow or be stored in times of flood. The map uses the 1 in 20 (5%) year or greater flood extents from available model results to identify the indicative functional floodplain, as from the Flood Risk and Coastal Change EA guidance, and where no data was not available the 1 in 30 year flood risk from surface water extent was used. Models included are the Cam Urban (2012), Cam Rural - Upper Cam (2014), Coldhams Brook (2013), and Lower Ouse (2015). Moreover, areas intended to flood, for example upstream flood storage areas designed to protect communities further downstream, classed as flood storage areas are identified as functional floodplains to safeguard them from development as suggested by the guidance.

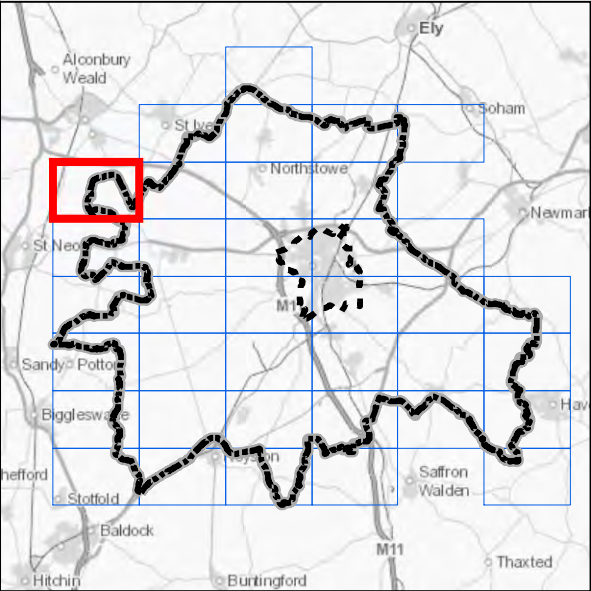
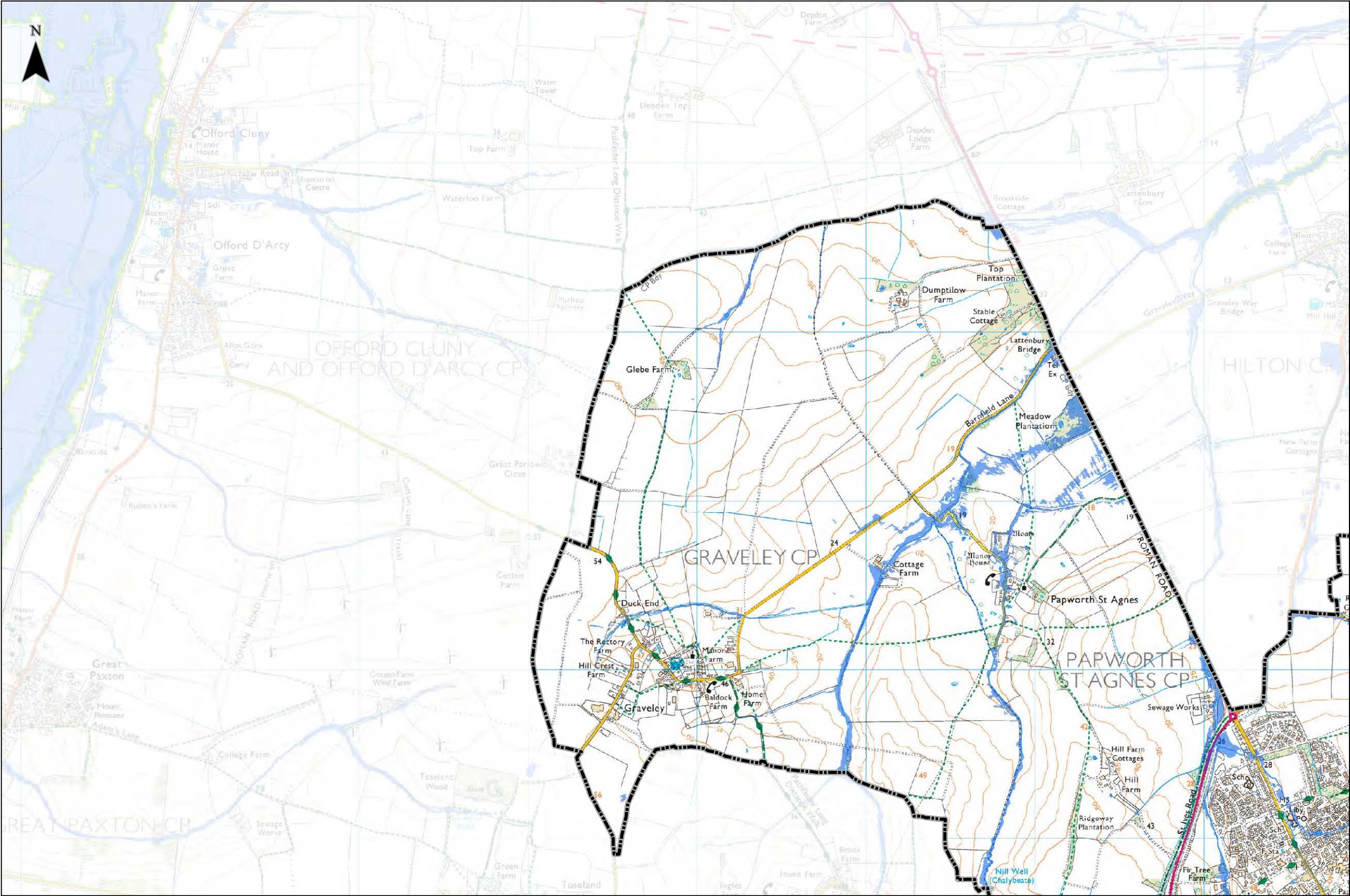

- Legend**
- Study Area**
- Cambridge City Boundary
 - South Cambridgeshire Boundary
- Indicative Functional Floodplain**
- Indicative Functional Floodplain
- Model Outlines**
- Cam Urban Model 2012
 - Cam Rural (Upper Cam) Model 2014
 - Coldhams Brook Model 2013
 - Lower Ouse Model 2015

Notes

The indicative functional floodplain is defined as land where water has to flow or be stored in times of flood. The map uses the 1 in 20 (5%) year or greater flood extents from available model results to identify the indicative functional floodplain, as from the Flood Risk and Coastal Change EA guidance, and where no data was not available the 1 in 30 year flood risk from surface water extent was used. Models included are the Cam Urban (2012), Cam Rural - Upper Cam (2014), Coldhams Brook (2013), and Lower Ouse (2015). Moreover, areas intended to flood, for example upstream flood storage areas designed to protect communities further downstream, classed as flood storage areas are identified as functional floodplains to safeguard them from development as suggested by the guidance.

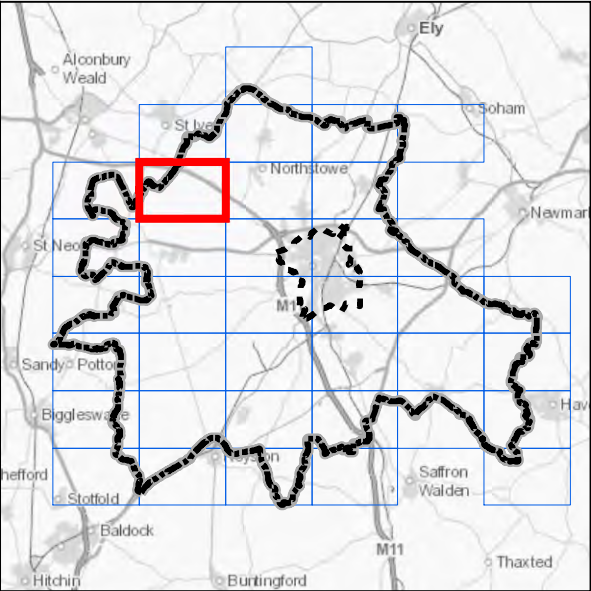
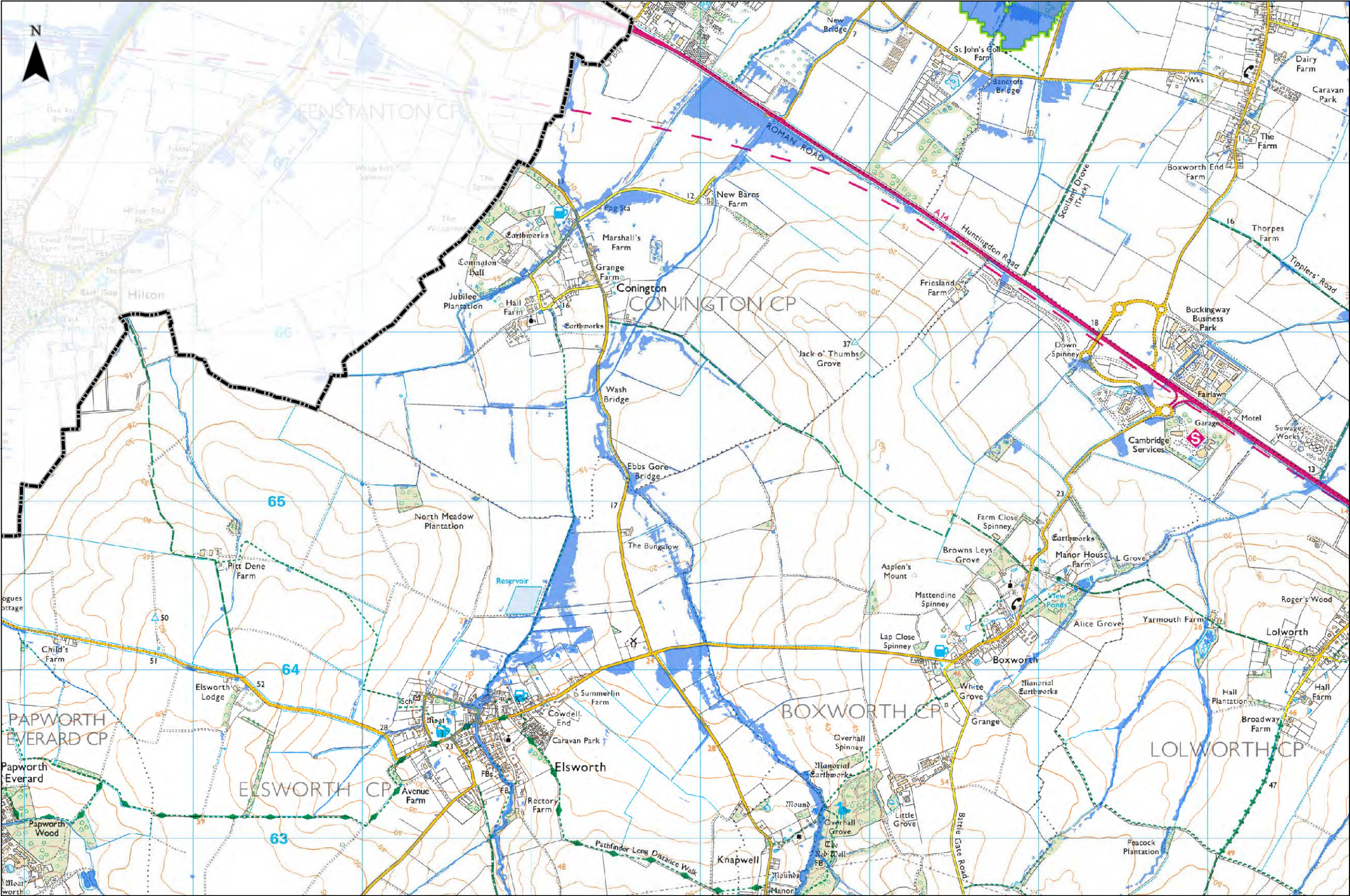

- Legend**
- Study Area**
- Cambridge City Boundary
 - South Cambridgeshire Boundary
- Indicative Functional Floodplain**
- Indicative Functional Floodplain
- Model Outlines**
- Cam Urban Model 2012
 - Cam Rural (Upper Cam) Model 2014
 - Coldhams Brook Model 2013
 - Lower Ouse Model 2015

Notes

The indicative functional floodplain is defined as land where water has to flow or be stored in times of flood. The map uses the 1 in 20 (5%) year or greater flood extents from available model results to identify the indicative functional floodplain, as from the Flood Risk and Coastal Change EA guidance, and where no data was not available the 1 in 30 year flood risk from surface water extent was used. Models included are the Cam Urban (2012), Cam Rural - Upper Cam (2014), Coldhams Brook (2013), and Lower Ouse (2015). Moreover, areas intended to flood, for example upstream flood storage areas designed to protect communities further downstream, classed as flood storage areas are identified as functional floodplains to safeguard them from development as suggested by the guidance.

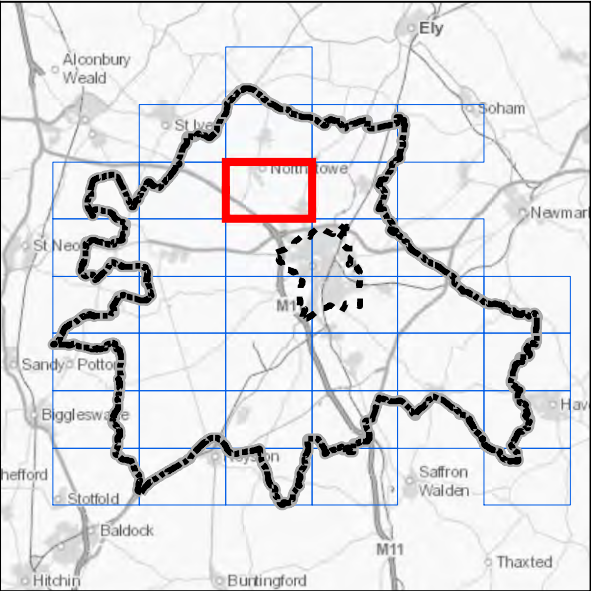
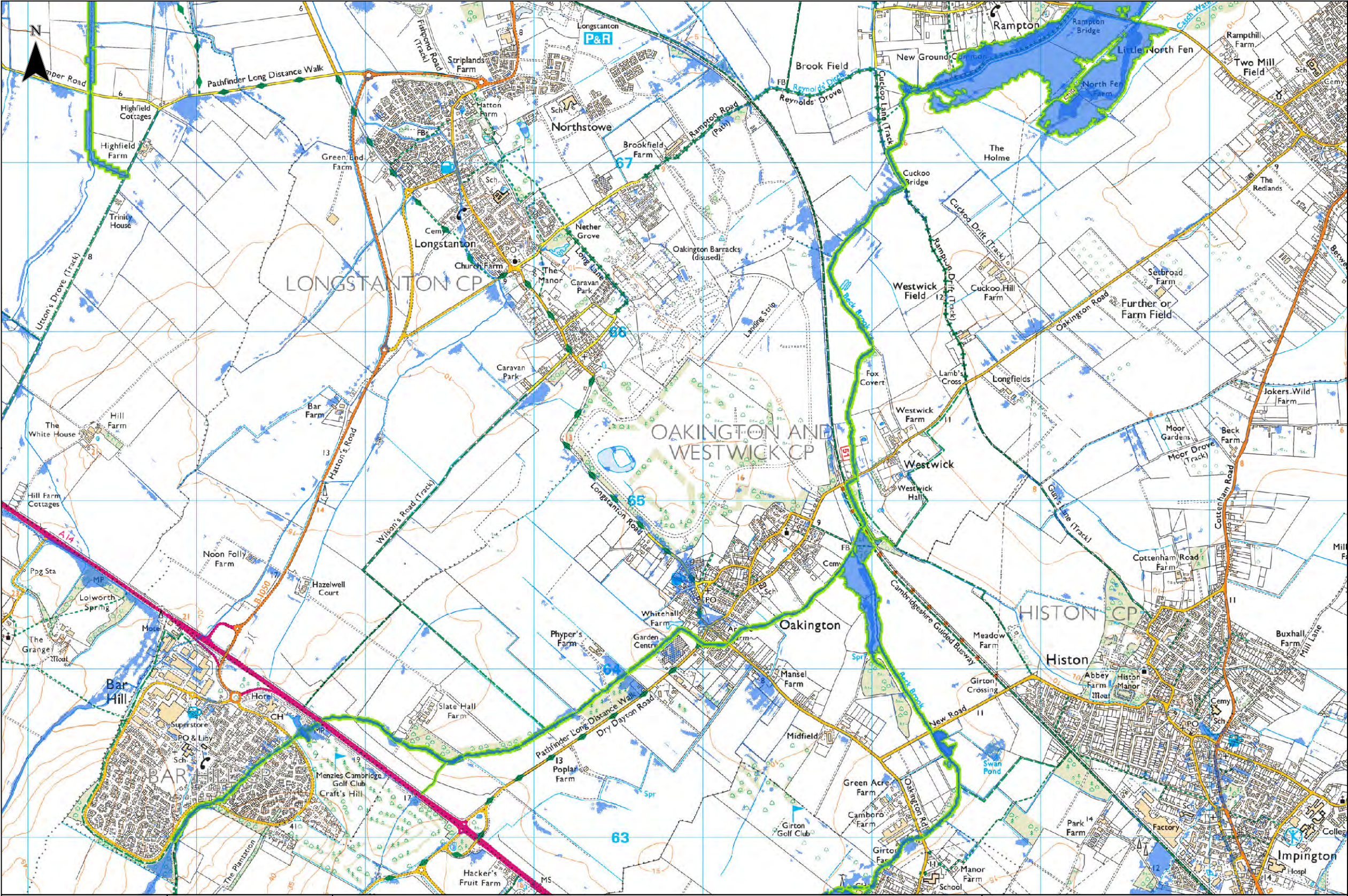

Legend

Study Area

- Cambridge City Boundary
- South Cambridgeshire Boundary

Indicative Functional Floodplain

- Indicative Functional Floodplain

Model Outlines

- Cam Urban Model 2012
- Cam Rural (Upper Cam) Model 2014
- Coldhams Brook Model 2013
- Lower Ouse Model 2015

Notes

The indicative functional floodplain is defined as land where water has to flow or be stored in times of flood. The map uses the 1 in 20 (5%) year or greater flood extents from available model results to identify the indicative functional floodplain, as from the Flood Risk and Coastal Change EA guidance, and where no data was not available the 1 in 30 year flood risk from surface water extent was used. Models included are the Cam Urban (2012), Cam Rural - Upper Cam (2014), Coldhams Brook (2013), and Lower Ouse (2015). Moreover, areas intended to flood, for example upstream flood storage areas designed to protect communities further downstream, classed as flood storage areas are identified as functional floodplains to safeguard them from development as suggested by the guidance.

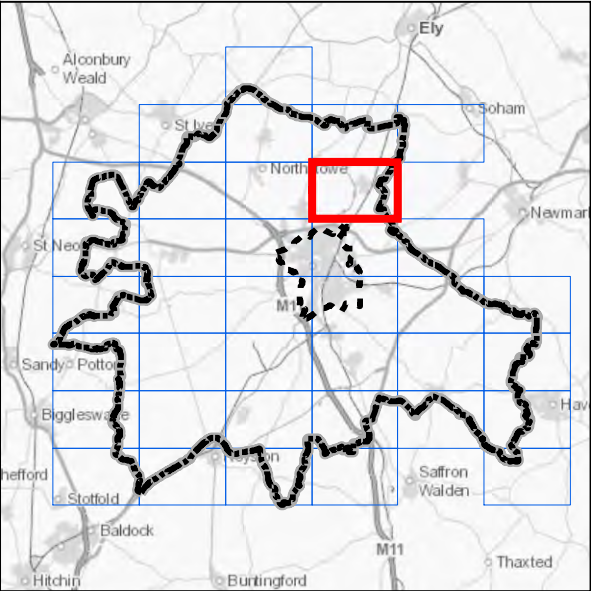
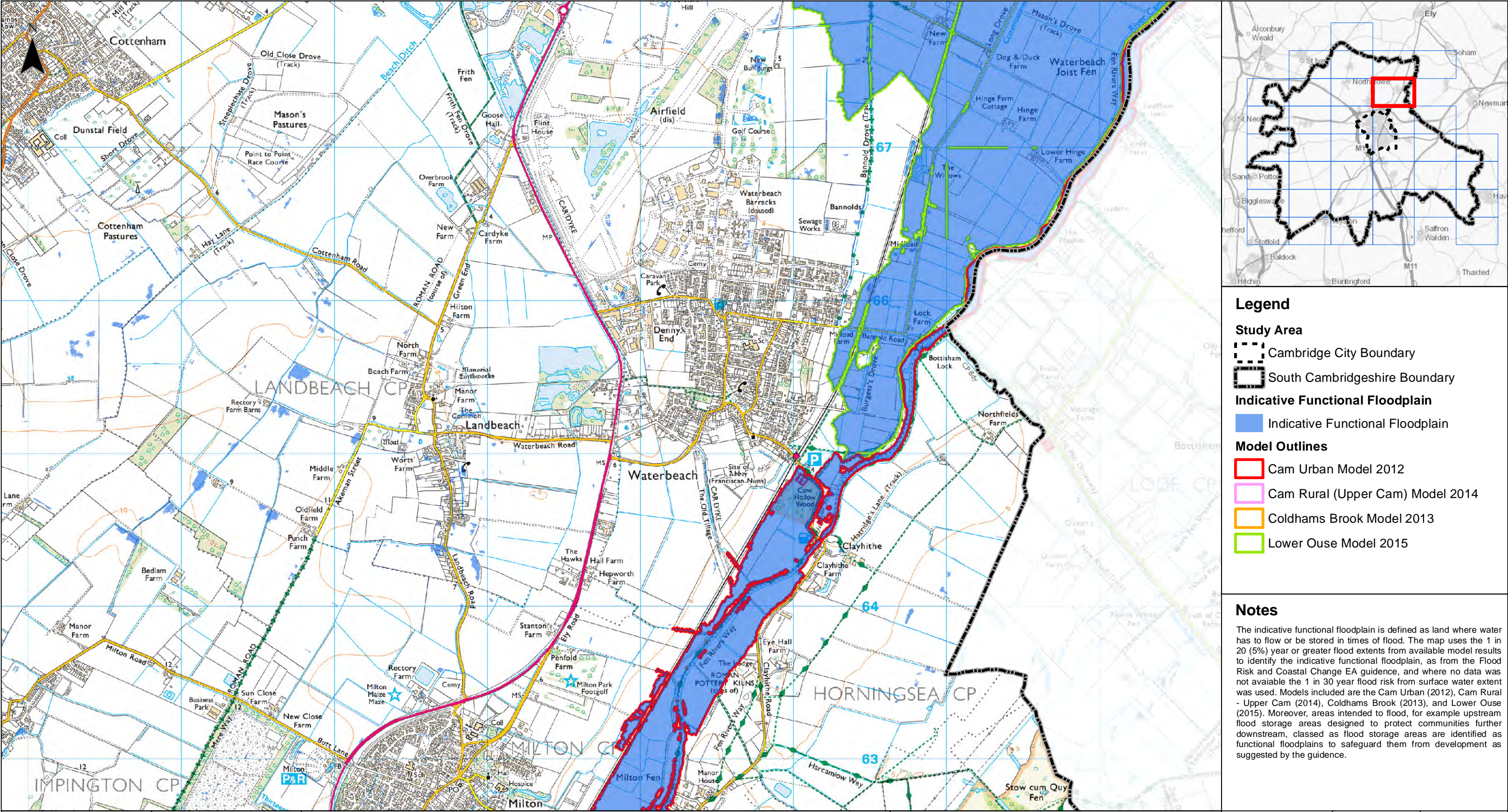

- Legend**
- Study Area**
- Cambridge City Boundary
 - South Cambridgeshire Boundary
- Indicative Functional Floodplain**
- Indicative Functional Floodplain
- Model Outlines**
- Cam Urban Model 2012
 - Cam Rural (Upper Cam) Model 2014
 - Coldhams Brook Model 2013
 - Lower Ouse Model 2015

Notes

The indicative functional floodplain is defined as land where water has to flow or be stored in times of flood. The map uses the 1 in 20 (5%) year or greater flood extents from available model results to identify the indicative functional floodplain, as from the Flood Risk and Coastal Change EA guidance, and where no data was not available the 1 in 30 year flood risk from surface water extent was used. Models included are the Cam Urban (2012), Cam Rural - Upper Cam (2014), Coldhams Brook (2013), and Lower Ouse (2015). Moreover, areas intended to flood, for example upstream flood storage areas designed to protect communities further downstream, classed as flood storage areas are identified as functional floodplains to safeguard them from development as suggested by the guidance.

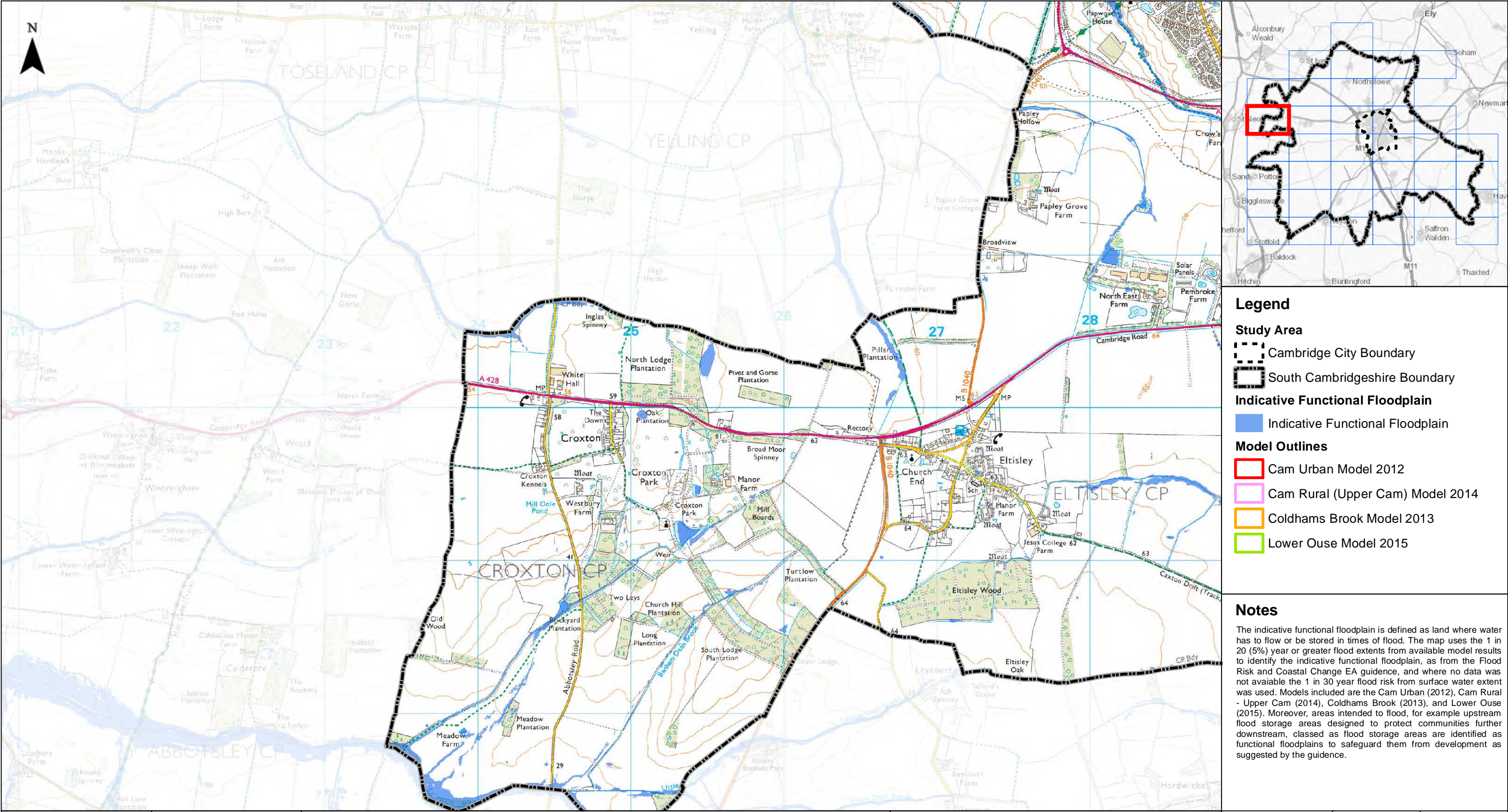

Legend

Study Area

- Cambridge City Boundary
- South Cambridgeshire Boundary

Indicative Functional Floodplain

- Indicative Functional Floodplain

Model Outlines

- Cam Urban Model 2012
- Cam Rural (Upper Cam) Model 2014
- Coldhams Brook Model 2013
- Lower Ouse Model 2015

Notes

The indicative functional floodplain is defined as land where water has to flow or be stored in times of flood. The map uses the 1 in 20 (5%) year or greater flood extents from available model results to identify the indicative functional floodplain, as from the Flood Risk and Coastal Change EA guidance, and where no data was available the 1 in 30 year flood risk from surface water extent was used. Models included are the Cam Urban (2012), Cam Rural - Upper Cam (2014), Coldhams Brook (2013), and Lower Ouse (2015). Moreover, areas intended to flood, for example upstream flood storage areas designed to protect communities further downstream, classed as flood storage areas are identified as functional floodplains to safeguard them from development as suggested by the guidance.

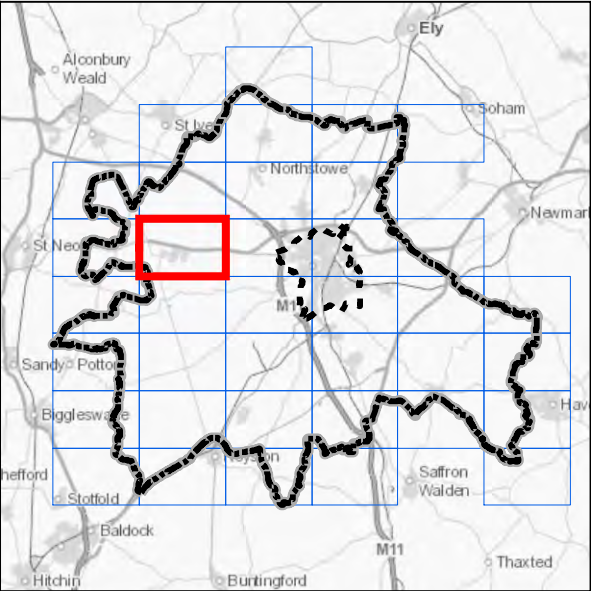
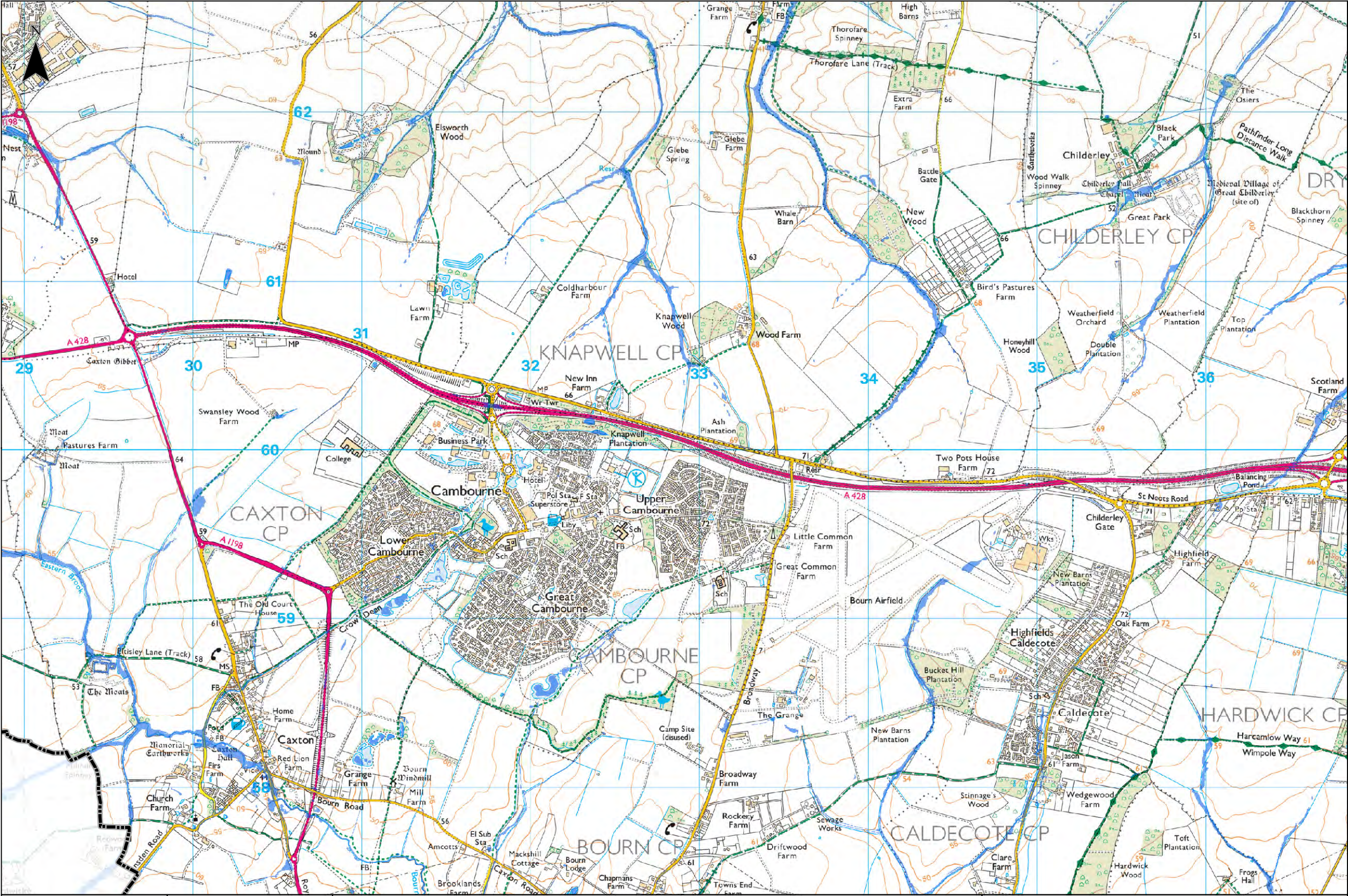

- Legend**
- Study Area**
- Cambridge City Boundary
 - South Cambridgeshire Boundary
- Indicative Functional Floodplain**
- Indicative Functional Floodplain
- Model Outlines**
- Cam Urban Model 2012
 - Cam Rural (Upper Cam) Model 2014
 - Coldhams Brook Model 2013
 - Lower Ouse Model 2015

Notes

The indicative functional floodplain is defined as land where water has to flow or be stored in times of flood. The map uses the 1 in 20 (5%) year or greater flood extents from available model results to identify the indicative functional floodplain, as from the Flood Risk and Coastal Change EA guidance, and where no data was not available the 1 in 30 year flood risk from surface water extent was used. Models included are the Cam Urban (2012), Cam Rural - Upper Cam (2014), Coldhams Brook (2013), and Lower Ouse (2015). Moreover, areas intended to flood, for example upstream flood storage areas designed to protect communities further downstream, classed as flood storage areas are identified as functional floodplains to safeguard them from development as suggested by the guidance.

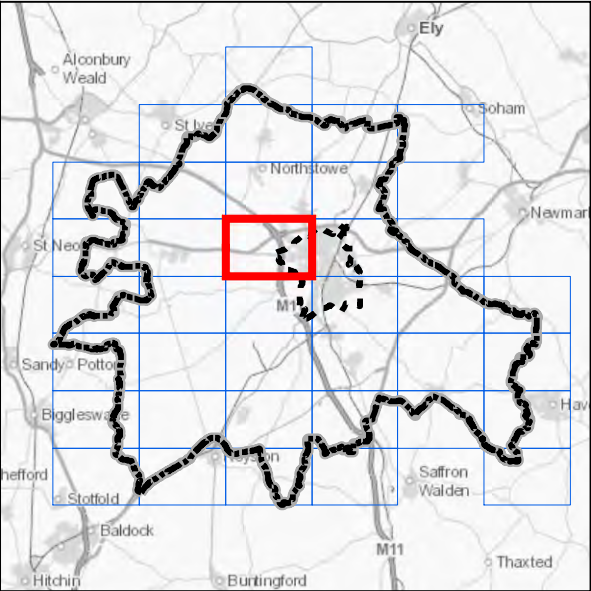
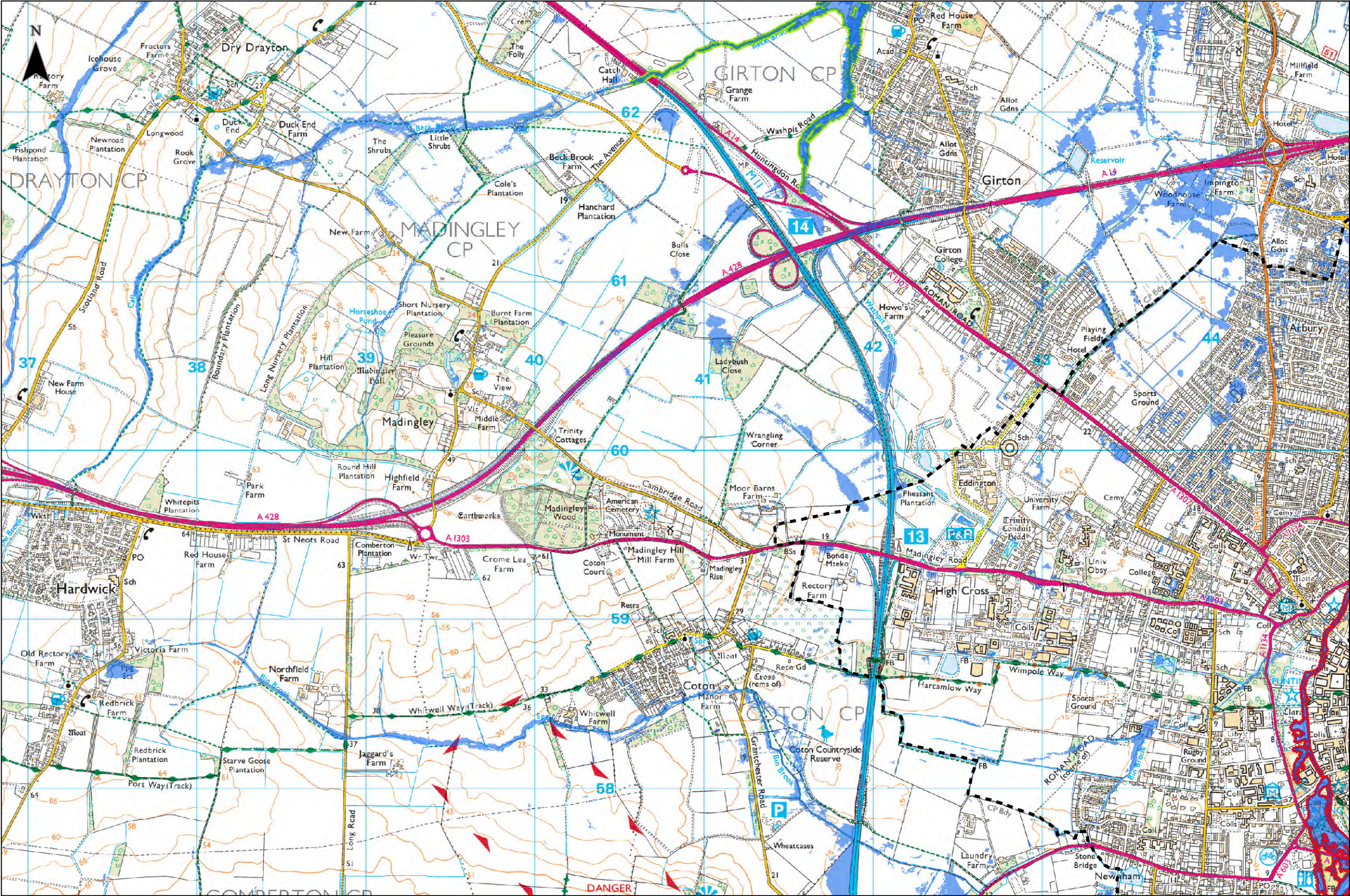

Legend

- Study Area**
- Cambridge City Boundary
 - South Cambridgeshire Boundary
- Indicative Functional Floodplain**
- Indicative Functional Floodplain
- Model Outlines**
- Cam Urban Model 2012
 - Cam Rural (Upper Cam) Model 2014
 - Coldhams Brook Model 2013
 - Lower Ouse Model 2015

Notes

The indicative functional floodplain is defined as land where water has to flow or be stored in times of flood. The map uses the 1 in 20 (5%) year or greater flood extents from available model results to identify the indicative functional floodplain, as from the Flood Risk and Coastal Change EA guidance, and where no data was not available the 1 in 30 year flood risk from surface water extent was used. Models included are the Cam Urban (2012), Cam Rural - Upper Cam (2014), Coldhams Brook (2013), and Lower Ouse (2015). Moreover, areas intended to flood, for example upstream flood storage areas designed to protect communities further downstream, classed as flood storage areas are identified as functional floodplains to safeguard them from development as suggested by the guidance.

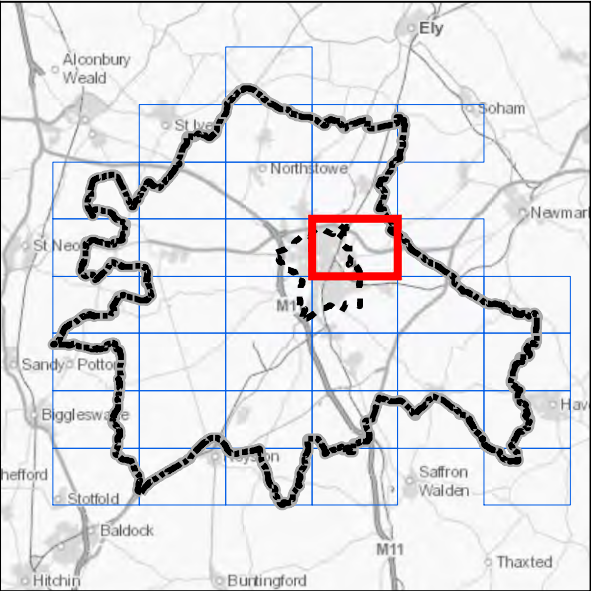
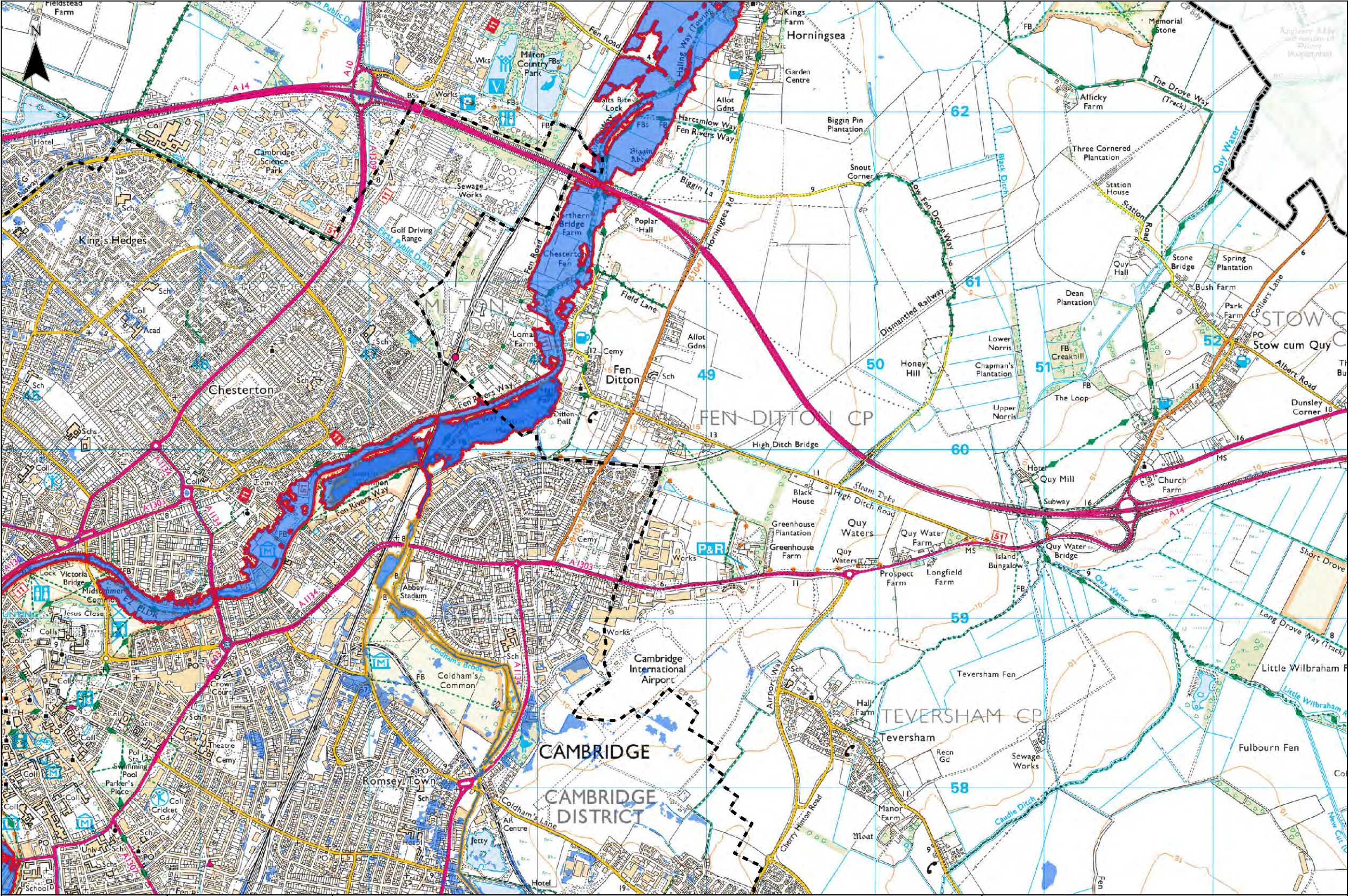

Legend

Study Area

- Cambridge City Boundary
- South Cambridgeshire Boundary

Indicative Functional Floodplain

- Indicative Functional Floodplain

Model Outlines

- Cam Urban Model 2012
- Cam Rural (Upper Cam) Model 2014
- Coldhams Brook Model 2013
- Lower Ouse Model 2015

Notes

The indicative functional floodplain is defined as land where water has to flow or be stored in times of flood. The map uses the 1 in 20 (5%) year or greater flood extents from available model results to identify the indicative functional floodplain, as from the Flood Risk and Coastal Change EA guidance, and where no data was not available the 1 in 30 year flood risk from surface water extent was used. Models included are the Cam Urban (2012), Cam Rural - Upper Cam (2014), Coldhams Brook (2013), and Lower Ouse (2015). Moreover, areas intended to flood, for example upstream flood storage areas designed to protect communities further downstream, classed as flood storage areas are identified as functional floodplains to safeguard them from development as suggested by the guidance.

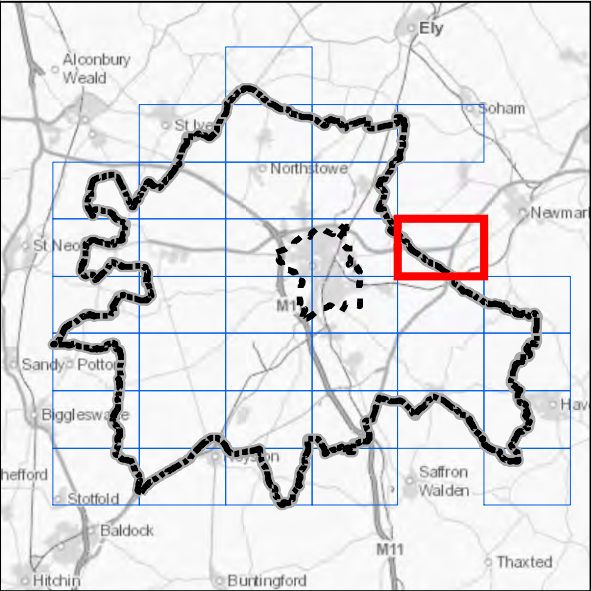
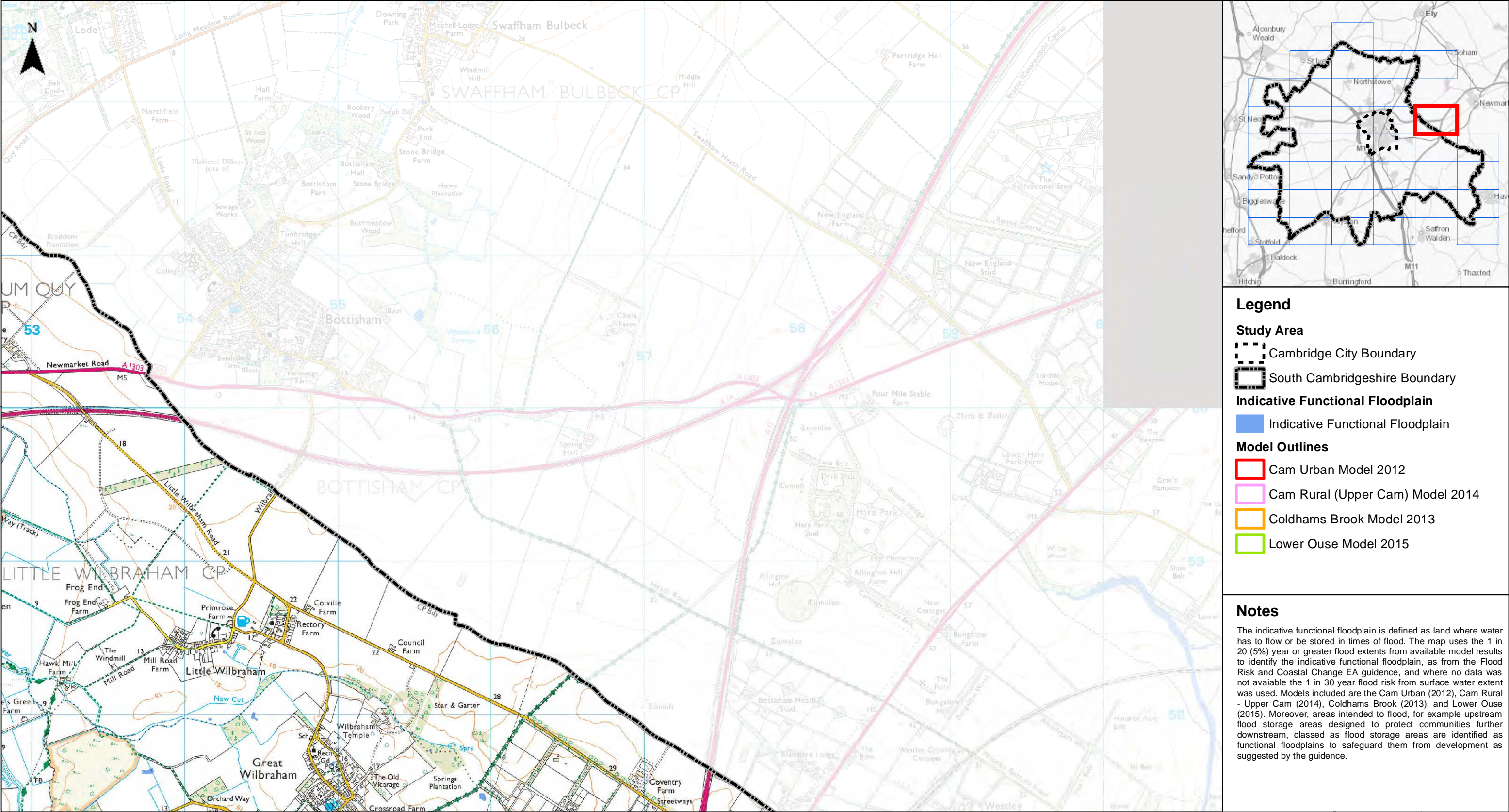

- Legend**
- Study Area**
- Cambridge City Boundary
 - South Cambridgeshire Boundary
- Indicative Functional Floodplain**
- Indicative Functional Floodplain
- Model Outlines**
- Cam Urban Model 2012
 - Cam Rural (Upper Cam) Model 2014
 - Coldhams Brook Model 2013
 - Lower Ouse Model 2015

Notes

The indicative functional floodplain is defined as land where water has to flow or be stored in times of flood. The map uses the 1 in 20 (5%) year or greater flood extents from available model results to identify the indicative functional floodplain, as from the Flood Risk and Coastal Change EA guidance, and where no data was not available the 1 in 30 year flood risk from surface water extent was used. Models included are the Cam Urban (2012), Cam Rural - Upper Cam (2014), Coldhams Brook (2013), and Lower Ouse (2015). Moreover, areas intended to flood, for example upstream flood storage areas designed to protect communities further downstream, classed as flood storage areas are identified as functional floodplains to safeguard them from development as suggested by the guidance.

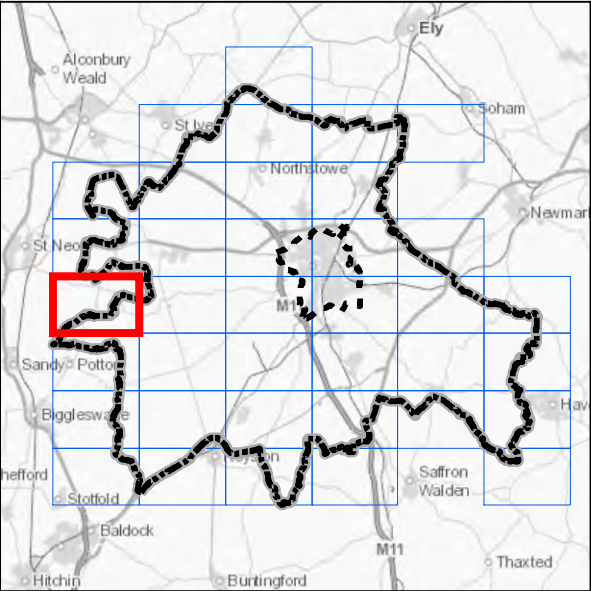
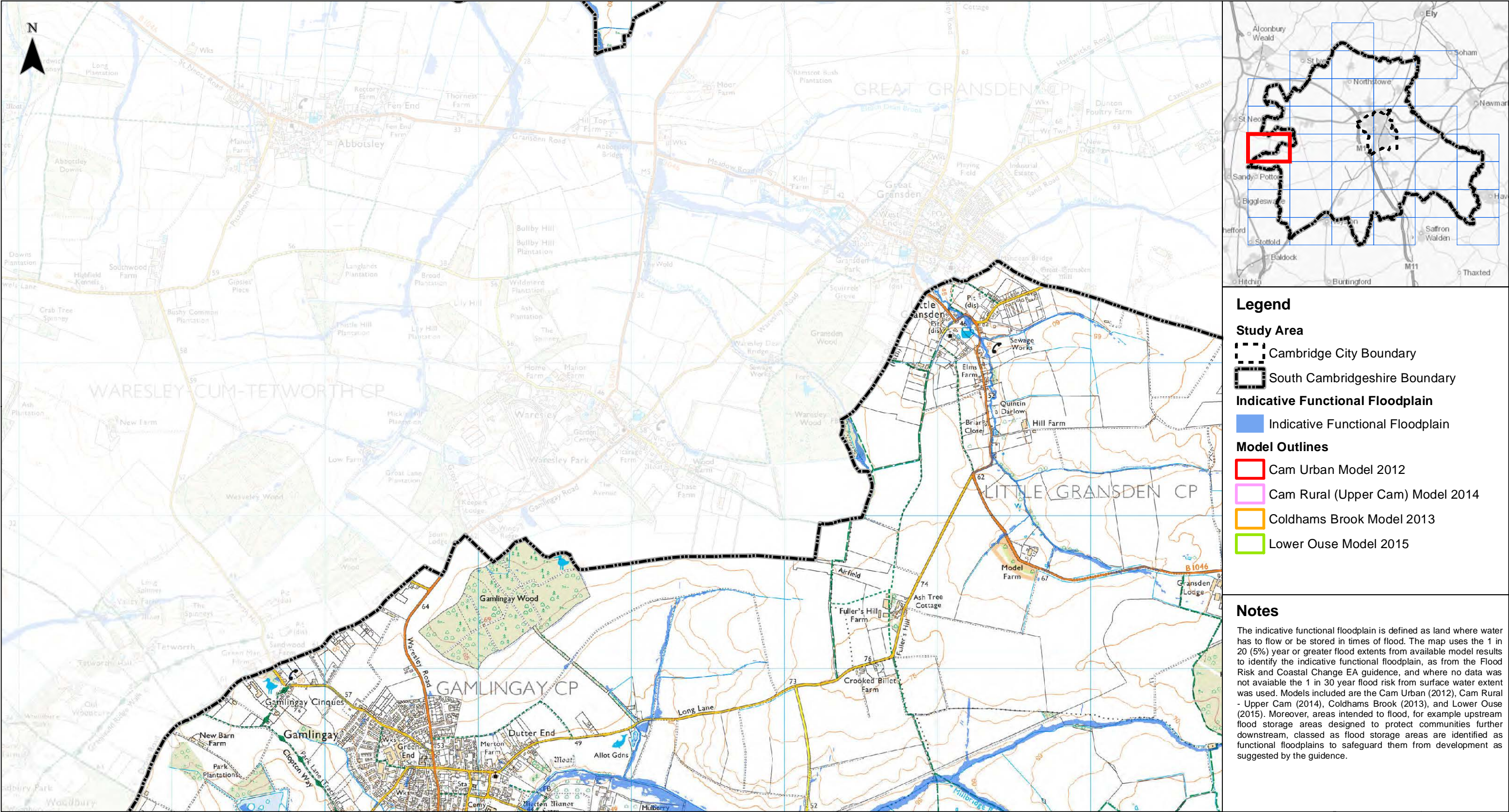

- Legend**
- Study Area**
- Cambridge City Boundary
 - South Cambridgeshire Boundary
- Indicative Functional Floodplain**
- Indicative Functional Floodplain
- Model Outlines**
- Cam Urban Model 2012
 - Cam Rural (Upper Cam) Model 2014
 - Coldhams Brook Model 2013
 - Lower Ouse Model 2015

Notes

The indicative functional floodplain is defined as land where water has to flow or be stored in times of flood. The map uses the 1 in 20 (5%) year or greater flood extents from available model results to identify the indicative functional floodplain, as from the Flood Risk and Coastal Change EA guidance, and where no data was not available the 1 in 30 year flood risk from surface water extent was used. Models included are the Cam Urban (2012), Cam Rural - Upper Cam (2014), Coldhams Brook (2013), and Lower Ouse (2015). Moreover, areas intended to flood, for example upstream flood storage areas designed to protect communities further downstream, classed as flood storage areas are identified as functional floodplains to safeguard them from development as suggested by the guidance.

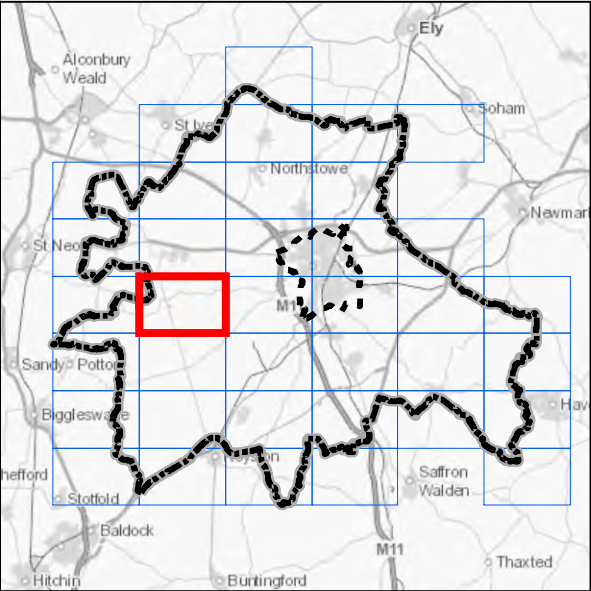
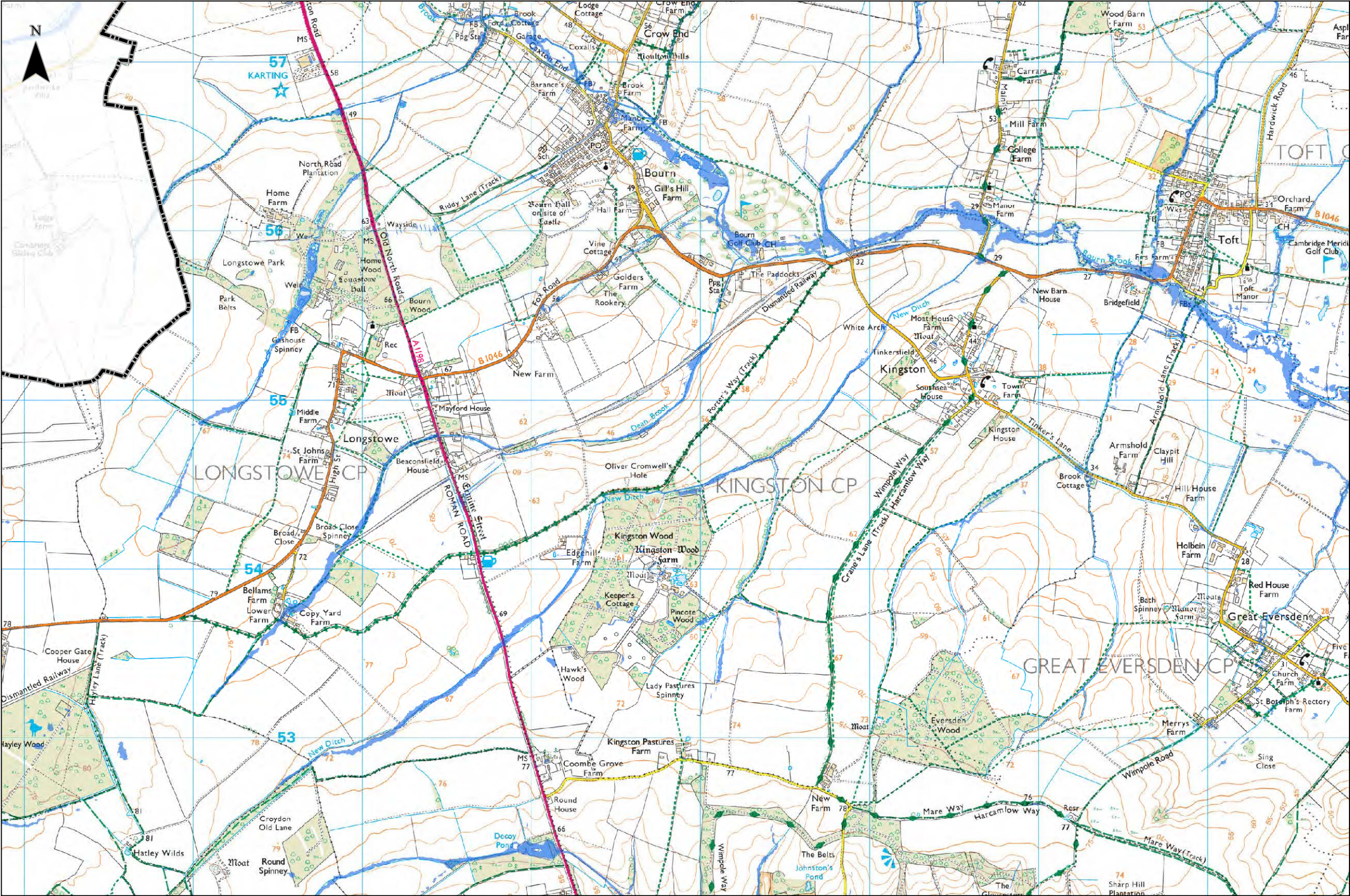

- Legend**
- Study Area**
- Cambridge City Boundary
 - South Cambridgeshire Boundary
- Indicative Functional Floodplain**
- Indicative Functional Floodplain
- Model Outlines**
- Cam Urban Model 2012
 - Cam Rural (Upper Cam) Model 2014
 - Coldhams Brook Model 2013
 - Lower Ouse Model 2015

Notes

The indicative functional floodplain is defined as land where water has to flow or be stored in times of flood. The map uses the 1 in 20 (5%) year or greater flood extents from available model results to identify the indicative functional floodplain, as from the Flood Risk and Coastal Change EA guidance, and where no data was not available the 1 in 30 year flood risk from surface water extent was used. Models included are the Cam Urban (2012), Cam Rural - Upper Cam (2014), Coldhams Brook (2013), and Lower Ouse (2015). Moreover, areas intended to flood, for example upstream flood storage areas designed to protect communities further downstream, classed as flood storage areas are identified as functional floodplains to safeguard them from development as suggested by the guidance.

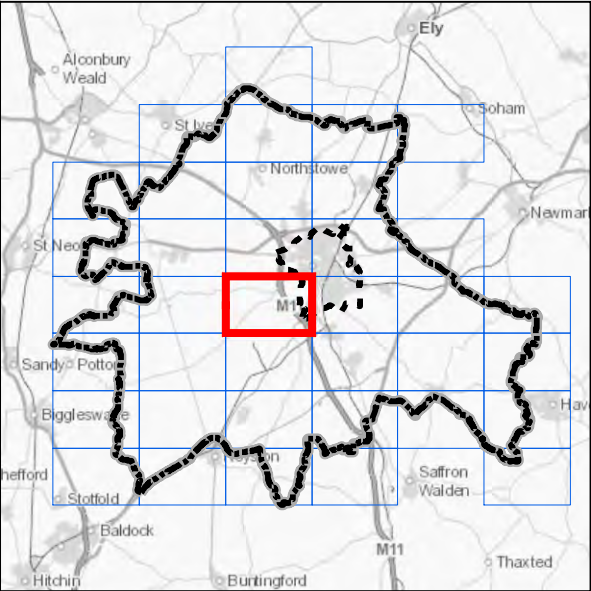
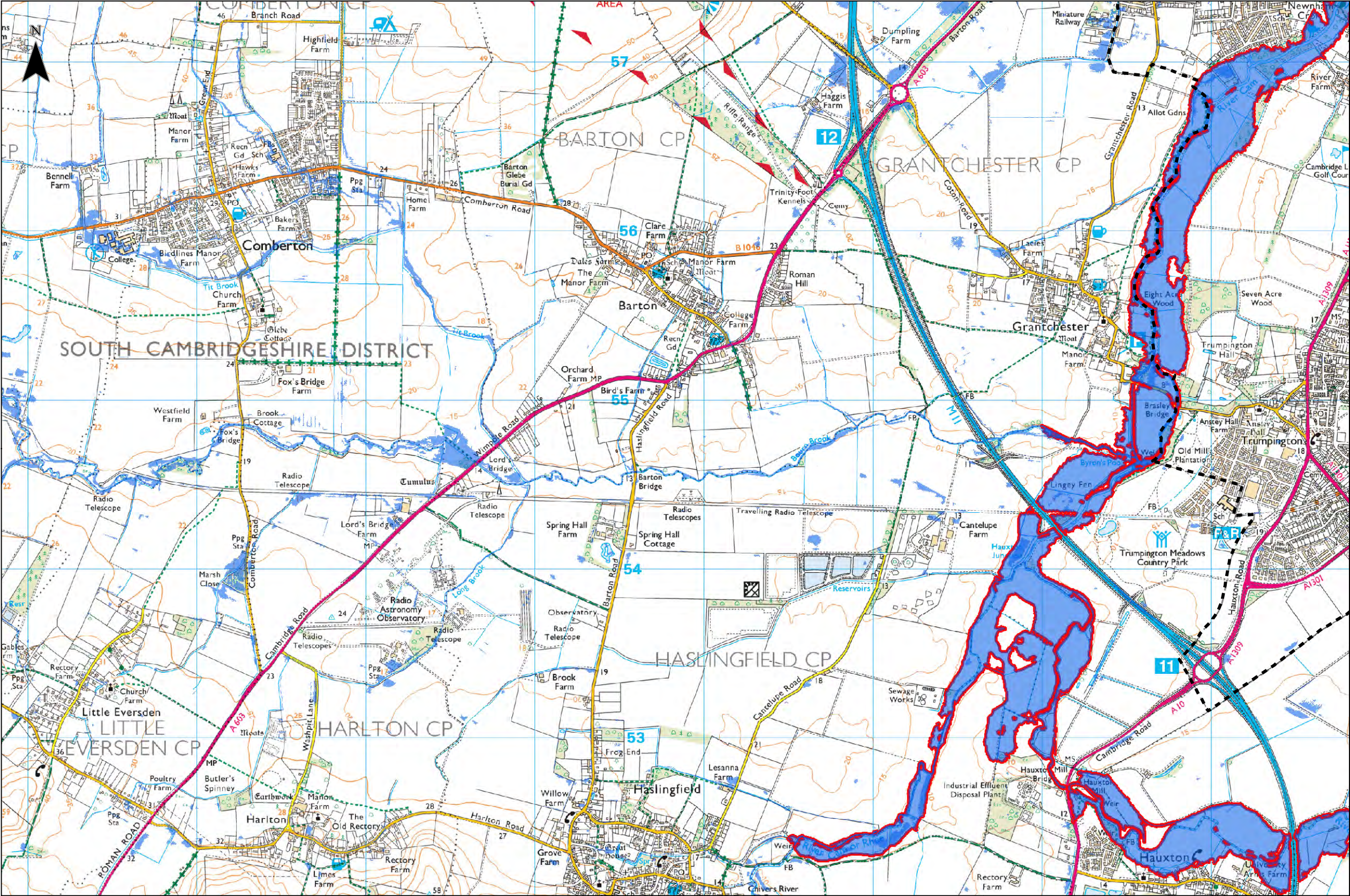

- Legend**
- Study Area**
- Cambridge City Boundary
 - South Cambridgeshire Boundary
- Indicative Functional Floodplain**
- Indicative Functional Floodplain
- Model Outlines**
- Cam Urban Model 2012
 - Cam Rural (Upper Cam) Model 2014
 - Coldhams Brook Model 2013
 - Lower Ouse Model 2015

Notes

The indicative functional floodplain is defined as land where water has to flow or be stored in times of flood. The map uses the 1 in 20 (5%) year or greater flood extents from available model results to identify the indicative functional floodplain, as from the Flood Risk and Coastal Change EA guidance, and where no data was not available the 1 in 30 year flood risk from surface water extent was used. Models included are the Cam Urban (2012), Cam Rural - Upper Cam (2014), Coldhams Brook (2013), and Lower Ouse (2015). Moreover, areas intended to flood, for example upstream flood storage areas designed to protect communities further downstream, classed as flood storage areas are identified as functional floodplains to safeguard them from development as suggested by the guidance.

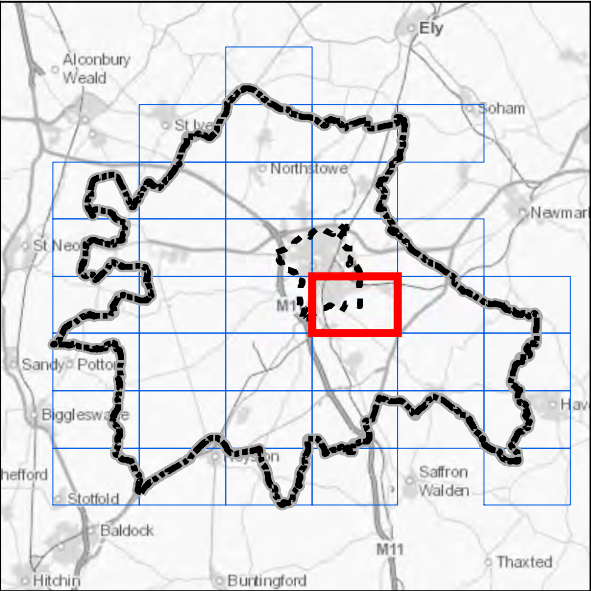
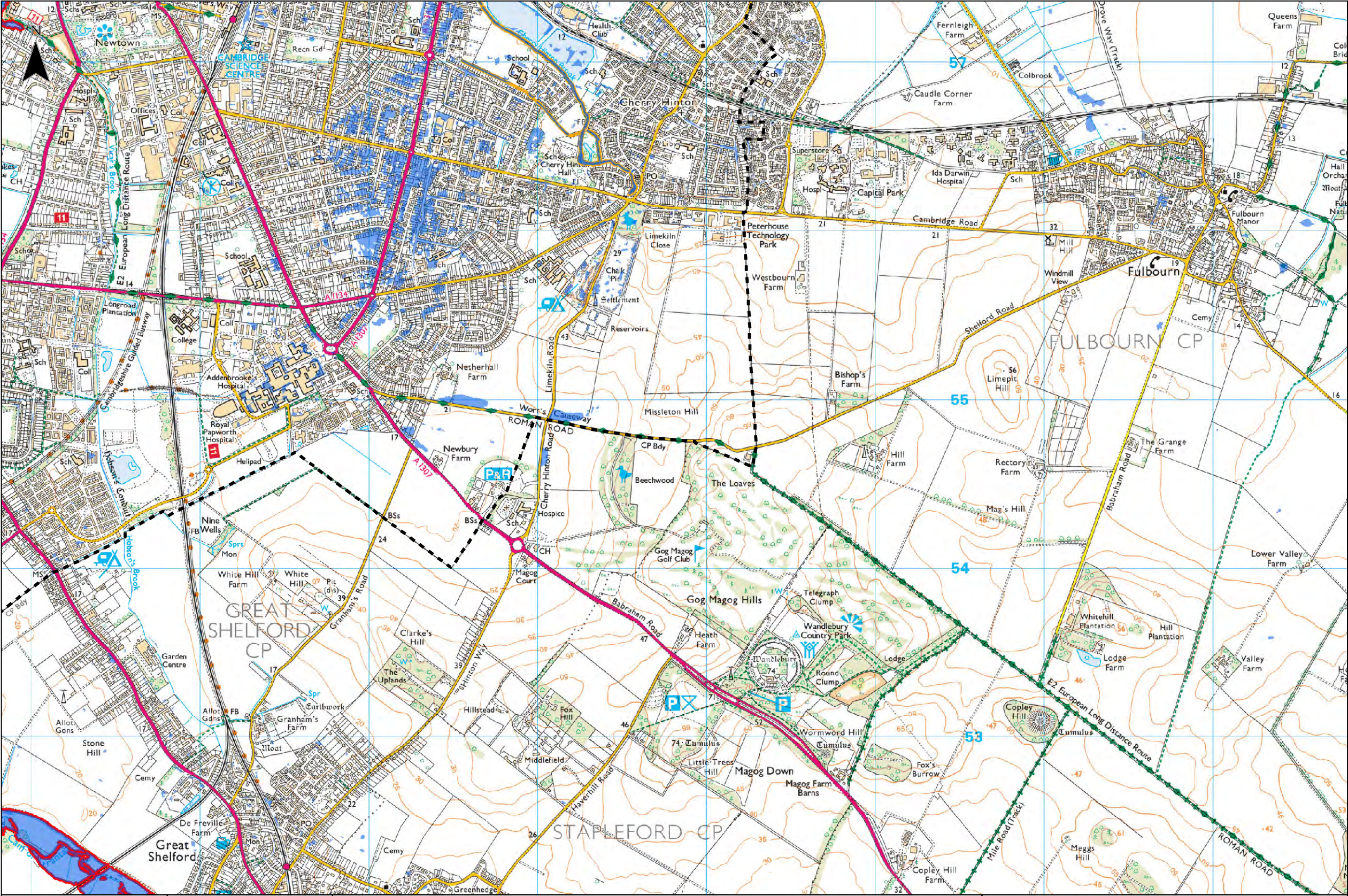

- Legend**
- Study Area**
- Cambridge City Boundary
 - South Cambridgeshire Boundary
- Indicative Functional Floodplain**
- Indicative Functional Floodplain
- Model Outlines**
- Cam Urban Model 2012
 - Cam Rural (Upper Cam) Model 2014
 - Coldhams Brook Model 2013
 - Lower Ouse Model 2015

Notes

The indicative functional floodplain is defined as land where water has to flow or be stored in times of flood. The map uses the 1 in 20 (5%) year or greater flood extents from available model results to identify the indicative functional floodplain, as from the Flood Risk and Coastal Change EA guidance, and where no data was not available the 1 in 30 year flood risk from surface water extent was used. Models included are the Cam Urban (2012), Cam Rural - Upper Cam (2014), Coldhams Brook (2013), and Lower Ouse (2015). Moreover, areas intended to flood, for example upstream flood storage areas designed to protect communities further downstream, classed as flood storage areas are identified as functional floodplains to safeguard them from development as suggested by the guidance.

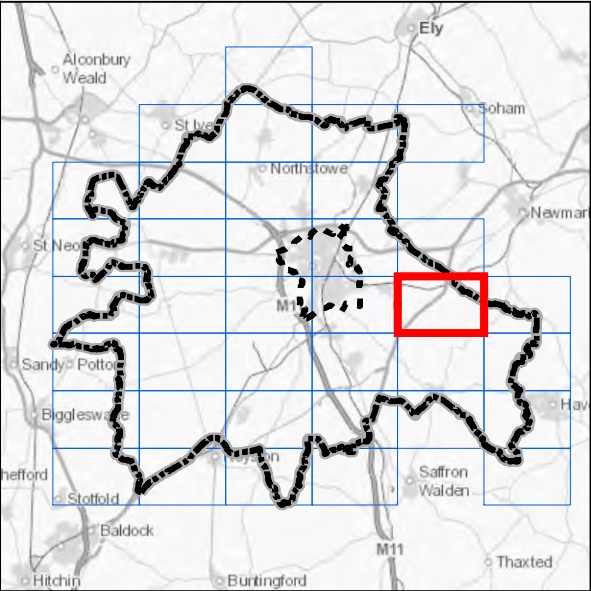
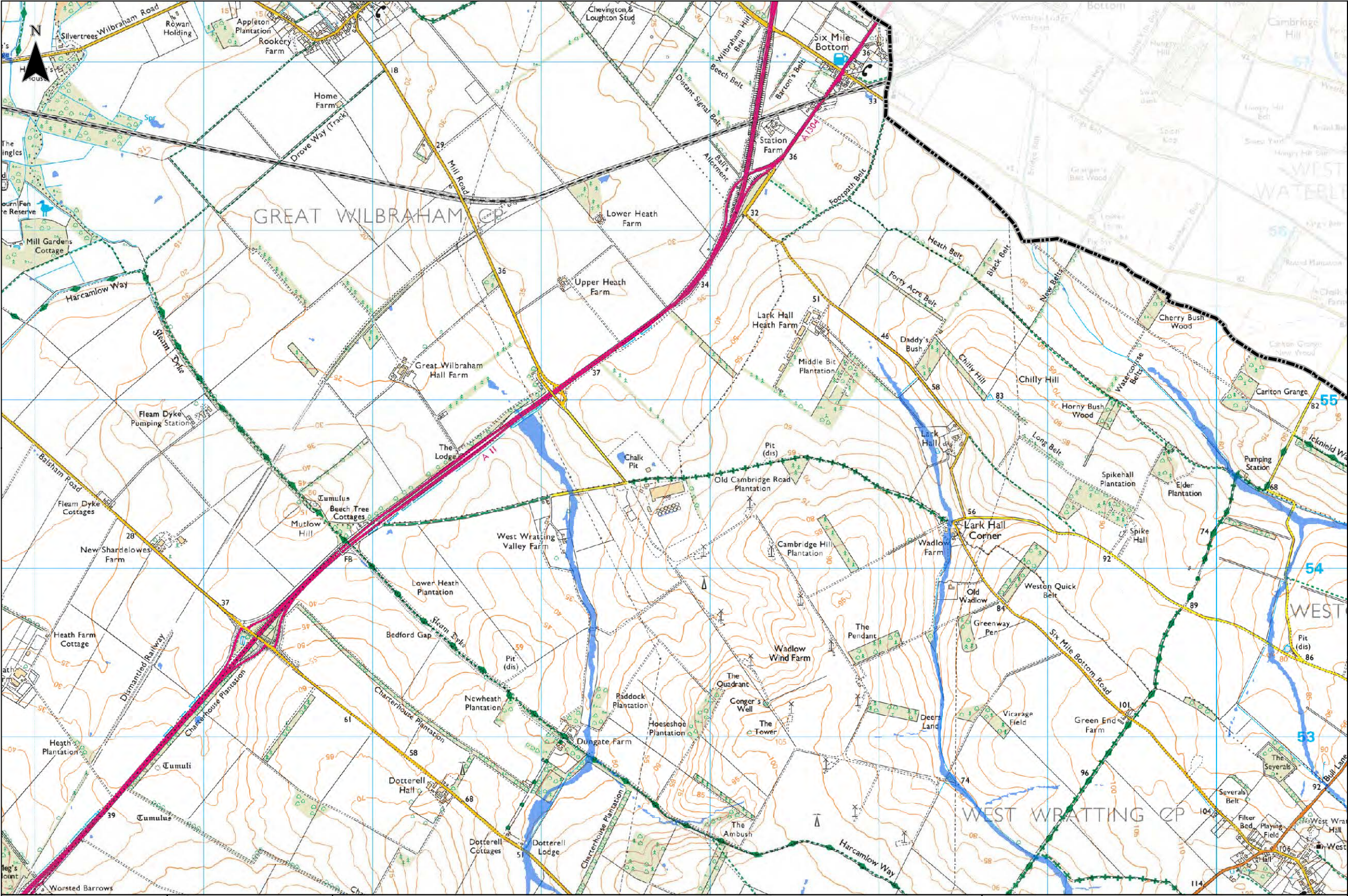

- Legend**
- Study Area**
- Cambridge City Boundary
 - South Cambridgeshire Boundary
- Indicative Functional Floodplain**
- Indicative Functional Floodplain
- Model Outlines**
- Cam Urban Model 2012
 - Cam Rural (Upper Cam) Model 2014
 - Coldhams Brook Model 2013
 - Lower Ouse Model 2015

Notes

The indicative functional floodplain is defined as land where water has to flow or be stored in times of flood. The map uses the 1 in 20 (5%) year or greater flood extents from available model results to identify the indicative functional floodplain, as from the Flood Risk and Coastal Change EA guidance, and where no data was not available the 1 in 30 year flood risk from surface water extent was used. Models included are the Cam Urban (2012), Cam Rural - Upper Cam (2014), Coldhams Brook (2013), and Lower Ouse (2015). Moreover, areas intended to flood, for example upstream flood storage areas designed to protect communities further downstream, classed as flood storage areas are identified as functional floodplains to safeguard them from development as suggested by the guidance.

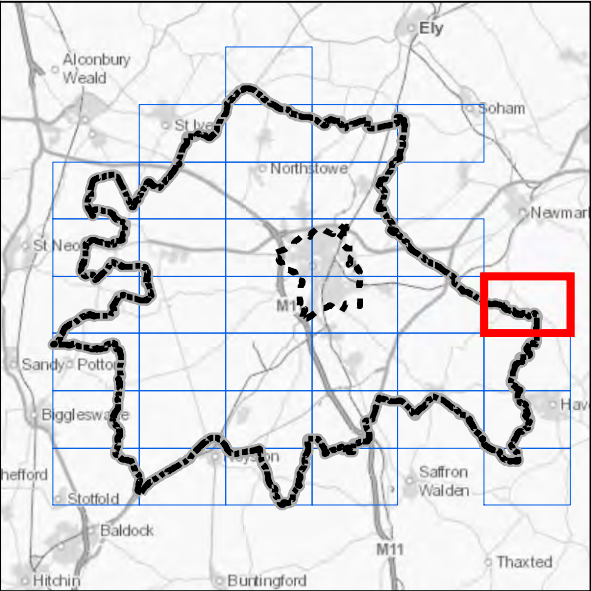
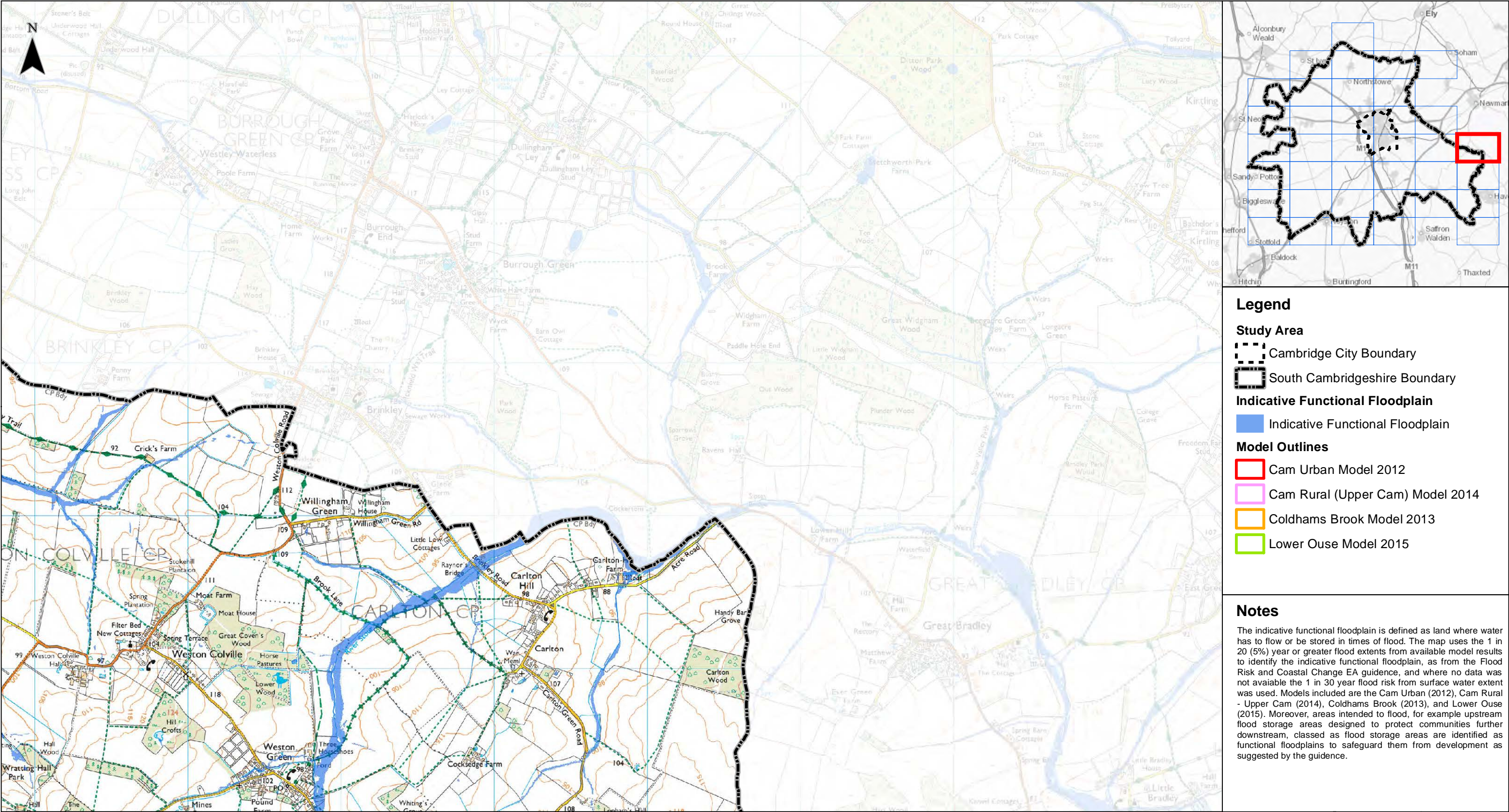

- Legend**
- Study Area**
- Cambridge City Boundary
 - South Cambridgeshire Boundary
- Indicative Functional Floodplain**
- Indicative Functional Floodplain
- Model Outlines**
- Cam Urban Model 2012
 - Cam Rural (Upper Cam) Model 2014
 - Coldhams Brook Model 2013
 - Lower Ouse Model 2015

Notes

The indicative functional floodplain is defined as land where water has to flow or be stored in times of flood. The map uses the 1 in 20 (5%) year or greater flood extents from available model results to identify the indicative functional floodplain, as from the Flood Risk and Coastal Change EA guidance, and where no data was not available the 1 in 30 year flood risk from surface water extent was used. Models included are the Cam Urban (2012), Cam Rural - Upper Cam (2014), Coldhams Brook (2013), and Lower Ouse (2015). Moreover, areas intended to flood, for example upstream flood storage areas designed to protect communities further downstream, classed as flood storage areas are identified as functional floodplains to safeguard them from development as suggested by the guidance.

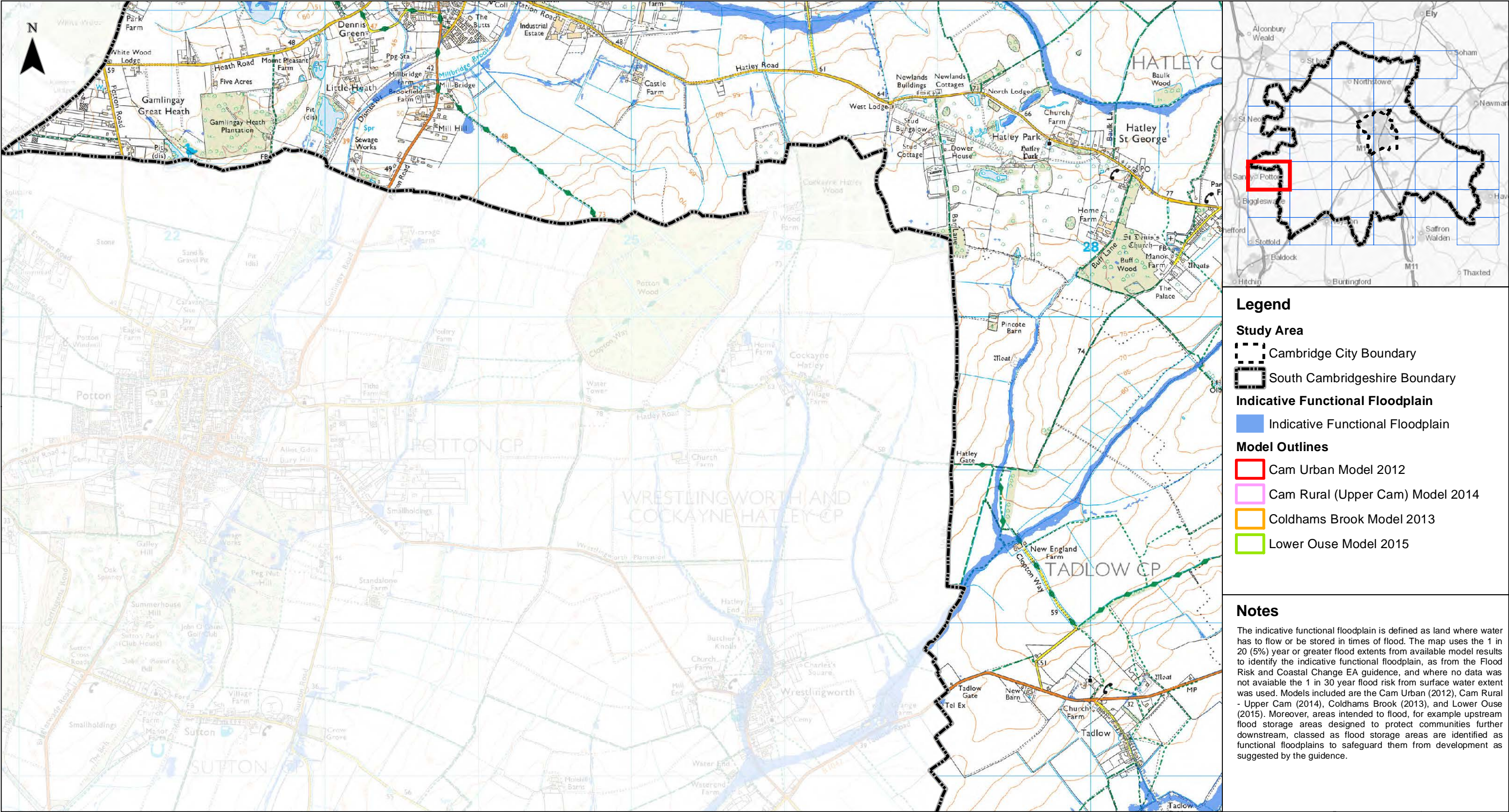

Legend

Study Area

- Cambridge City Boundary
- South Cambridgeshire Boundary

Indicative Functional Floodplain

- Indicative Functional Floodplain

Model Outlines

- Cam Urban Model 2012
- Cam Rural (Upper Cam) Model 2014
- Coldhams Brook Model 2013
- Lower Ouse Model 2015

Notes

The indicative functional floodplain is defined as land where water has to flow or be stored in times of flood. The map uses the 1 in 20 (5%) year or greater flood extents from available model results to identify the indicative functional floodplain, as from the Flood Risk and Coastal Change EA guidance, and where no data was not available the 1 in 30 year flood risk from surface water extent was used. Models included are the Cam Urban (2012), Cam Rural - Upper Cam (2014), Coldhams Brook (2013), and Lower Ouse (2015). Moreover, areas intended to flood, for example upstream flood storage areas designed to protect communities further downstream, classed as flood storage areas are identified as functional floodplains to safeguard them from development as suggested by the guidance.

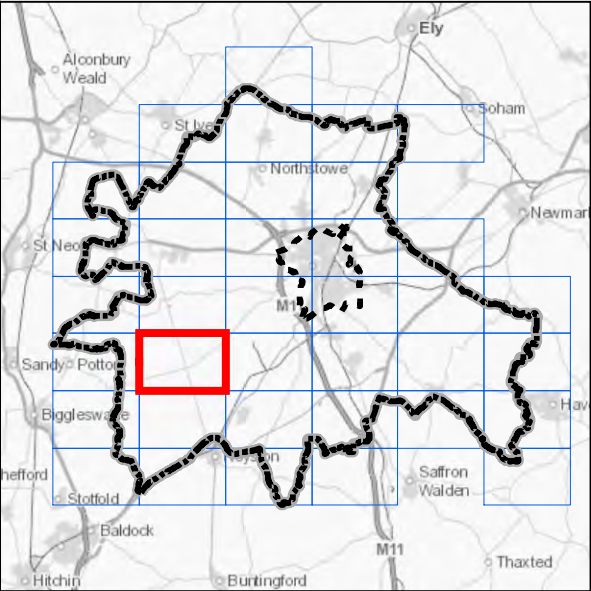
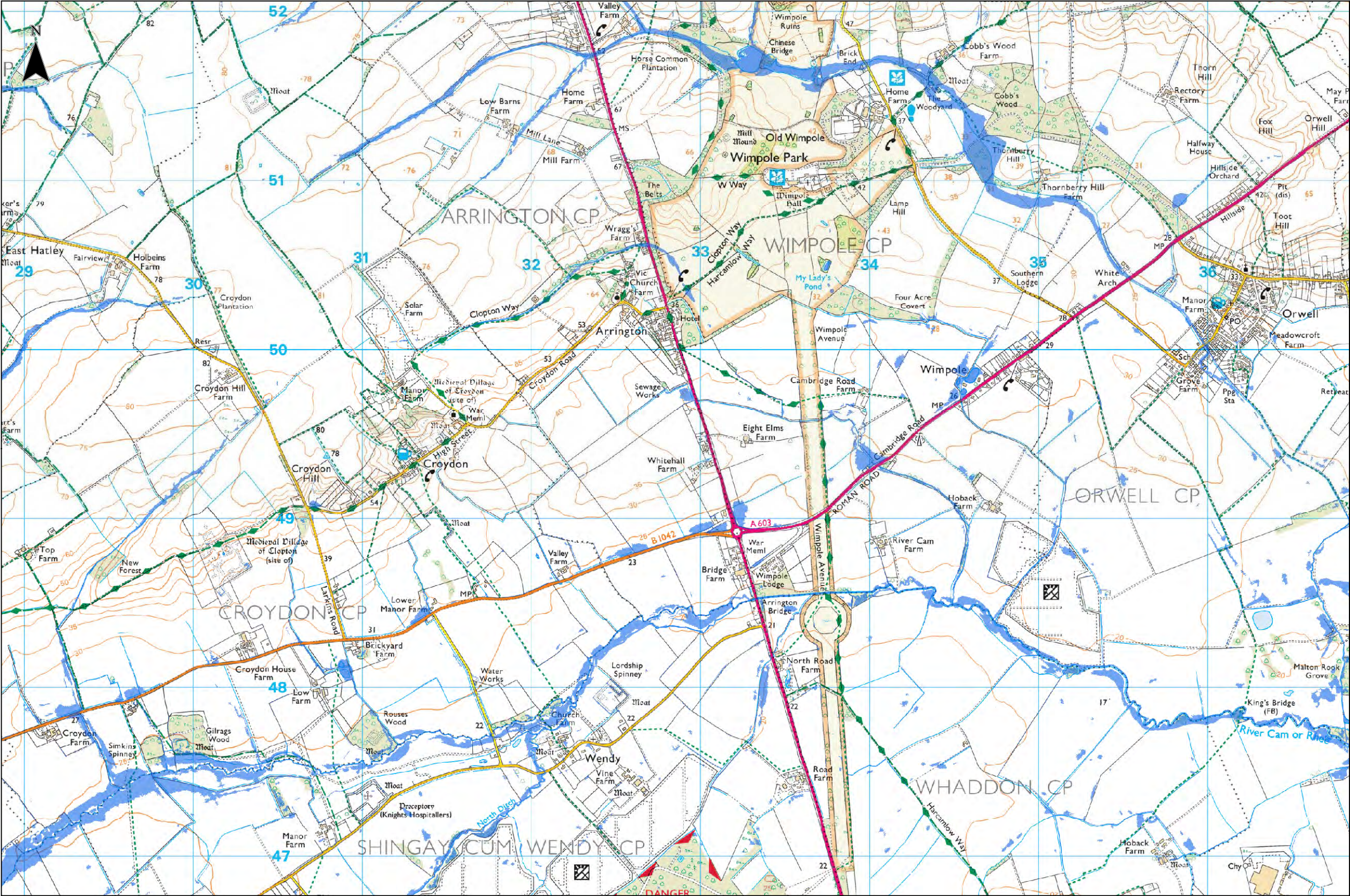

Legend

- Study Area**
- Cambridge City Boundary
 - South Cambridgeshire Boundary
- Indicative Functional Floodplain**
- Indicative Functional Floodplain
- Model Outlines**
- Cam Urban Model 2012
 - Cam Rural (Upper Cam) Model 2014
 - Coldhams Brook Model 2013
 - Lower Ouse Model 2015

Notes

The indicative functional floodplain is defined as land where water has to flow or be stored in times of flood. The map uses the 1 in 20 (5%) year or greater flood extents from available model results to identify the indicative functional floodplain, as from the Flood Risk and Coastal Change EA guidance, and where no data was not available the 1 in 30 year flood risk from surface water extent was used. Models included are the Cam Urban (2012), Cam Rural - Upper Cam (2014), Coldhams Brook (2013), and Lower Ouse (2015). Moreover, areas intended to flood, for example upstream flood storage areas designed to protect communities further downstream, classed as flood storage areas are identified as functional floodplains to safeguard them from development as suggested by the guidance.

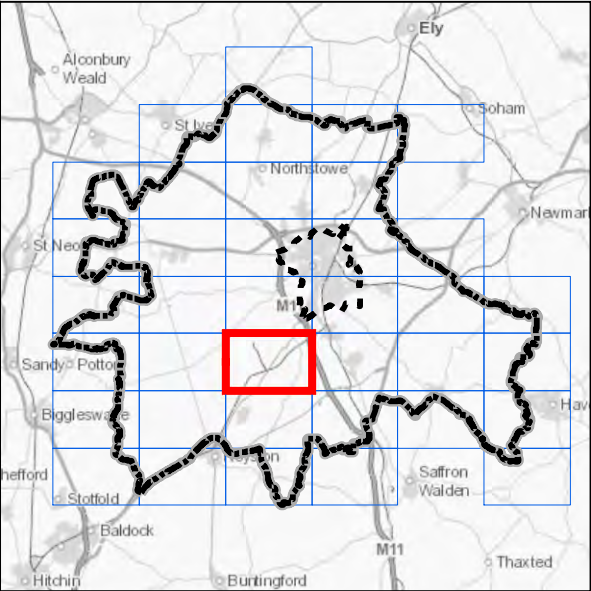
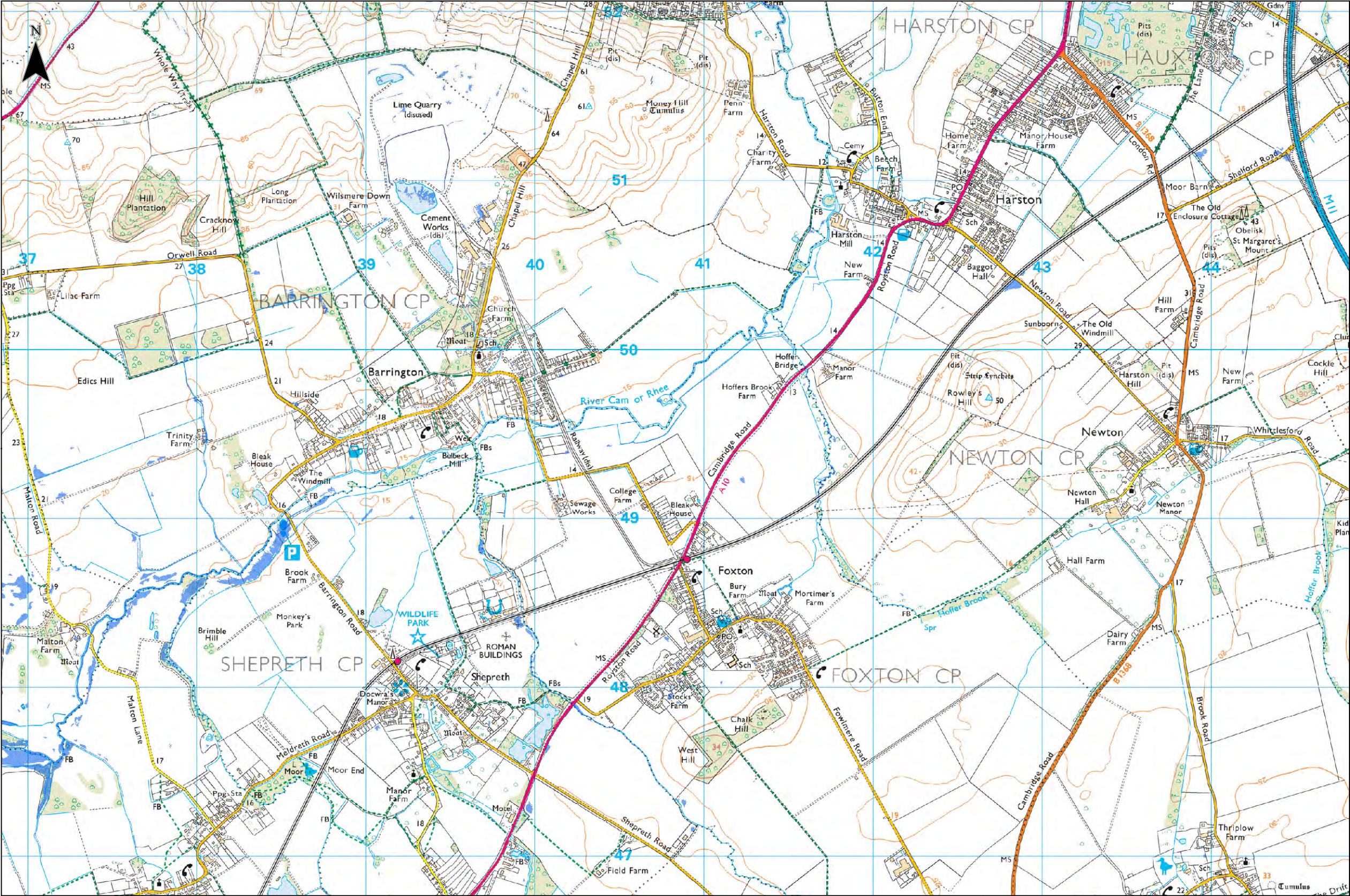

Legend

Study Area

- Cambridge City Boundary
- South Cambridgeshire Boundary

Indicative Functional Floodplain

- Indicative Functional Floodplain

Model Outlines

- Cam Urban Model 2012
- Cam Rural (Upper Cam) Model 2014
- Coldhams Brook Model 2013
- Lower Ouse Model 2015

Notes

The indicative functional floodplain is defined as land where water has to flow or be stored in times of flood. The map uses the 1 in 20 (5%) year or greater flood extents from available model results to identify the indicative functional floodplain, as from the Flood Risk and Coastal Change EA guidance, and where no data was not available the 1 in 30 year flood risk from surface water extent was used. Models included are the Cam Urban (2012), Cam Rural - Upper Cam (2014), Coldhams Brook (2013), and Lower Ouse (2015). Moreover, areas intended to flood, for example upstream flood storage areas designed to protect communities further downstream, classed as flood storage areas are identified as functional floodplains to safeguard them from development as suggested by the guidance.

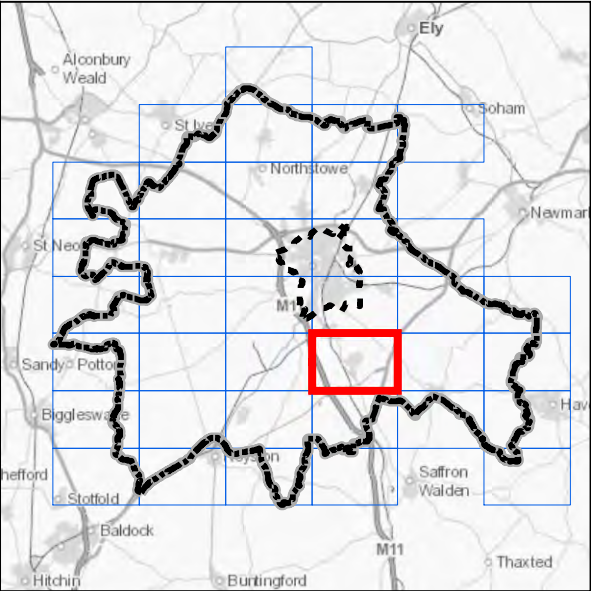
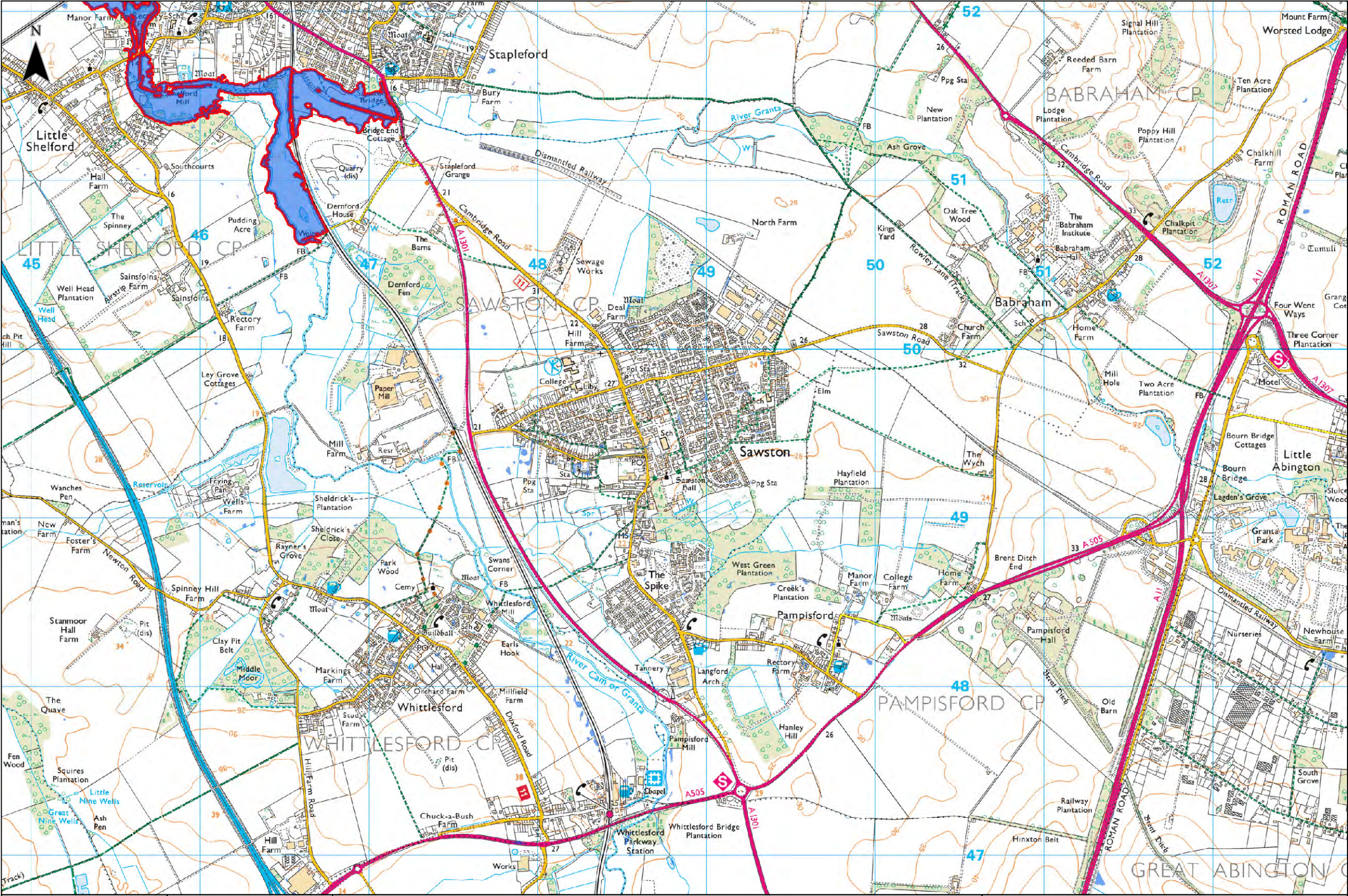

- Legend**
- Study Area**
- Cambridge City Boundary
 - South Cambridgeshire Boundary
- Indicative Functional Floodplain**
- Indicative Functional Floodplain
- Model Outlines**
- Cam Urban Model 2012
 - Cam Rural (Upper Cam) Model 2014
 - Coldhams Brook Model 2013
 - Lower Ouse Model 2015

Notes

The indicative functional floodplain is defined as land where water has to flow or be stored in times of flood. The map uses the 1 in 20 (5%) year or greater flood extents from available model results to identify the indicative functional floodplain, as from the Flood Risk and Coastal Change EA guidance, and where no data was not available the 1 in 30 year flood risk from surface water extent was used. Models included are the Cam Urban (2012), Cam Rural - Upper Cam (2014), Coldhams Brook (2013), and Lower Ouse (2015). Moreover, areas intended to flood, for example upstream flood storage areas designed to protect communities further downstream, classed as flood storage areas are identified as functional floodplains to safeguard them from development as suggested by the guidance.

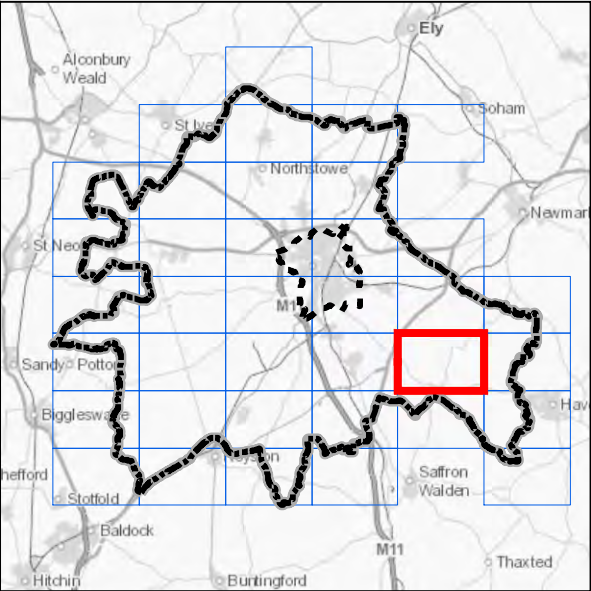
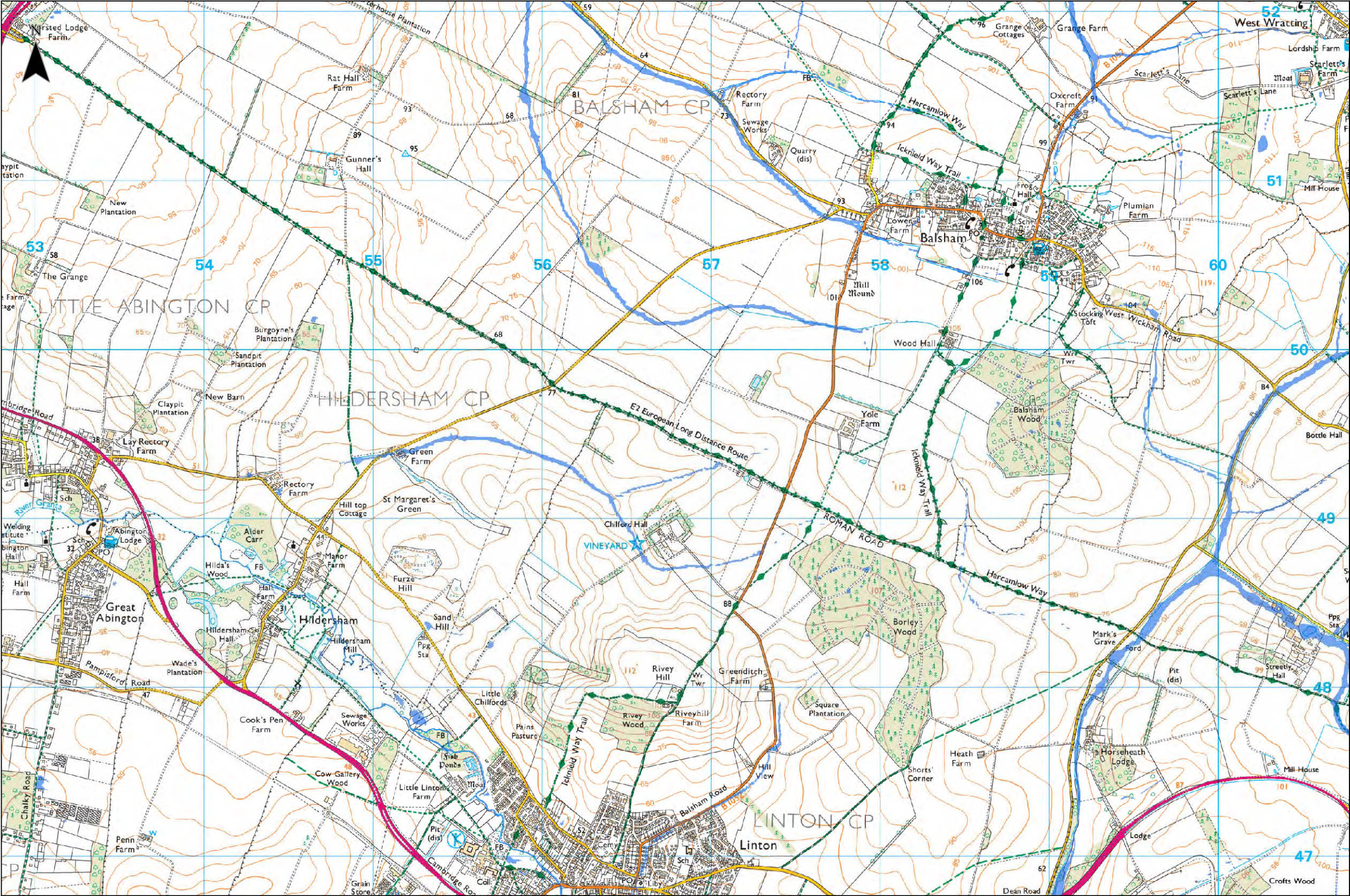

Legend

- Study Area**
- Cambridge City Boundary
 - South Cambridgeshire Boundary
- Indicative Functional Floodplain**
- Indicative Functional Floodplain
- Model Outlines**
- Cam Urban Model 2012
 - Cam Rural (Upper Cam) Model 2014
 - Coldhams Brook Model 2013
 - Lower Ouse Model 2015

Notes

The indicative functional floodplain is defined as land where water has to flow or be stored in times of flood. The map uses the 1 in 20 (5%) year or greater flood extents from available model results to identify the indicative functional floodplain, as from the Flood Risk and Coastal Change EA guidance, and where no data was not available the 1 in 30 year flood risk from surface water extent was used. Models included are the Cam Urban (2012), Cam Rural - Upper Cam (2014), Coldhams Brook (2013), and Lower Ouse (2015). Moreover, areas intended to flood, for example upstream flood storage areas designed to protect communities further downstream, classed as flood storage areas are identified as functional floodplains to safeguard them from development as suggested by the guidance.

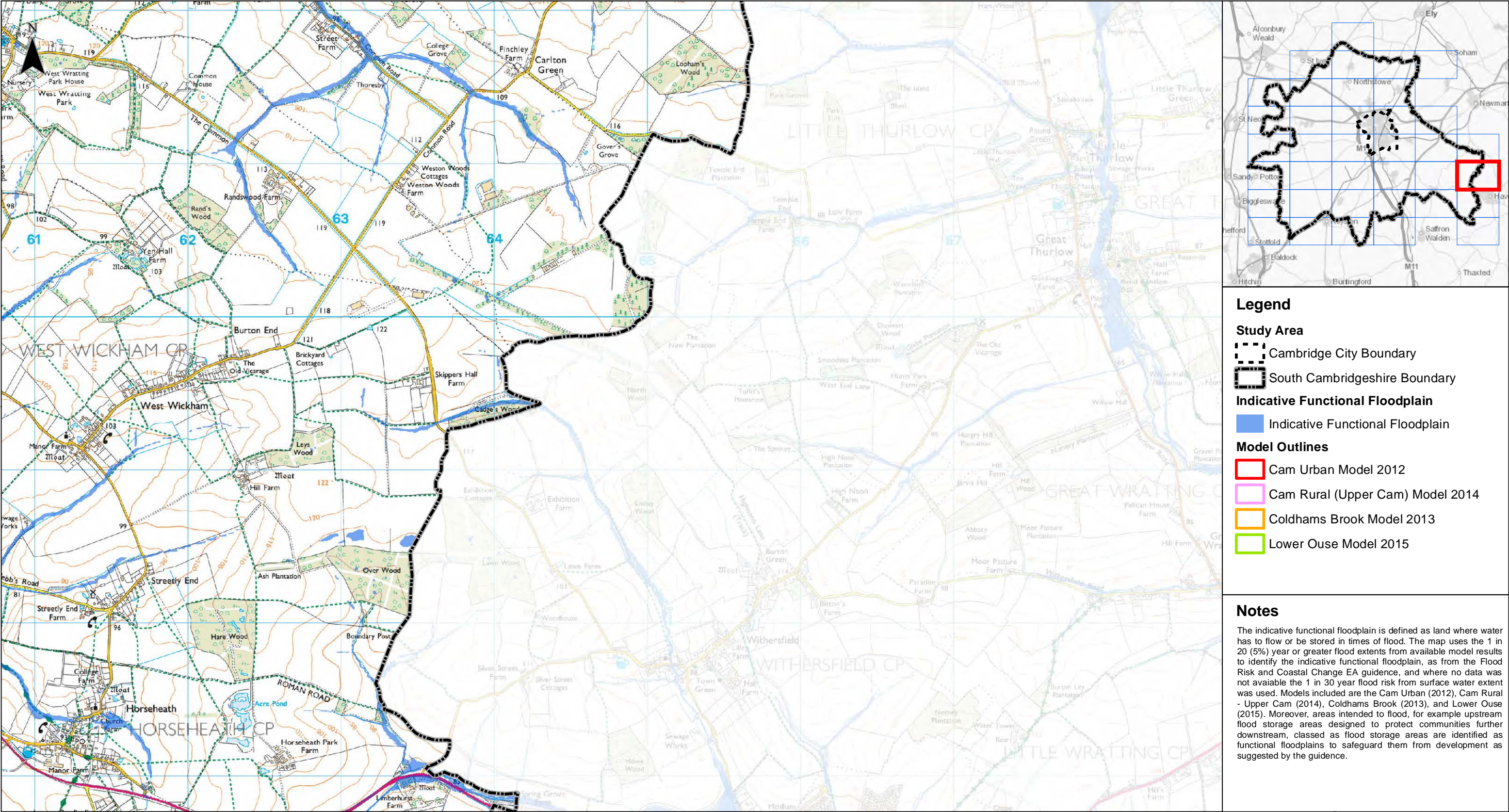

Legend

Study Area

- Cambridge City Boundary
- South Cambridgeshire Boundary

Indicative Functional Floodplain

- Indicative Functional Floodplain

Model Outlines

- Cam Urban Model 2012
- Cam Rural (Upper Cam) Model 2014
- Coldhams Brook Model 2013
- Lower Ouse Model 2015

Notes

The indicative functional floodplain is defined as land where water has to flow or be stored in times of flood. The map uses the 1 in 20 (5%) year or greater flood extents from available model results to identify the indicative functional floodplain, as from the Flood Risk and Coastal Change EA guidance, and where no data was not available the 1 in 30 year flood risk from surface water extent was used. Models included are the Cam Urban (2012), Cam Rural - Upper Cam (2014), Coldhams Brook (2013), and Lower Ouse (2015). Moreover, areas intended to flood, for example upstream flood storage areas designed to protect communities further downstream, classed as flood storage areas are identified as functional floodplains to safeguard them from development as suggested by the guidance.

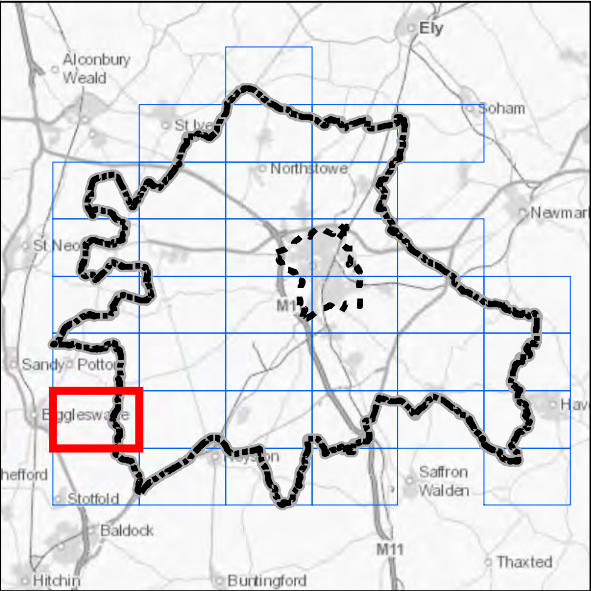
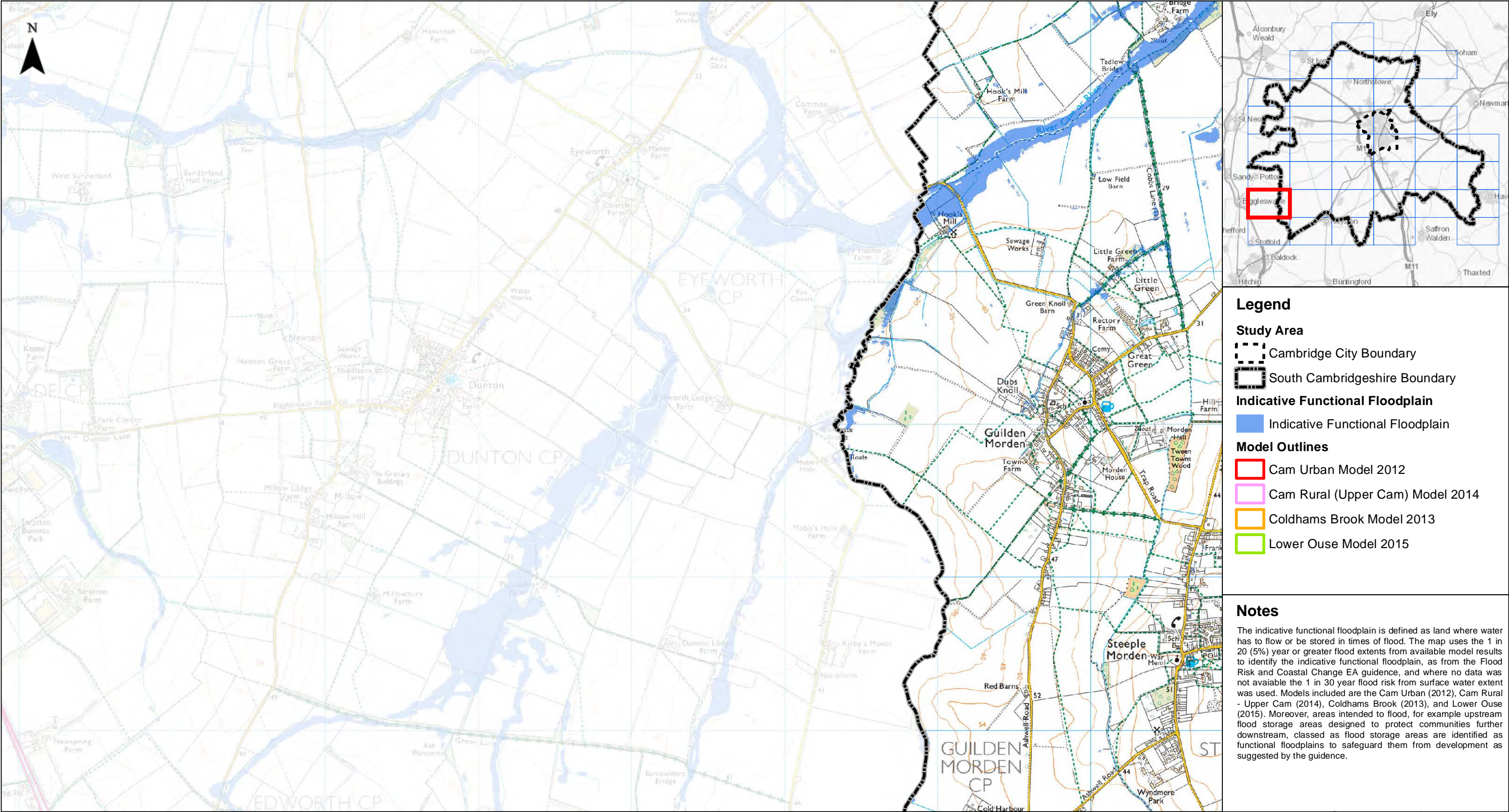

Legend

Study Area
[Dashed black line] Cambridge City Boundary
[Solid black line] South Cambridgeshire Boundary

Indicative Functional Floodplain
[Blue box] Indicative Functional Floodplain

Model Outlines
[Red box] Cam Urban Model 2012
[Pink box] Cam Rural (Upper Cam) Model 2014
[Orange box] Coldhams Brook Model 2013
[Green box] Lower Ouse Model 2015

Notes

The indicative functional floodplain is defined as land where water has to flow or be stored in times of flood. The map uses the 1 in 20 (5%) year or greater flood extents from available model results to identify the indicative functional floodplain, as from the Flood Risk and Coastal Change EA guidance, and where no data was not available the 1 in 30 year flood risk from surface water extent was used. Models included are the Cam Urban (2012), Cam Rural - Upper Cam (2014), Coldhams Brook (2013), and Lower Ouse (2015). Moreover, areas intended to flood, for example upstream flood storage areas designed to protect communities further downstream, classed as flood storage areas are identified as functional floodplains to safeguard them from development as suggested by the guidance.

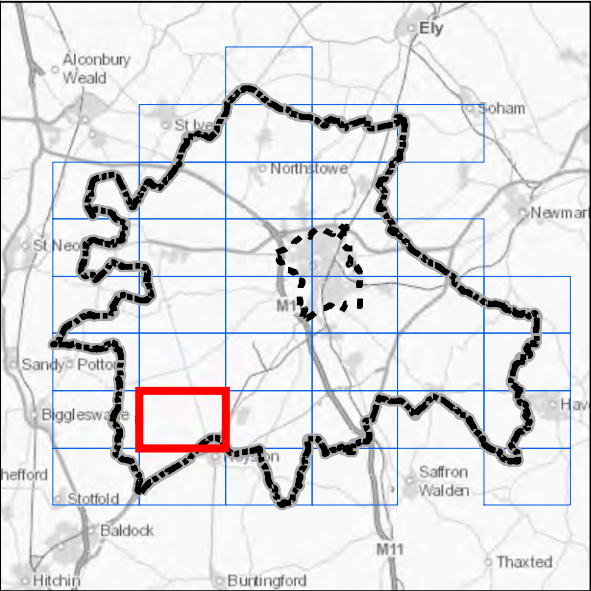
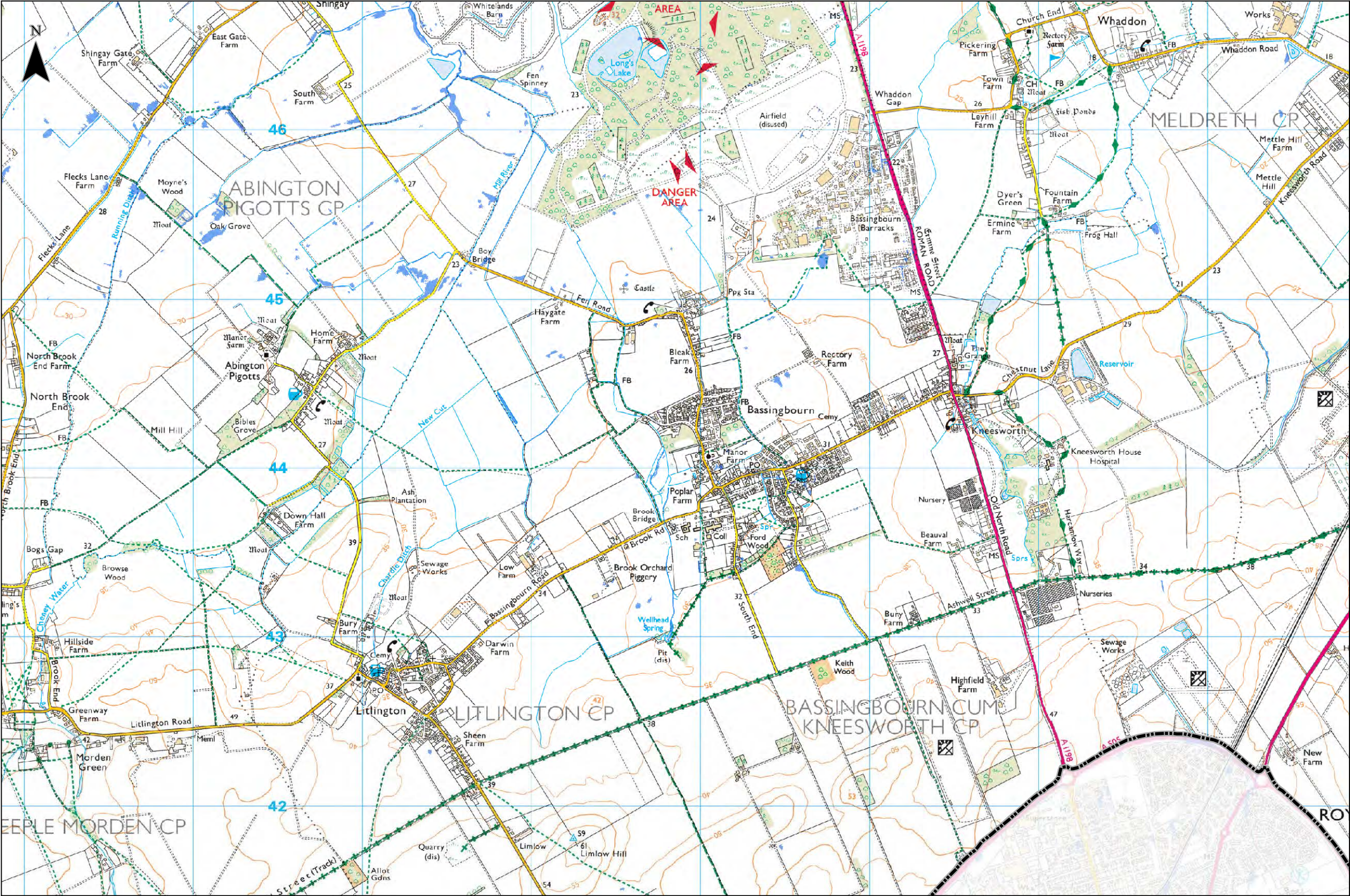

Legend

- Study Area**
- Cambridge City Boundary
 - South Cambridgeshire Boundary
- Indicative Functional Floodplain**
- Indicative Functional Floodplain
- Model Outlines**
- Cam Urban Model 2012
 - Cam Rural (Upper Cam) Model 2014
 - Coldhams Brook Model 2013
 - Lower Ouse Model 2015

Notes

The indicative functional floodplain is defined as land where water has to flow or be stored in times of flood. The map uses the 1 in 20 (5%) year or greater flood extents from available model results to identify the indicative functional floodplain, as from the Flood Risk and Coastal Change EA guidance, and where no data was not available the 1 in 30 year flood risk from surface water extent was used. Models included are the Cam Urban (2012), Cam Rural - Upper Cam (2014), Coldhams Brook (2013), and Lower Ouse (2015). Moreover, areas intended to flood, for example upstream flood storage areas designed to protect communities further downstream, classed as flood storage areas are identified as functional floodplains to safeguard them from development as suggested by the guidance.

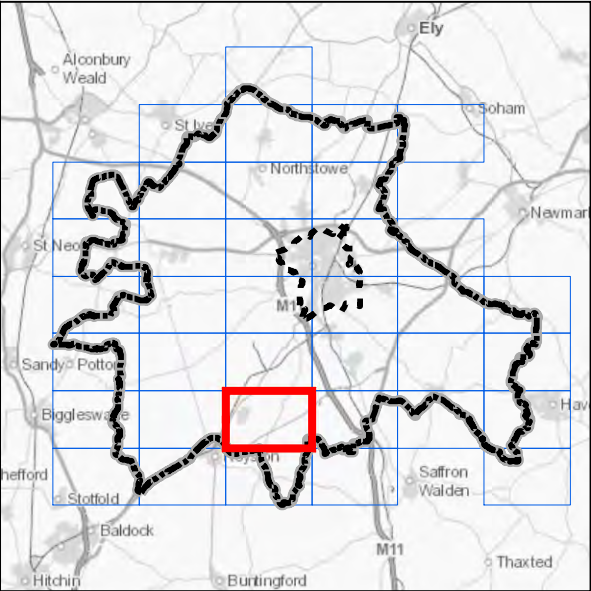
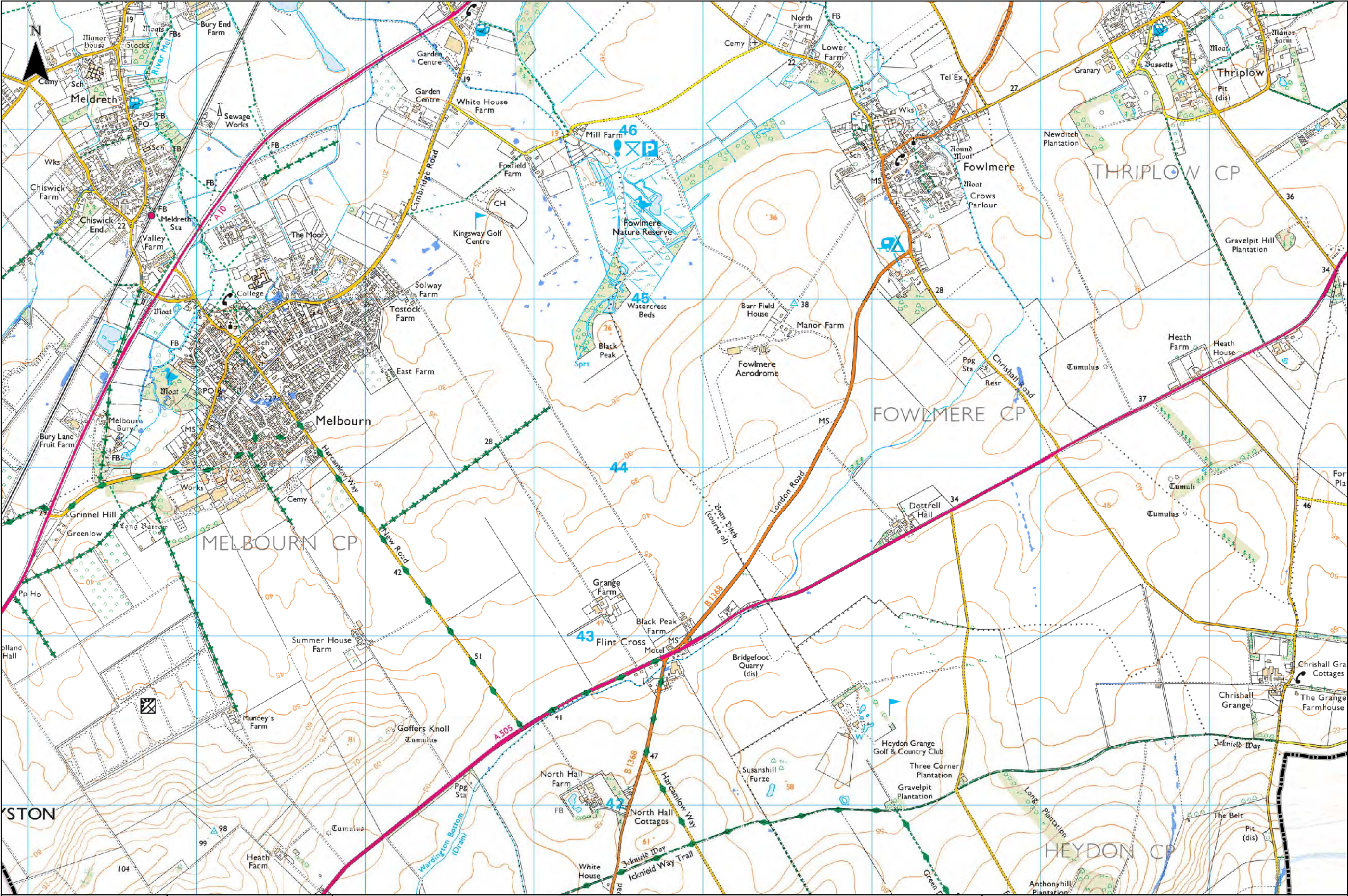

- Legend**
- Study Area**
- Cambridge City Boundary
 - South Cambridgeshire Boundary
- Indicative Functional Floodplain**
- Indicative Functional Floodplain
- Model Outlines**
- Cam Urban Model 2012
 - Cam Rural (Upper Cam) Model 2014
 - Coldhams Brook Model 2013
 - Lower Ouse Model 2015

Notes

The indicative functional floodplain is defined as land where water has to flow or be stored in times of flood. The map uses the 1 in 20 (5%) year or greater flood extents from available model results to identify the indicative functional floodplain, as from the Flood Risk and Coastal Change EA guidance, and where no data was not available the 1 in 30 year flood risk from surface water extent was used. Models included are the Cam Urban (2012), Cam Rural - Upper Cam (2014), Coldhams Brook (2013), and Lower Ouse (2015). Moreover, areas intended to flood, for example upstream flood storage areas designed to protect communities further downstream, classed as flood storage areas are identified as functional floodplains to safeguard them from development as suggested by the guidance.

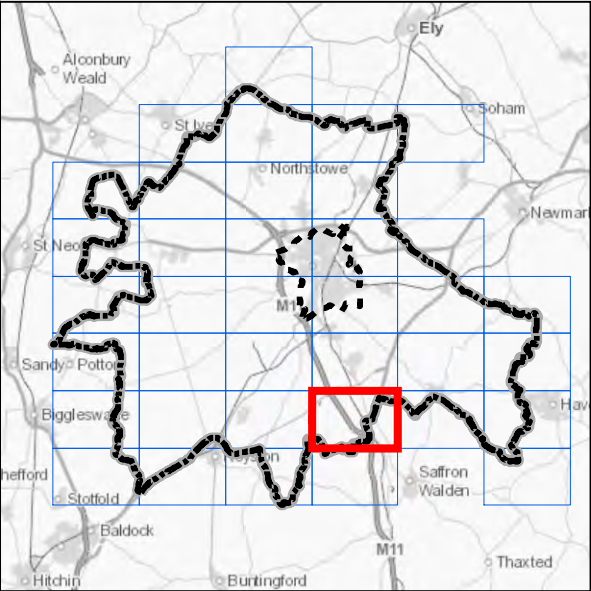
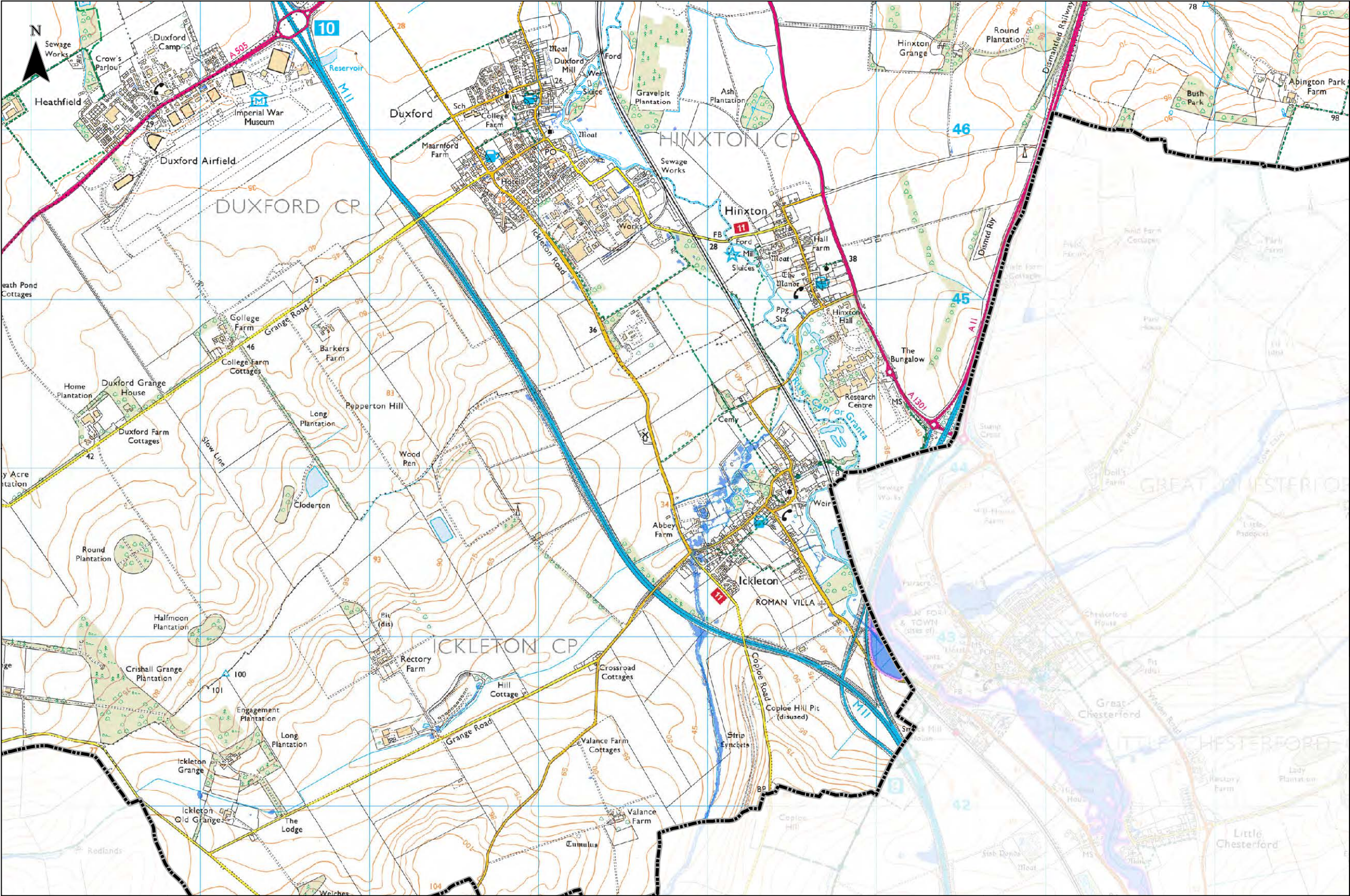

Legend

- Study Area**
- Cambridge City Boundary
 - South Cambridgeshire Boundary
- Indicative Functional Floodplain**
- Indicative Functional Floodplain
- Model Outlines**
- Cam Urban Model 2012
 - Cam Rural (Upper Cam) Model 2014
 - Coldhams Brook Model 2013
 - Lower Ouse Model 2015

Notes

The indicative functional floodplain is defined as land where water has to flow or be stored in times of flood. The map uses the 1 in 20 (5%) year or greater flood extents from available model results to identify the indicative functional floodplain, as from the Flood Risk and Coastal Change EA guidance, and where no data was not available the 1 in 30 year flood risk from surface water extent was used. Models included are the Cam Urban (2012), Cam Rural - Upper Cam (2014), Coldhams Brook (2013), and Lower Ouse (2015). Moreover, areas intended to flood, for example upstream flood storage areas designed to protect communities further downstream, classed as flood storage areas are identified as functional floodplains to safeguard them from development as suggested by the guidance.

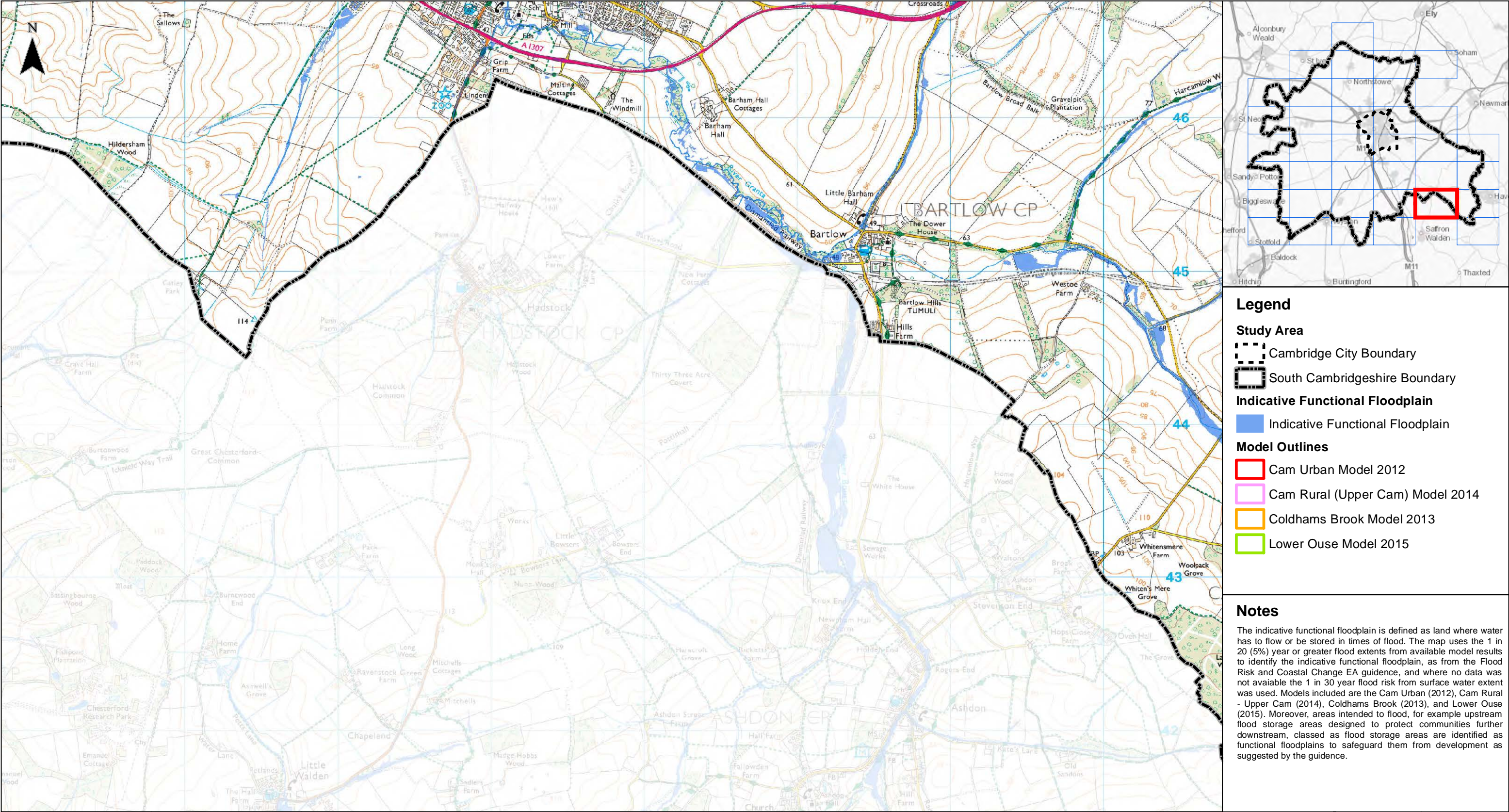

Legend

- Study Area**
- Cambridge City Boundary
 - South Cambridgeshire Boundary
- Indicative Functional Floodplain**
- Indicative Functional Floodplain
- Model Outlines**
- Cam Urban Model 2012
 - Cam Rural (Upper Cam) Model 2014
 - Coldhams Brook Model 2013
 - Lower Ouse Model 2015

Notes

The indicative functional floodplain is defined as land where water has to flow or be stored in times of flood. The map uses the 1 in 20 (5%) year or greater flood extents from available model results to identify the indicative functional floodplain, as from the Flood Risk and Coastal Change EA guidance, and where no data was not available the 1 in 30 year flood risk from surface water extent was used. Models included are the Cam Urban (2012), Cam Rural - Upper Cam (2014), Coldhams Brook (2013), and Lower Ouse (2015). Moreover, areas intended to flood, for example upstream flood storage areas designed to protect communities further downstream, classed as flood storage areas are identified as functional floodplains to safeguard them from development as suggested by the guidance.

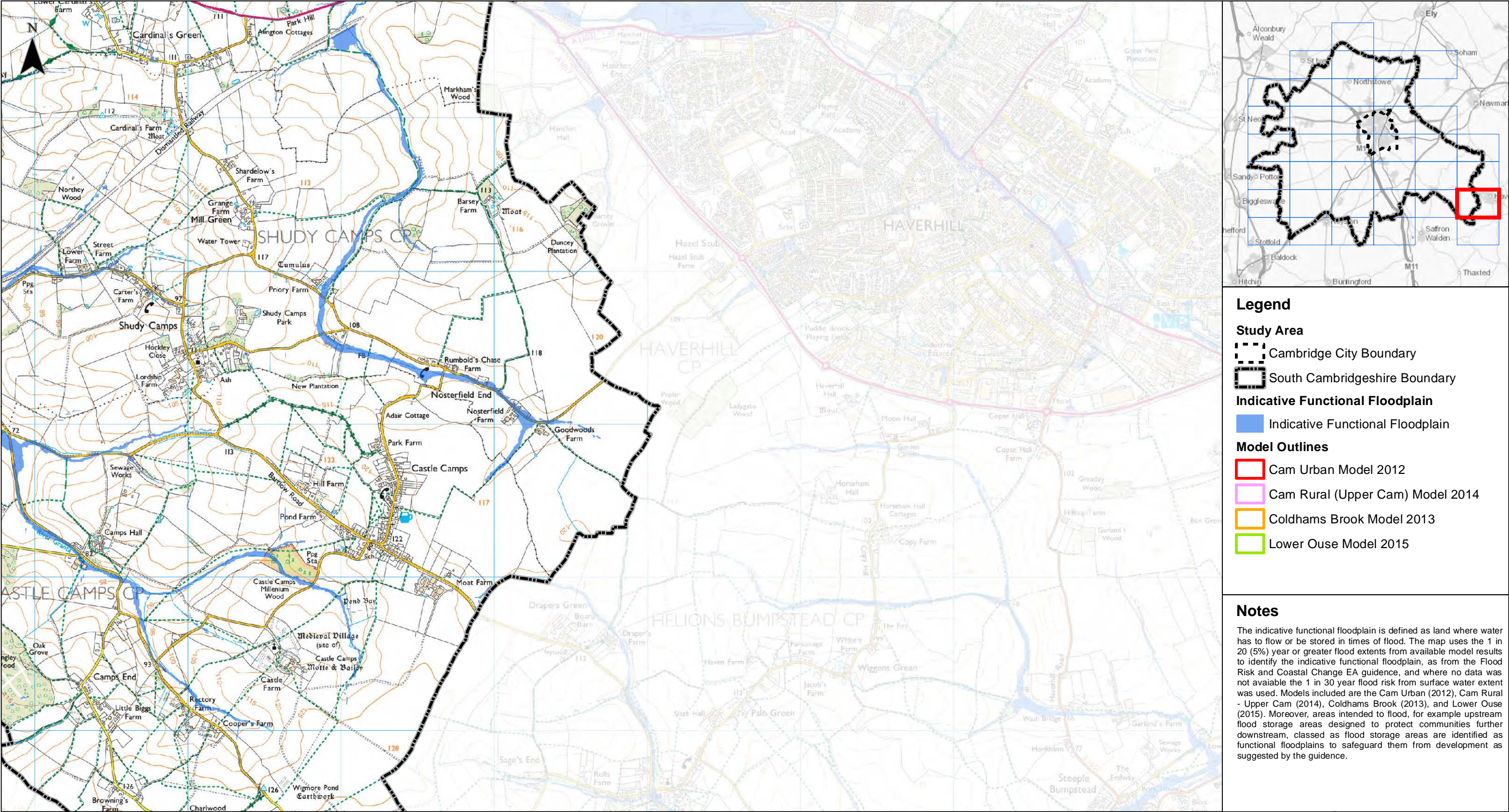

Legend

- Study Area**
- Cambridge City Boundary
 - South Cambridgeshire Boundary
- Indicative Functional Floodplain**
- Indicative Functional Floodplain
- Model Outlines**
- Cam Urban Model 2012
 - Cam Rural (Upper Cam) Model 2014
 - Coldhams Brook Model 2013
 - Lower Ouse Model 2015

Notes

The indicative functional floodplain is defined as land where water has to flow or be stored in times of flood. The map uses the 1 in 20 (5%) year or greater flood extents from available model results to identify the indicative functional floodplain, as from the Flood Risk and Coastal Change EA guidance, and where no data was not available the 1 in 30 year flood risk from surface water extent was used. Models included are the Cam Urban (2012), Cam Rural - Upper Cam (2014), Coldhams Brook (2013), and Lower Ouse (2015). Moreover, areas intended to flood, for example upstream flood storage areas designed to protect communities further downstream, classed as flood storage areas are identified as functional floodplains to safeguard them from development as suggested by the guidance.

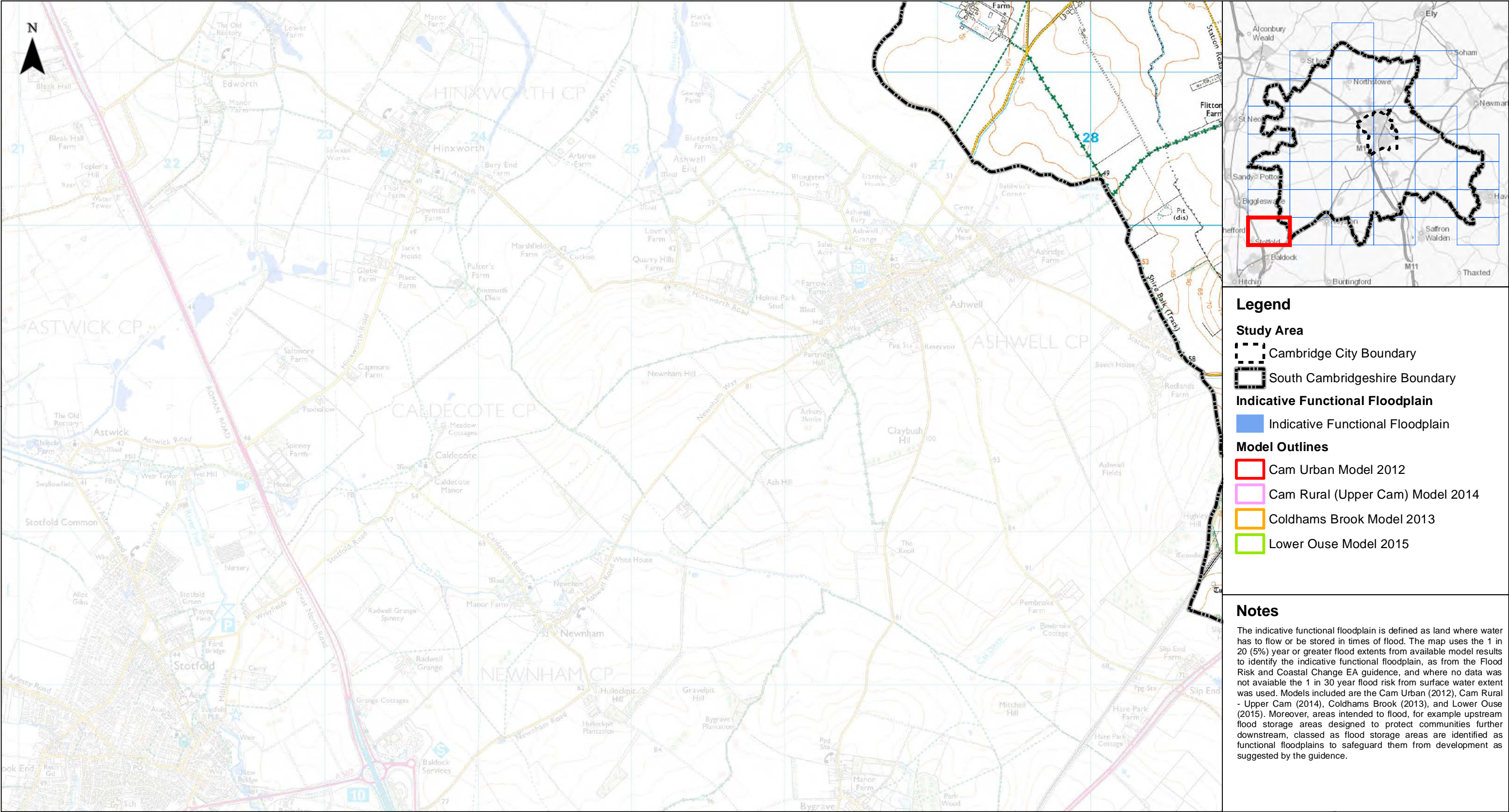

Legend

- Study Area**
- Cambridge City Boundary
 - South Cambridgeshire Boundary
- Indicative Functional Floodplain**
- Indicative Functional Floodplain
- Model Outlines**
- Cam Urban Model 2012
 - Cam Rural (Upper Cam) Model 2014
 - Coldhams Brook Model 2013
 - Lower Ouse Model 2015

Notes

The indicative functional floodplain is defined as land where water has to flow or be stored in times of flood. The map uses the 1 in 20 (5%) year or greater flood extents from available model results to identify the indicative functional floodplain, as from the Flood Risk and Coastal Change EA guidance, and where no data was not available the 1 in 30 year flood risk from surface water extent was used. Models included are the Cam Urban (2012), Cam Rural - Upper Cam (2014), Coldhams Brook (2013), and Lower Ouse (2015). Moreover, areas intended to flood, for example upstream flood storage areas designed to protect communities further downstream, classed as flood storage areas are identified as functional floodplains to safeguard them from development as suggested by the guidance.

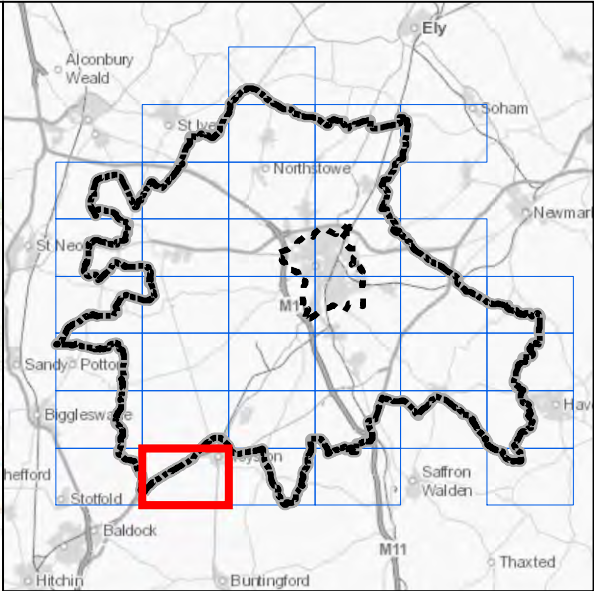
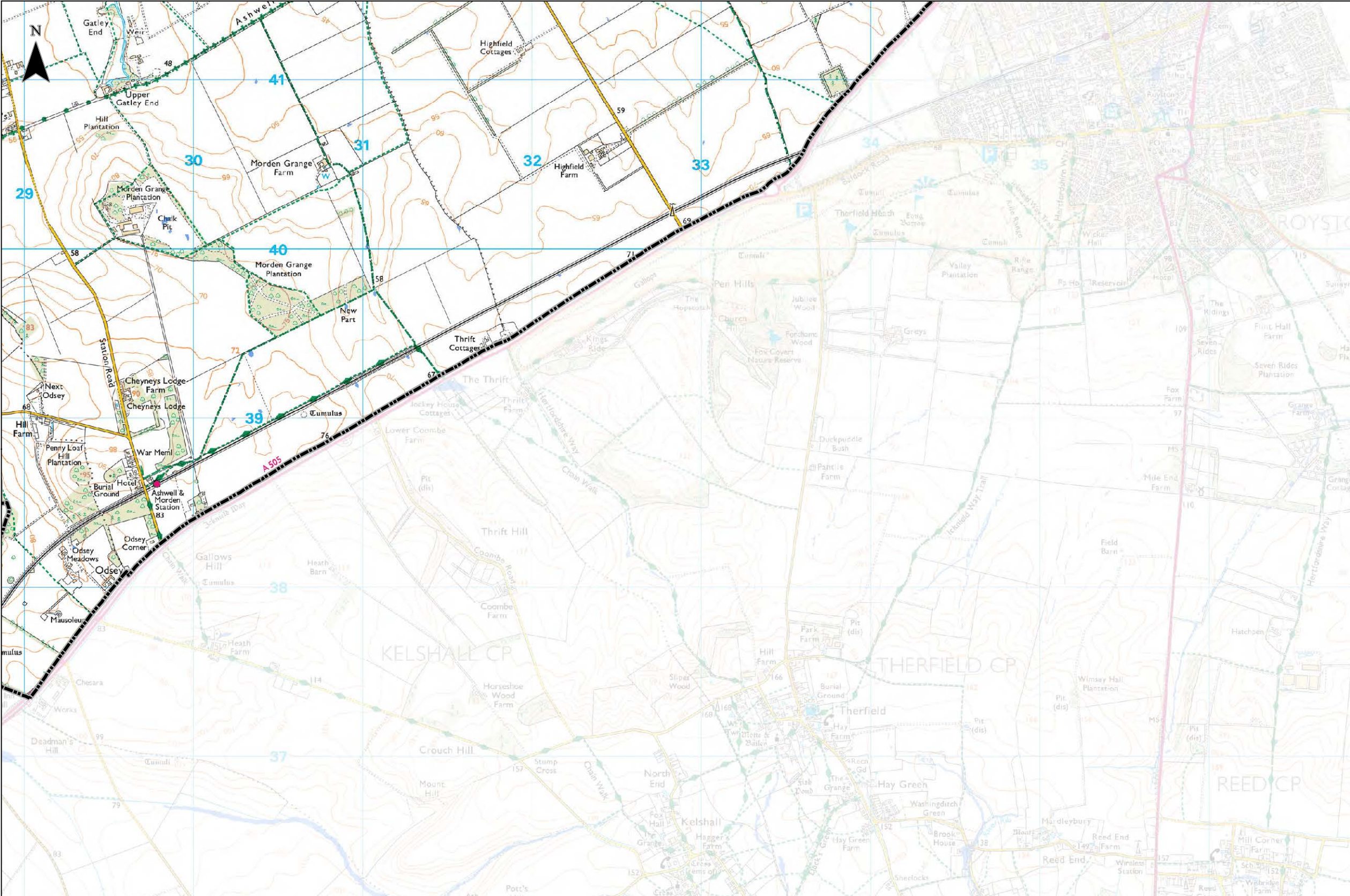

- Legend**
- Study Area**
- Cambridge City Boundary
 - South Cambridgeshire Boundary
- Indicative Functional Floodplain**
- Indicative Functional Floodplain
- Model Outlines**
- Cam Urban Model 2012
 - Cam Rural (Upper Cam) Model 2014
 - Coldhams Brook Model 2013
 - Lower Ouse Model 2015

Notes

The indicative functional floodplain is defined as land where water has to flow or be stored in times of flood. The map uses the 1 in 20 (5%) year or greater flood extents from available model results to identify the indicative functional floodplain, as from the Flood Risk and Coastal Change EA guidance, and where no data was not available the 1 in 30 year flood risk from surface water extent was used. Models included are the Cam Urban (2012), Cam Rural - Upper Cam (2014), Coldhams Brook (2013), and Lower Ouse (2015). Moreover, areas intended to flood, for example upstream flood storage areas designed to protect communities further downstream, classed as flood storage areas are identified as functional floodplains to safeguard them from development as suggested by the guidance.

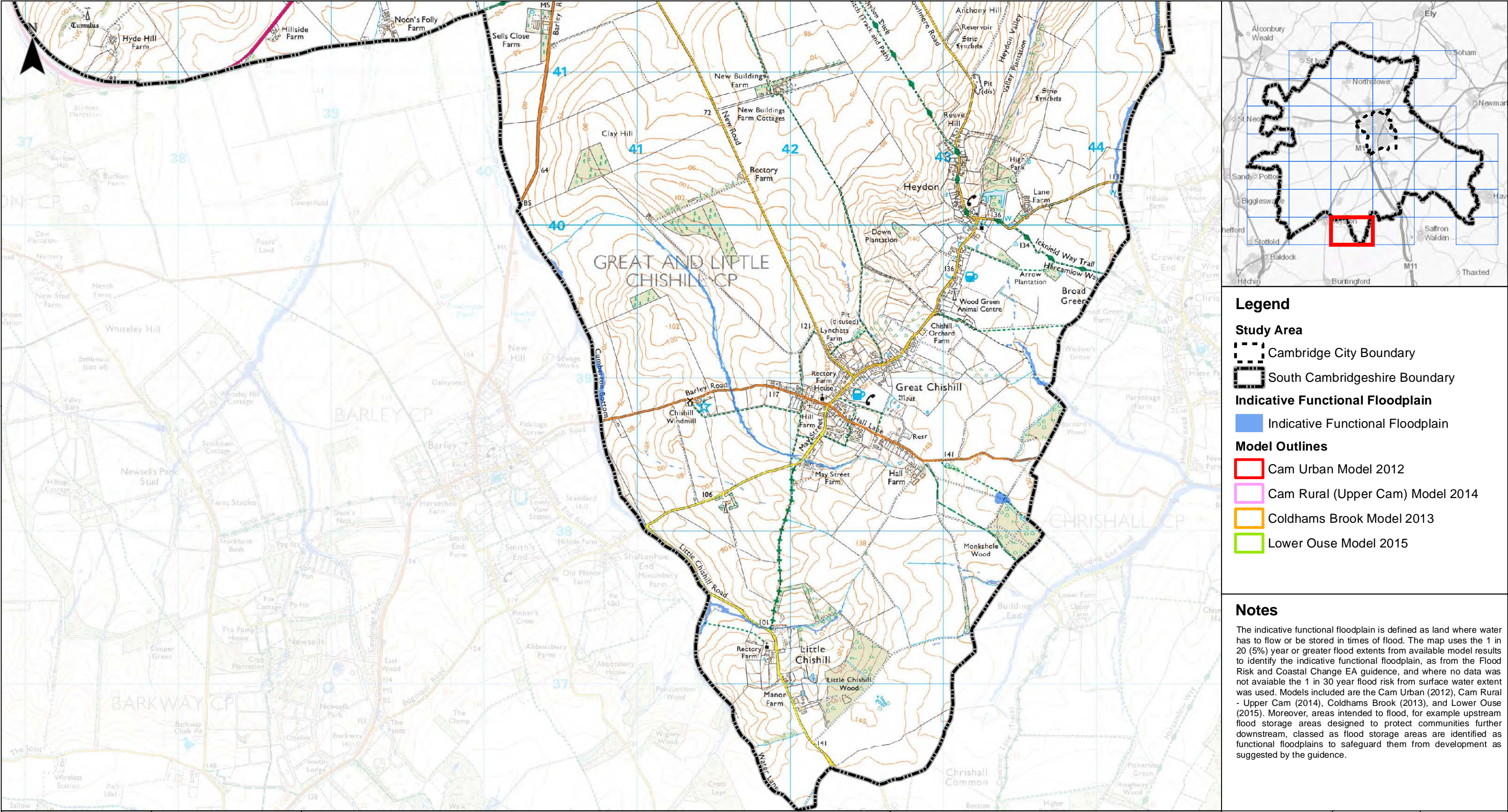

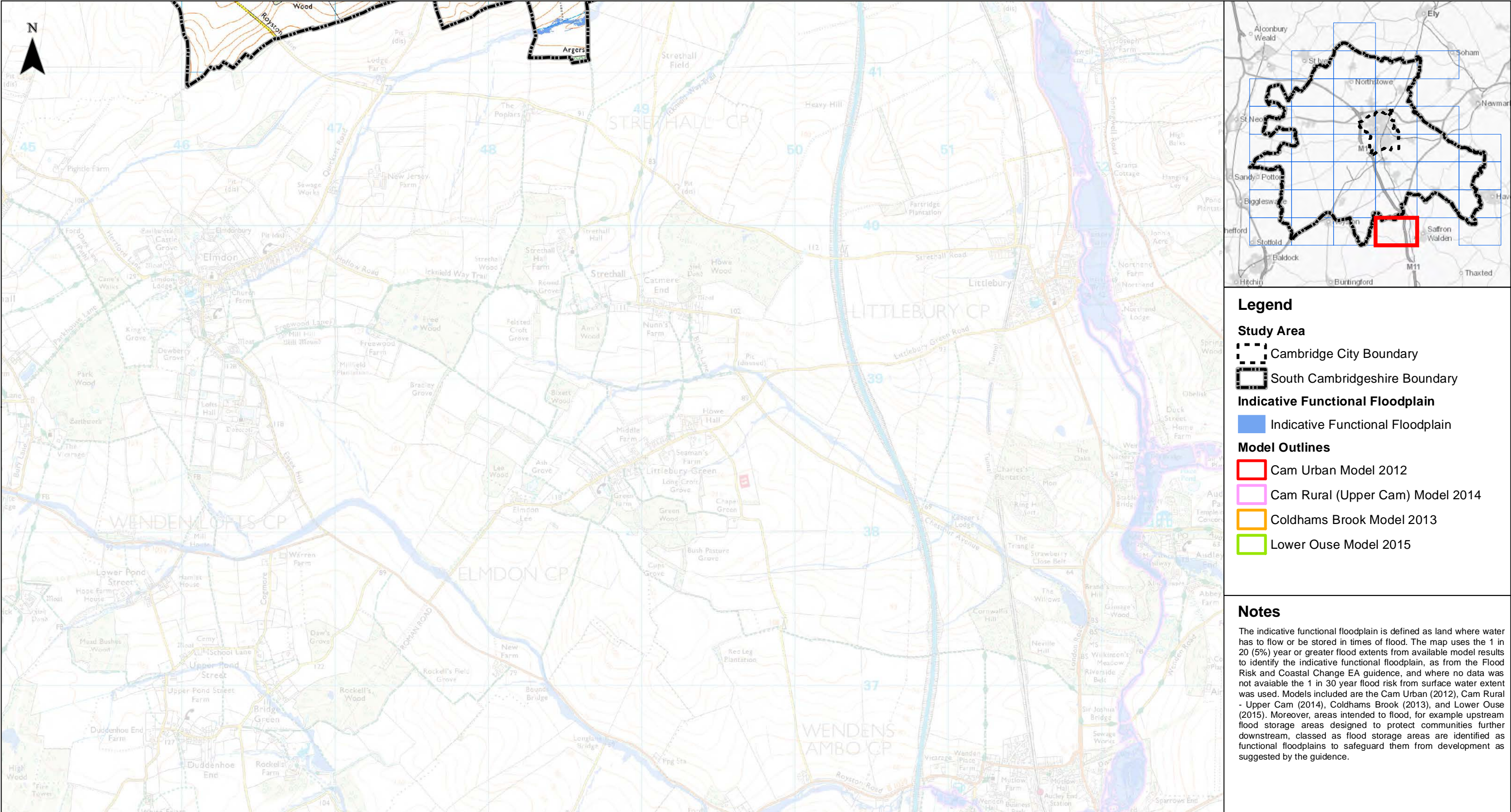

Legend

- Study Area**
- Cambridge City Boundary
 - South Cambridgeshire Boundary
- Indicative Functional Floodplain**
- Indicative Functional Floodplain
- Model Outlines**
- Cam Urban Model 2012
 - Cam Rural (Upper Cam) Model 2014
 - Coldhams Brook Model 2013
 - Lower Ouse Model 2015

Notes

The indicative functional floodplain is defined as land where water has to flow or be stored in times of flood. The map uses the 1 in 20 (5%) year or greater flood extents from available model results to identify the indicative functional floodplain, as from the Flood Risk and Coastal Change EA guidance, and where no data was not available the 1 in 30 year flood risk from surface water extent was used. Models included are the Cam Urban (2012), Cam Rural - Upper Cam (2014), Coldhams Brook (2013), and Lower Ouse (2015). Moreover, areas intended to flood, for example upstream flood storage areas designed to protect communities further downstream, classed as flood storage areas are identified as functional floodplains to safeguard them from development as suggested by the guidance.

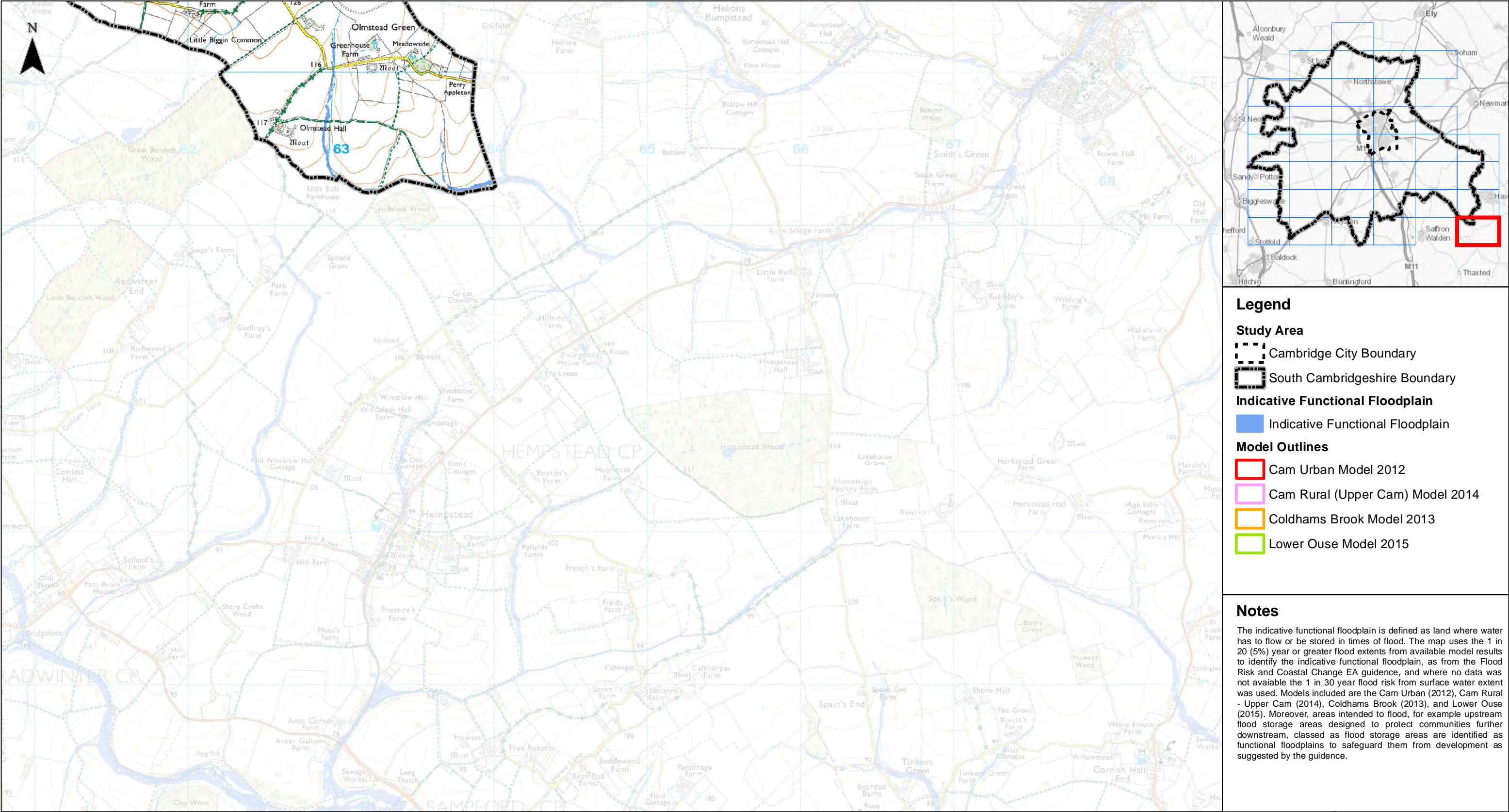

Legend

Study Area

- Cambridge City Boundary
- South Cambridgeshire Boundary

Indicative Functional Floodplain

- Indicative Functional Floodplain

Model Outlines

- Cam Urban Model 2012
- Cam Rural (Upper Cam) Model 2014
- Coldhams Brook Model 2013
- Lower Ouse Model 2015

Notes

The indicative functional floodplain is defined as land where water has to flow or be stored in times of flood. The map uses the 1 in 20 (5%) year or greater flood extents from available model results to identify the indicative functional floodplain, as from the Flood Risk and Coastal Change EA guidance, and where no data was not available the 1 in 30 year flood risk from surface water extent was used. Models included are the Cam Urban (2012), Cam Rural - Upper Cam (2014), Coldhams Brook (2013), and Lower Ouse (2015). Moreover, areas intended to flood, for example upstream flood storage areas designed to protect communities further downstream, classed as flood storage areas are identified as functional floodplains to safeguard them from development as suggested by the guidance.