

Postcode	Number of Sewer Flooding Incidents		
	Internal	External	Total
CB1	3	0	3
CB10	n/a	n/a	0
CB11	n/a	n/a	0
CB2	n/a	n/a	0
CB21	0	8	8
CB22	2	4	6
CB23	2	19	21
CB24	2	10	12
CB25	1	7	8
CB3	1	2	3
CB4	0	3	3
CB5	0	1	1
CB6	n/a	n/a	0
CB7	n/a	n/a	0
CB8	n/a	n/a	0
CB9	n/a	n/a	0

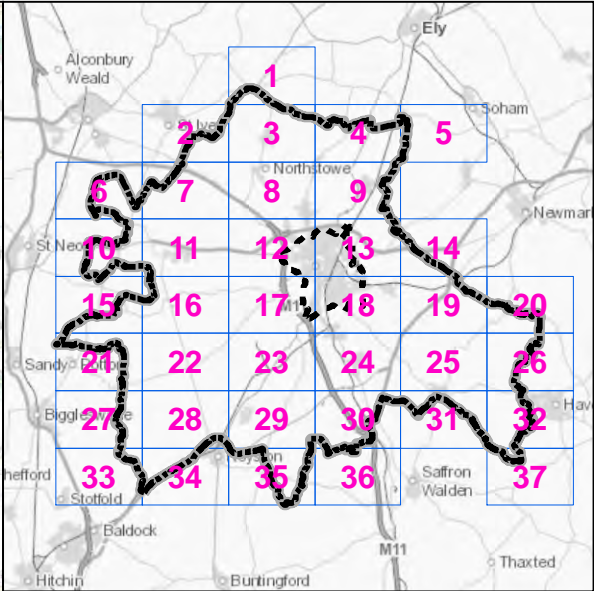

Legend

Study Area

Cambridge City Boundary

South Cambridgeshire Boundary

Total Number of Incidents

0

1

2 - 5

6 - 10

11 - 15

> 15

**Notes**

The Historic Sewer Flooding map uses the DG5 register provided by the sewerage company, Anglian Water, which is a record of all reported sewer flooding incidents.

The incidents are recorded on a postcode basis, therefore each coloured area represents the total number of reported incidents, both internal and external, within that postcode. The greatest number of incidents reported was 21 in the CB23 area.



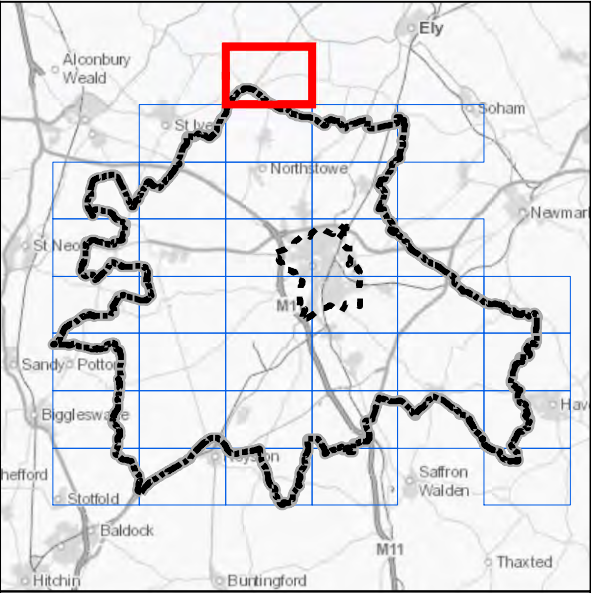
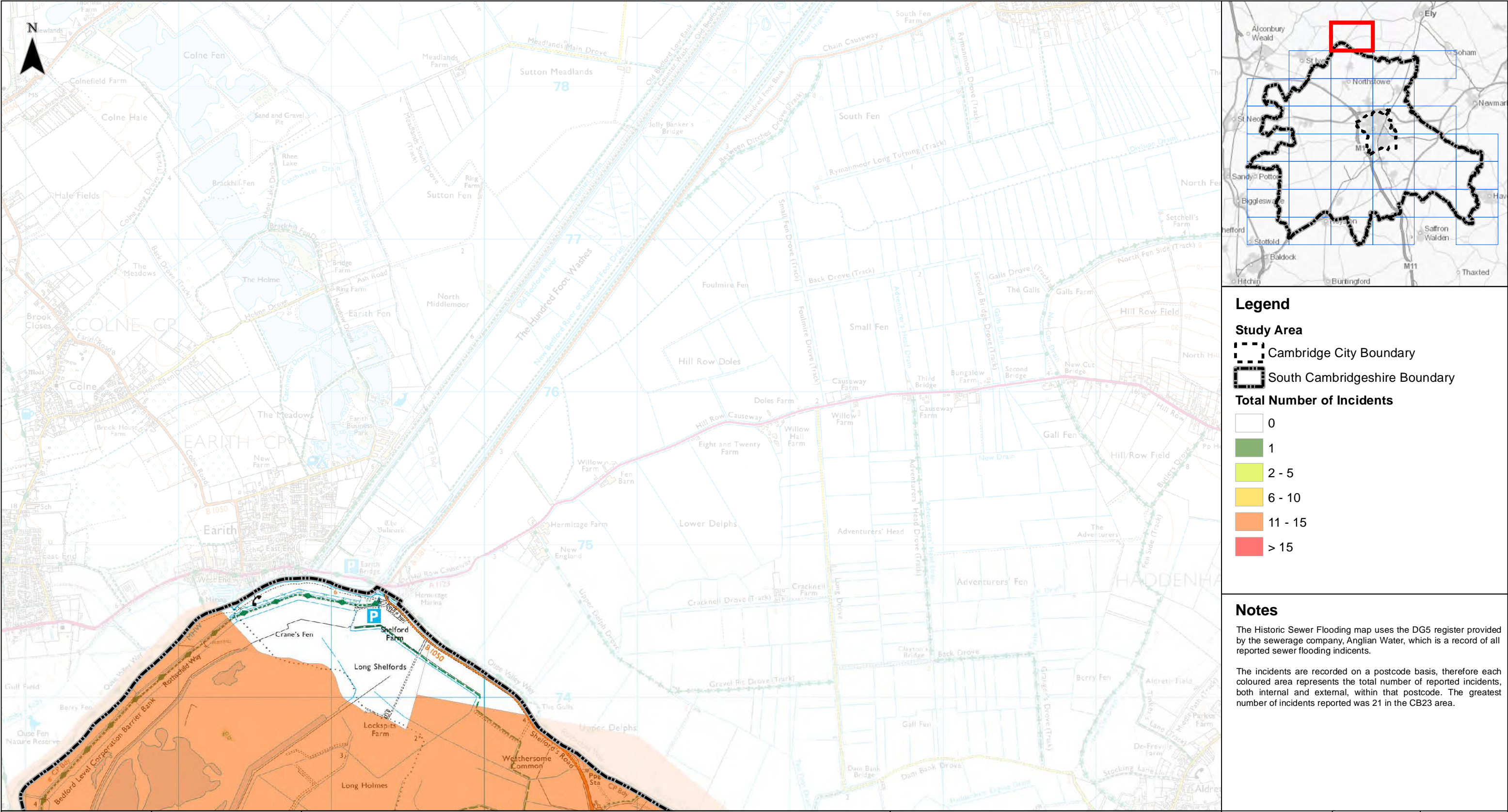

Legend

Study Area

Cambridge City Boundary

South Cambridgeshire Boundary

Total Number of Incidents

0

1

2 - 5

6 - 10

11 - 15

> 15

Notes

The Historic Sewer Flooding map uses the DG5 register provided by the sewerage company, Anglian Water, which is a record of all reported sewer flooding incidents.

The incidents are recorded on a postcode basis, therefore each coloured area represents the total number of reported incidents, both internal and external, within that postcode. The greatest number of incidents reported was 21 in the CB23 area.



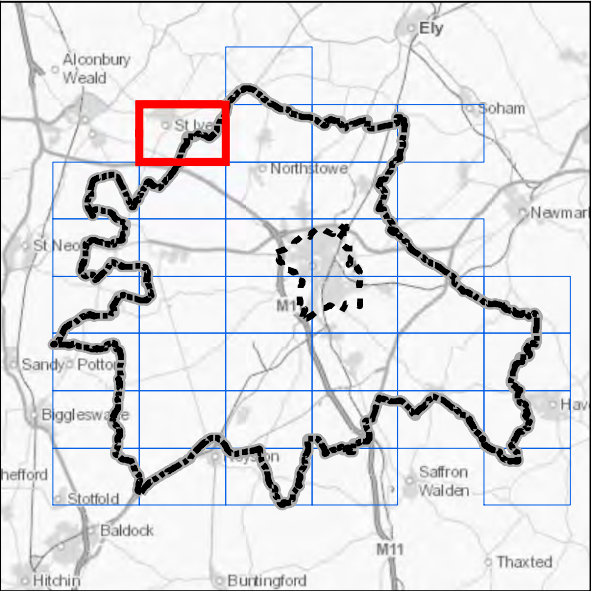
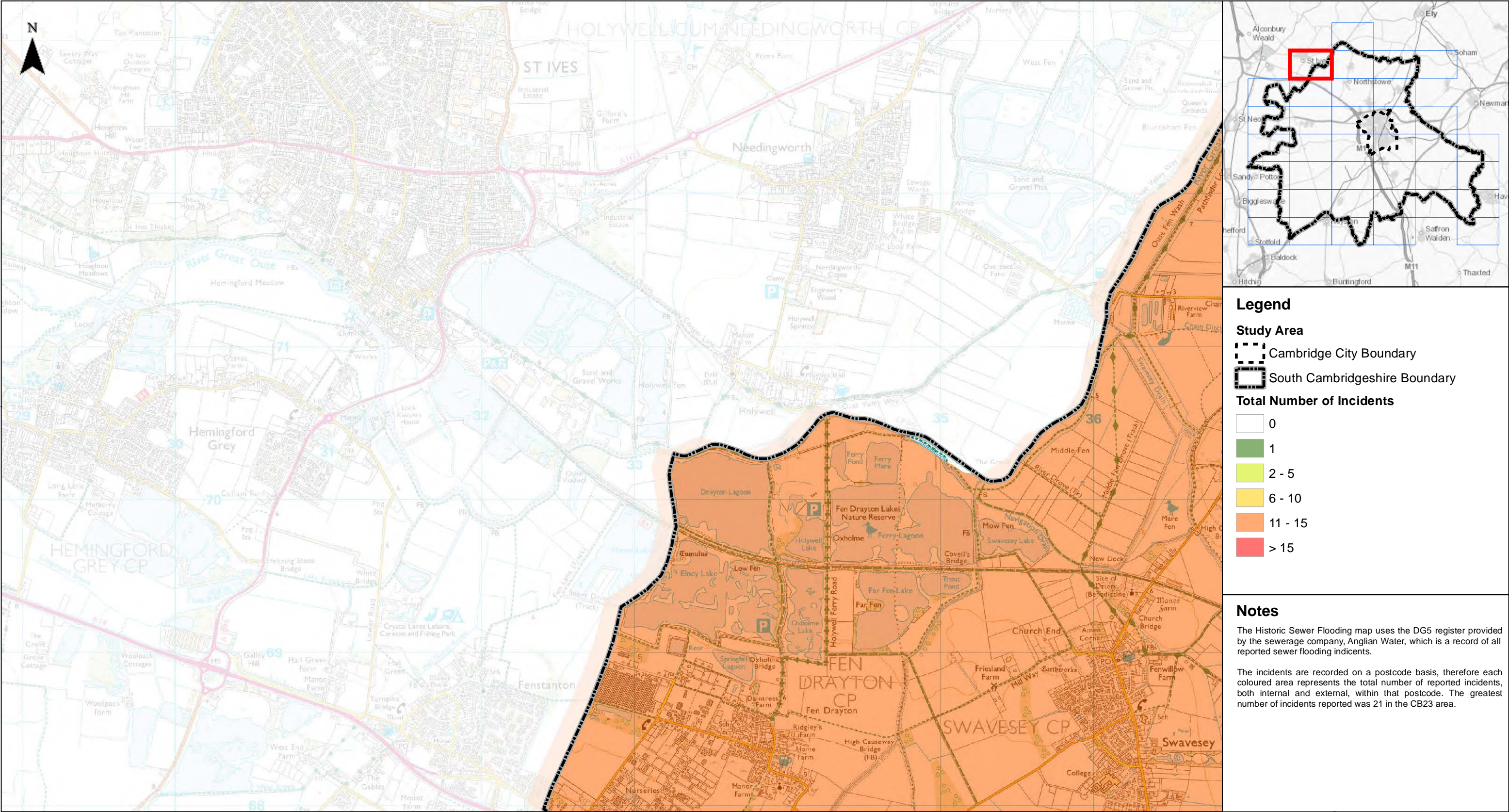

Legend

Study Area

Cambridge City Boundary

South Cambridgeshire Boundary

Total Number of Incidents

0

1

2 - 5

6 - 10

11 - 15

> 15

**Notes**

The Historic Sewer Flooding map uses the DG5 register provided by the sewerage company, Anglian Water, which is a record of all reported sewer flooding incidents.

The incidents are recorded on a postcode basis, therefore each coloured area represents the total number of reported incidents, both internal and external, within that postcode. The greatest number of incidents reported was 21 in the CB23 area.



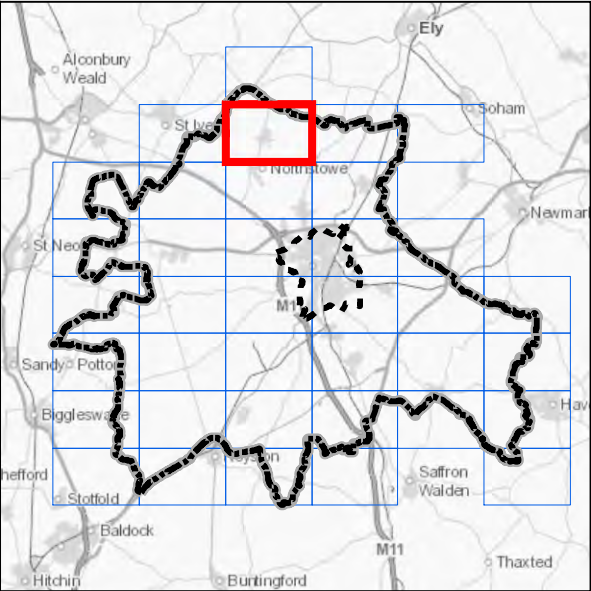
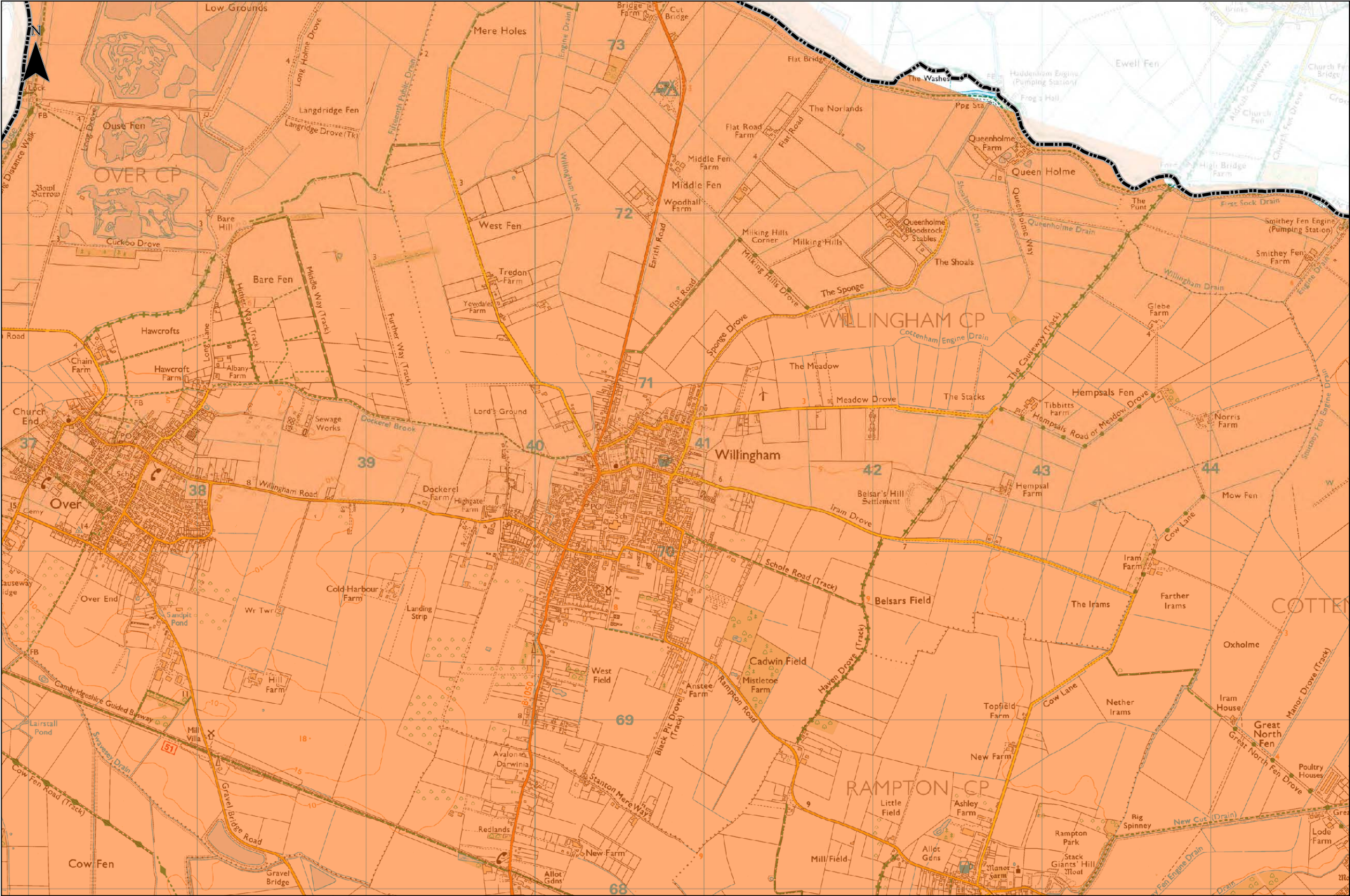

Legend

Study Area

Cambridge City Boundary

South Cambridgeshire Boundary

Total Number of Incidents

0

1

2 - 5

6 - 10

11 - 15

> 15

**Notes**

The Historic Sewer Flooding map uses the DG5 register provided by the sewerage company, Anglian Water, which is a record of all reported sewer flooding incidents.

The incidents are recorded on a postcode basis, therefore each coloured area represents the total number of reported incidents, both internal and external, within that postcode. The greatest number of incidents reported was 21 in the CB23 area.



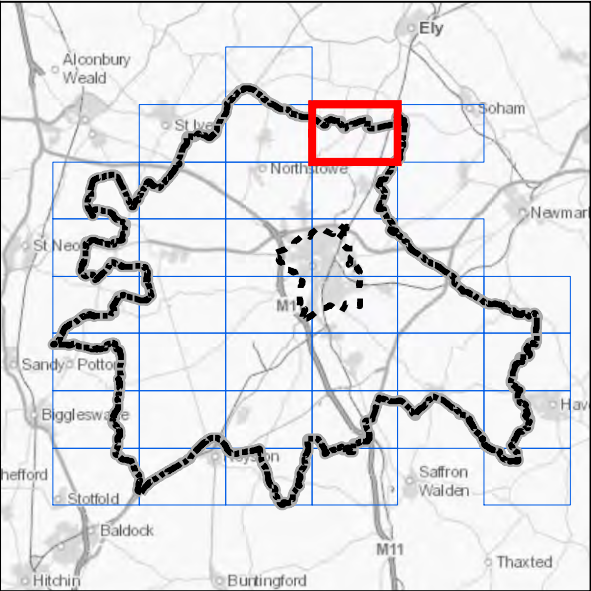
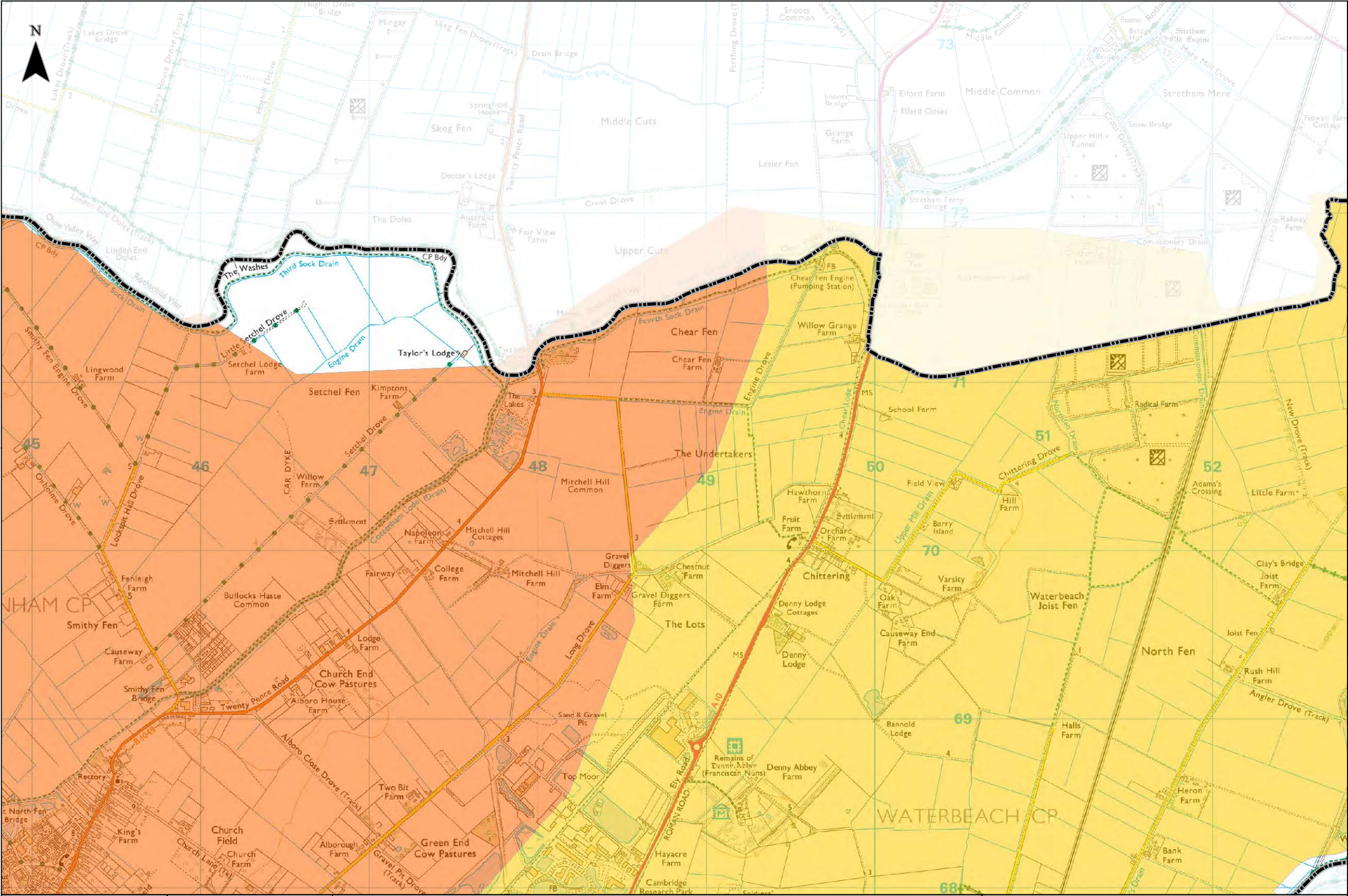

Legend

Study Area

Cambridge City Boundary

South Cambridgeshire Boundary

Total Number of Incidents

0

1

2 - 5

6 - 10

11 - 15

> 15

Notes

The Historic Sewer Flooding map uses the DG5 register provided by the sewerage company, Anglian Water, which is a record of all reported sewer flooding incidents.

The incidents are recorded on a postcode basis, therefore each coloured area represents the total number of reported incidents, both internal and external, within that postcode. The greatest number of incidents reported was 21 in the CB23 area.



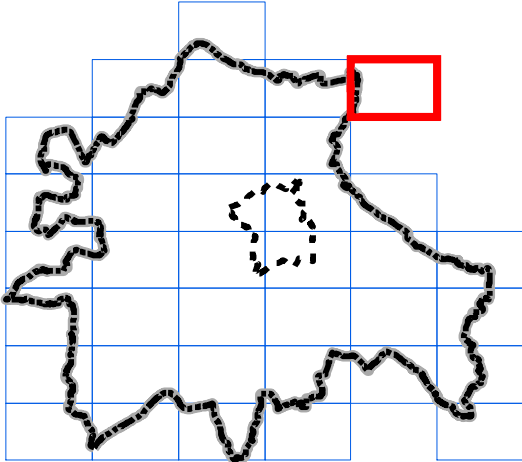
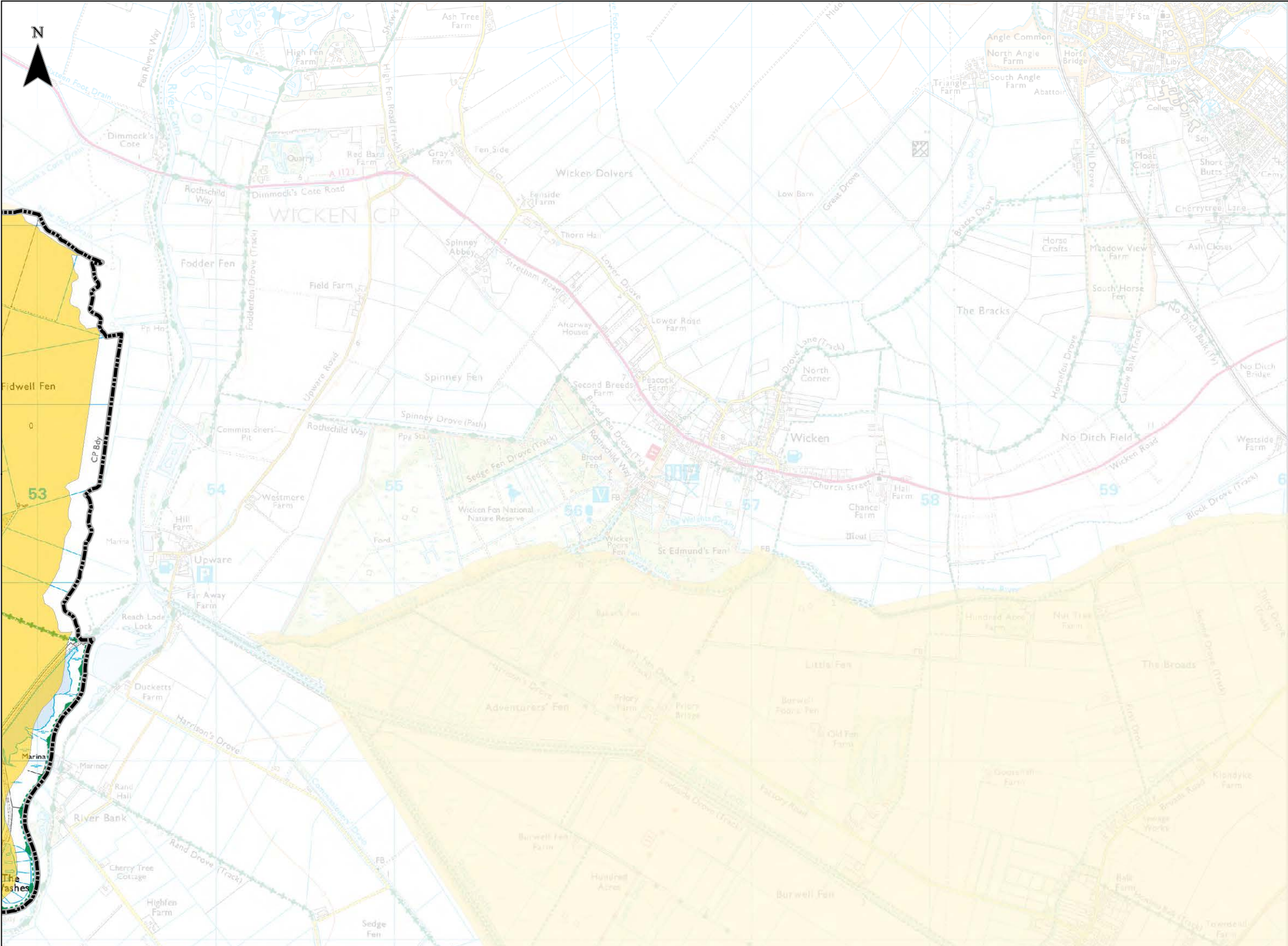

**Legend**

**Study Area**

- Cambridge City Boundary
- South Cambridgeshire Boundary

**Total Number of Incidents**

- 0
- 1
- 2 - 5
- 6 - 10
- 11 - 15
- > 15

**Notes**

The Historic Sewer Flooding map uses the DG5 register provided by the sewerage company, Anglian Water, which is a record of all reported sewer flooding incidents.

The incidents are recorded on a postcode basis, therefore each coloured area represents the total number of reported incidents, both internal and external, within that postcode. The greatest number of incidents reported was 21 in the CB23 area.



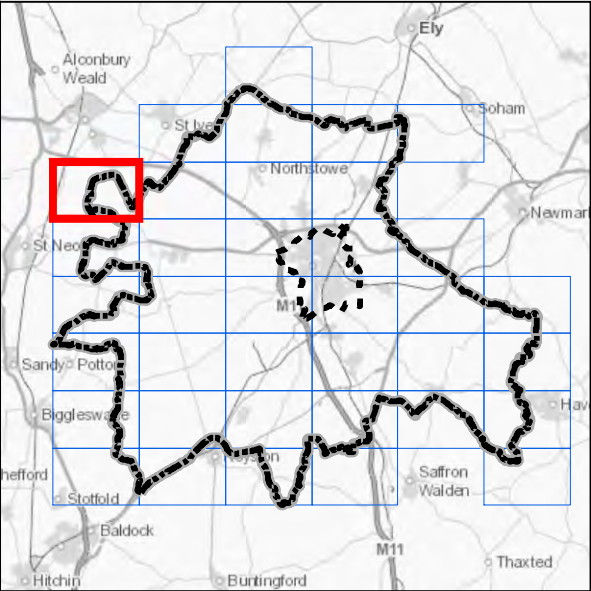
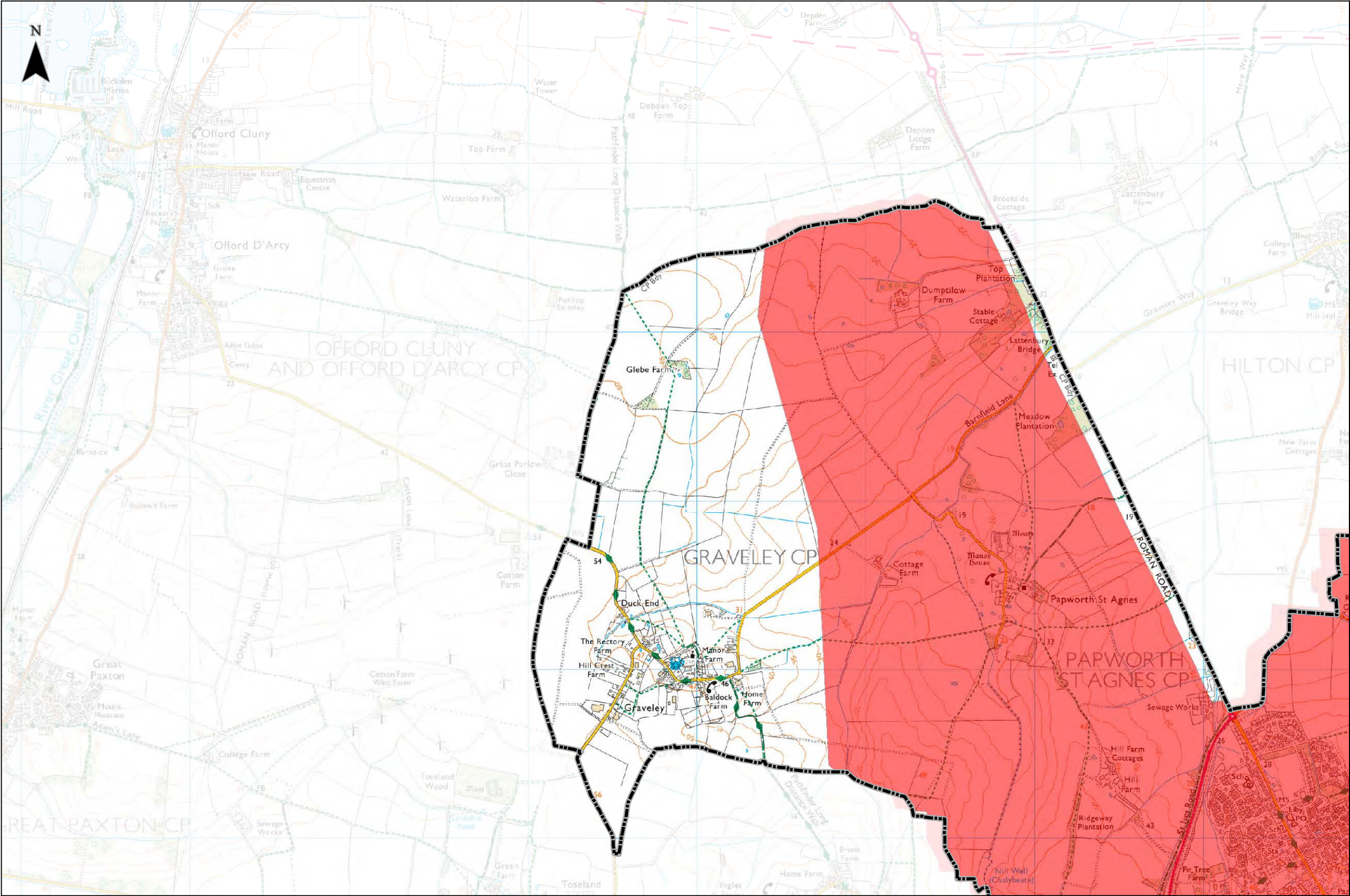

Legend

Study Area

Cambridge City Boundary

South Cambridgeshire Boundary

Total Number of Incidents

0

1

2 - 5

6 - 10

11 - 15

> 15

Notes

The Historic Sewer Flooding map uses the DG5 register provided by the sewerage company, Anglian Water, which is a record of all reported sewer flooding incidents.

The incidents are recorded on a postcode basis, therefore each coloured area represents the total number of reported incidents, both internal and external, within that postcode. The greatest number of incidents reported was 21 in the CB23 area.



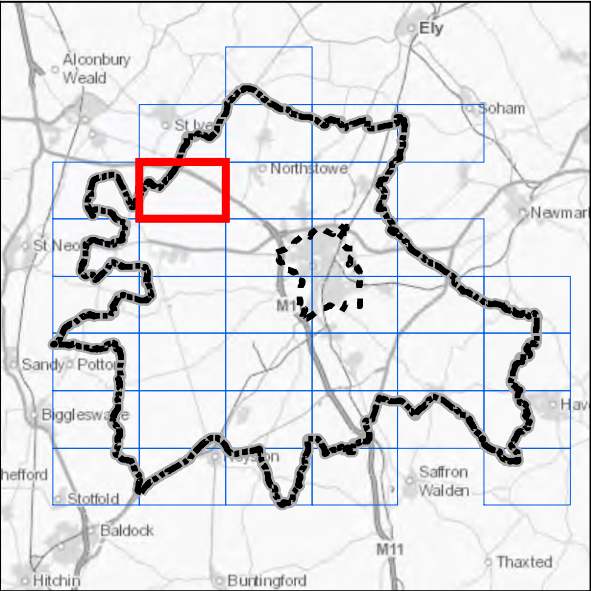
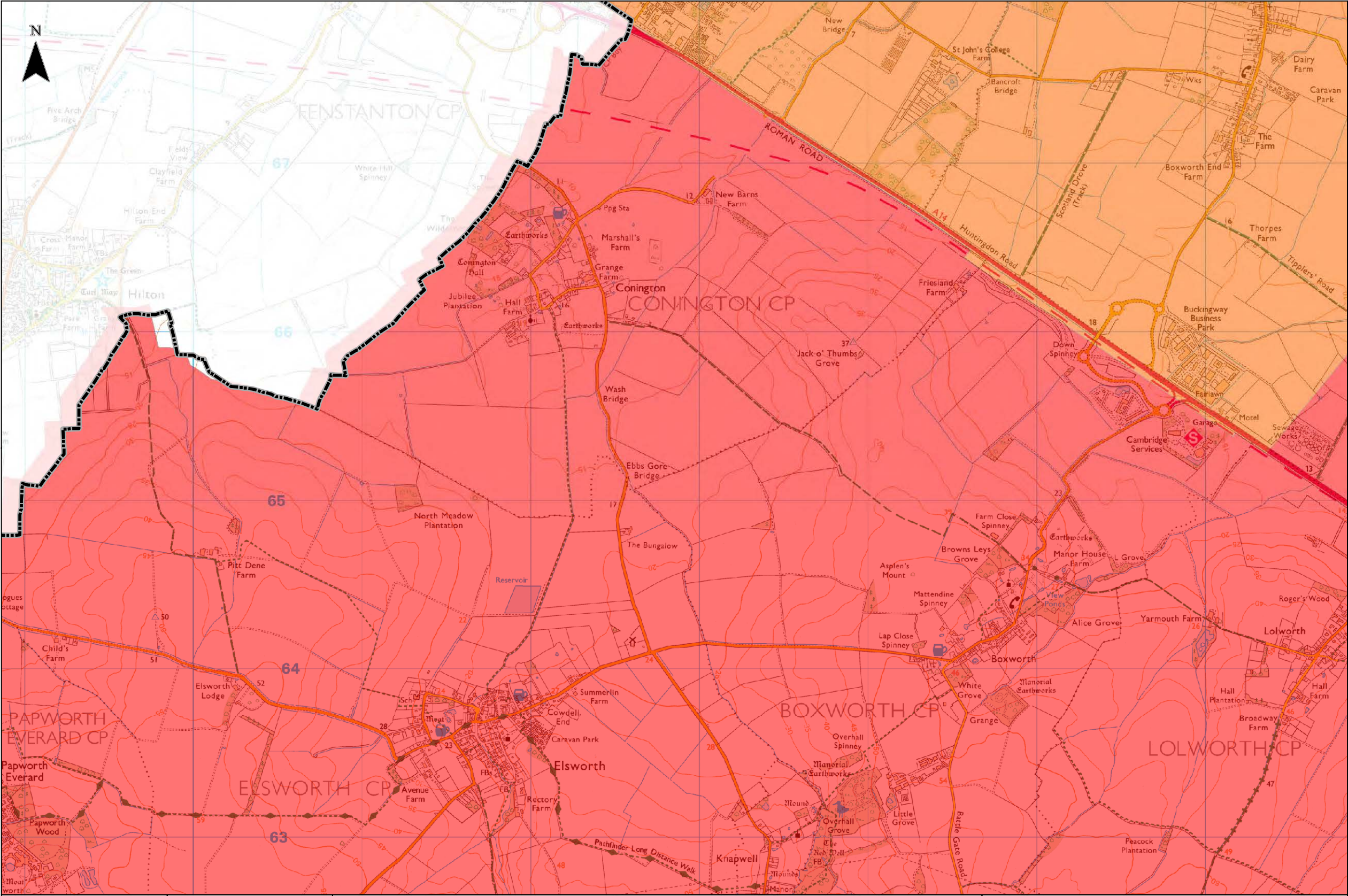

**Legend**

**Study Area**

- Cambridge City Boundary
- South Cambridgeshire Boundary

**Total Number of Incidents**

- 0
- 1
- 2 - 5
- 6 - 10
- 11 - 15
- > 15

**Notes**

The Historic Sewer Flooding map uses the DG5 register provided by the sewerage company, Anglian Water, which is a record of all reported sewer flooding incidents.

The incidents are recorded on a postcode basis, therefore each coloured area represents the total number of reported incidents, both internal and external, within that postcode. The greatest number of incidents reported was 21 in the CB23 area.



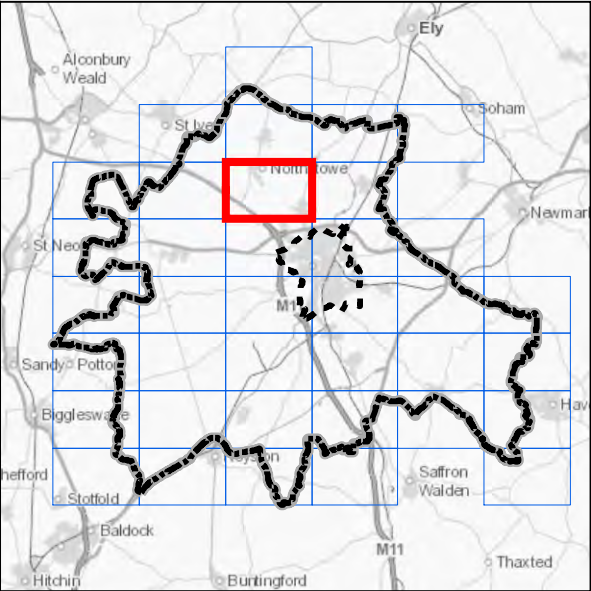
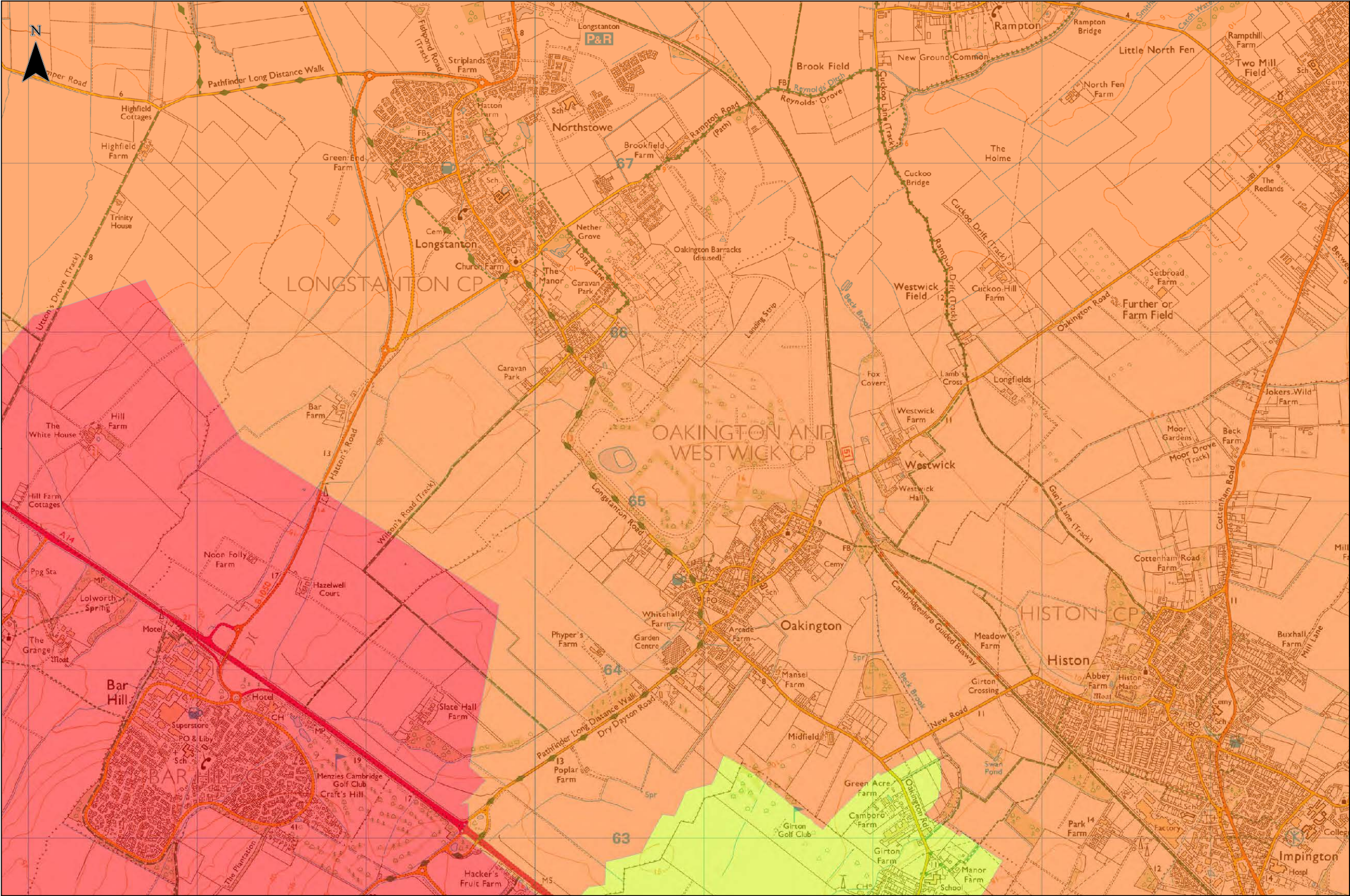

**Legend**

**Study Area**

- Cambridge City Boundary
- South Cambridgeshire Boundary

**Total Number of Incidents**

- 0
- 1
- 2 - 5
- 6 - 10
- 11 - 15
- > 15

**Notes**

The Historic Sewer Flooding map uses the DG5 register provided by the sewerage company, Anglian Water, which is a record of all reported sewer flooding incidents.

The incidents are recorded on a postcode basis, therefore each coloured area represents the total number of reported incidents, both internal and external, within that postcode. The greatest number of incidents reported was 21 in the CB23 area.



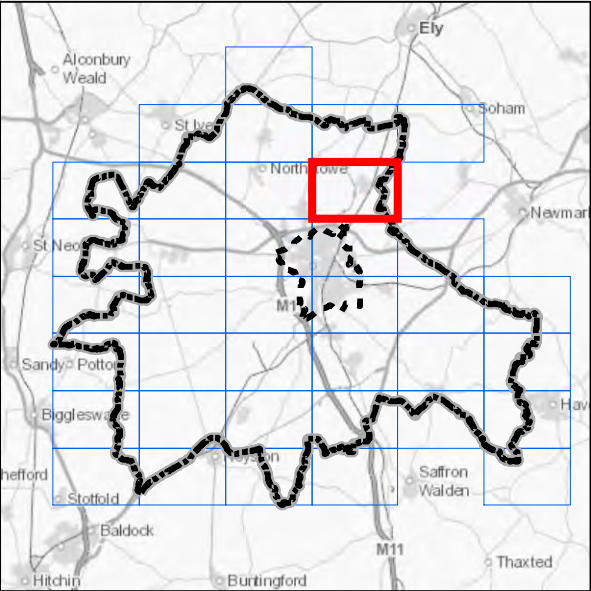
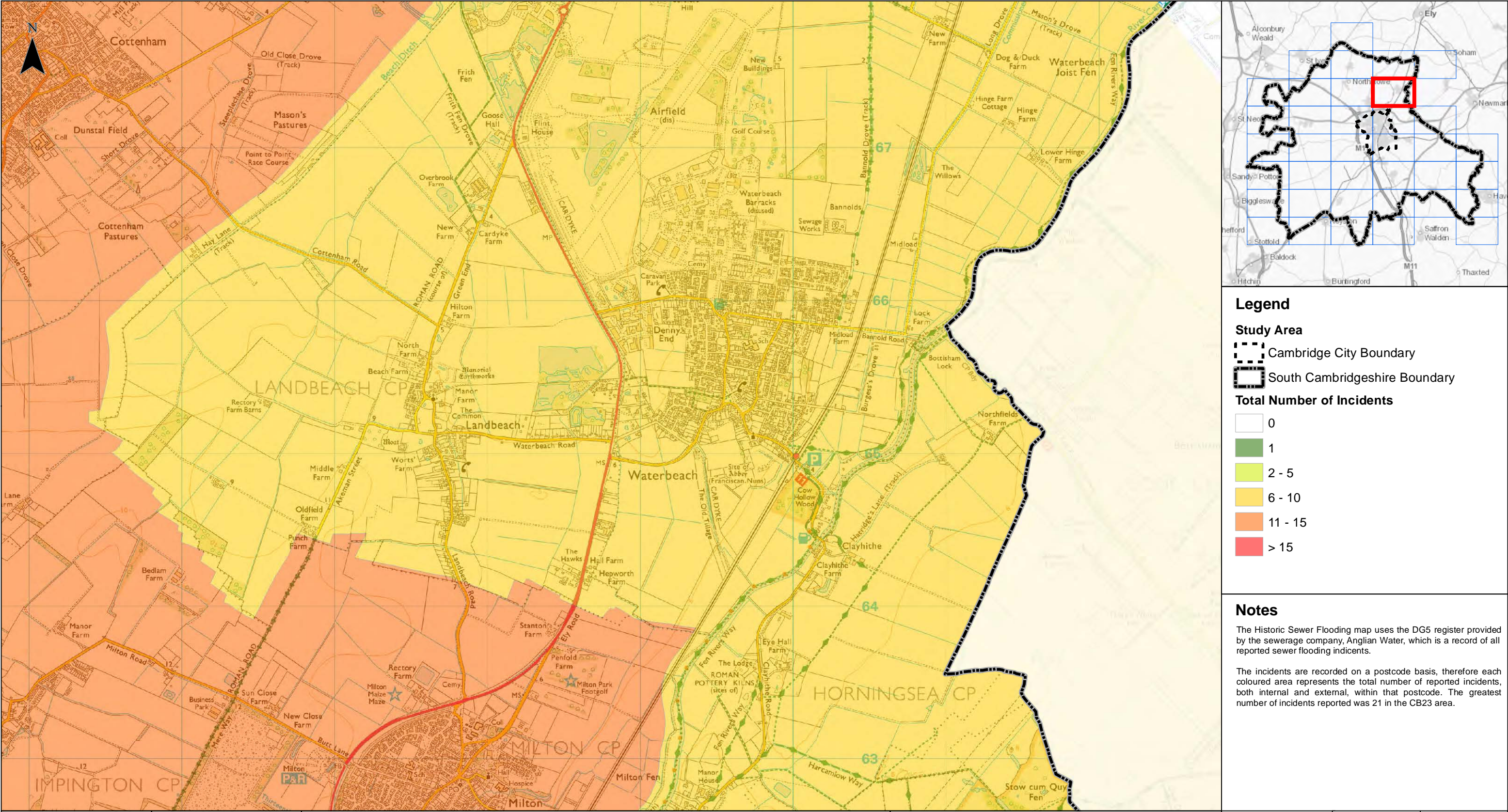

**Legend**

**Study Area**

- Cambridge City Boundary
- South Cambridgeshire Boundary

**Total Number of Incidents**

- 0
- 1
- 2 - 5
- 6 - 10
- 11 - 15
- > 15

**Notes**

The Historic Sewer Flooding map uses the DG5 register provided by the sewerage company, Anglian Water, which is a record of all reported sewer flooding incidents.

The incidents are recorded on a postcode basis, therefore each coloured area represents the total number of reported incidents, both internal and external, within that postcode. The greatest number of incidents reported was 21 in the CB23 area.



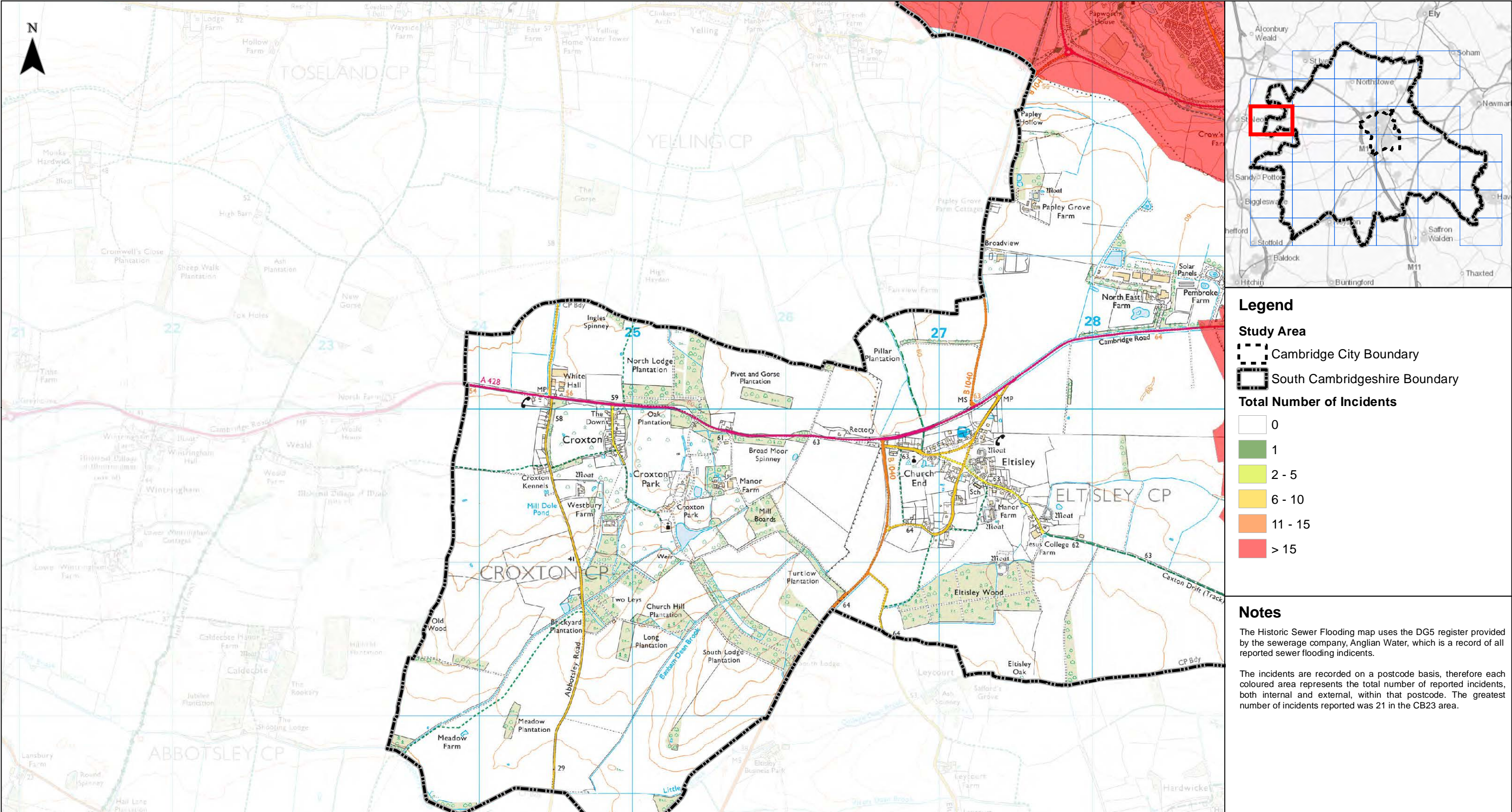

**Legend**

**Study Area**

- Cambridge City Boundary
- South Cambridgeshire Boundary

**Total Number of Incidents**

- 0
- 1
- 2 - 5
- 6 - 10
- 11 - 15
- > 15

**Notes**

The Historic Sewer Flooding map uses the DG5 register provided by the sewerage company, Anglian Water, which is a record of all reported sewer flooding incidents.

The incidents are recorded on a postcode basis, therefore each coloured area represents the total number of reported incidents, both internal and external, within that postcode. The greatest number of incidents reported was 21 in the CB23 area.



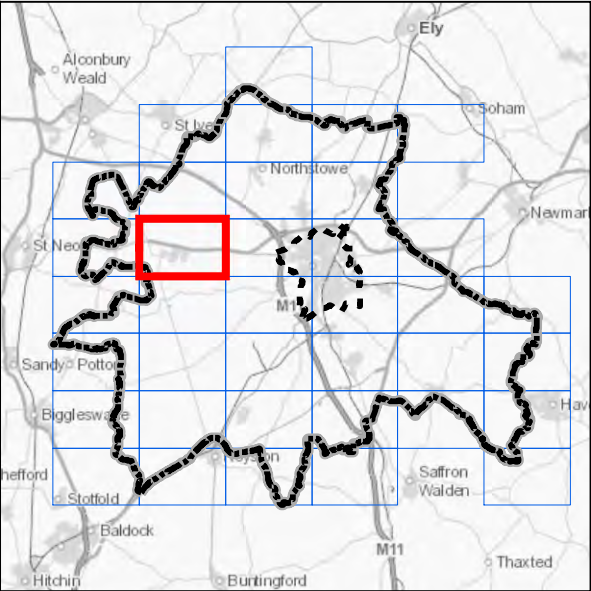
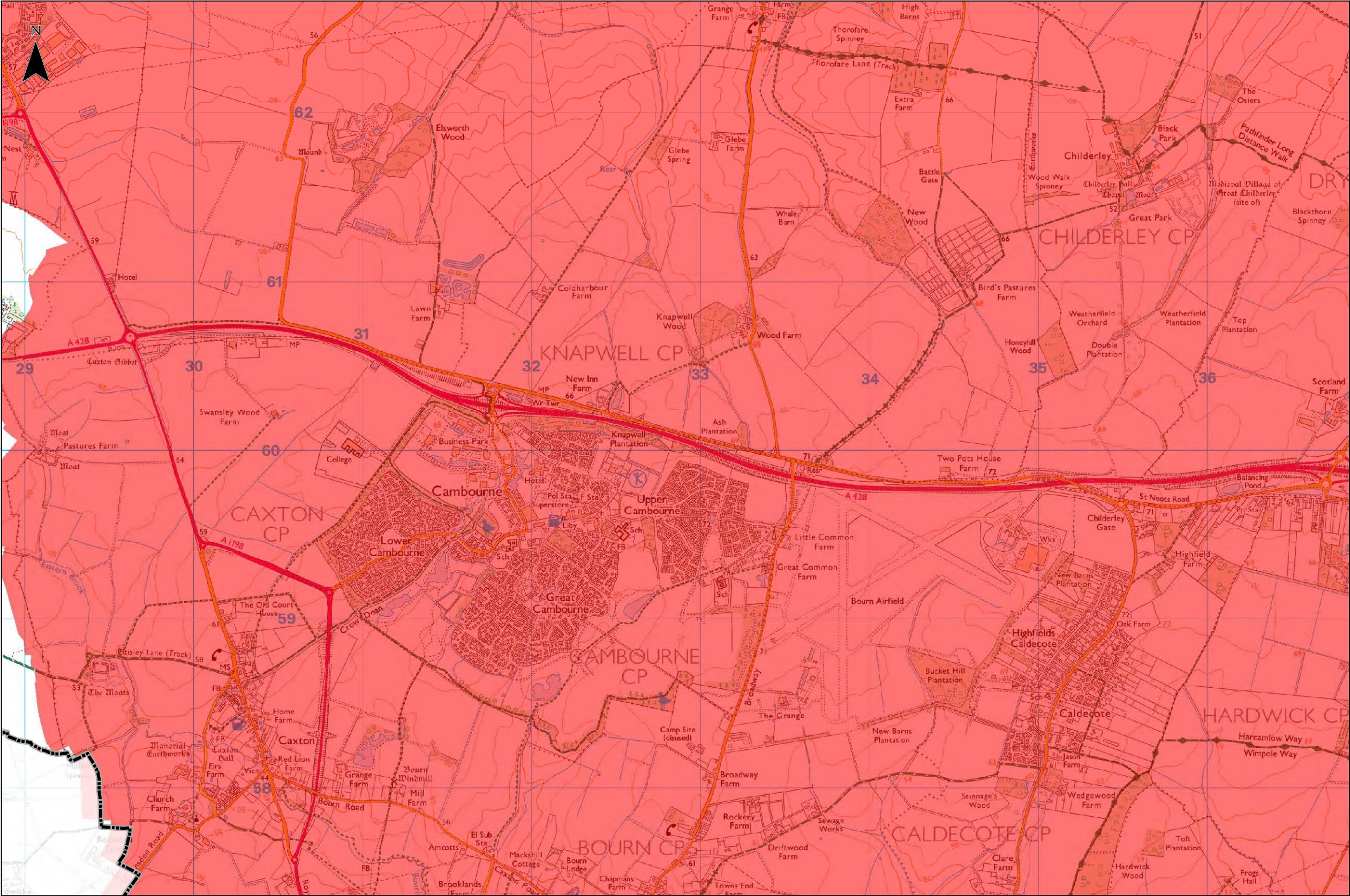

**Legend**

**Study Area**

- Cambridge City Boundary
- South Cambridgeshire Boundary

**Total Number of Incidents**

- 0
- 1
- 2 - 5
- 6 - 10
- 11 - 15
- > 15

**Notes**

The Historic Sewer Flooding map uses the DG5 register provided by the sewerage company, Anglian Water, which is a record of all reported sewer flooding incidents.

The incidents are recorded on a postcode basis, therefore each coloured area represents the total number of reported incidents, both internal and external, within that postcode. The greatest number of incidents reported was 21 in the CB23 area.



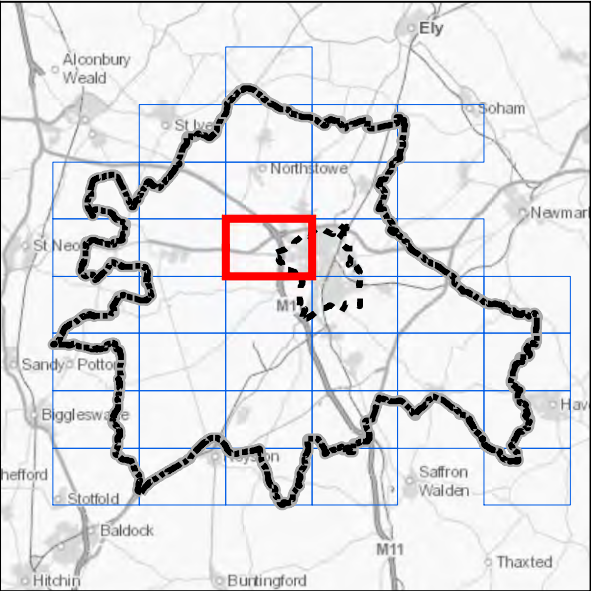
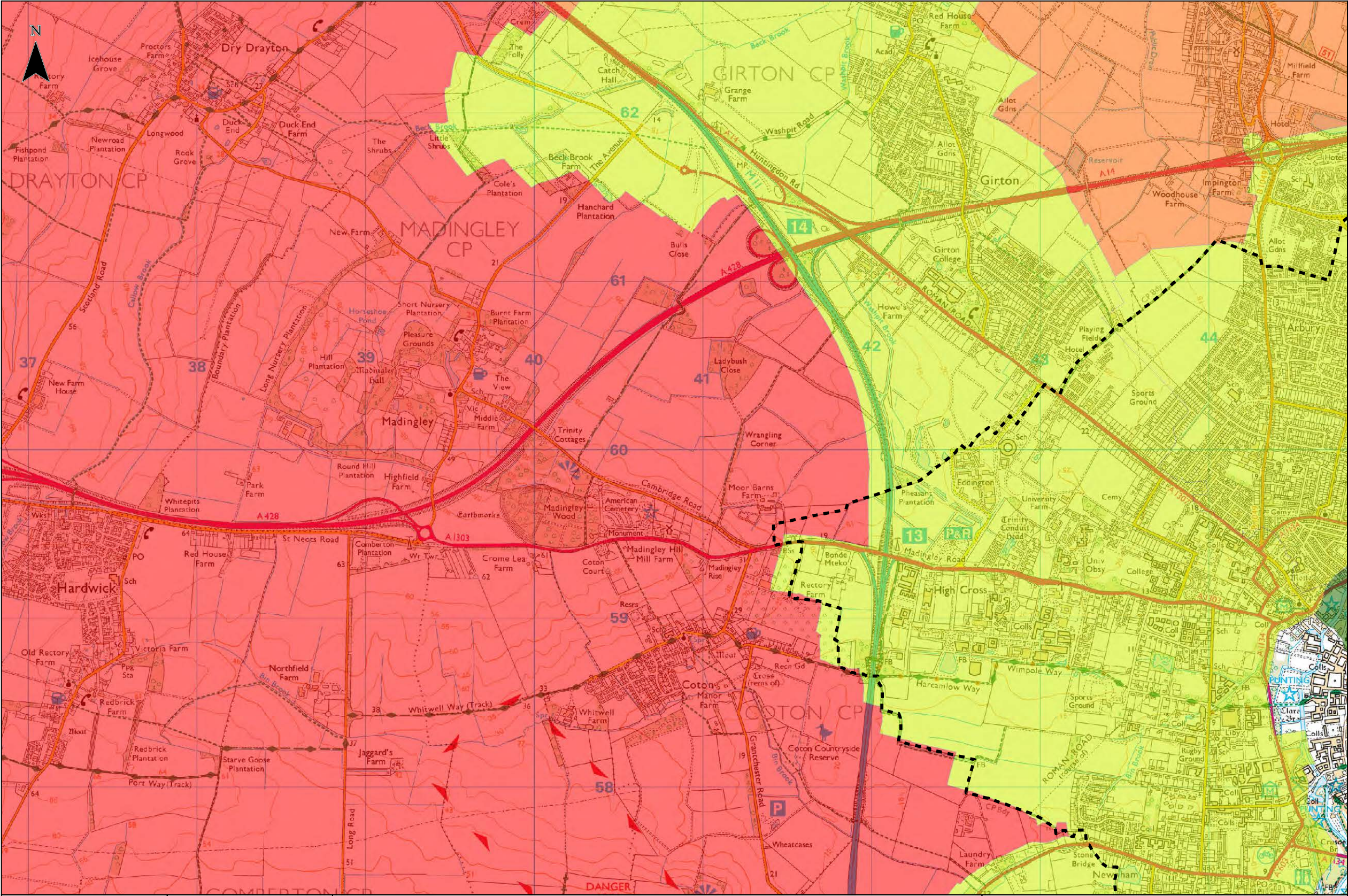

**Legend**

**Study Area**

- Cambridge City Boundary
- South Cambridgeshire Boundary

**Total Number of Incidents**

- 0
- 1
- 2 - 5
- 6 - 10
- 11 - 15
- > 15

**Notes**

The Historic Sewer Flooding map uses the DG5 register provided by the sewerage company, Anglian Water, which is a record of all reported sewer flooding incidents.

The incidents are recorded on a postcode basis, therefore each coloured area represents the total number of reported incidents, both internal and external, within that postcode. The greatest number of incidents reported was 21 in the CB23 area.



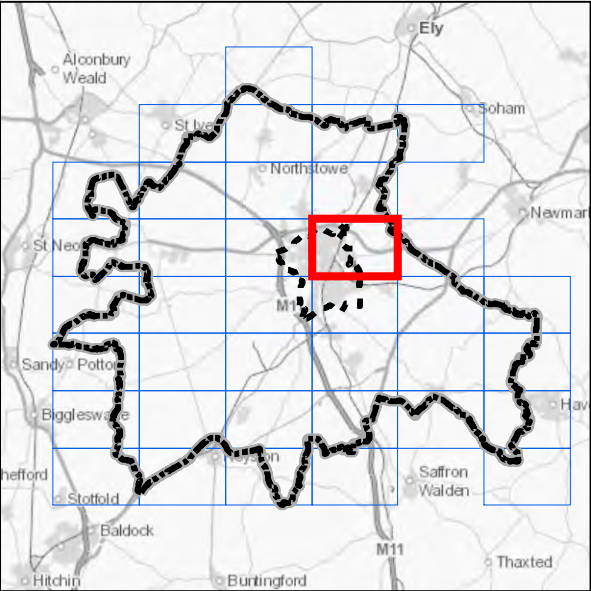
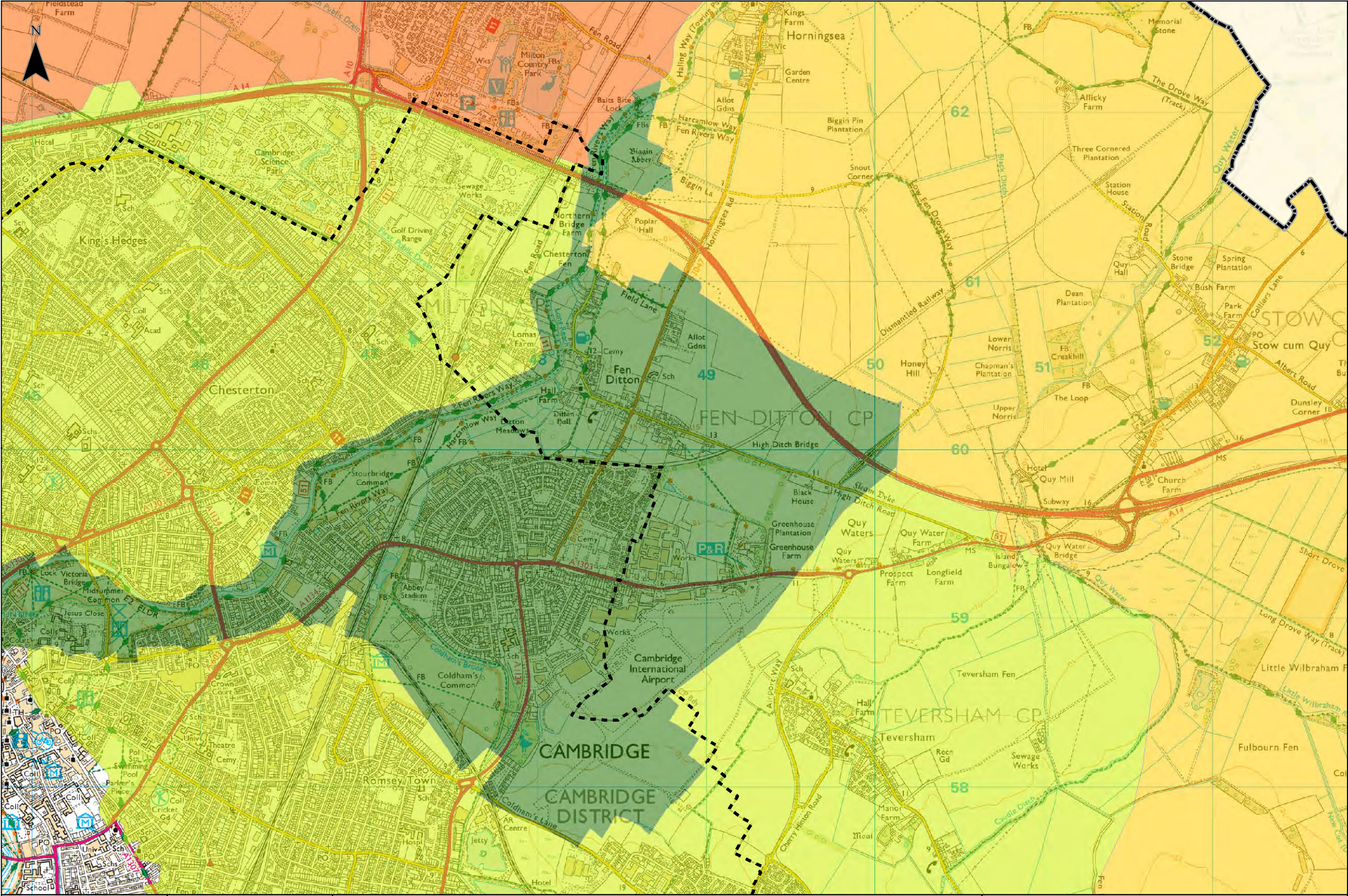

**Legend**

**Study Area**

- Cambridge City Boundary
- South Cambridgeshire Boundary

**Total Number of Incidents**

- 0
- 1
- 2 - 5
- 6 - 10
- 11 - 15
- > 15

**Notes**

The Historic Sewer Flooding map uses the DG5 register provided by the sewerage company, Anglian Water, which is a record of all reported sewer flooding incidents.

The incidents are recorded on a postcode basis, therefore each coloured area represents the total number of reported incidents, both internal and external, within that postcode. The greatest number of incidents reported was 21 in the CB23 area.



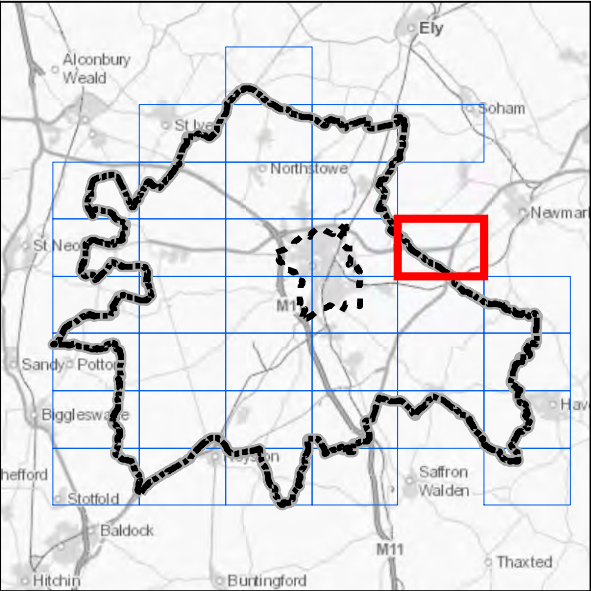
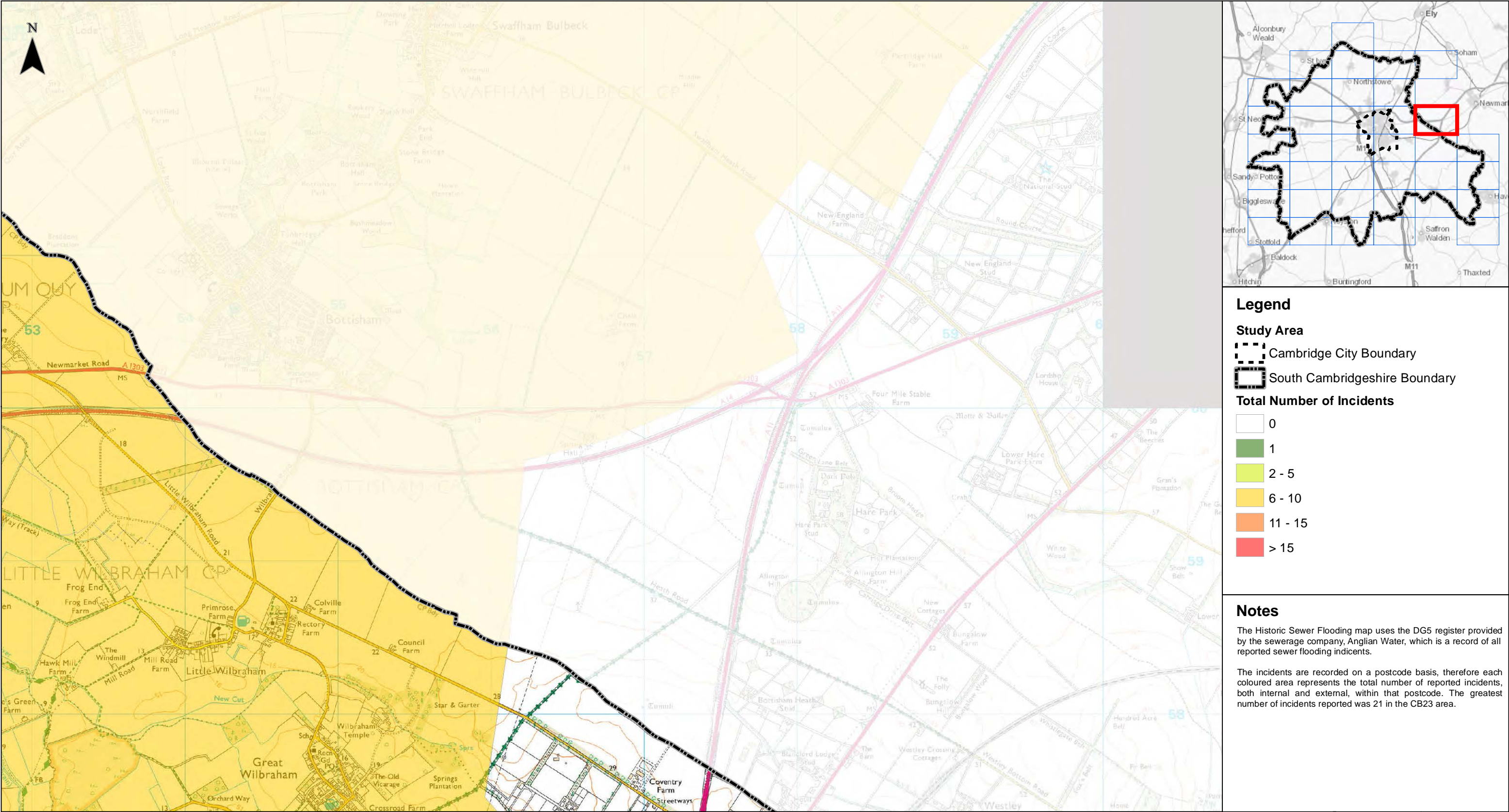

**Legend**

**Study Area**

- Cambridge City Boundary
- South Cambridgeshire Boundary

**Total Number of Incidents**

- 0
- 1
- 2 - 5
- 6 - 10
- 11 - 15
- > 15

**Notes**

The Historic Sewer Flooding map uses the DG5 register provided by the sewerage company, Anglian Water, which is a record of all reported sewer flooding incidents.

The incidents are recorded on a postcode basis, therefore each coloured area represents the total number of reported incidents, both internal and external, within that postcode. The greatest number of incidents reported was 21 in the CB23 area.



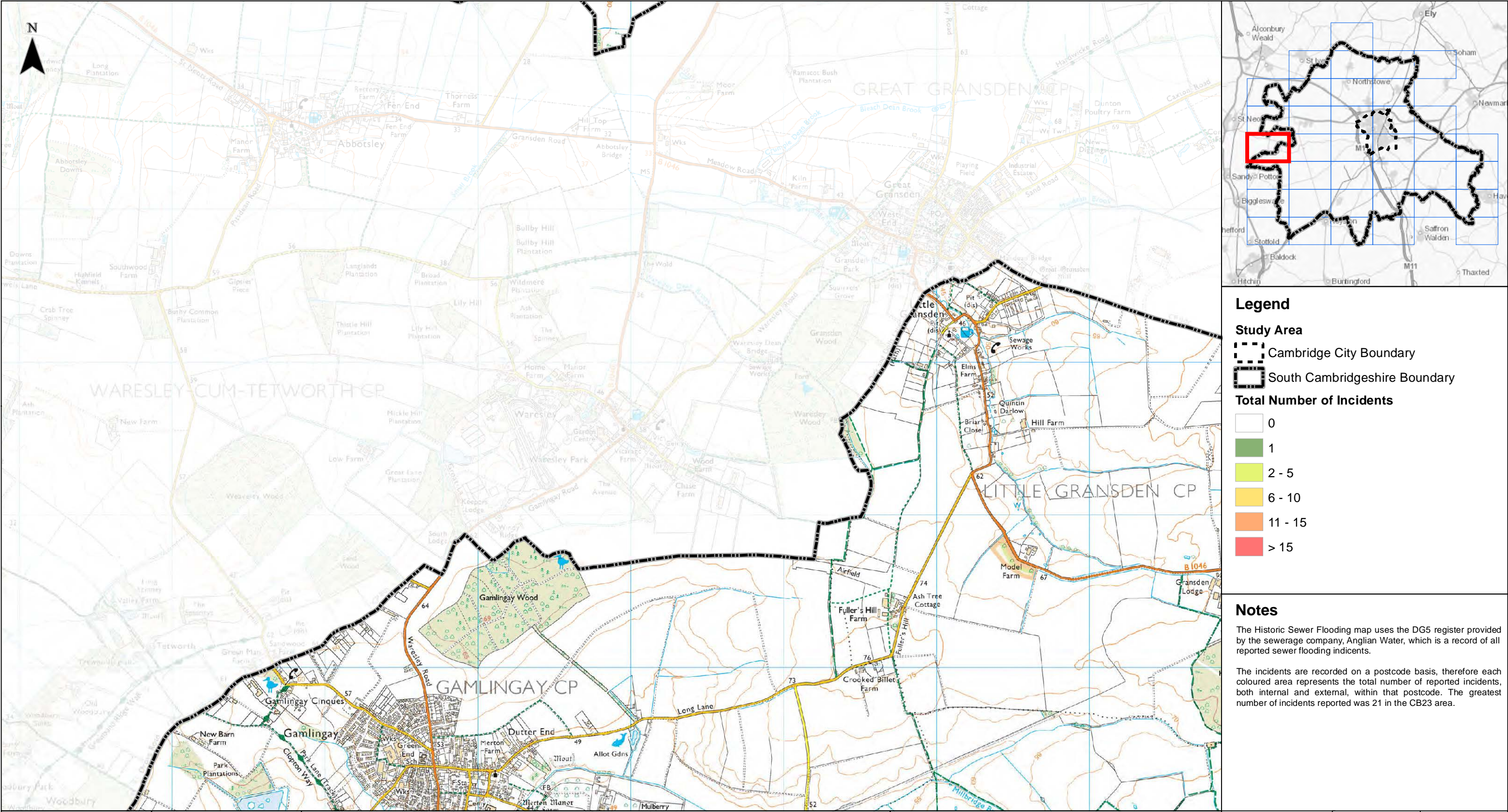

**Legend**

**Study Area**

- Cambridge City Boundary
- South Cambridgeshire Boundary

**Total Number of Incidents**

- 0
- 1
- 2 - 5
- 6 - 10
- 11 - 15
- > 15

**Notes**

The Historic Sewer Flooding map uses the DG5 register provided by the sewerage company, Anglian Water, which is a record of all reported sewer flooding incidents.

The incidents are recorded on a postcode basis, therefore each coloured area represents the total number of reported incidents, both internal and external, within that postcode. The greatest number of incidents reported was 21 in the CB23 area.



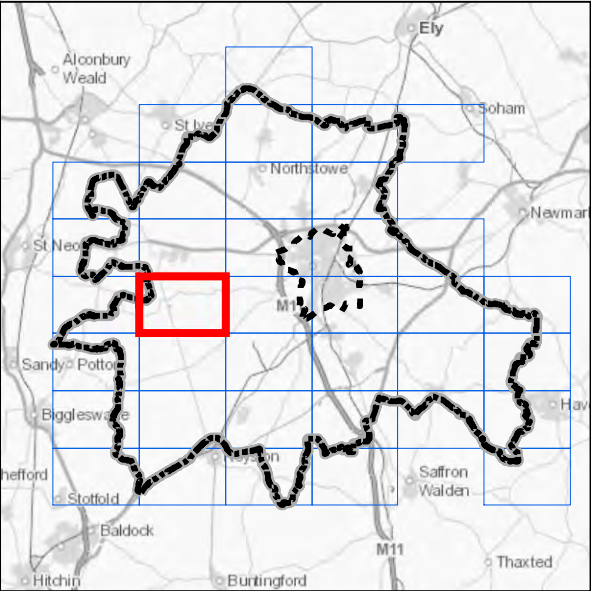
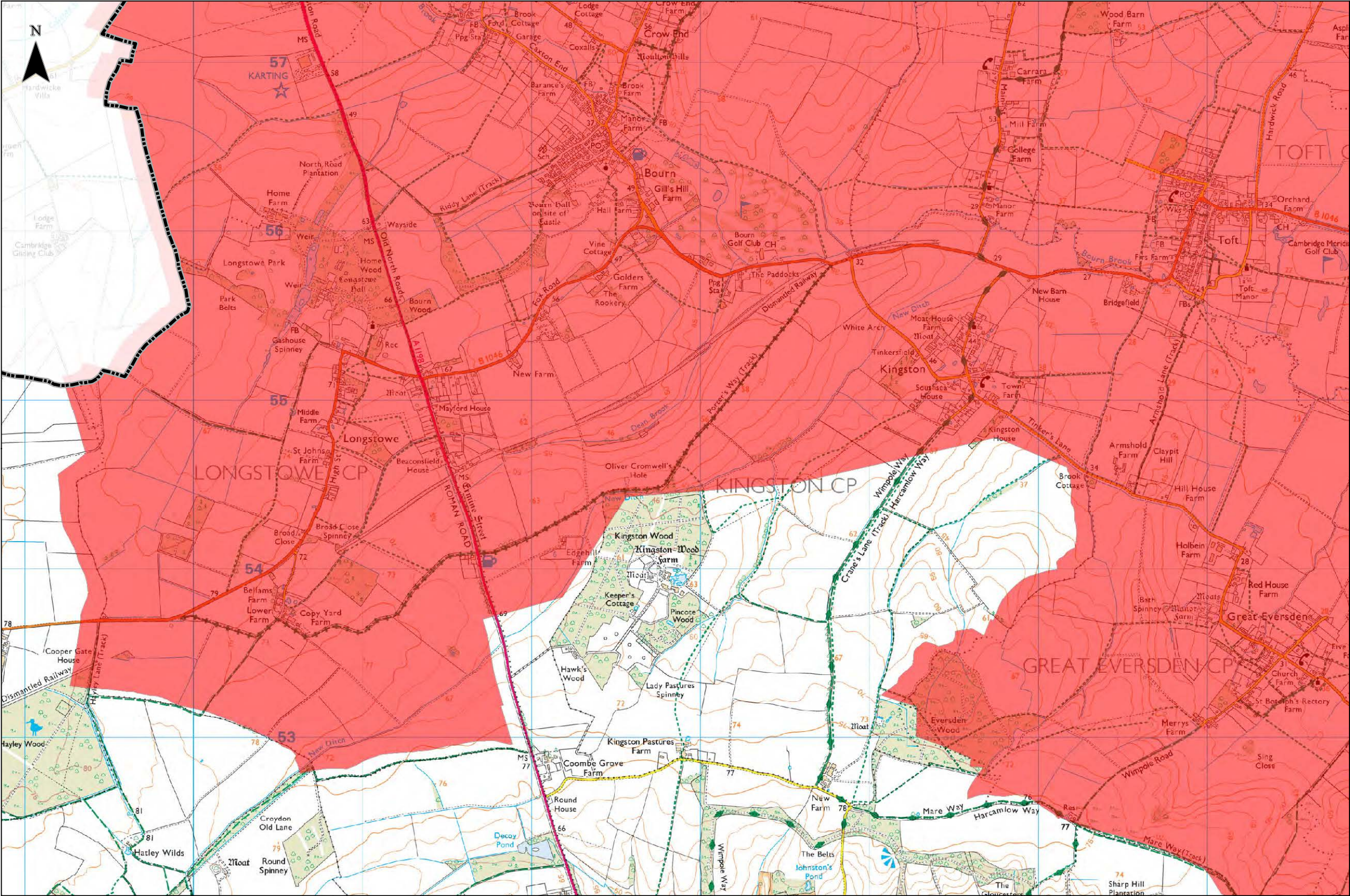

**Legend**

- Study Area**
- Cambridge City Boundary
  - South Cambridgeshire Boundary
- Total Number of Incidents**

- 0
- 1
- 2 - 5
- 6 - 10
- 11 - 15
- > 15

**Notes**

The Historic Sewer Flooding map uses the DG5 register provided by the sewerage company, Anglian Water, which is a record of all reported sewer flooding incidents.

The incidents are recorded on a postcode basis, therefore each coloured area represents the total number of reported incidents, both internal and external, within that postcode. The greatest number of incidents reported was 21 in the CB23 area.



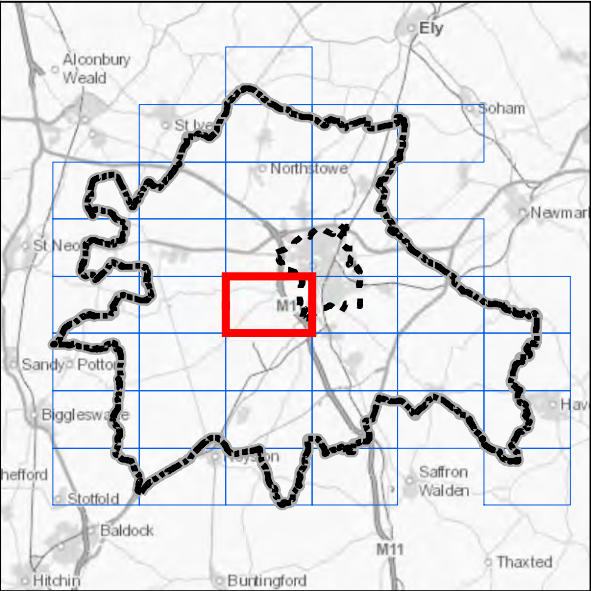
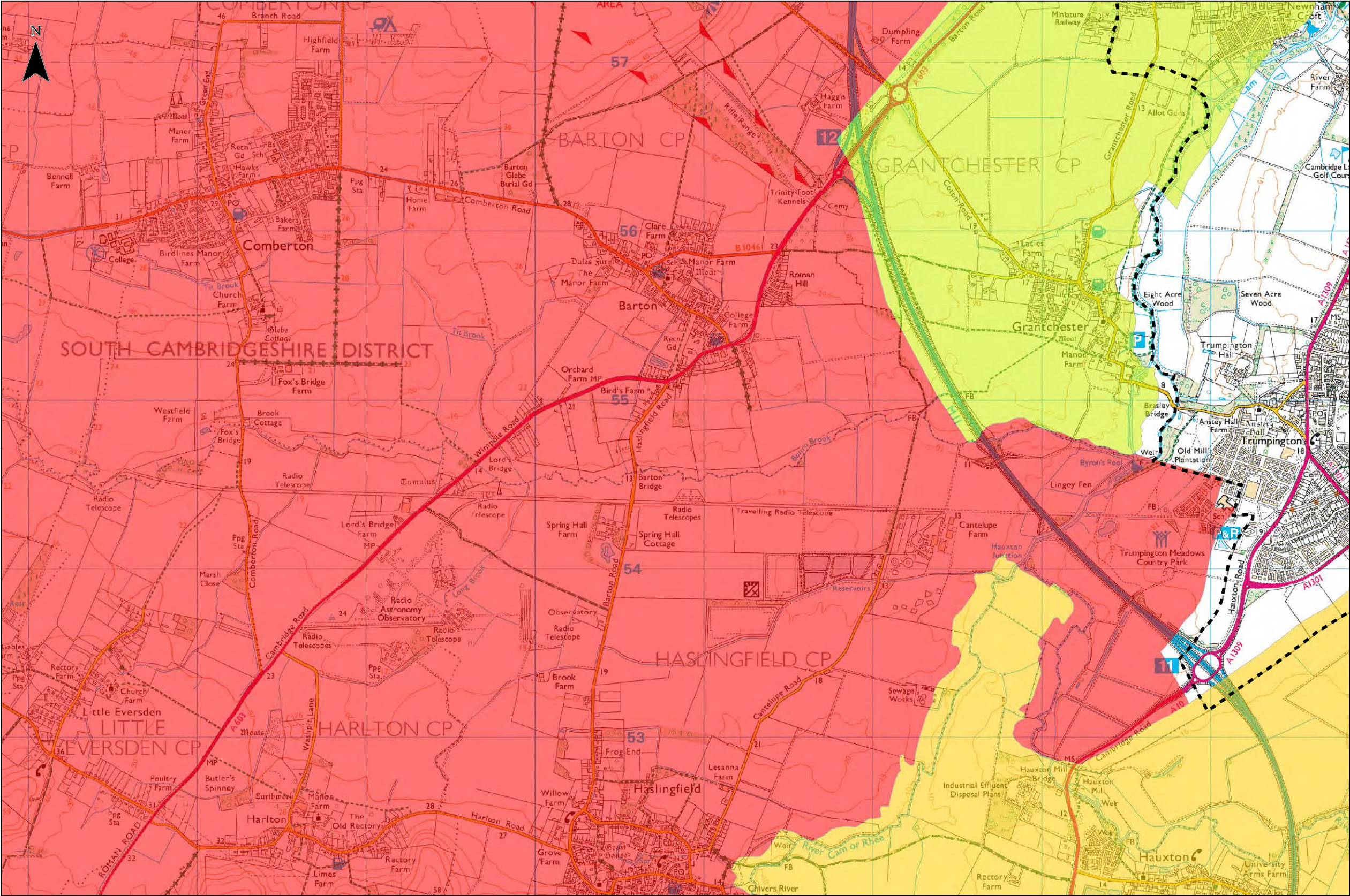

**Legend**

**Study Area**

- Cambridge City Boundary
- South Cambridgeshire Boundary

**Total Number of Incidents**

- 0
- 1
- 2 - 5
- 6 - 10
- 11 - 15
- > 15

**Notes**

The Historic Sewer Flooding map uses the DG5 register provided by the sewerage company, Anglian Water, which is a record of all reported sewer flooding incidents.

The incidents are recorded on a postcode basis, therefore each coloured area represents the total number of reported incidents, both internal and external, within that postcode. The greatest number of incidents reported was 21 in the CB23 area.



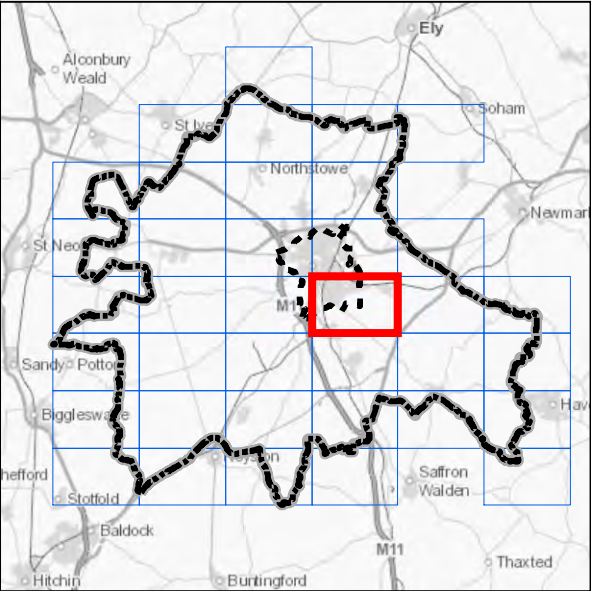
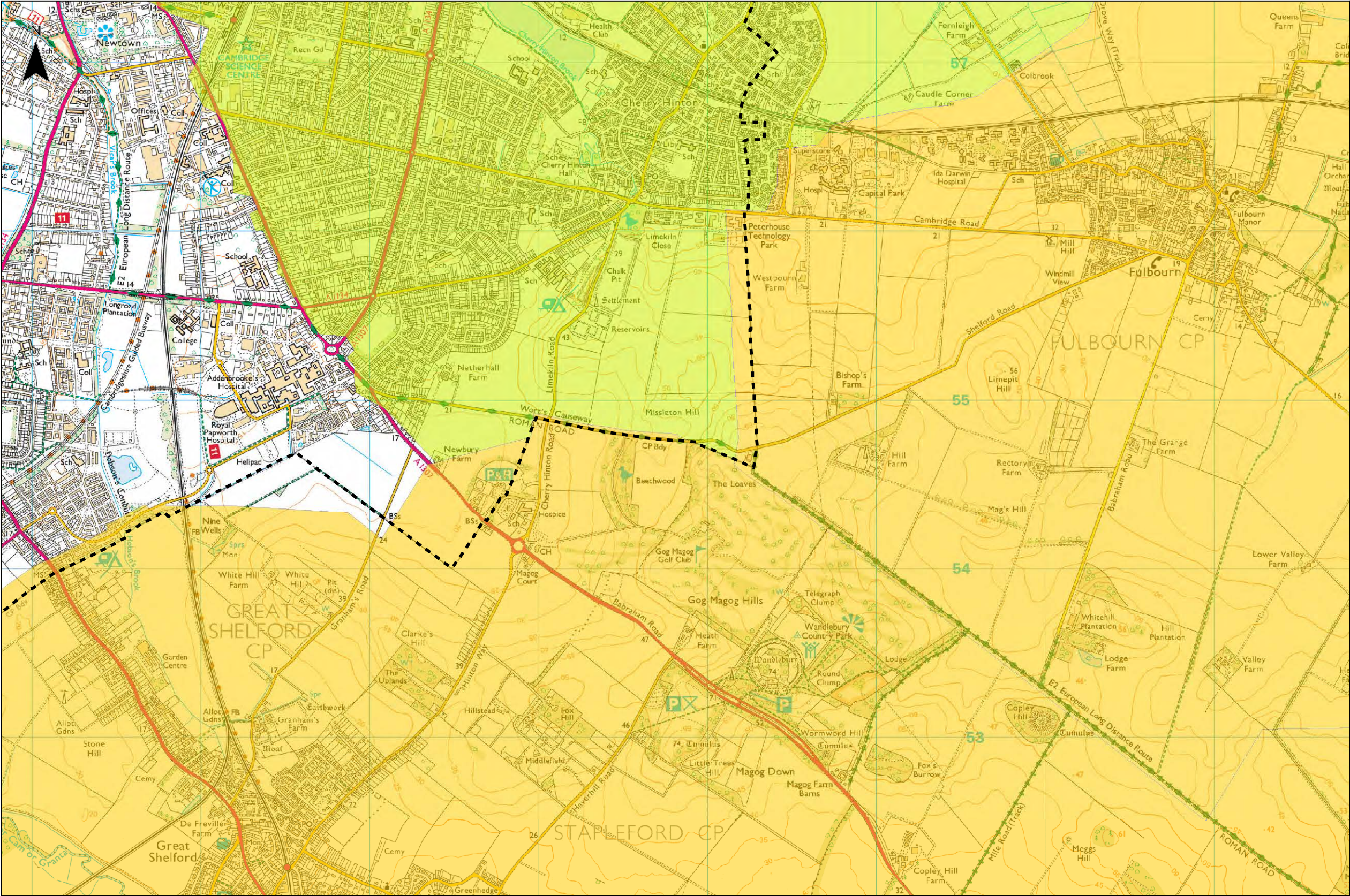

**Legend**

- Study Area**
- Cambridge City Boundary
  - South Cambridgeshire Boundary
- Total Number of Incidents**
- 0
  - 1
  - 2 - 5
  - 6 - 10
  - 11 - 15
  - > 15

**Notes**

The Historic Sewer Flooding map uses the DG5 register provided by the sewerage company, Anglian Water, which is a record of all reported sewer flooding incidents.

The incidents are recorded on a postcode basis, therefore each coloured area represents the total number of reported incidents, both internal and external, within that postcode. The greatest number of incidents reported was 21 in the CB23 area.



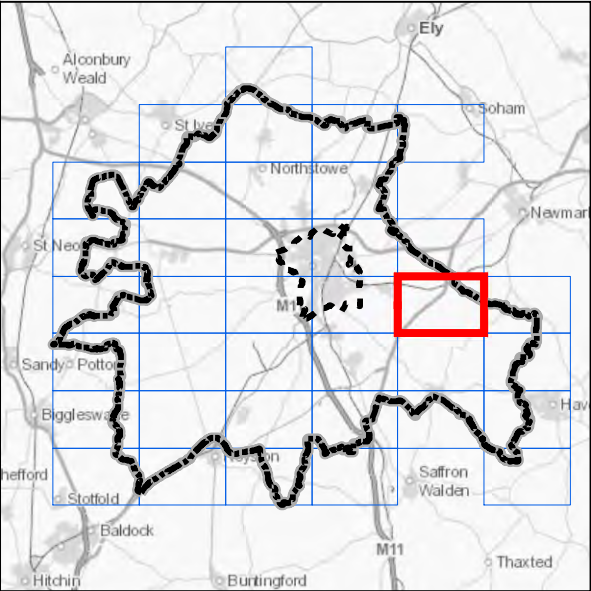
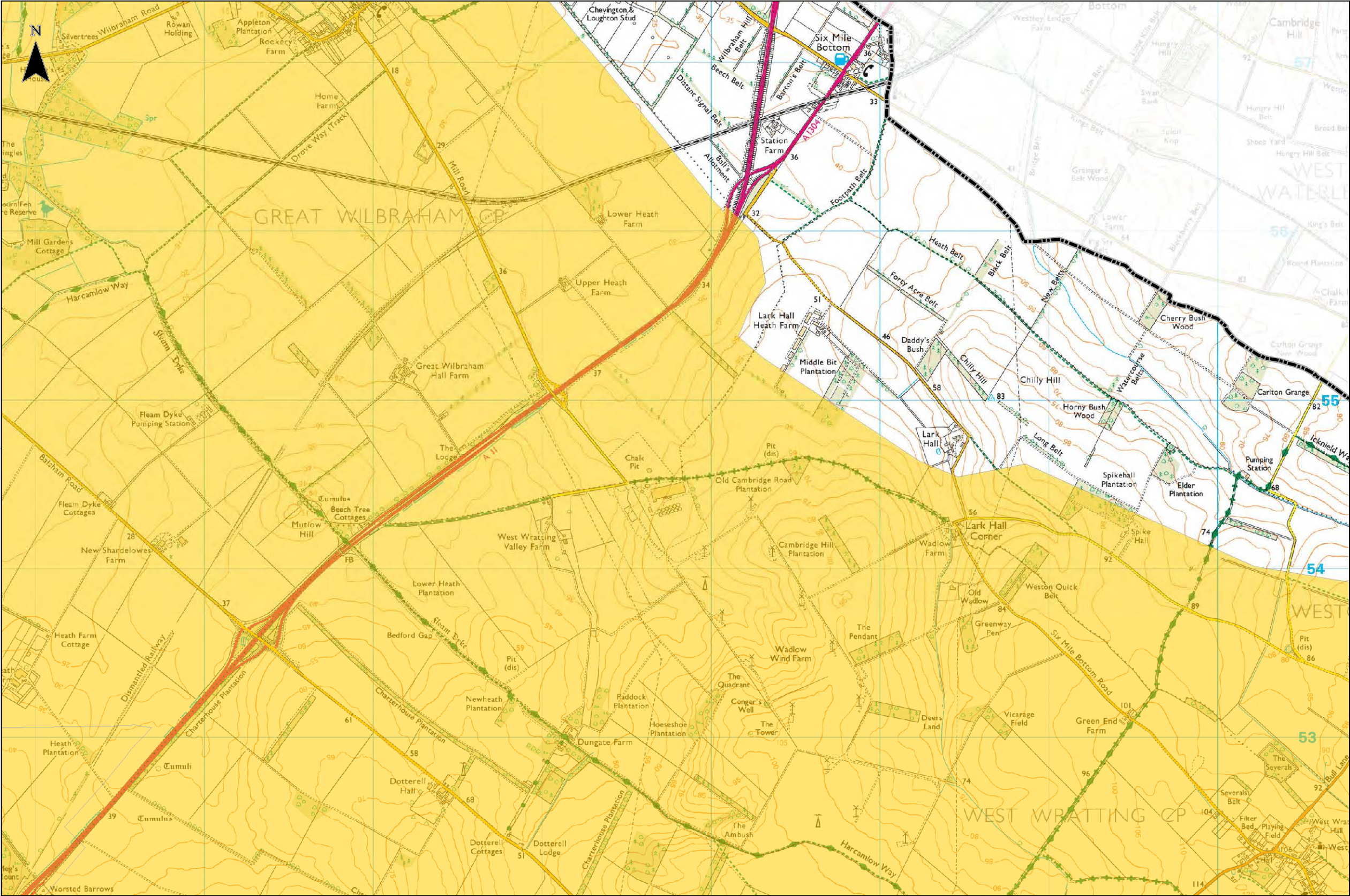

Legend

Study Area

Cambridge City Boundary

South Cambridgeshire Boundary

Total Number of Incidents

0

1

2 - 5

6 - 10

11 - 15

> 15

Notes

The Historic Sewer Flooding map uses the DG5 register provided by the sewerage company, Anglian Water, which is a record of all reported sewer flooding incidents.

The incidents are recorded on a postcode basis, therefore each coloured area represents the total number of reported incidents, both internal and external, within that postcode. The greatest number of incidents reported was 21 in the CB23 area.



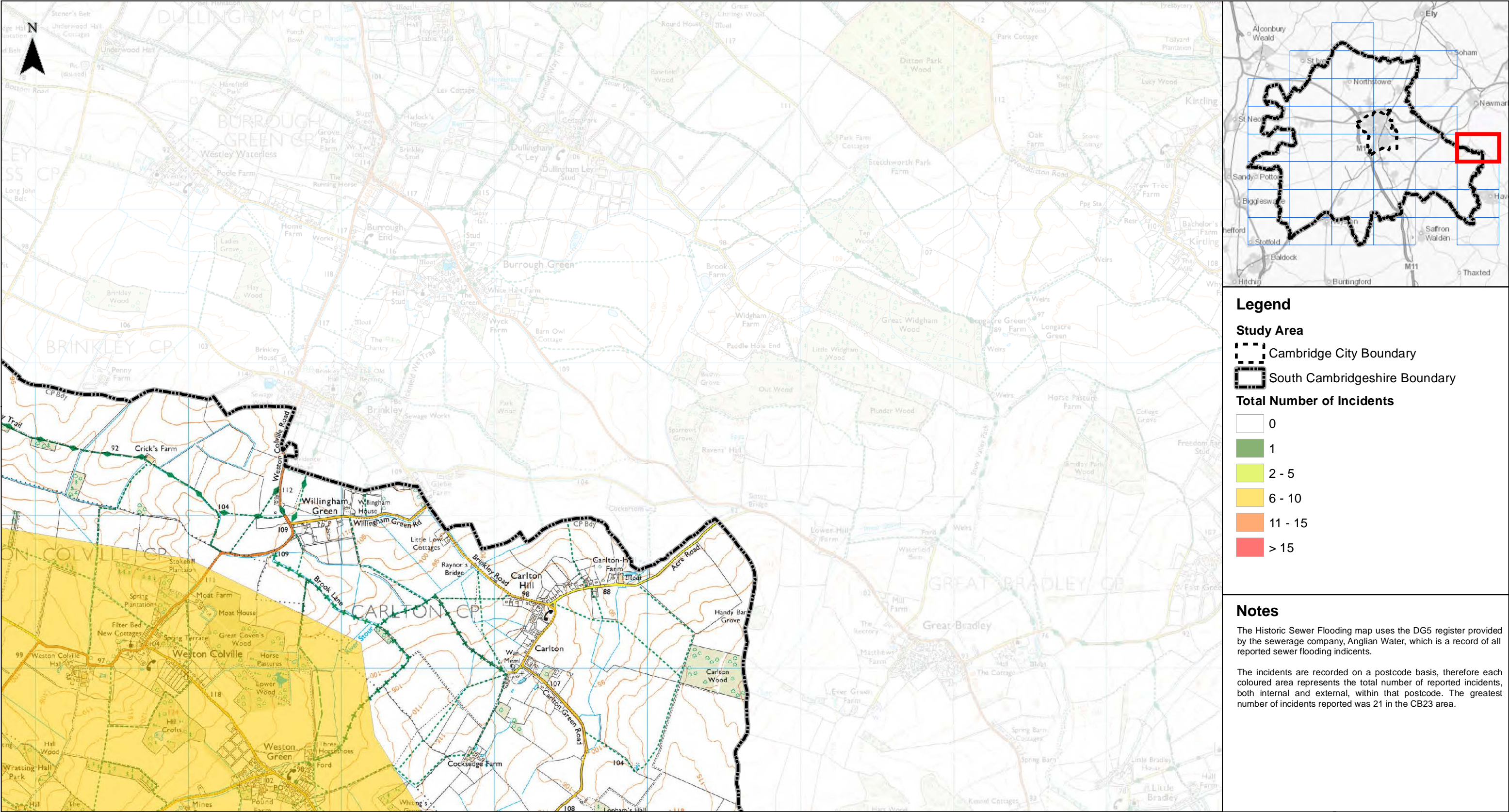

**Legend**

**Study Area**

- Cambridge City Boundary
- South Cambridgeshire Boundary

**Total Number of Incidents**

- 0
- 1
- 2 - 5
- 6 - 10
- 11 - 15
- > 15

**Notes**

The Historic Sewer Flooding map uses the DG5 register provided by the sewerage company, Anglian Water, which is a record of all reported sewer flooding incidents.

The incidents are recorded on a postcode basis, therefore each coloured area represents the total number of reported incidents, both internal and external, within that postcode. The greatest number of incidents reported was 21 in the CB23 area.



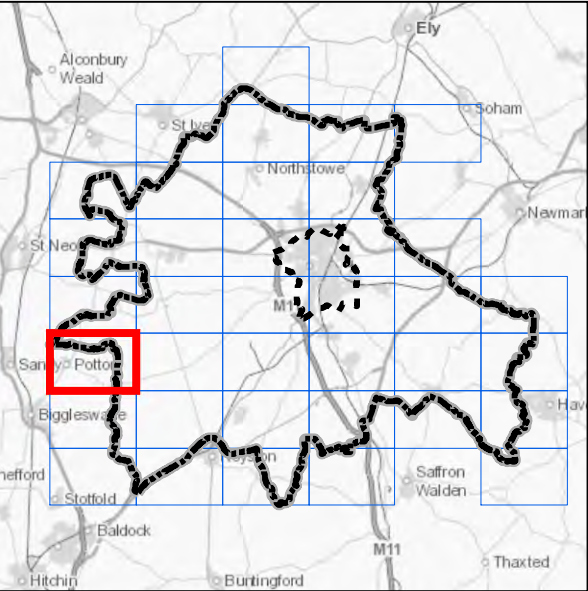
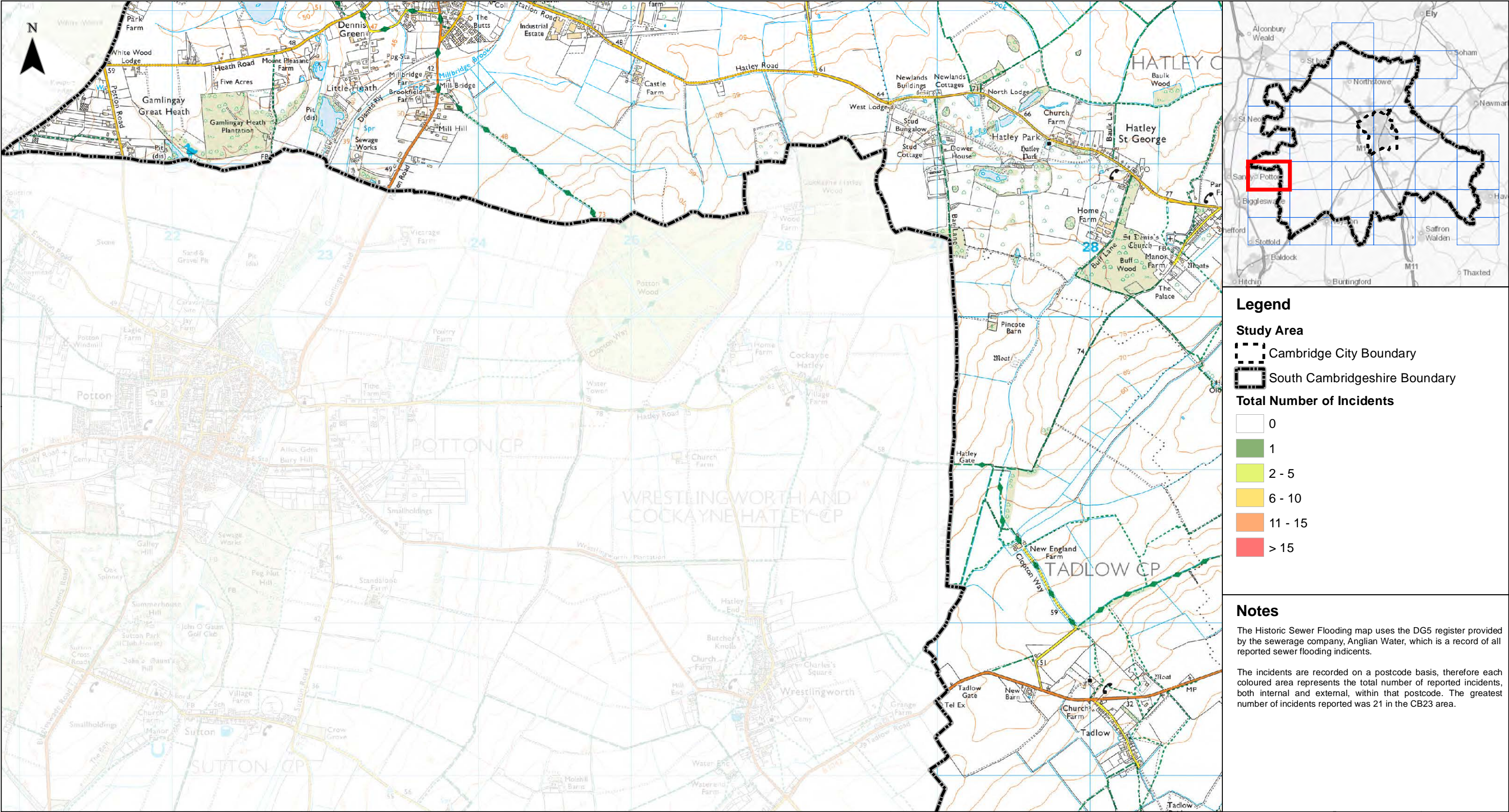

Legend

Study Area

Cambridge City Boundary

South Cambridgeshire Boundary

Total Number of Incidents

0

1

2 - 5

6 - 10

11 - 15

> 15

**Notes**

The Historic Sewer Flooding map uses the DG5 register provided by the sewerage company, Anglian Water, which is a record of all reported sewer flooding incidents.

The incidents are recorded on a postcode basis, therefore each coloured area represents the total number of reported incidents, both internal and external, within that postcode. The greatest number of incidents reported was 21 in the CB23 area.



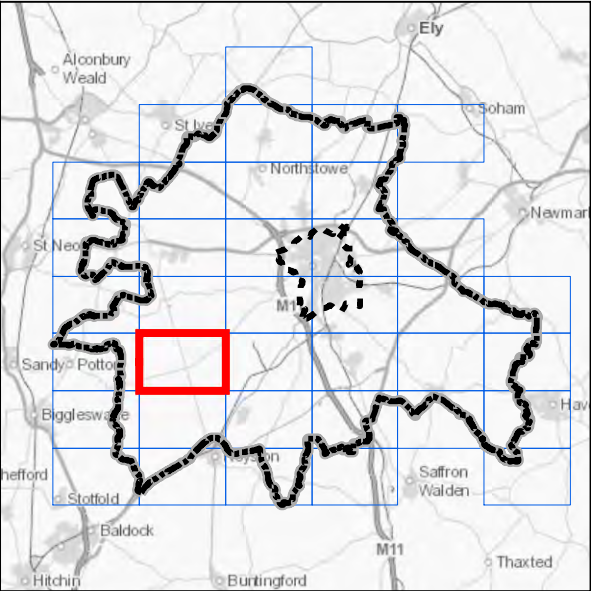
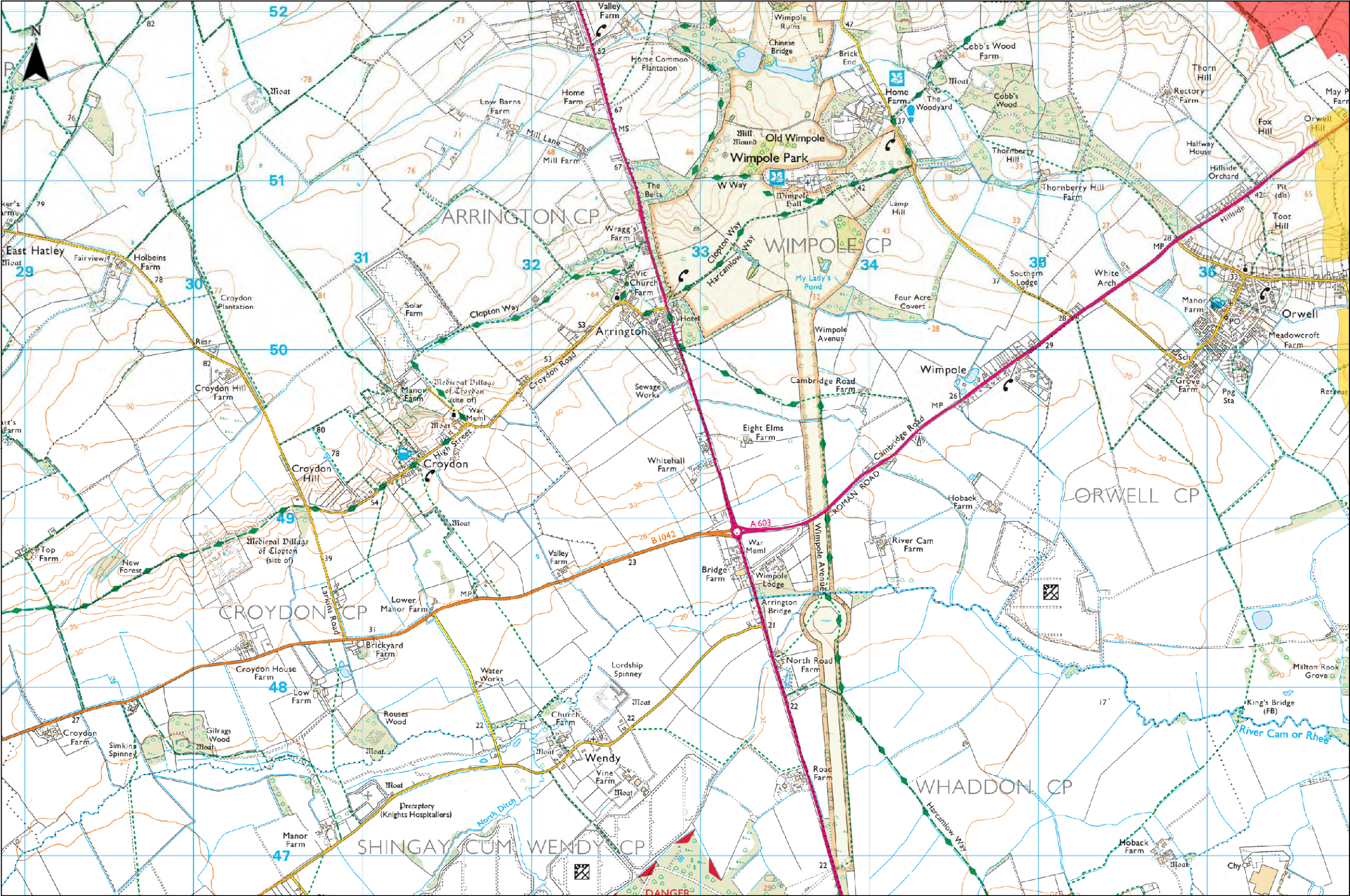

**Legend**

**Study Area**

- Cambridge City Boundary
- South Cambridgeshire Boundary

**Total Number of Incidents**

- 0
- 1
- 2 - 5
- 6 - 10
- 11 - 15
- > 15

**Notes**

The Historic Sewer Flooding map uses the DG5 register provided by the sewerage company, Anglian Water, which is a record of all reported sewer flooding incidents.

The incidents are recorded on a postcode basis, therefore each coloured area represents the total number of reported incidents, both internal and external, within that postcode. The greatest number of incidents reported was 21 in the CB23 area.



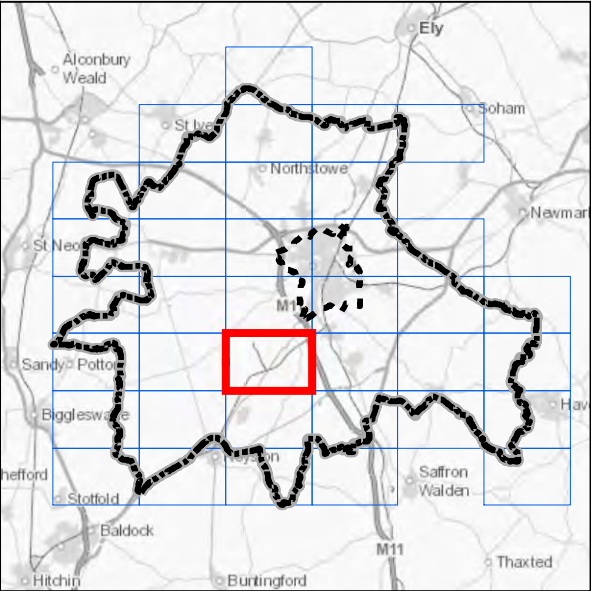
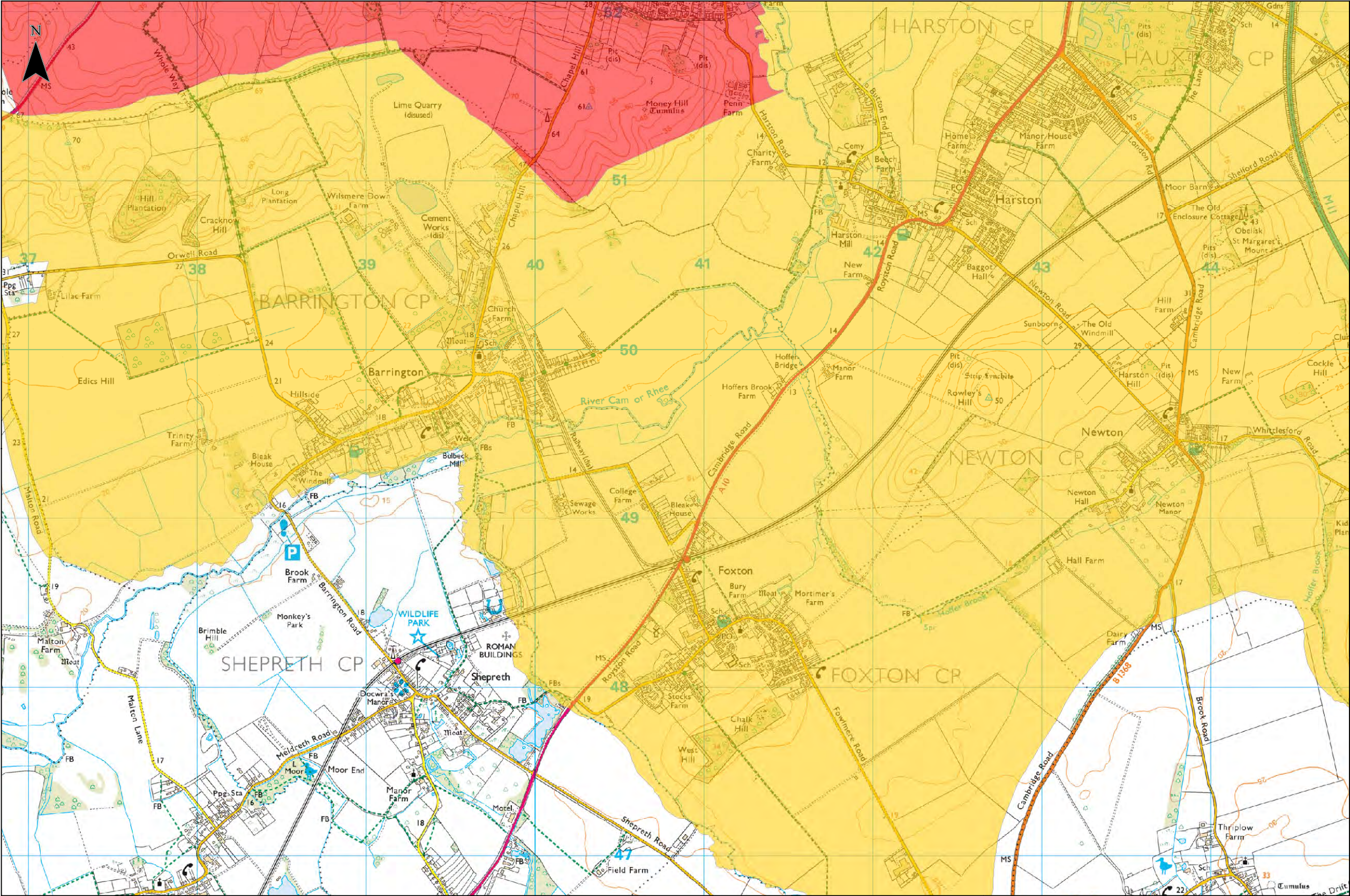

Legend

Study Area

Cambridge City Boundary

South Cambridgeshire Boundary

Total Number of Incidents

0

1

2 - 5

6 - 10

11 - 15

> 15

Notes

The Historic Sewer Flooding map uses the DG5 register provided by the sewerage company, Anglian Water, which is a record of all reported sewer flooding incidents.

The incidents are recorded on a postcode basis, therefore each coloured area represents the total number of reported incidents, both internal and external, within that postcode. The greatest number of incidents reported was 21 in the CB23 area.



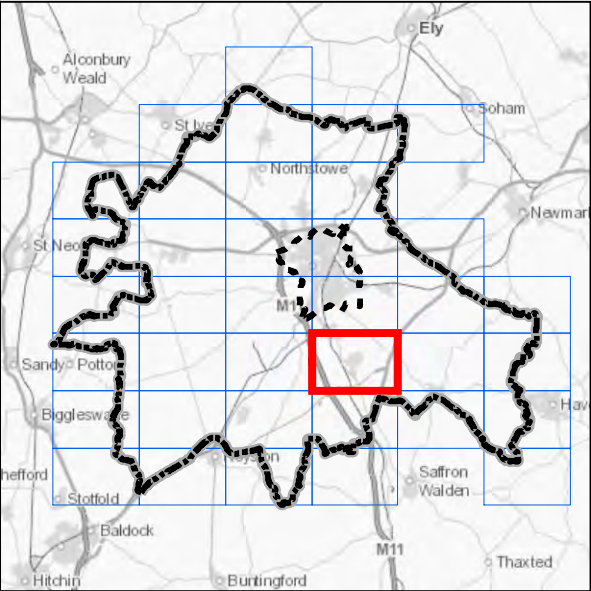
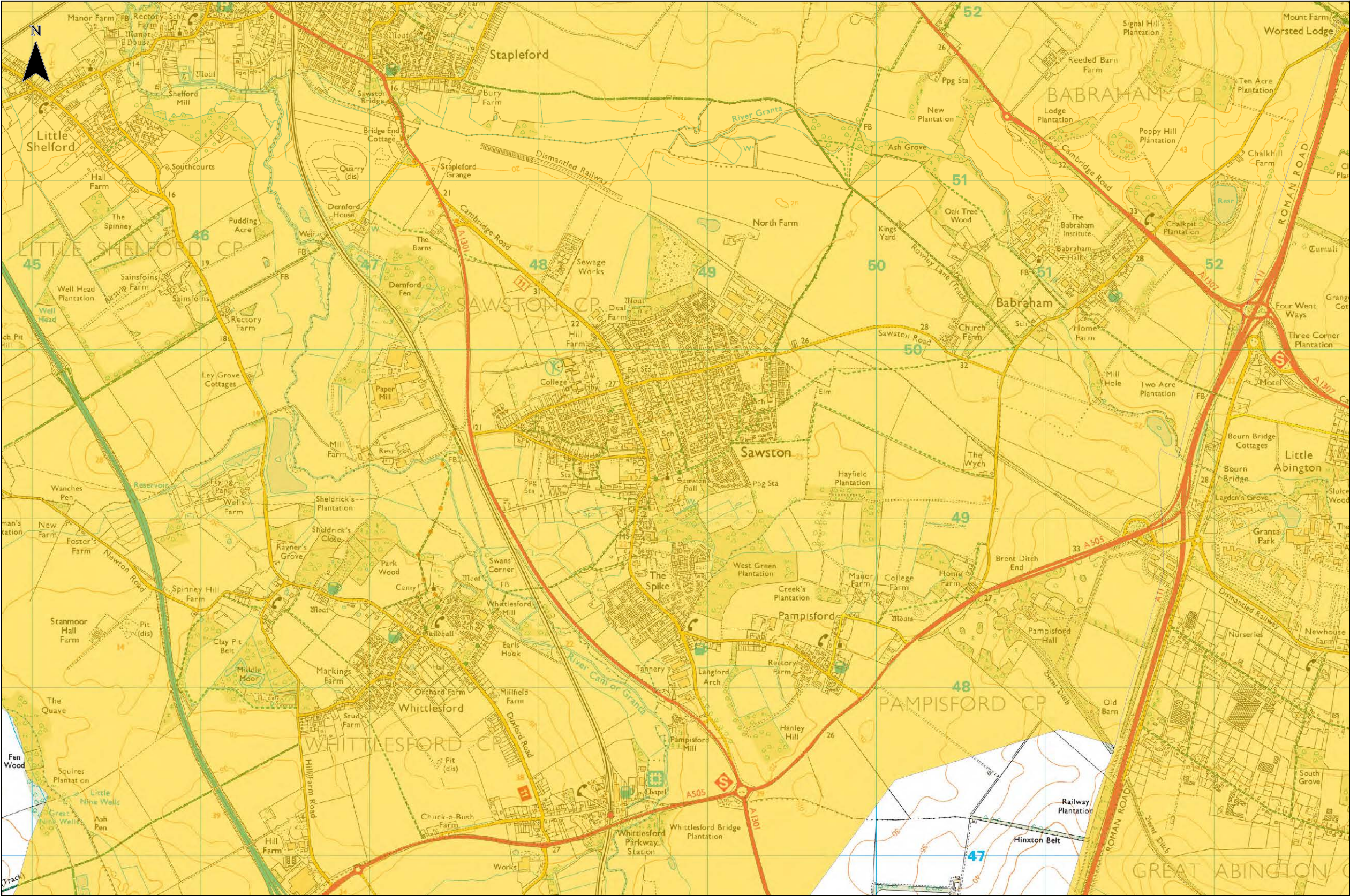

Legend

Study Area

Cambridge City Boundary

South Cambridgeshire Boundary

Total Number of Incidents

0

1

2 - 5

6 - 10

11 - 15

> 15

Notes

The Historic Sewer Flooding map uses the DG5 register provided by the sewerage company, Anglian Water, which is a record of all reported sewer flooding incidents.

The incidents are recorded on a postcode basis, therefore each coloured area represents the total number of reported incidents, both internal and external, within that postcode. The greatest number of incidents reported was 21 in the CB23 area.



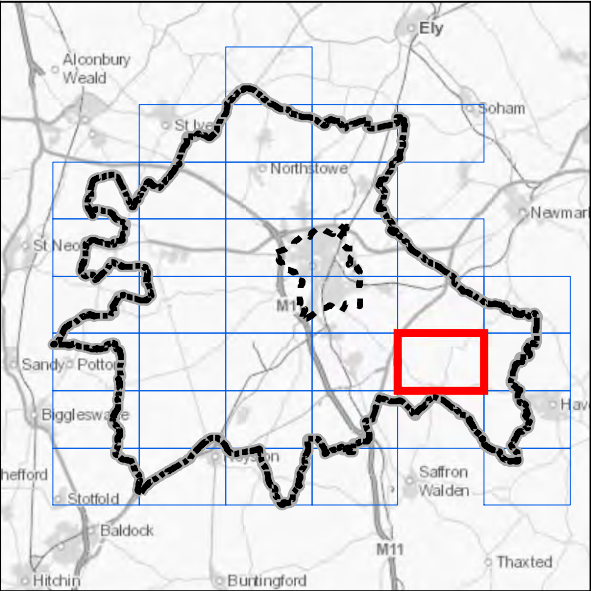
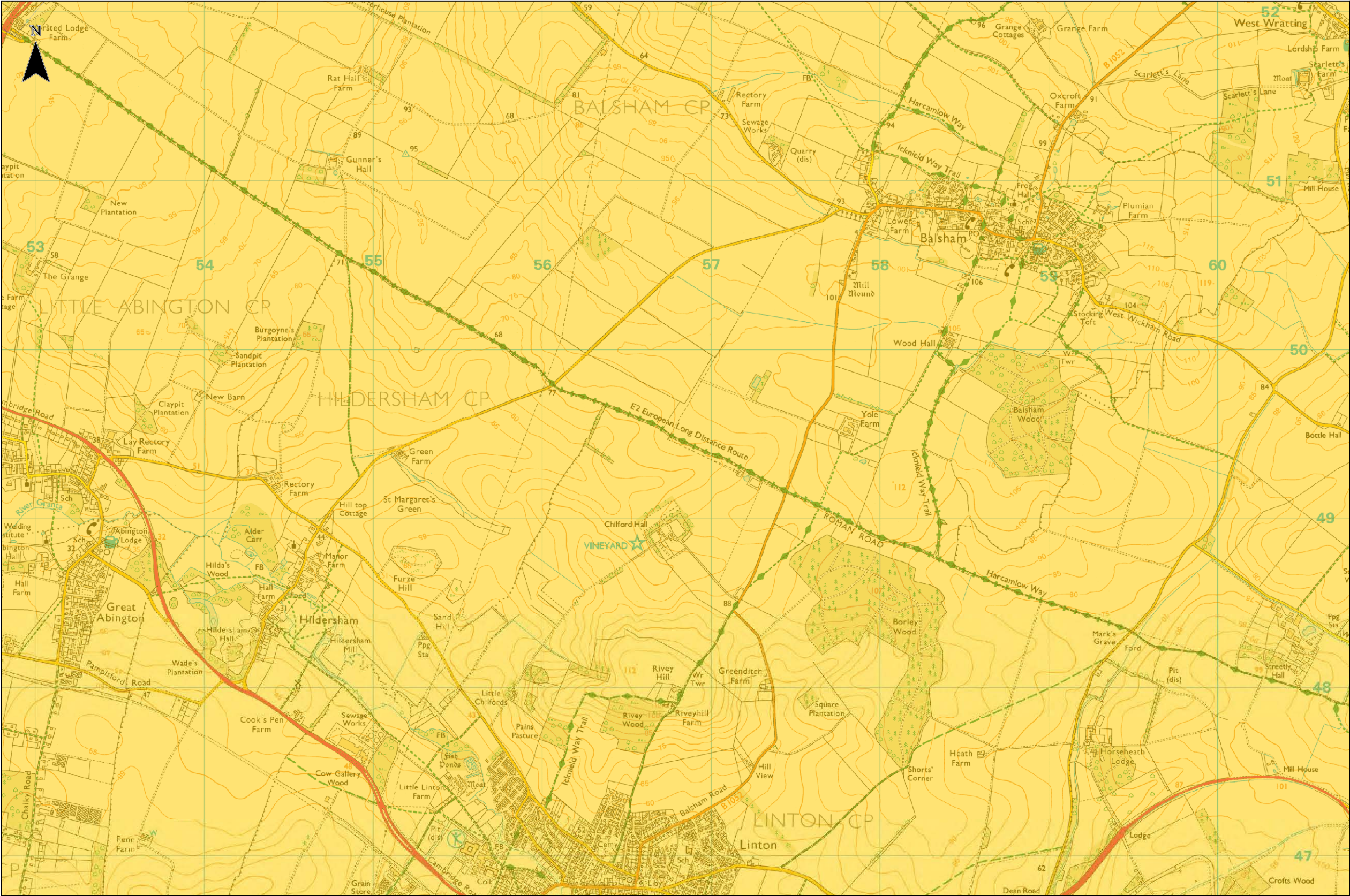

Legend

Study Area

Cambridge City Boundary

South Cambridgeshire Boundary

Total Number of Incidents

0

1

2 - 5

6 - 10

11 - 15

> 15

Notes

The Historic Sewer Flooding map uses the DG5 register provided by the sewerage company, Anglian Water, which is a record of all reported sewer flooding incidents.

The incidents are recorded on a postcode basis, therefore each coloured area represents the total number of reported incidents, both internal and external, within that postcode. The greatest number of incidents reported was 21 in the CB23 area.

Stantec

Client

Greater Cambridge Integrated Water Management Study

Historic Sewer Flooding

012 km

Contains OS data © Crown Copyright and database right 2020 © Crown copyright and database rights 2020 OS 100022500.

Sheet Number:

25 of 37

1:23,980 @ A3

Figure: 48444/4005/GIS029

Date: 26/07/2021

Checked: PJ

Rev A



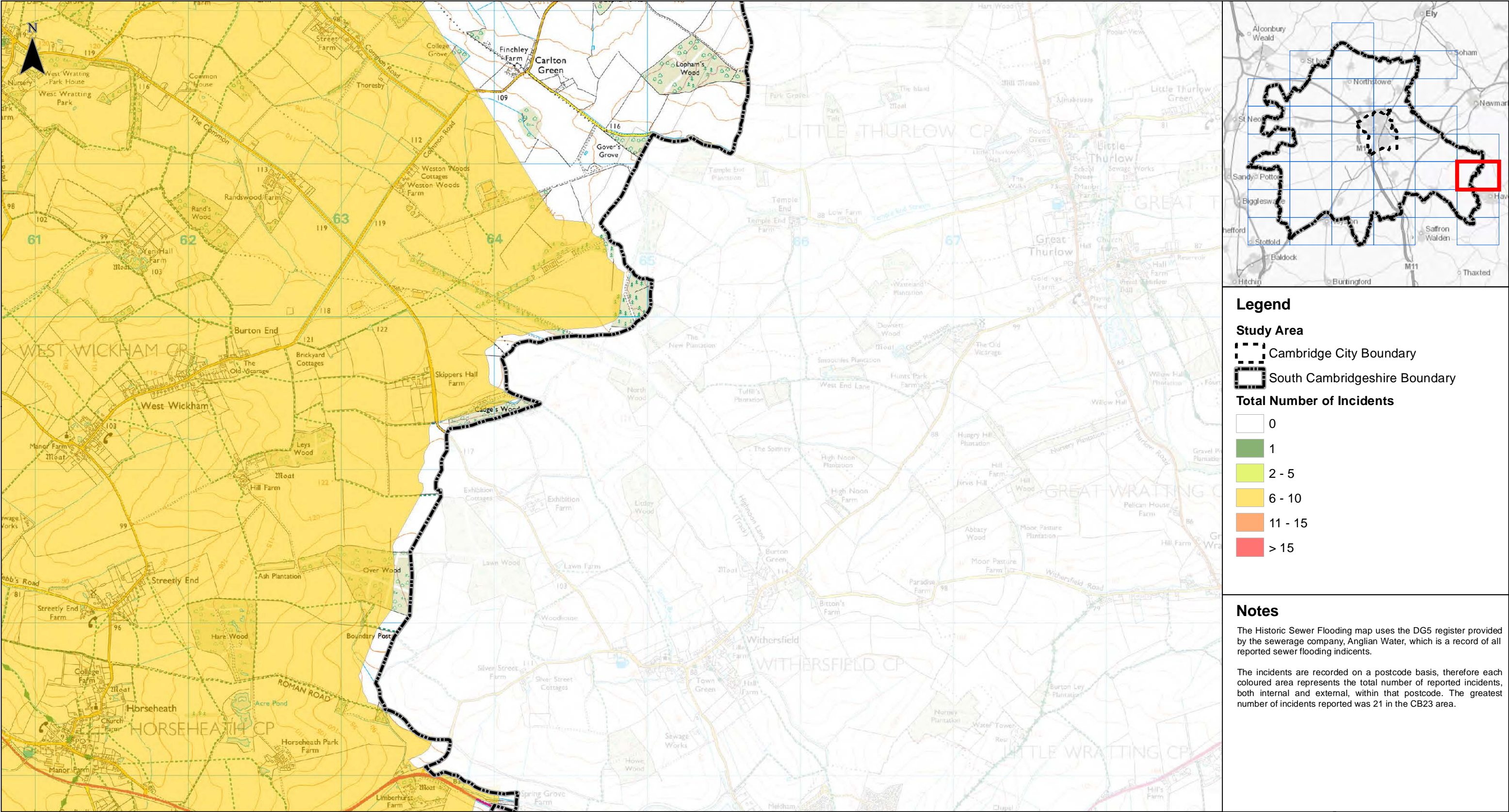

**Legend**

**Study Area**

- Cambridge City Boundary
- South Cambridgeshire Boundary

**Total Number of Incidents**

0
1
2 - 5
6 - 10
11 - 15
> 15

**Notes**

The Historic Sewer Flooding map uses the DG5 register provided by the sewerage company, Anglian Water, which is a record of all reported sewer flooding incidents.

The incidents are recorded on a postcode basis, therefore each coloured area represents the total number of reported incidents, both internal and external, within that postcode. The greatest number of incidents reported was 21 in the CB23 area.



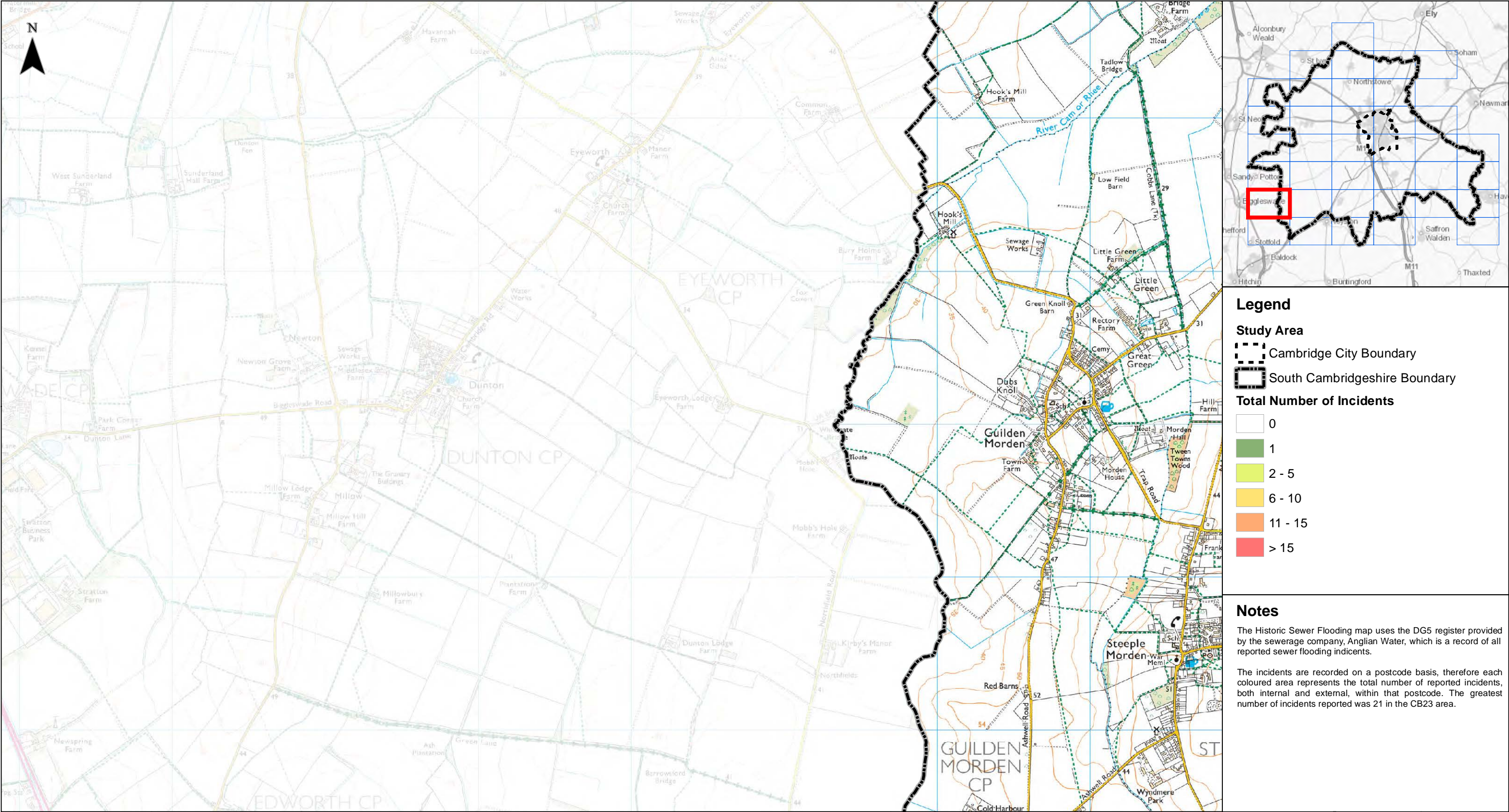

**Legend**

**Study Area**

- Cambridge City Boundary
- South Cambridgeshire Boundary

**Total Number of Incidents**

- 0
- 1
- 2 - 5
- 6 - 10
- 11 - 15
- > 15

**Notes**

The Historic Sewer Flooding map uses the DG5 register provided by the sewerage company, Anglian Water, which is a record of all reported sewer flooding incidents.

The incidents are recorded on a postcode basis, therefore each coloured area represents the total number of reported incidents, both internal and external, within that postcode. The greatest number of incidents reported was 21 in the CB23 area.



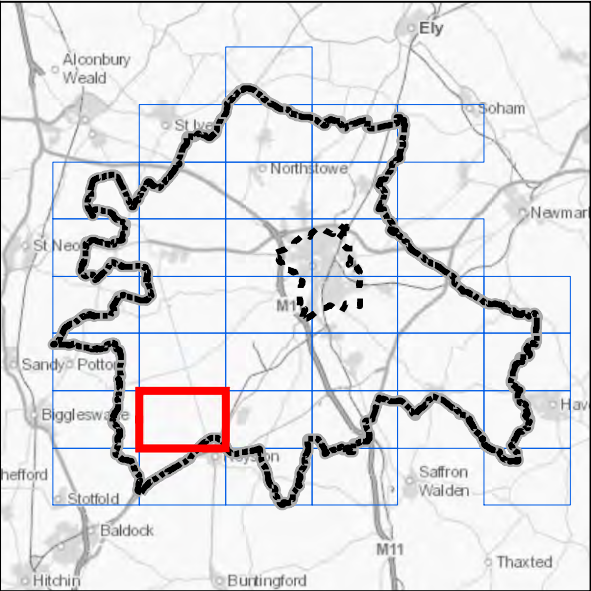
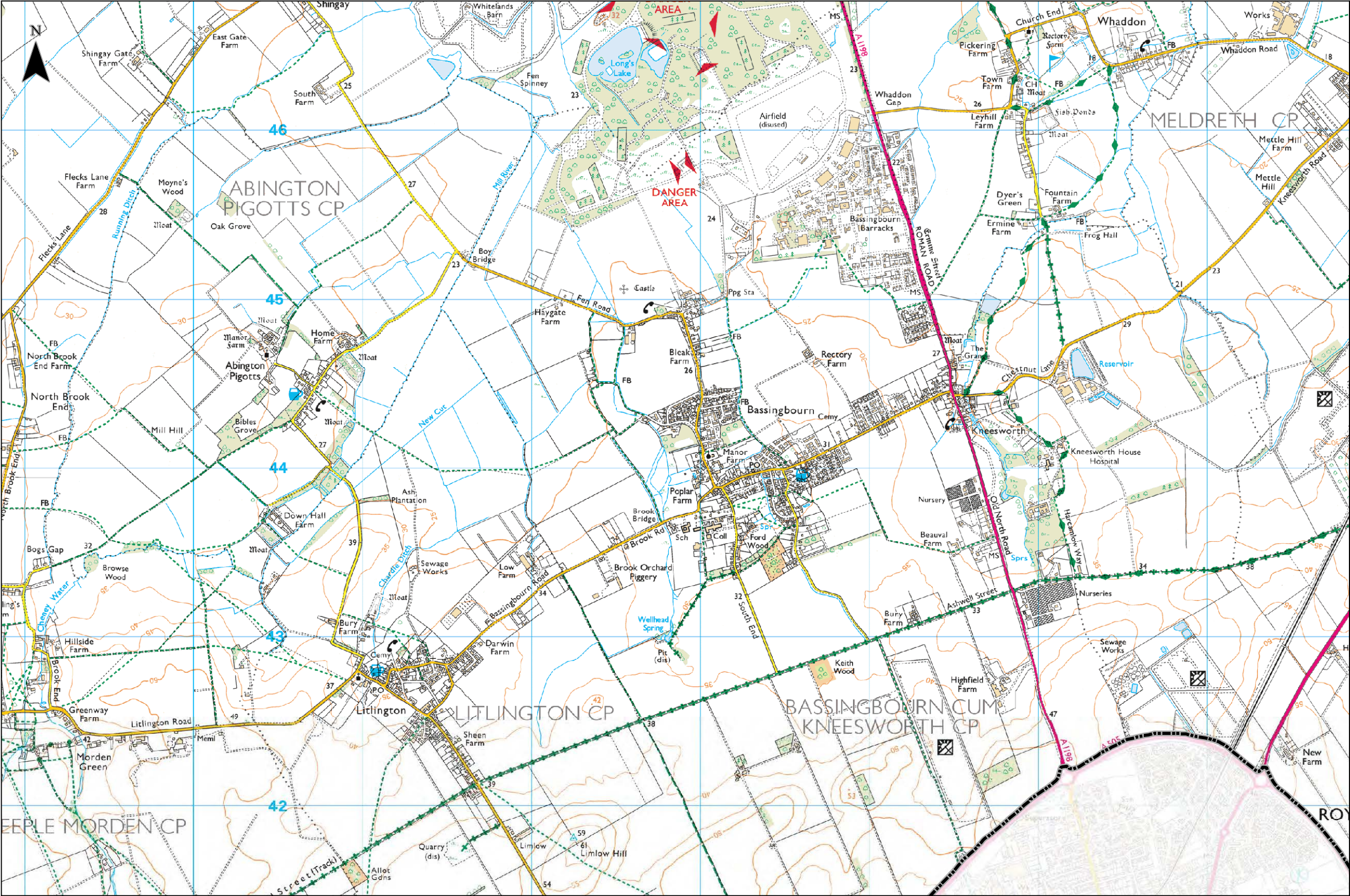

**Legend**

**Study Area**

- Cambridge City Boundary
- South Cambridgeshire Boundary

**Total Number of Incidents**

- 0
- 1
- 2 - 5
- 6 - 10
- 11 - 15
- > 15

**Notes**

The Historic Sewer Flooding map uses the DG5 register provided by the sewerage company, Anglian Water, which is a record of all reported sewer flooding incidents.

The incidents are recorded on a postcode basis, therefore each coloured area represents the total number of reported incidents, both internal and external, within that postcode. The greatest number of incidents reported was 21 in the CB23 area.



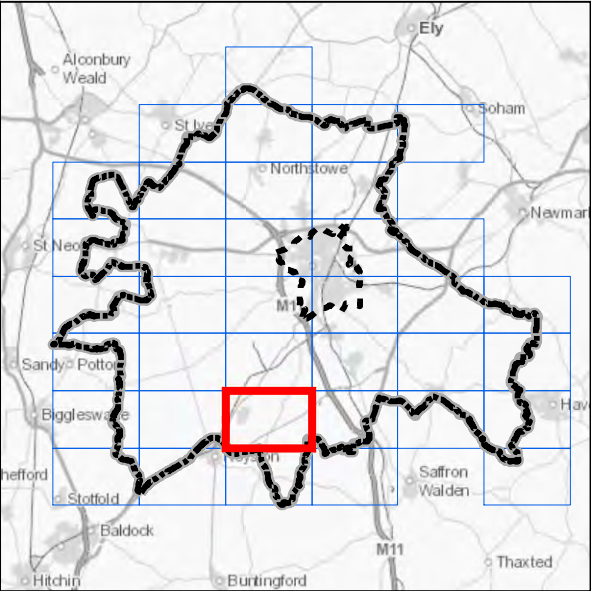
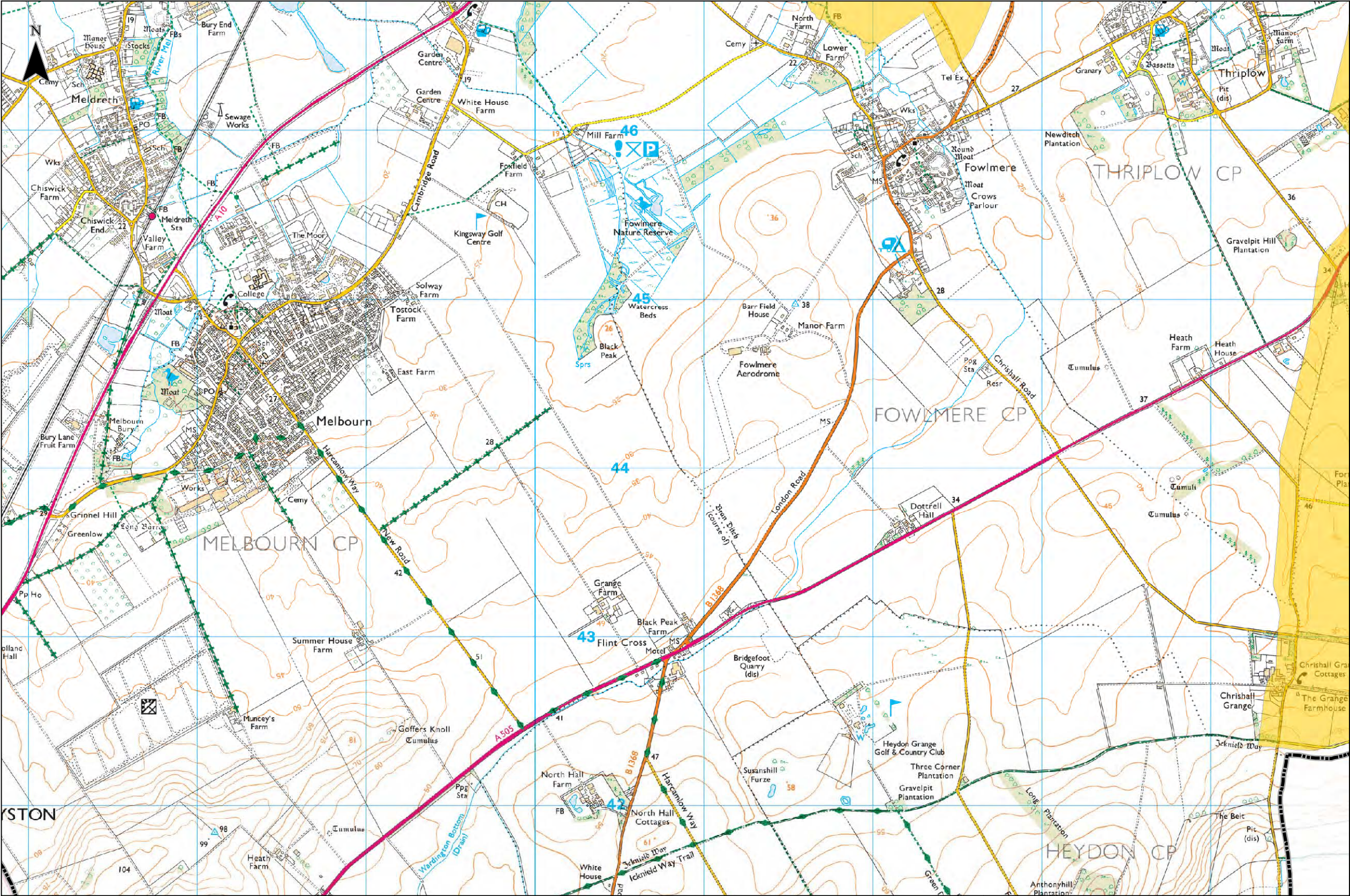

**Legend**

**Study Area**

- Cambridge City Boundary
- South Cambridgeshire Boundary

**Total Number of Incidents**

- 0
- 1
- 2 - 5
- 6 - 10
- 11 - 15
- > 15

**Notes**

The Historic Sewer Flooding map uses the DG5 register provided by the sewerage company, Anglian Water, which is a record of all reported sewer flooding incidents.

The incidents are recorded on a postcode basis, therefore each coloured area represents the total number of reported incidents, both internal and external, within that postcode. The greatest number of incidents reported was 21 in the CB23 area.



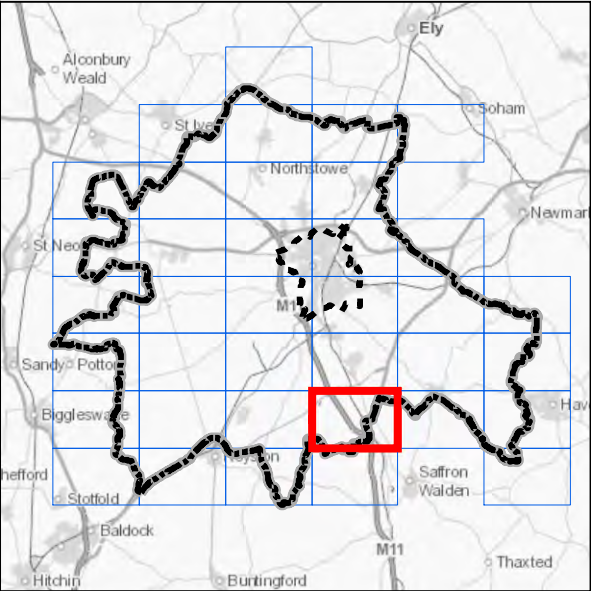
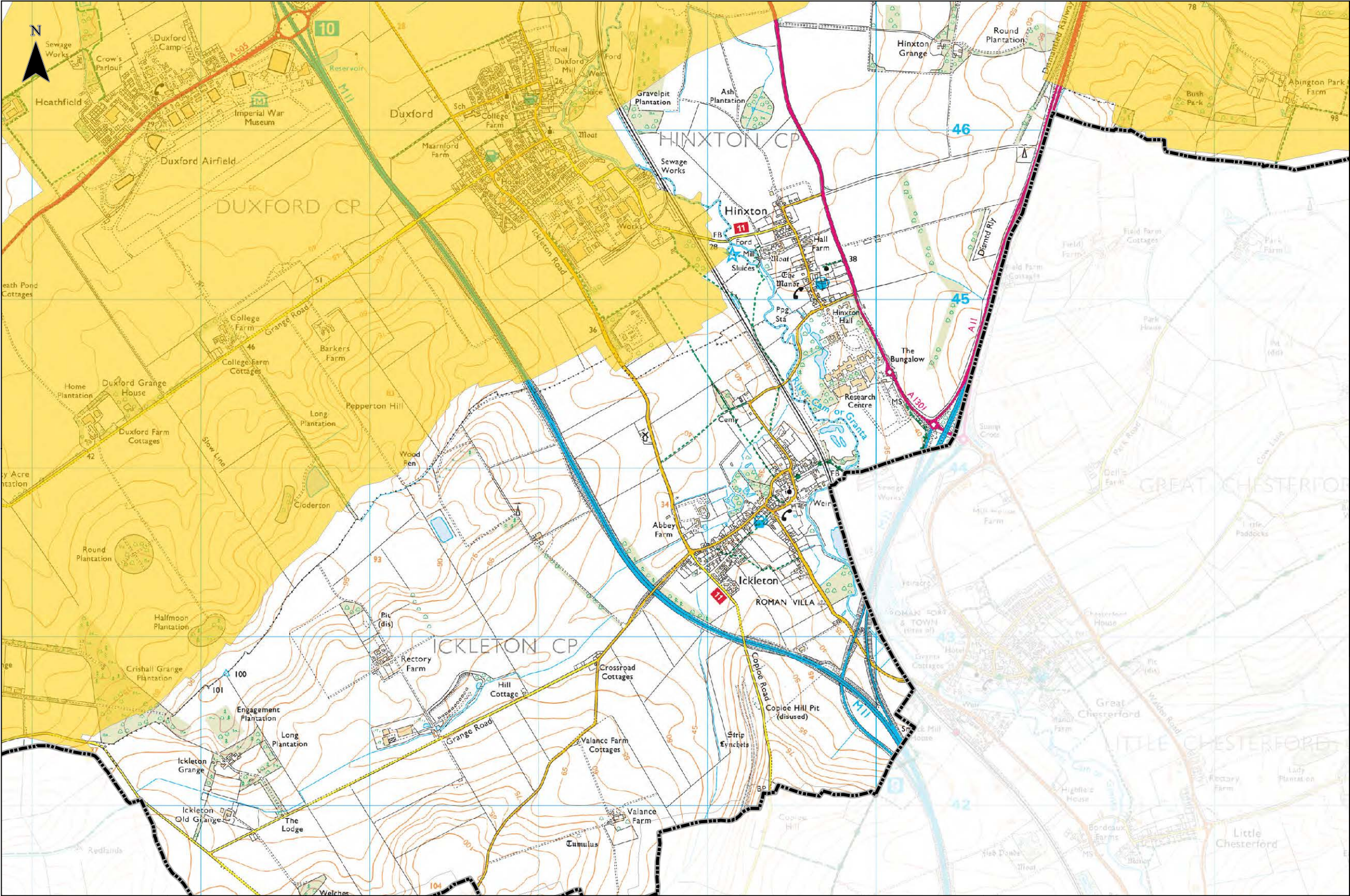

Legend

Study Area

Cambridge City Boundary

South Cambridgeshire Boundary

Total Number of Incidents

0

1

2 - 5

6 - 10

11 - 15

> 15

Notes

The Historic Sewer Flooding map uses the DG5 register provided by the sewerage company, Anglian Water, which is a record of all reported sewer flooding incidents.

The incidents are recorded on a postcode basis, therefore each coloured area represents the total number of reported incidents, both internal and external, within that postcode. The greatest number of incidents reported was 21 in the CB23 area.



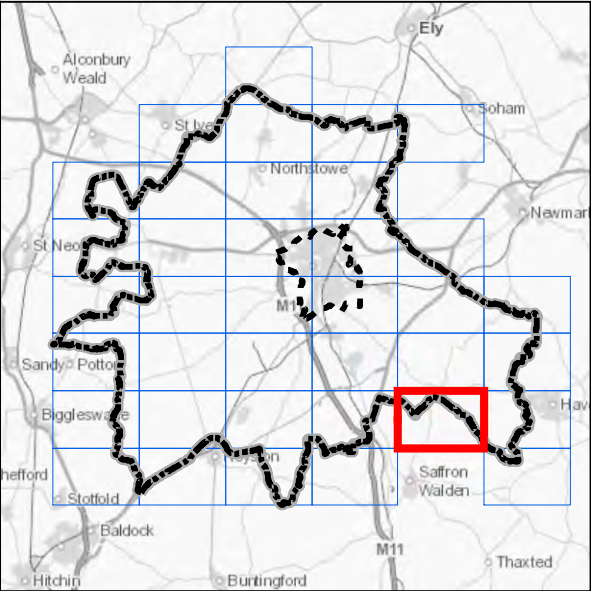
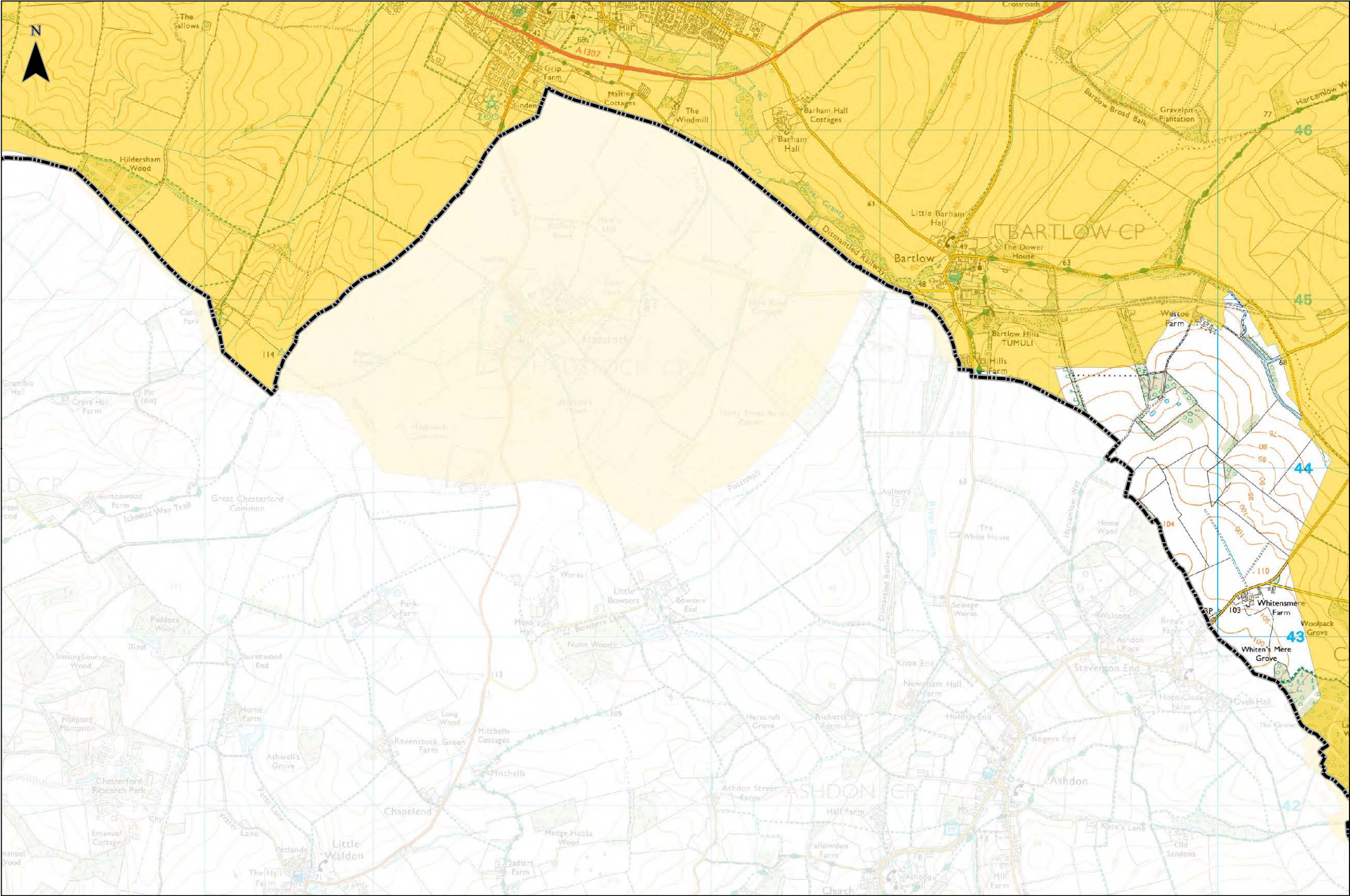

Legend

Study Area

Cambridge City Boundary

South Cambridgeshire Boundary

Total Number of Incidents

0

1

2 - 5

6 - 10

11 - 15

> 15

Notes

The Historic Sewer Flooding map uses the DG5 register provided by the sewerage company, Anglian Water, which is a record of all reported sewer flooding incidents.

The incidents are recorded on a postcode basis, therefore each coloured area represents the total number of reported incidents, both internal and external, within that postcode. The greatest number of incidents reported was 21 in the CB23 area.



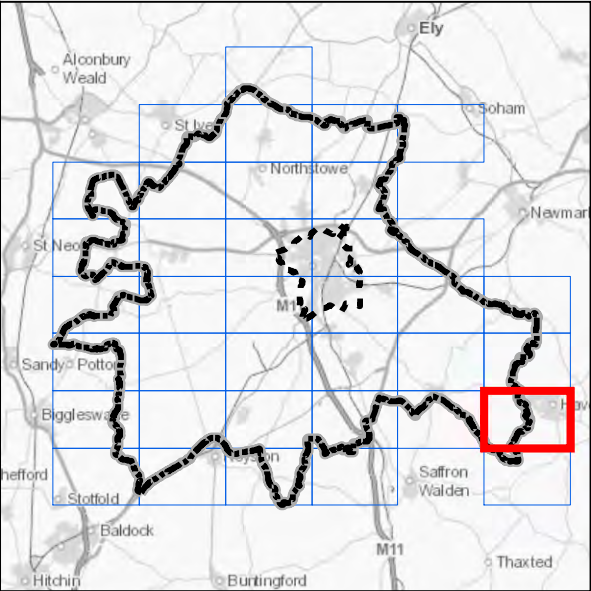
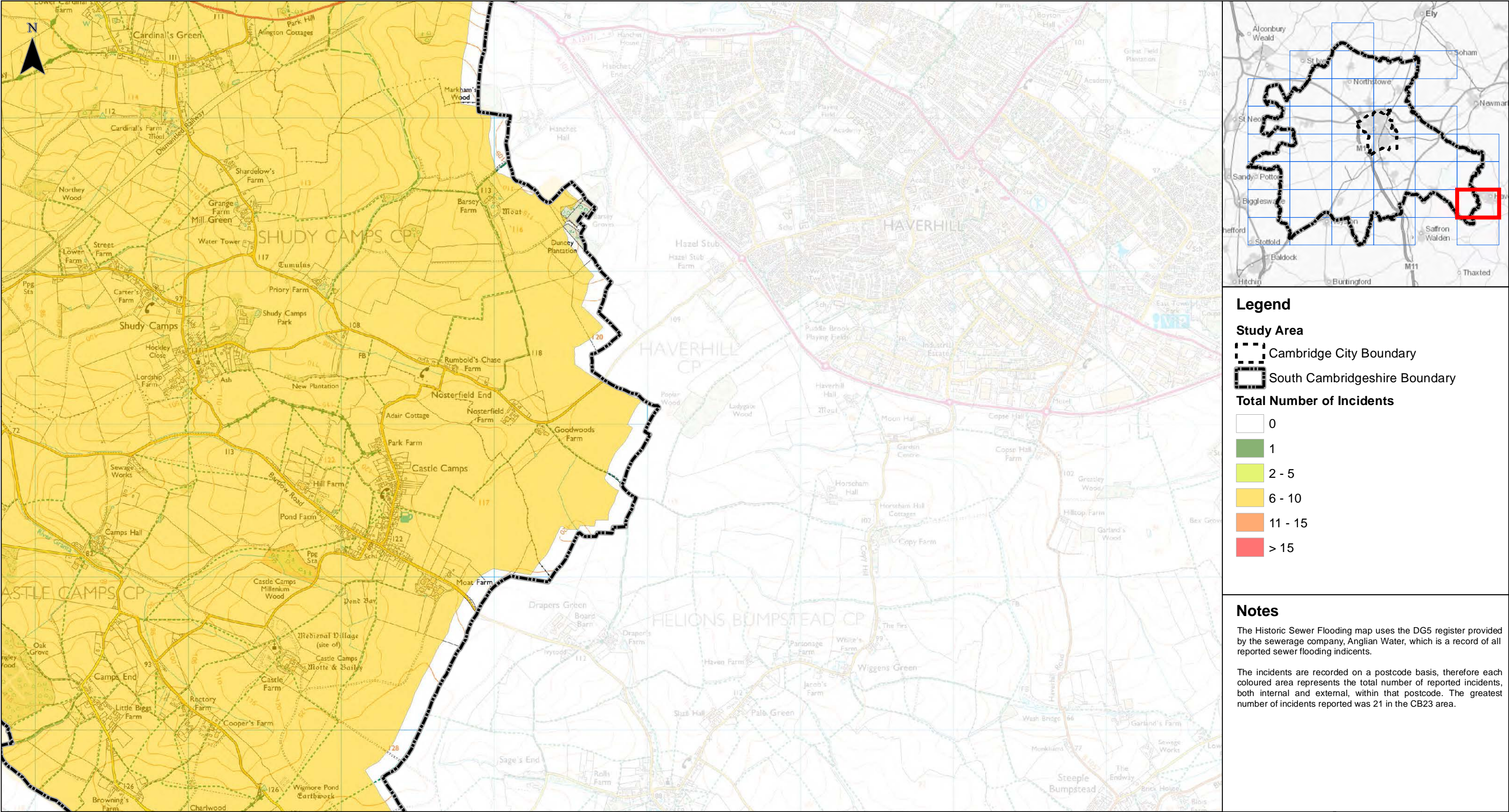

Legend

Study Area

Cambridge City Boundary

South Cambridgeshire Boundary

Total Number of Incidents

0

1

2 - 5

6 - 10

11 - 15

> 15

Notes

The Historic Sewer Flooding map uses the DG5 register provided by the sewerage company, Anglian Water, which is a record of all reported sewer flooding incidents.

The incidents are recorded on a postcode basis, therefore each coloured area represents the total number of reported incidents, both internal and external, within that postcode. The greatest number of incidents reported was 21 in the CB23 area.



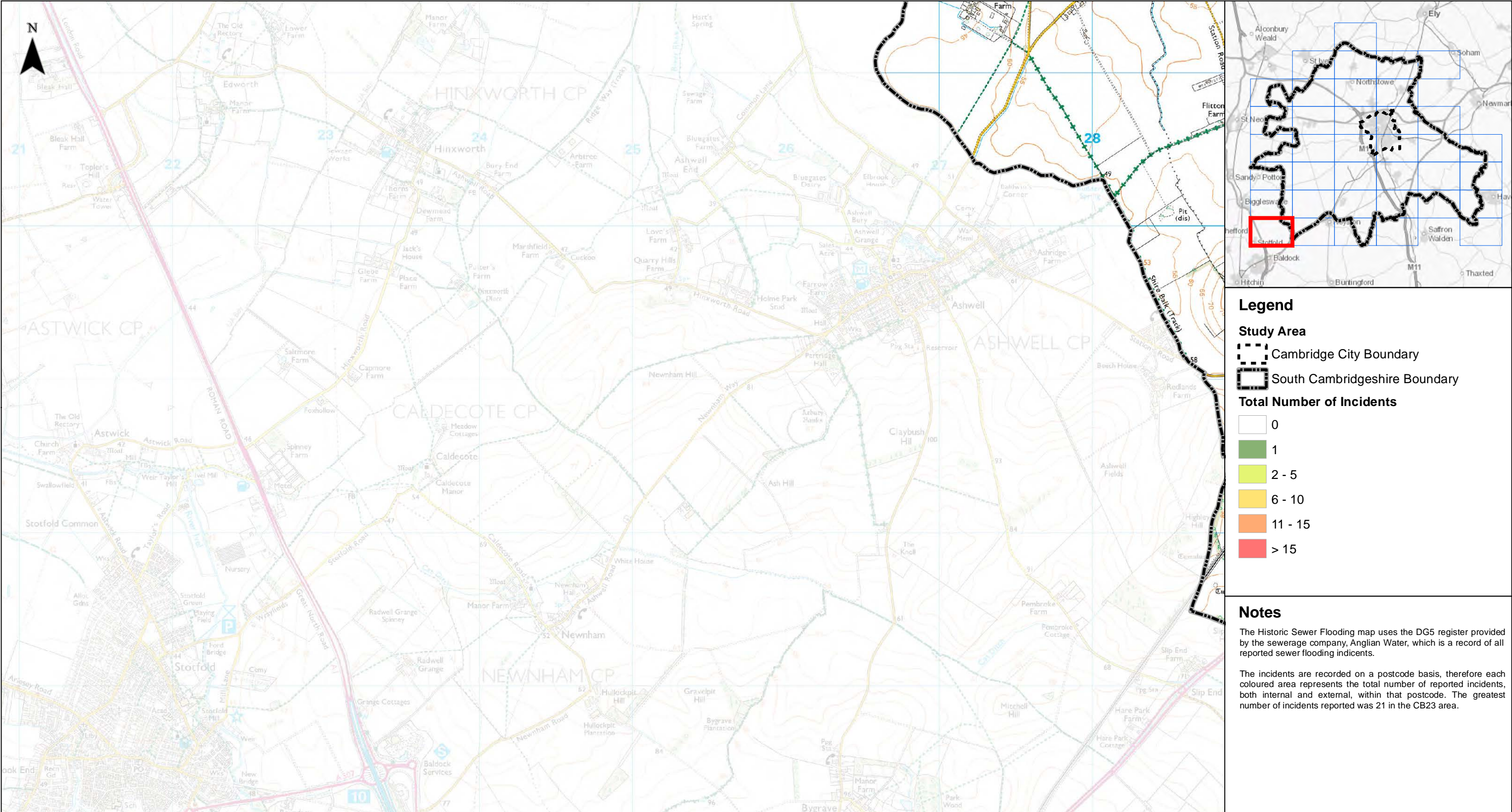



Client



Greater Cambridge Integrated Water Management Study

Historic Sewer Flooding

012 km

Contains OS data © Crown Copyright and database right 2020  
© Crown copyright and database rights 2020 OS 100022500.

Sheet Number:

33 of 37

1:23,980 @ A3

Figure: 48444/4005/GIS029

Date: 26/07/2021

Checked: PJ

Rev A



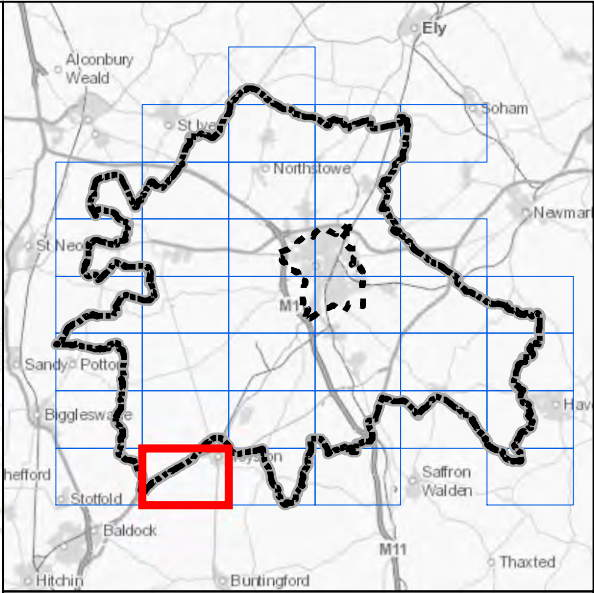
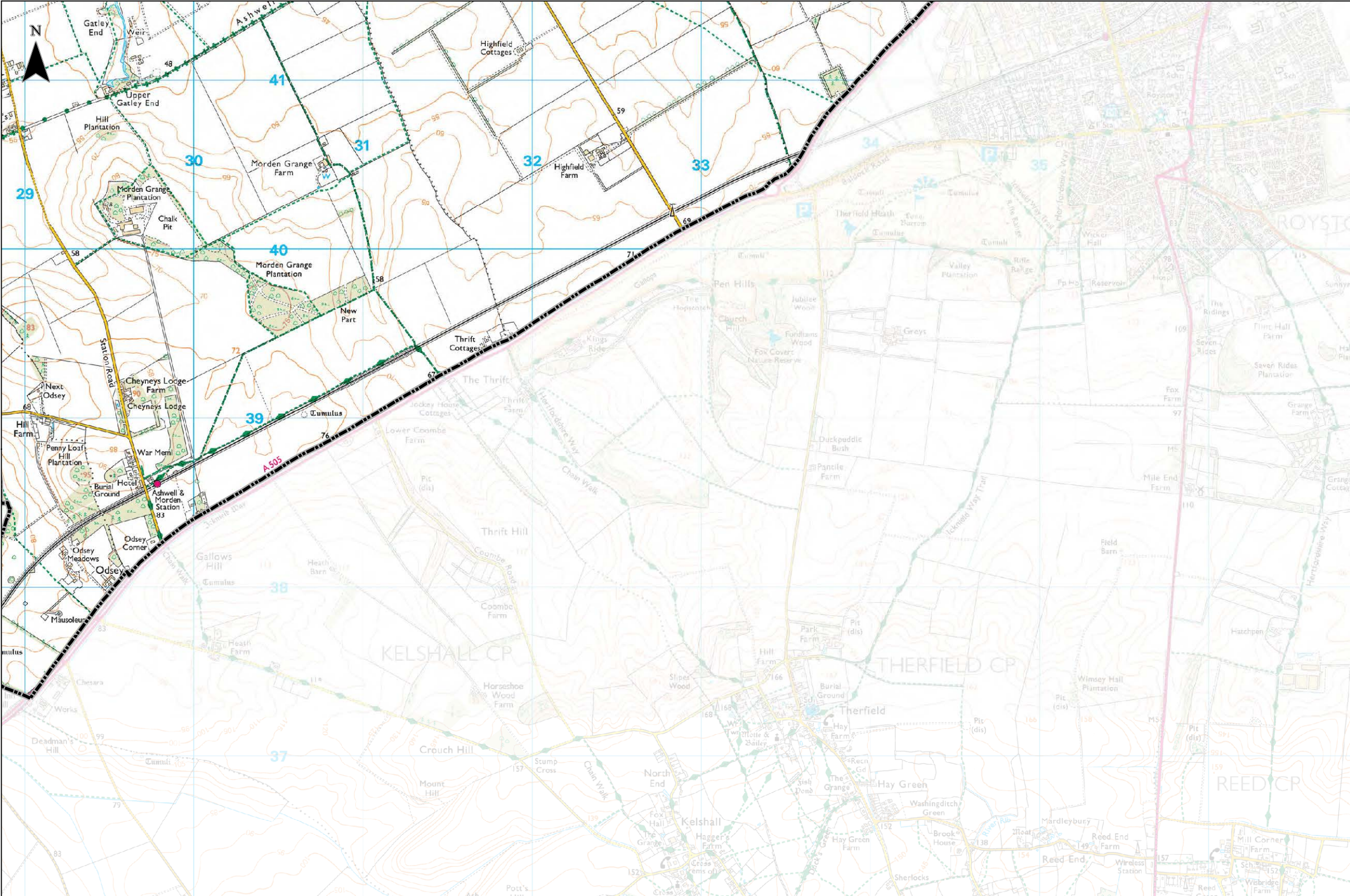

Legend

Study Area

Cambridge City Boundary

South Cambridgeshire Boundary

Total Number of Incidents

0

1

2 - 5

6 - 10

11 - 15

> 15

Notes

The Historic Sewer Flooding map uses the DG5 register provided by the sewerage company, Anglian Water, which is a record of all reported sewer flooding incidents.

The incidents are recorded on a postcode basis, therefore each coloured area represents the total number of reported incidents, both internal and external, within that postcode. The greatest number of incidents reported was 21 in the CB23 area.





**Legend**

**Study Area**

- Cambridge City Boundary
- South Cambridgeshire Boundary

**Total Number of Incidents**

- 0
- 1
- 2 - 5
- 6 - 10
- 11 - 15
- > 15

**Notes**

The Historic Sewer Flooding map uses the DG5 register provided by the sewerage company, Anglian Water, which is a record of all reported sewer flooding incidents.

The incidents are recorded on a postcode basis, therefore each coloured area represents the total number of reported incidents, both internal and external, within that postcode. The greatest number of incidents reported was 21 in the CB23 area.



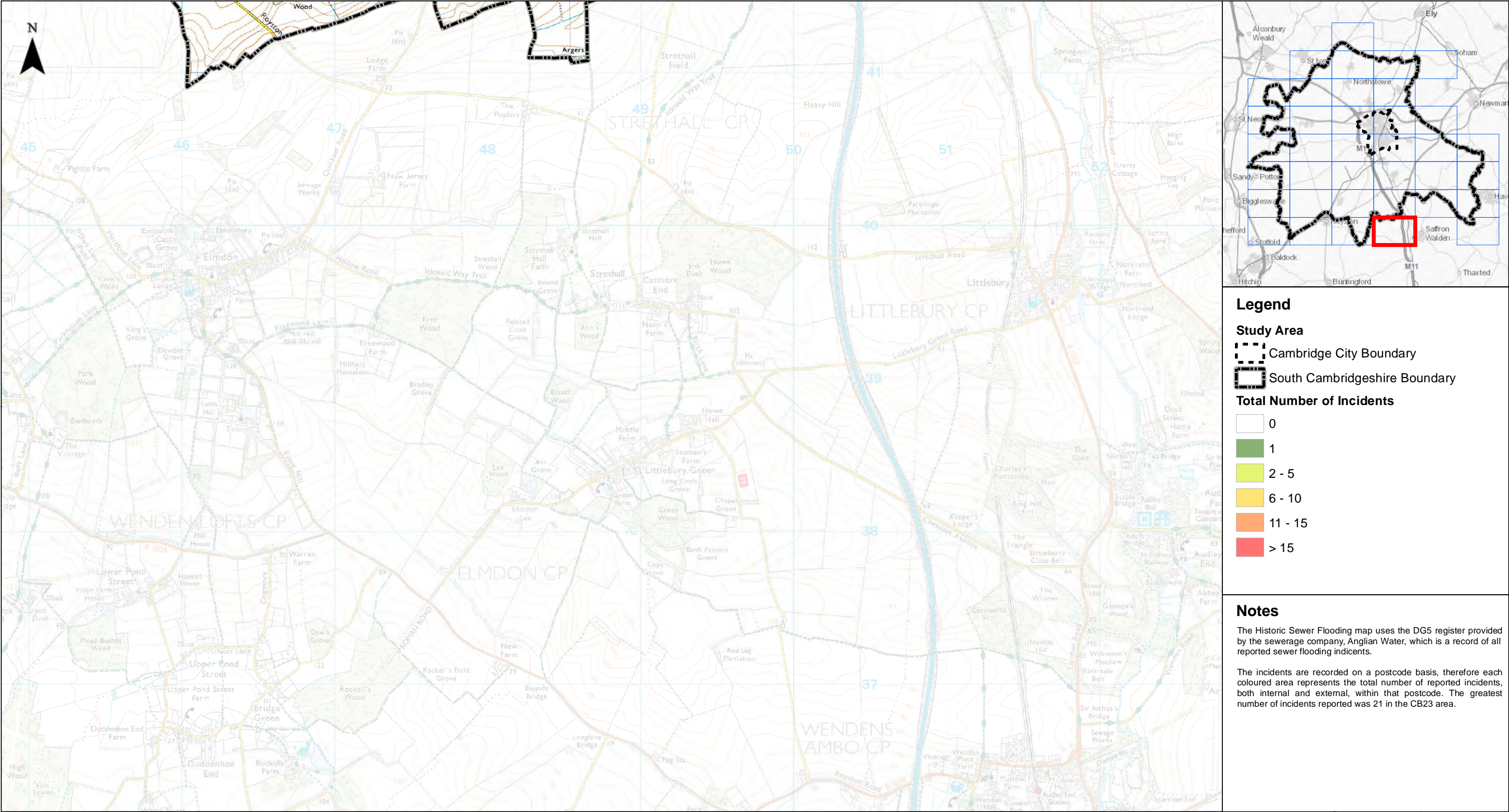



Client 

### Greater Cambridge Integrated Water Management Study

#### Historic Sewer Flooding

012 km

Contains OS data © Crown Copyright and database right 2020  
© Crown copyright and database rights 2020 OS 100022500.

Sheet Number:  
36 of 37

1:23,980 @ A3

Figure: 48444/4005/GIS029

Date: 26/07/2021

Checked: PJ

Rev A



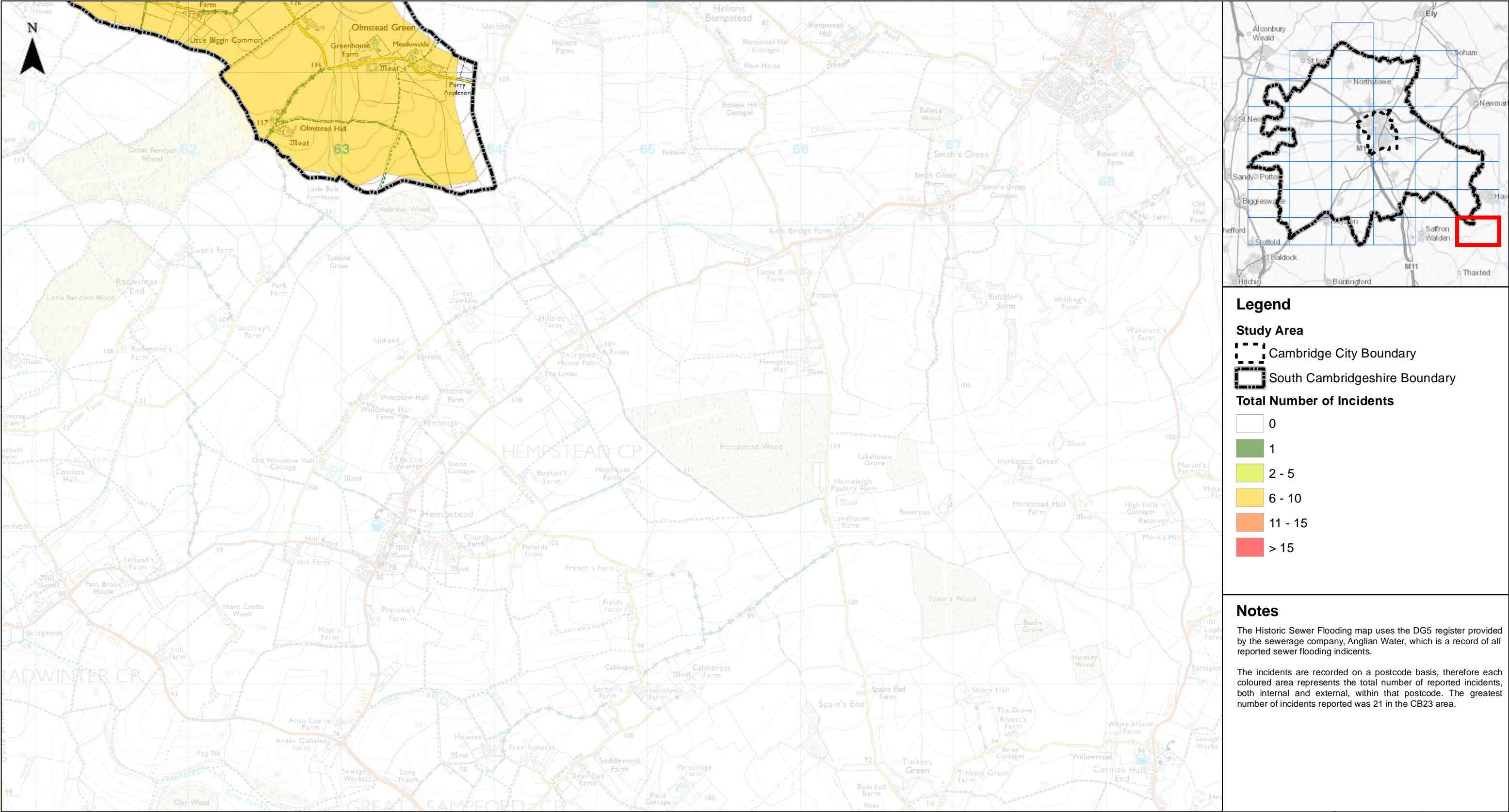

**Legend**

**Study Area**

- Cambridge City Boundary
- South Cambridgeshire Boundary

**Total Number of Incidents**

- 0
- 1
- 2 - 5
- 6 - 10
- 11 - 15
- > 15

**Notes**

The Historic Sewer Flooding map uses the DG5 register provided by the sewerage company, Anglian Water, which is a record of all reported sewer flooding incidents.

The incidents are recorded on a postcode basis, therefore each coloured area represents the total number of reported incidents, both internal and external, within that postcode. The greatest number of incidents reported was 21 in the CB23 area.