

Legend

Study Area

Groundwater Flooding Potential

Notes

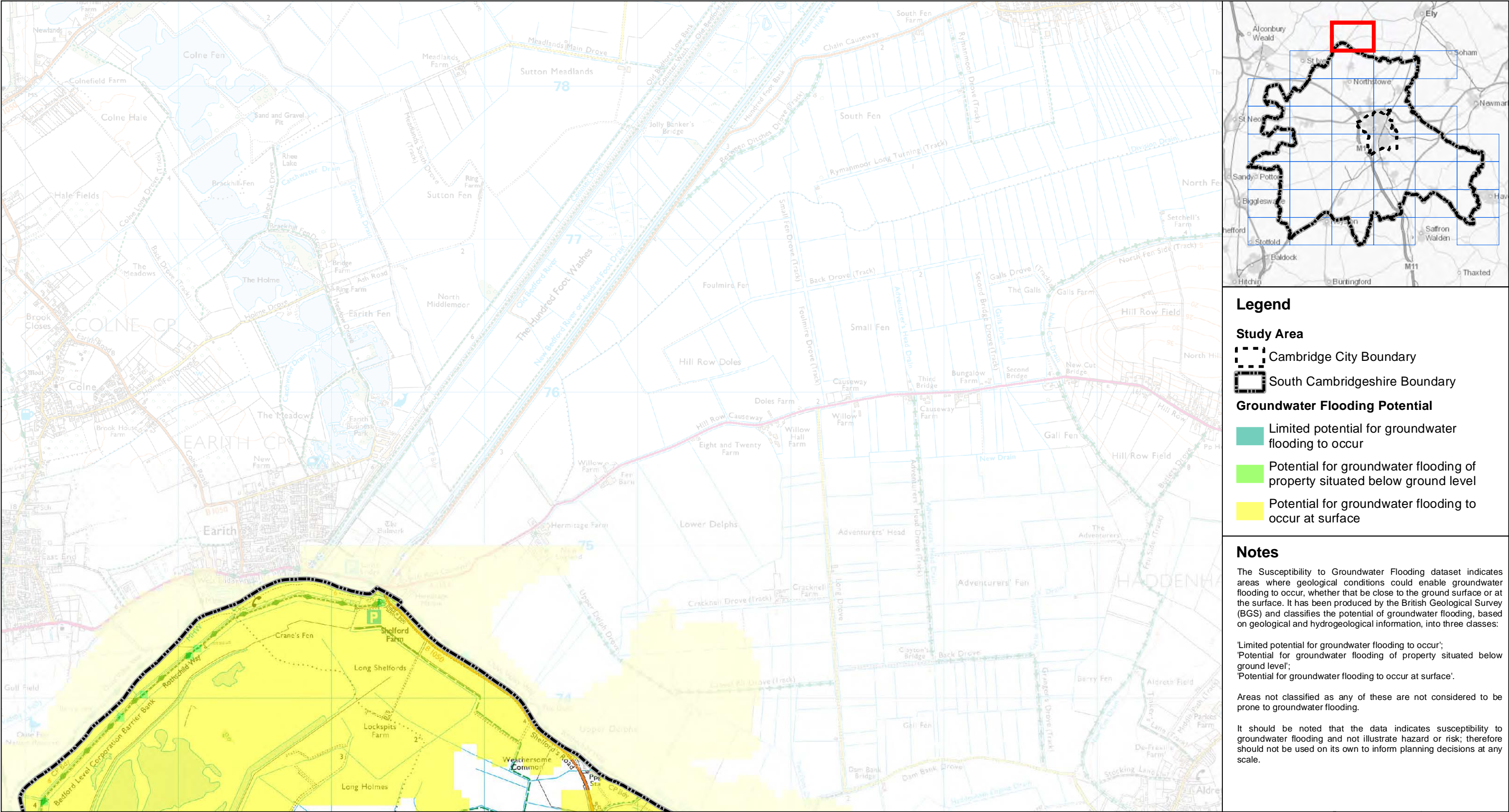

Legend

Study Area

- Cambridge City Boundary
- South Cambridgeshire Boundary

Groundwater Flooding Potential

- Limited potential for groundwater flooding to occur
- Potential for groundwater flooding of property situated below ground level
- Potential for groundwater flooding to occur at surface

Notes

The Susceptibility to Groundwater Flooding dataset indicates areas where geological conditions could enable groundwater flooding to occur, whether that be close to the ground surface or at the surface. It has been produced by the British Geological Survey (BGS) and classifies the potential of groundwater flooding, based on geological and hydrogeological information, into three classes:

- 'Limited potential for groundwater flooding to occur';
- 'Potential for groundwater flooding of property situated below ground level';
- 'Potential for groundwater flooding to occur at surface'.

Areas not classified as any of these are not considered to be prone to groundwater flooding.

It should be noted that the data indicates susceptibility to groundwater flooding and not illustrate hazard or risk; therefore should not be used on its own to inform planning decisions at any scale.

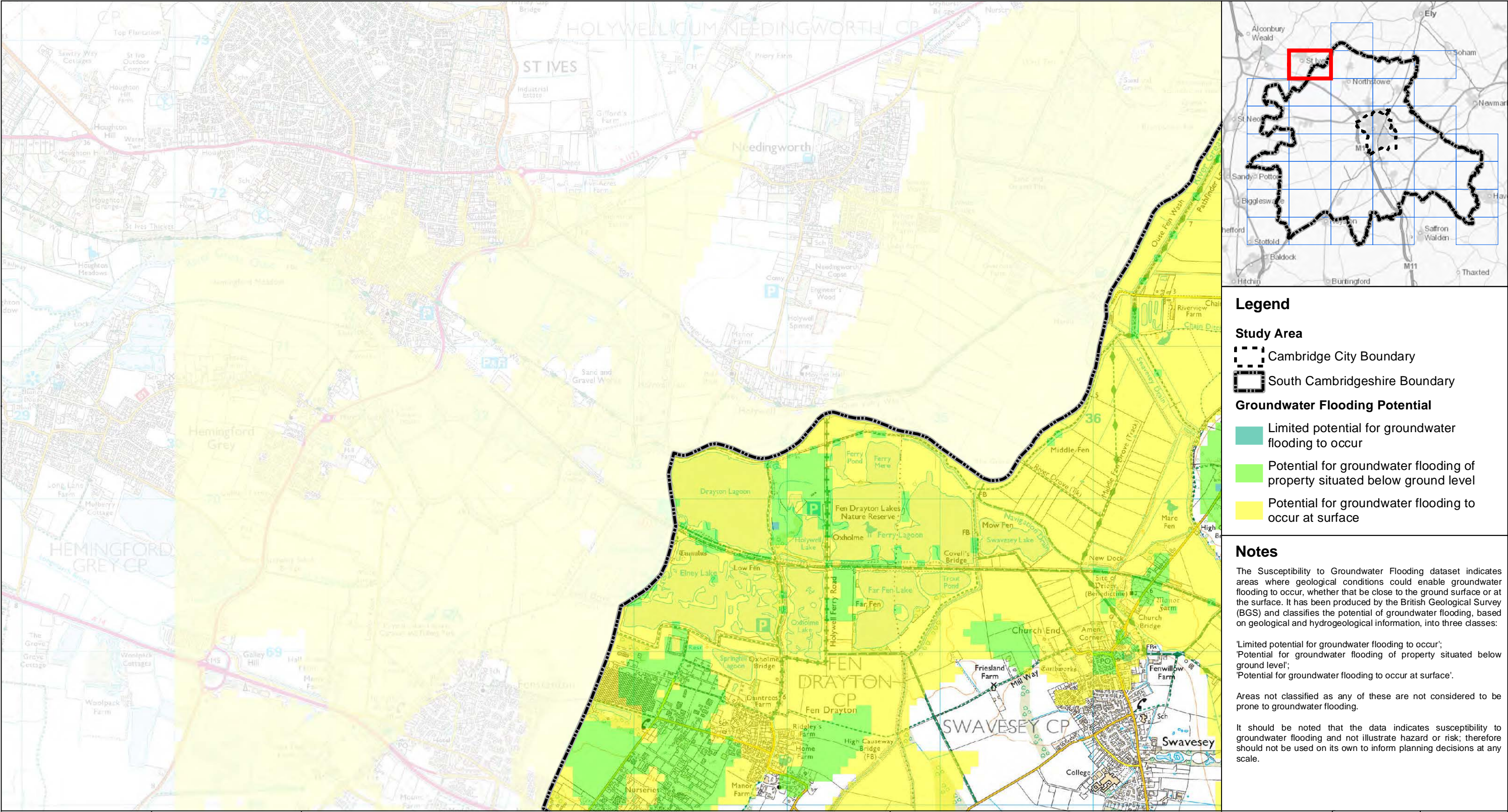

Legend

Study Area

- Cambridge City Boundary
- South Cambridgeshire Boundary

Groundwater Flooding Potential

- Limited potential for groundwater flooding to occur
- Potential for groundwater flooding of property situated below ground level
- Potential for groundwater flooding to occur at surface

Notes

The Susceptibility to Groundwater Flooding dataset indicates areas where geological conditions could enable groundwater flooding to occur, whether that be close to the ground surface or at the surface. It has been produced by the British Geological Survey (BGS) and classifies the potential of groundwater flooding, based on geological and hydrogeological information, into three classes:

- 'Limited potential for groundwater flooding to occur';
- 'Potential for groundwater flooding of property situated below ground level';
- 'Potential for groundwater flooding to occur at surface'.

Areas not classified as any of these are not considered to be prone to groundwater flooding.

It should be noted that the data indicates susceptibility to groundwater flooding and not illustrate hazard or risk; therefore should not be used on its own to inform planning decisions at any scale.

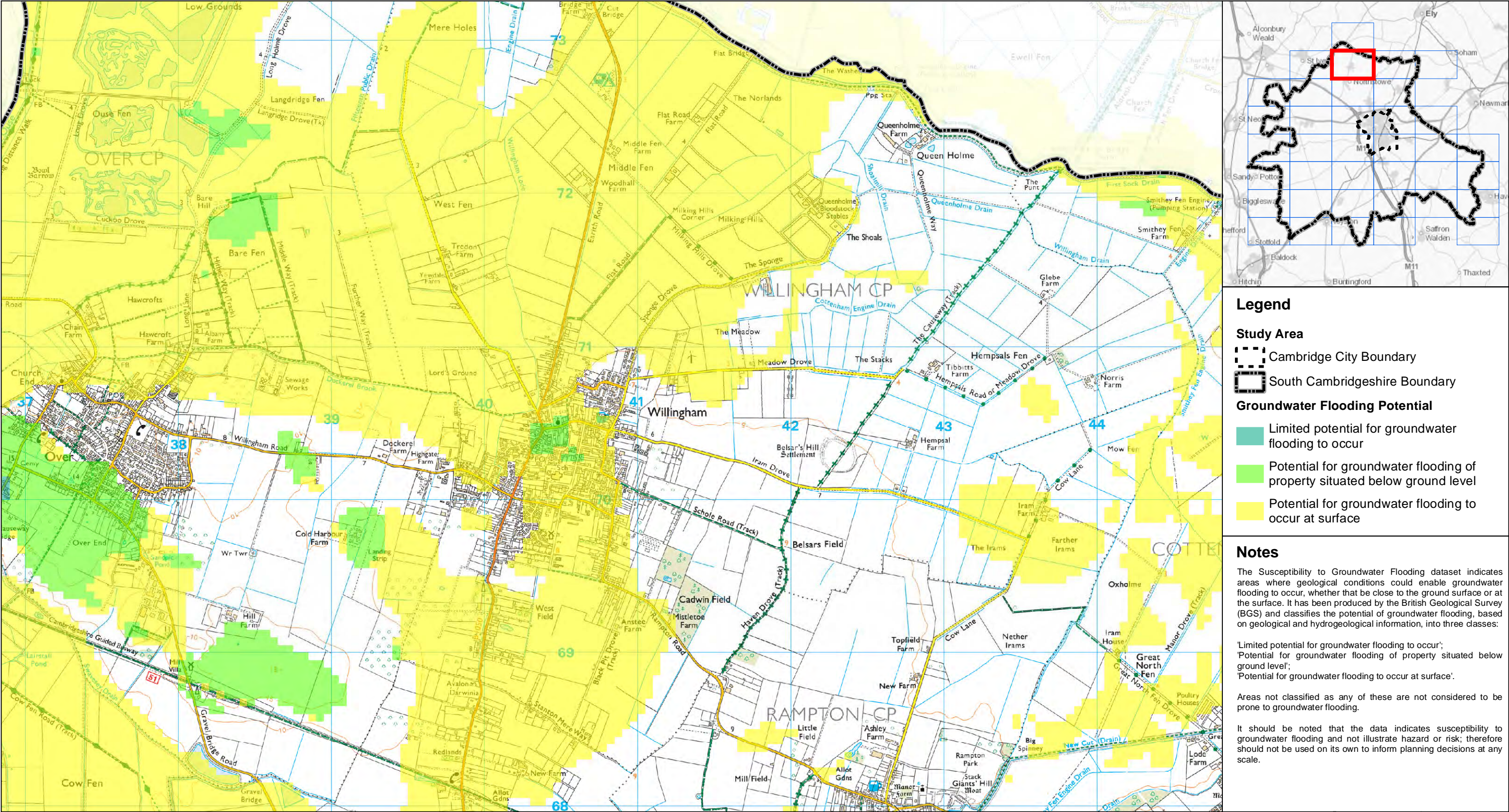

Legend

Study Area

- Cambridge City Boundary
- South Cambridgeshire Boundary

Groundwater Flooding Potential

- Limited potential for groundwater flooding to occur
- Potential for groundwater flooding of property situated below ground level
- Potential for groundwater flooding to occur at surface

Notes

The Susceptibility to Groundwater Flooding dataset indicates areas where geological conditions could enable groundwater flooding to occur, whether that be close to the ground surface or at the surface. It has been produced by the British Geological Survey (BGS) and classifies the potential of groundwater flooding, based on geological and hydrogeological information, into three classes:

- 'Limited potential for groundwater flooding to occur';
- 'Potential for groundwater flooding of property situated below ground level';
- 'Potential for groundwater flooding to occur at surface'.

Areas not classified as any of these are not considered to be prone to groundwater flooding.

It should be noted that the data indicates susceptibility to groundwater flooding and not illustrate hazard or risk; therefore should not be used on its own to inform planning decisions at any scale.

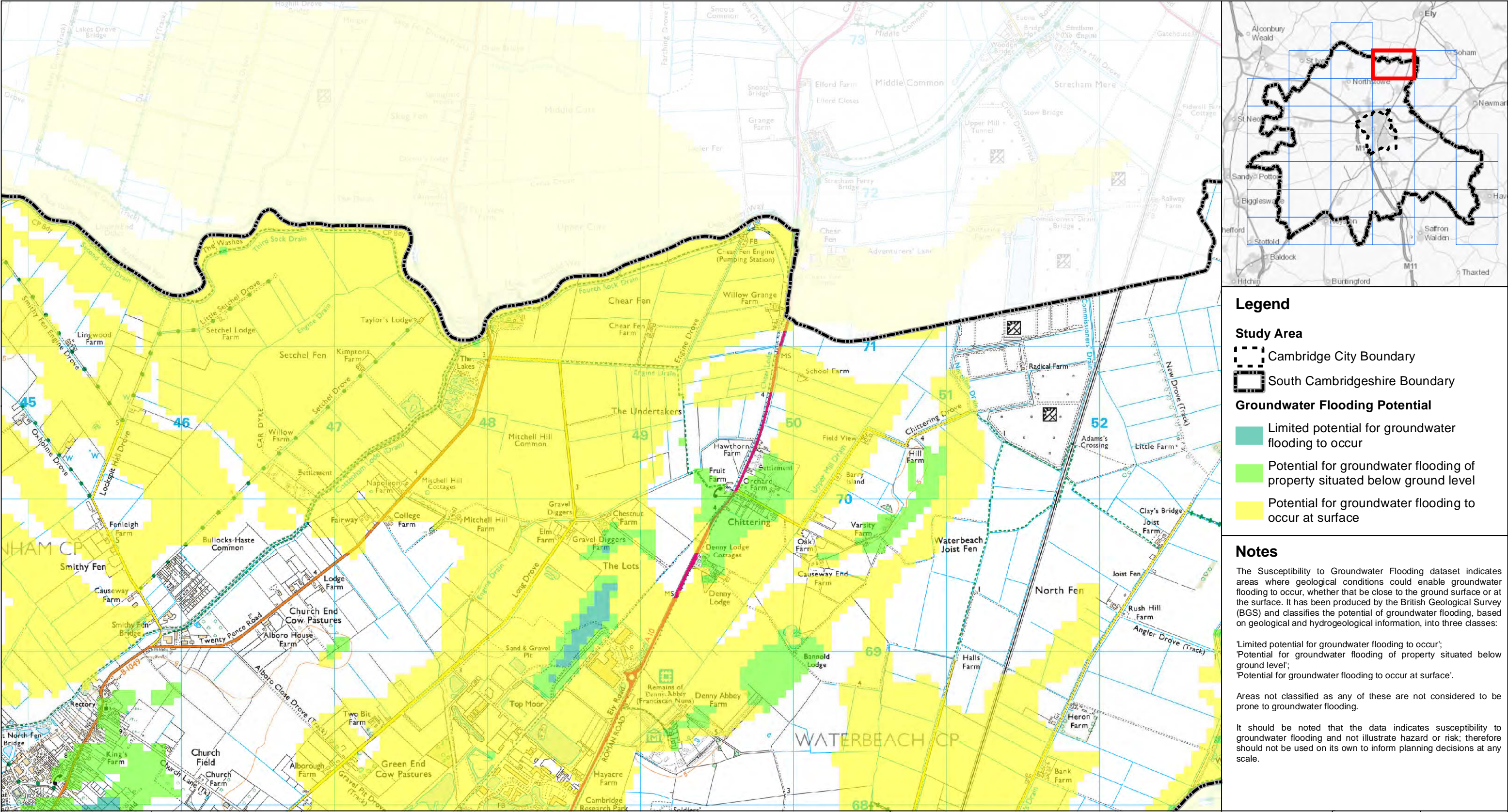

Legend

Study Area

- Cambridge City Boundary
- South Cambridgeshire Boundary

Groundwater Flooding Potential

- Limited potential for groundwater flooding to occur
- Potential for groundwater flooding of property situated below ground level
- Potential for groundwater flooding to occur at surface

Notes

The Susceptibility to Groundwater Flooding dataset indicates areas where geological conditions could enable groundwater flooding to occur, whether that be close to the ground surface or at the surface. It has been produced by the British Geological Survey (BGS) and classifies the potential of groundwater flooding, based on geological and hydrogeological information, into three classes:

- 'Limited potential for groundwater flooding to occur';
- 'Potential for groundwater flooding of property situated below ground level';
- 'Potential for groundwater flooding to occur at surface'.

Areas not classified as any of these are not considered to be prone to groundwater flooding.

It should be noted that the data indicates susceptibility to groundwater flooding and not illustrate hazard or risk; therefore should not be used on its own to inform planning decisions at any scale.

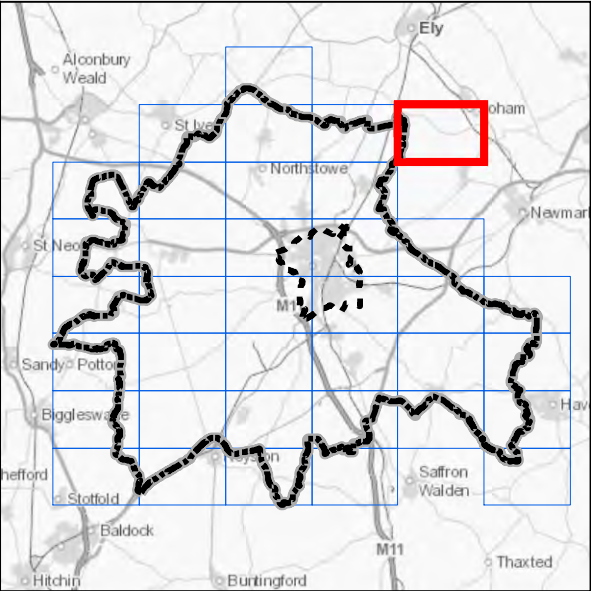
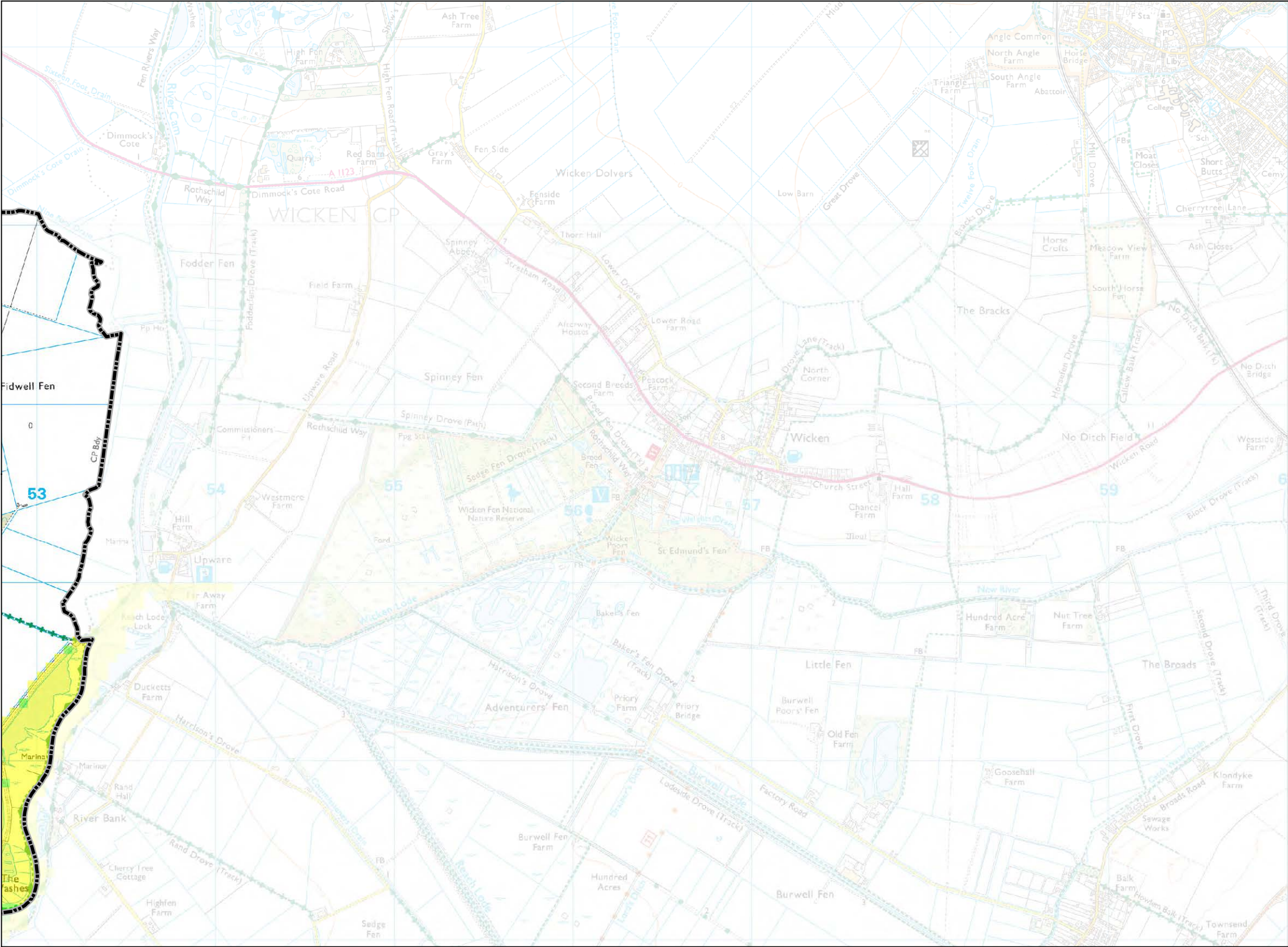

- Legend**
- Study Area**
- Cambridge City Boundary
 - South Cambridgeshire Boundary
- Groundwater Flooding Potential**
- Limited potential for groundwater flooding to occur
 - Potential for groundwater flooding of property situated below ground level
 - Potential for groundwater flooding to occur at surface

Notes

The Susceptibility to Groundwater Flooding dataset indicates areas where geological conditions could enable groundwater flooding to occur, whether that be close to the ground surface or at the surface. It has been produced by the British Geological Survey (BGS) and classifies the potential of groundwater flooding, based on geological and hydrogeological information, into three classes:

'Limited potential for groundwater flooding to occur';
'Potential for groundwater flooding of property situated below ground level';
'Potential for groundwater flooding to occur at surface'.

Areas not classified as any of these are not considered to be prone to groundwater flooding.

It should be noted that the data indicates susceptibility to groundwater flooding and not illustrate hazard or risk; therefore should not be used on its own to inform planning decisions at any scale.

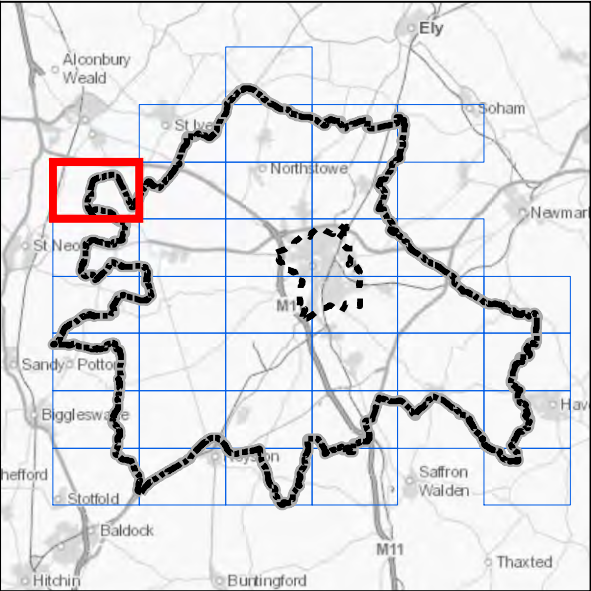
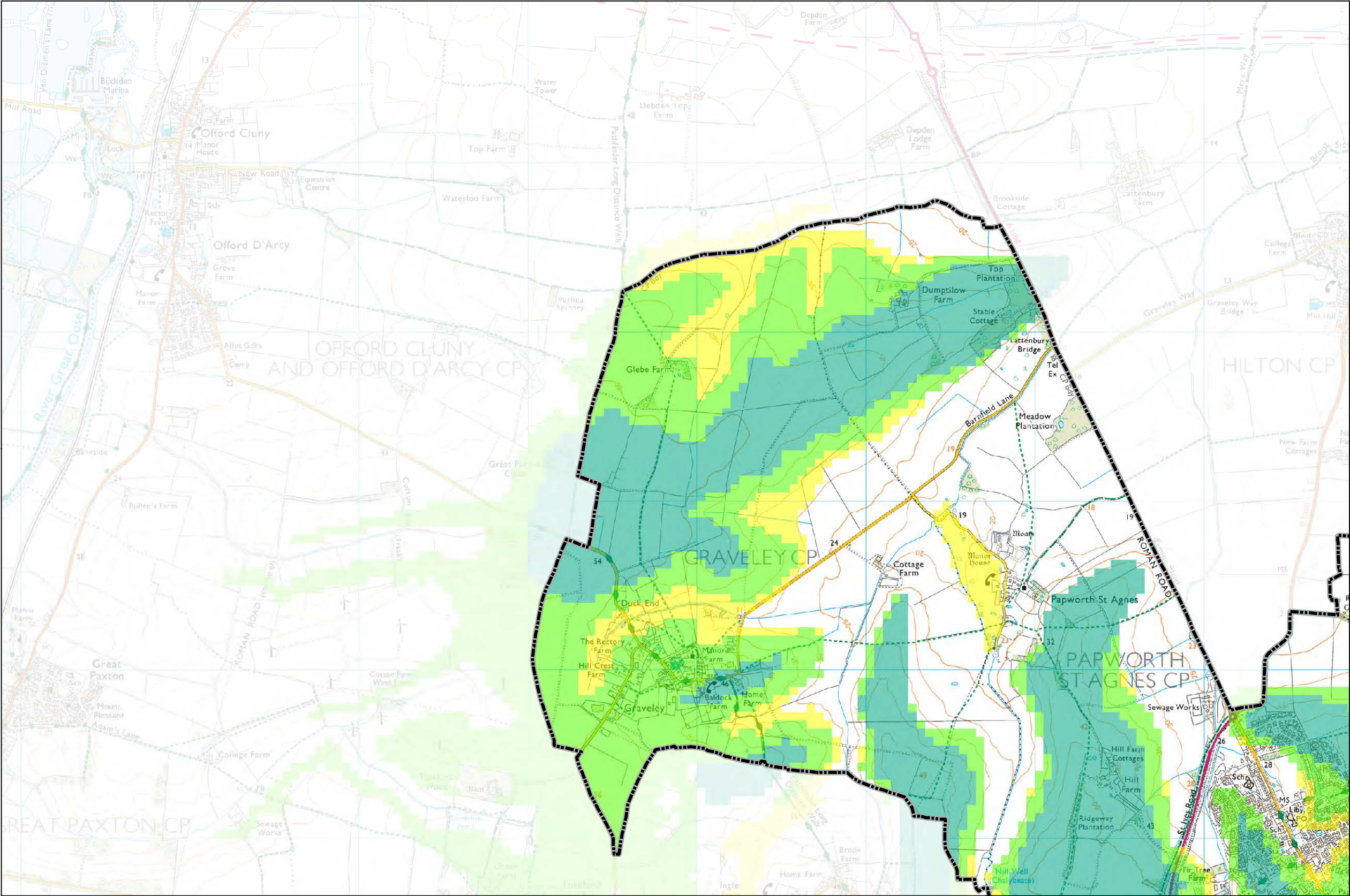

Legend

Study Area

Cambridge City Boundary

South Cambridgeshire Boundary

Groundwater Flooding Potential

Limited potential for groundwater flooding to occur

Potential for groundwater flooding of property situated below ground level

Potential for groundwater flooding to occur at surface

Notes

The Susceptibility to Groundwater Flooding dataset indicates areas where geological conditions could enable groundwater flooding to occur, whether that be close to the ground surface or at the surface. It has been produced by the British Geological Survey (BGS) and classifies the potential of groundwater flooding, based on geological and hydrogeological information, into three classes:

'Limited potential for groundwater flooding to occur';
'Potential for groundwater flooding of property situated below ground level';
'Potential for groundwater flooding to occur at surface'.

Areas not classified as any of these are not considered to be prone to groundwater flooding.

It should be noted that the data indicates susceptibility to groundwater flooding and not illustrate hazard or risk; therefore should not be used on its own to inform planning decisions at any scale.

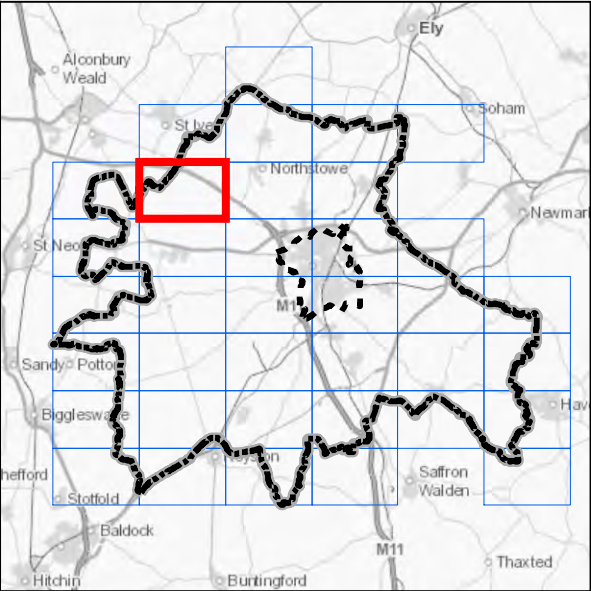
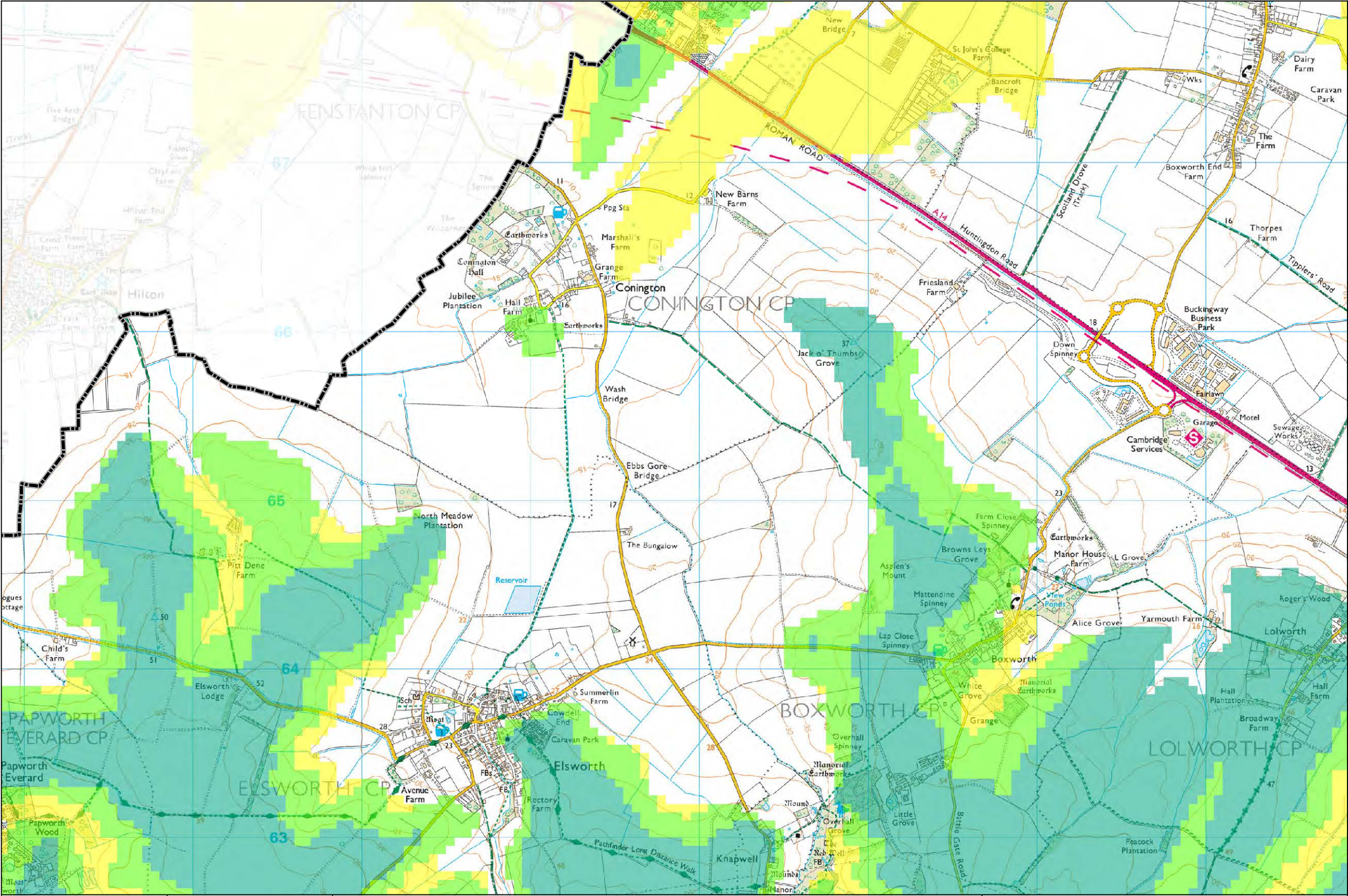

Legend

Study Area
[Dashed line] Cambridge City Boundary
[Thick black line] South Cambridgeshire Boundary

Groundwater Flooding Potential
[Light green] Limited potential for groundwater flooding to occur
[Medium green] Potential for groundwater flooding of property situated below ground level
[Yellow] Potential for groundwater flooding to occur at surface

Notes

The Susceptibility to Groundwater Flooding dataset indicates areas where geological conditions could enable groundwater flooding to occur, whether that be close to the ground surface or at the surface. It has been produced by the British Geological Survey (BGS) and classifies the potential of groundwater flooding, based on geological and hydrogeological information, into three classes:

'Limited potential for groundwater flooding to occur';
'Potential for groundwater flooding of property situated below ground level';
'Potential for groundwater flooding to occur at surface'.

Areas not classified as any of these are not considered to be prone to groundwater flooding.

It should be noted that the data indicates susceptibility to groundwater flooding and not illustrate hazard or risk; therefore should not be used on its own to inform planning decisions at any scale.

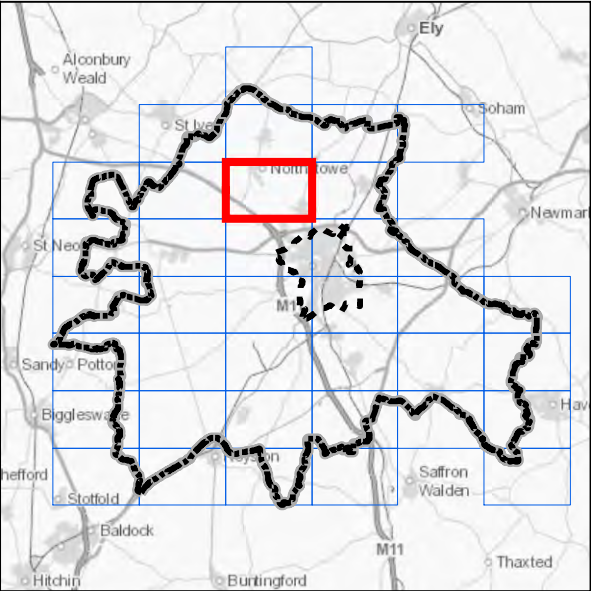
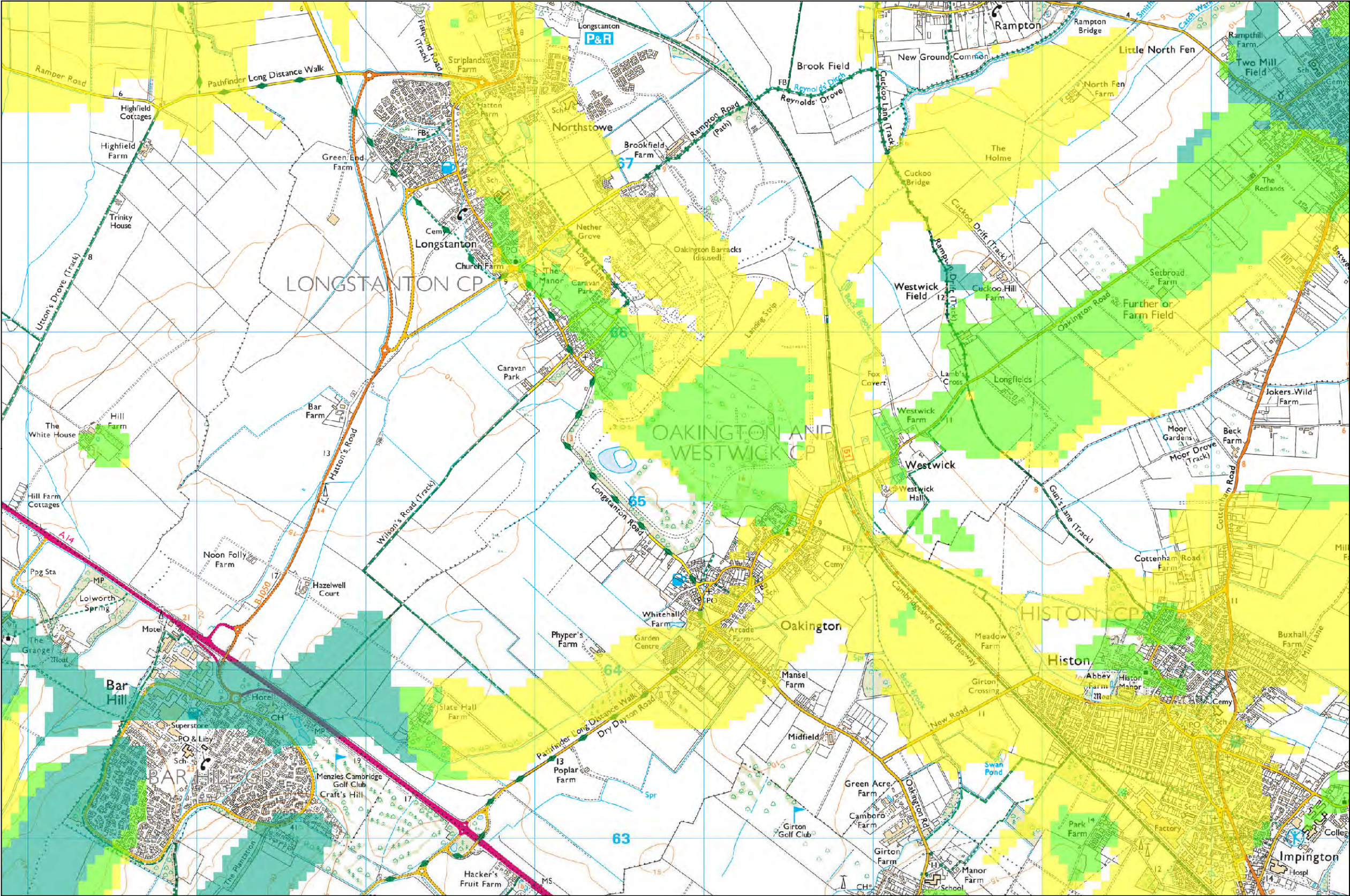

- Legend**
- Study Area**
- Cambridge City Boundary
 - South Cambridgeshire Boundary
- Groundwater Flooding Potential**
- Limited potential for groundwater flooding to occur
 - Potential for groundwater flooding of property situated below ground level
 - Potential for groundwater flooding to occur at surface

Notes

The Susceptibility to Groundwater Flooding dataset indicates areas where geological conditions could enable groundwater flooding to occur, whether that be close to the ground surface or at the surface. It has been produced by the British Geological Survey (BGS) and classifies the potential of groundwater flooding, based on geological and hydrogeological information, into three classes:

- 'Limited potential for groundwater flooding to occur';
- 'Potential for groundwater flooding of property situated below ground level';
- 'Potential for groundwater flooding to occur at surface'.

Areas not classified as any of these are not considered to be prone to groundwater flooding.

It should be noted that the data indicates susceptibility to groundwater flooding and not illustrate hazard or risk; therefore should not be used on its own to inform planning decisions at any scale.

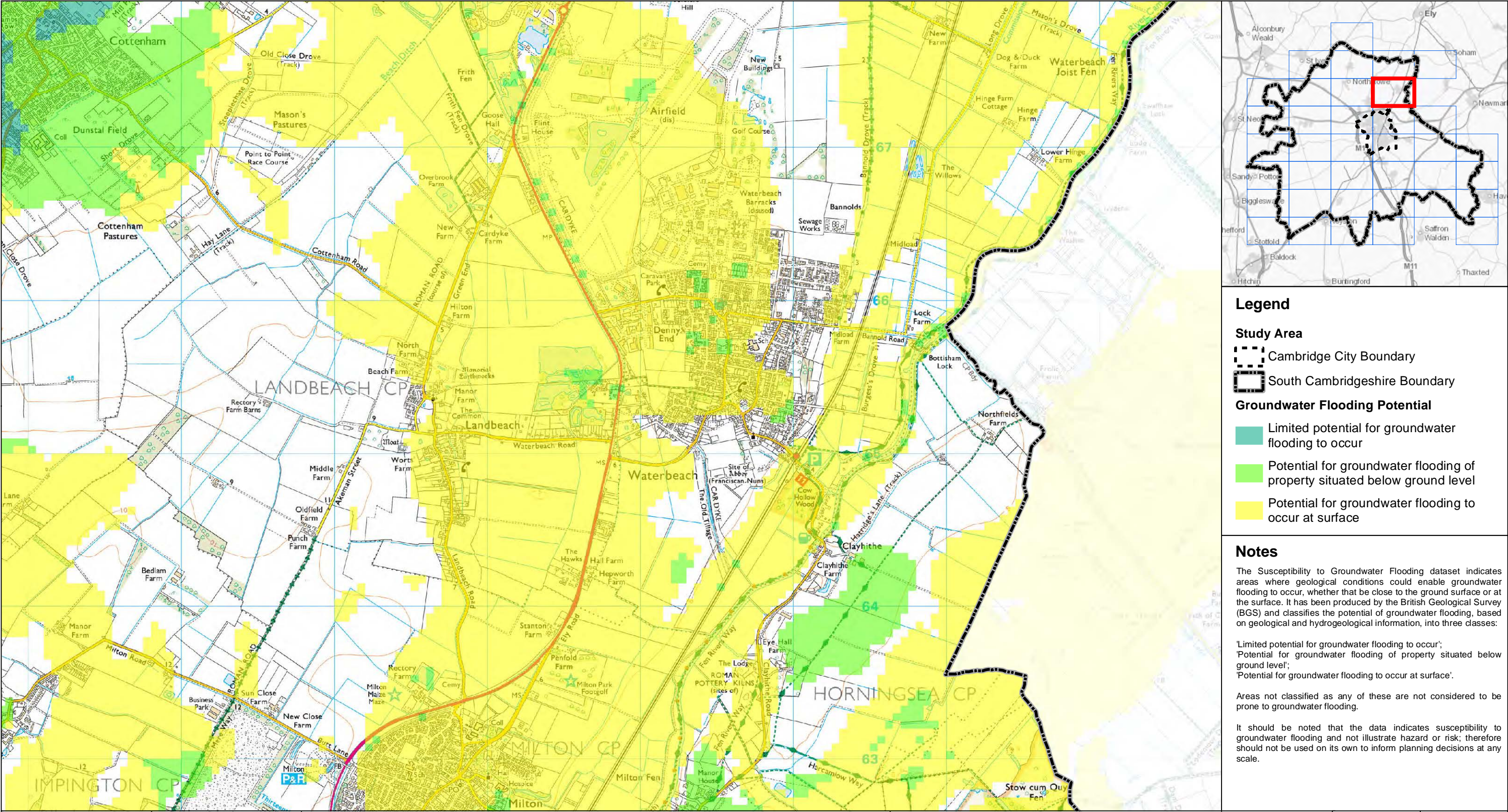

Legend

Study Area

- Cambridge City Boundary
- South Cambridgeshire Boundary

Groundwater Flooding Potential

- Limited potential for groundwater flooding to occur
- Potential for groundwater flooding of property situated below ground level
- Potential for groundwater flooding to occur at surface

Notes

The Susceptibility to Groundwater Flooding dataset indicates areas where geological conditions could enable groundwater flooding to occur, whether that be close to the ground surface or at the surface. It has been produced by the British Geological Survey (BGS) and classifies the potential of groundwater flooding, based on geological and hydrogeological information, into three classes:

- 'Limited potential for groundwater flooding to occur';
- 'Potential for groundwater flooding of property situated below ground level';
- 'Potential for groundwater flooding to occur at surface'.

Areas not classified as any of these are not considered to be prone to groundwater flooding.

It should be noted that the data indicates susceptibility to groundwater flooding and not illustrate hazard or risk; therefore should not be used on its own to inform planning decisions at any scale.

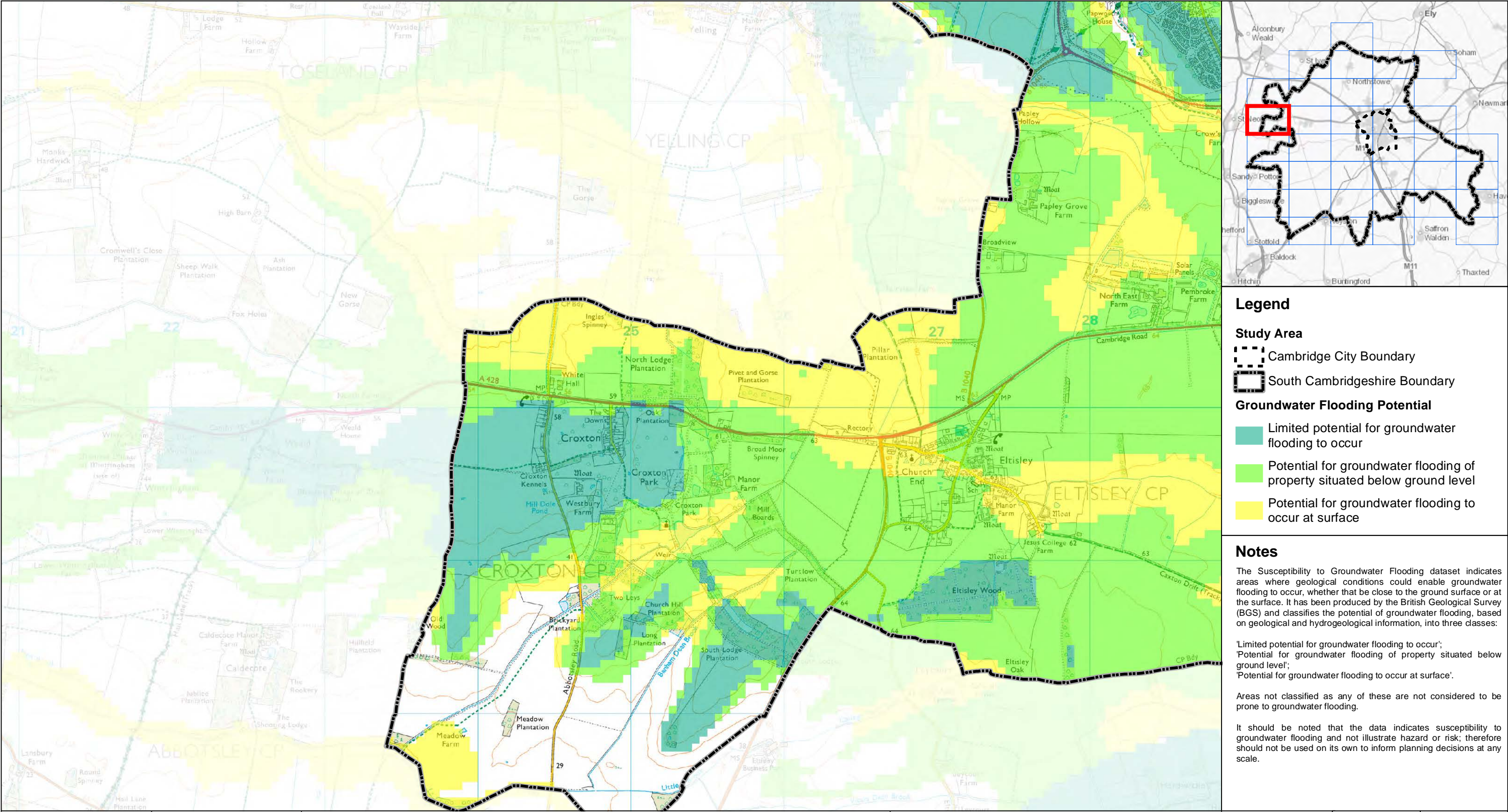

Legend

Study Area

- Cambridge City Boundary
- South Cambridgeshire Boundary

Groundwater Flooding Potential

- Limited potential for groundwater flooding to occur
- Potential for groundwater flooding of property situated below ground level
- Potential for groundwater flooding to occur at surface

Notes

The Susceptibility to Groundwater Flooding dataset indicates areas where geological conditions could enable groundwater flooding to occur, whether that be close to the ground surface or at the surface. It has been produced by the British Geological Survey (BGS) and classifies the potential of groundwater flooding, based on geological and hydrogeological information, into three classes:

- 'Limited potential for groundwater flooding to occur';
- 'Potential for groundwater flooding of property situated below ground level';
- 'Potential for groundwater flooding to occur at surface'.

Areas not classified as any of these are not considered to be prone to groundwater flooding.

It should be noted that the data indicates susceptibility to groundwater flooding and not illustrate hazard or risk; therefore should not be used on its own to inform planning decisions at any scale.

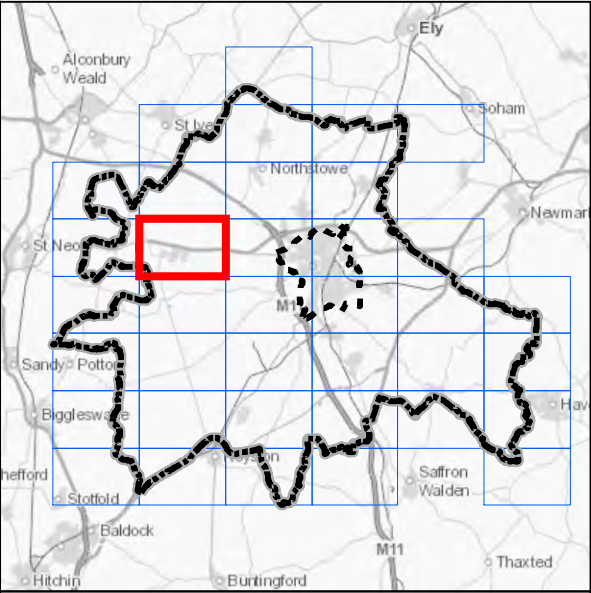
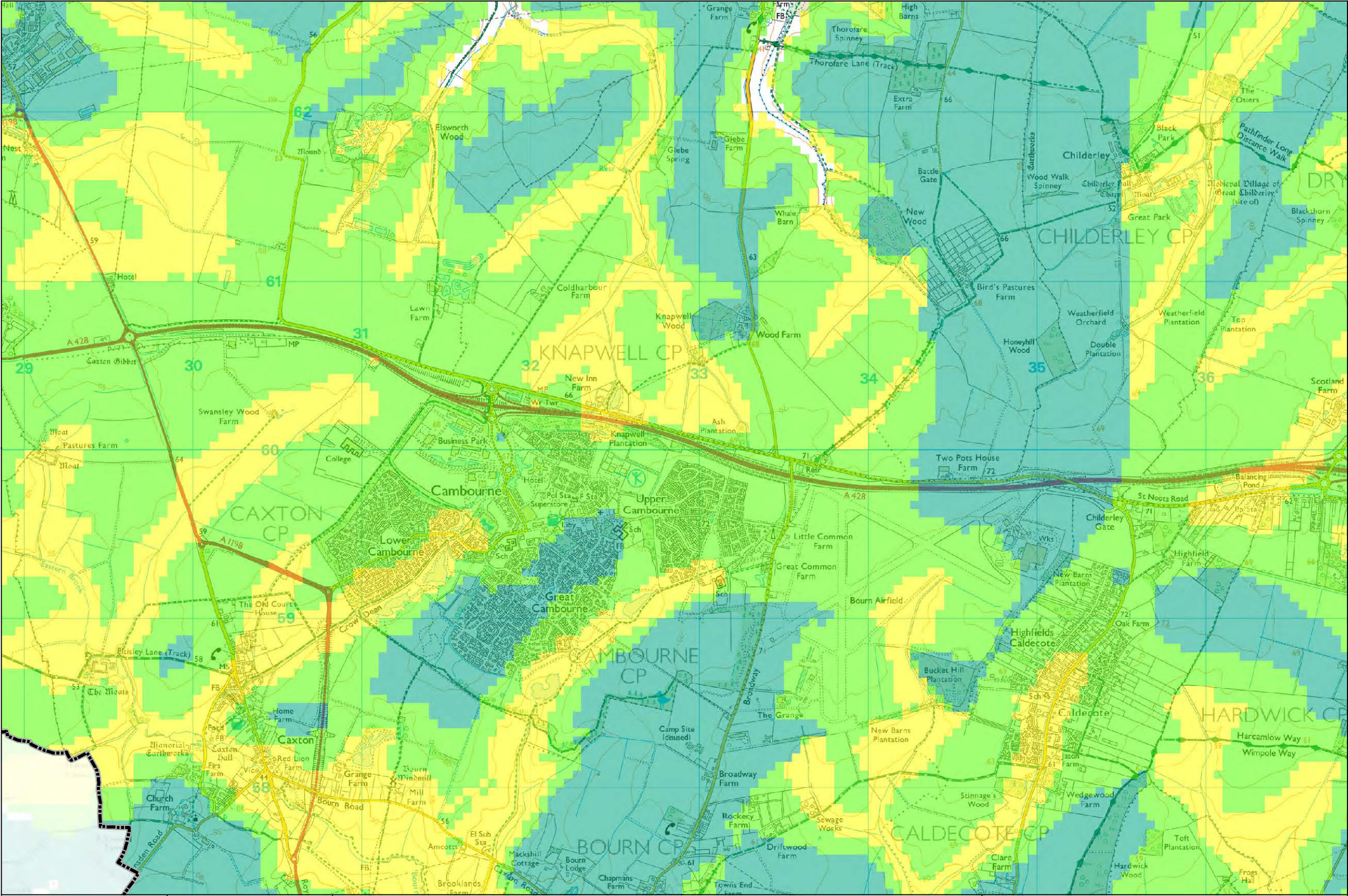

Legend

Study Area

Cambridge City Boundary

South Cambridgeshire Boundary

Groundwater Flooding Potential

Limited potential for groundwater flooding to occur

Potential for groundwater flooding of property situated below ground level

Potential for groundwater flooding to occur at surface

Notes

The Susceptibility to Groundwater Flooding dataset indicates areas where geological conditions could enable groundwater flooding to occur, whether that be close to the ground surface or at the surface. It has been produced by the British Geological Survey (BGS) and classifies the potential of groundwater flooding, based on geological and hydrogeological information, into three classes:

'Limited potential for groundwater flooding to occur';

'Potential for groundwater flooding of property situated below ground level';

'Potential for groundwater flooding to occur at surface'.

Areas not classified as any of these are not considered to be prone to groundwater flooding.

It should be noted that the data indicates susceptibility to groundwater flooding and not illustrate hazard or risk; therefore should not be used on its own to inform planning decisions at any scale.

Client

Stantec

GREATER CAMBRIDGE SHARED PLANNING

Greater Cambridge Integrated Water Management Study

Susceptibility to Groundwater Flooding

012 km

Contains OS data © Crown Copyright and database right 2020
© Crown copyright and database rights 2020 OS 100022500.
License No. 2020/087A British Geological Survey UKRI. All rights reserved.

Sheet Number:

11 of 37

1:23,960 @ A3

Date: 26/07/2021

Drawn: MD

Checked: PJ

Figure: 48444/4005/GIS024

Rev A

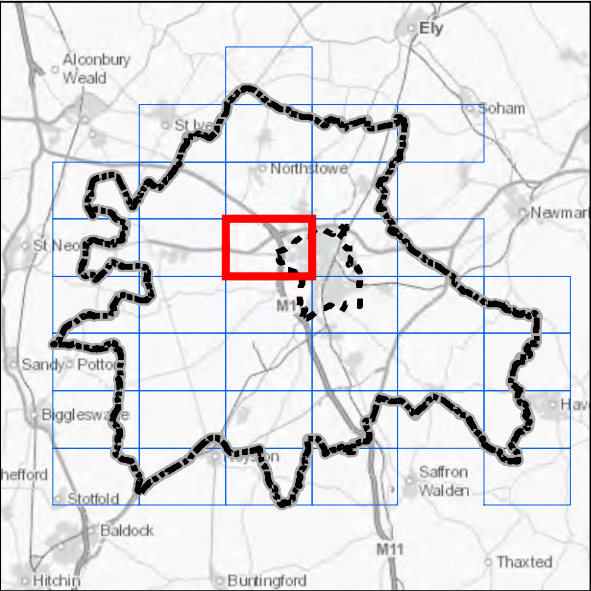
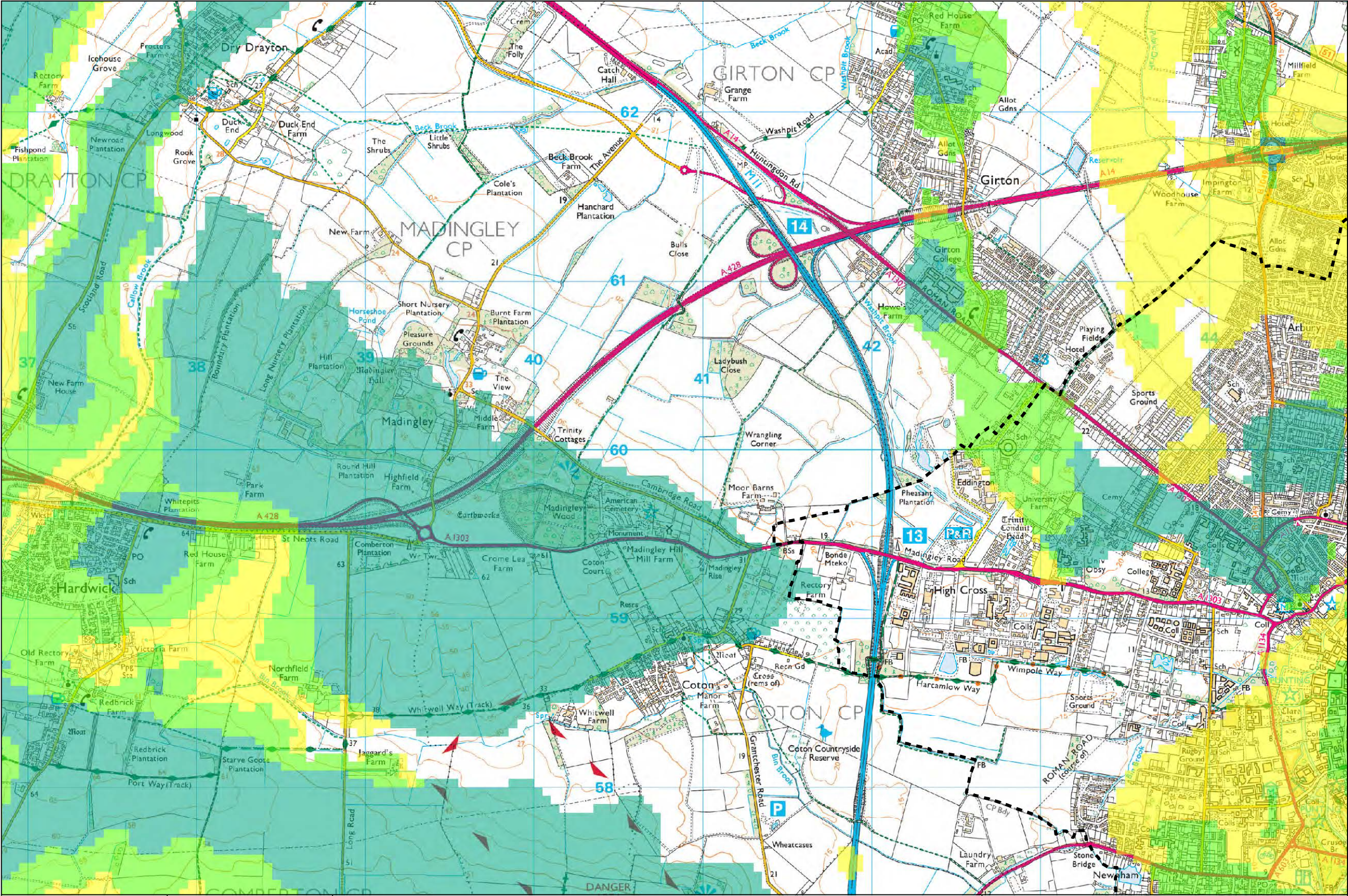

Legend

Study Area

Cambridge City Boundary

South Cambridgeshire Boundary

Groundwater Flooding Potential

Limited potential for groundwater flooding to occur

Potential for groundwater flooding of property situated below ground level

Potential for groundwater flooding to occur at surface

Notes

The Susceptibility to Groundwater Flooding dataset indicates areas where geological conditions could enable groundwater flooding to occur, whether that be close to the ground surface or at the surface. It has been produced by the British Geological Survey (BGS) and classifies the potential of groundwater flooding, based on geological and hydrogeological information, into three classes:

'Limited potential for groundwater flooding to occur';
'Potential for groundwater flooding of property situated below ground level';
'Potential for groundwater flooding to occur at surface'.

Areas not classified as any of these are not considered to be prone to groundwater flooding.

It should be noted that the data indicates susceptibility to groundwater flooding and not illustrate hazard or risk; therefore should not be used on its own to inform planning decisions at any scale.

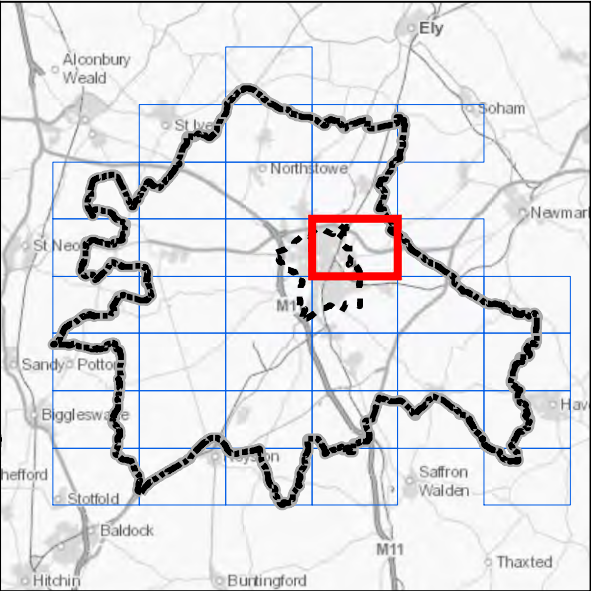
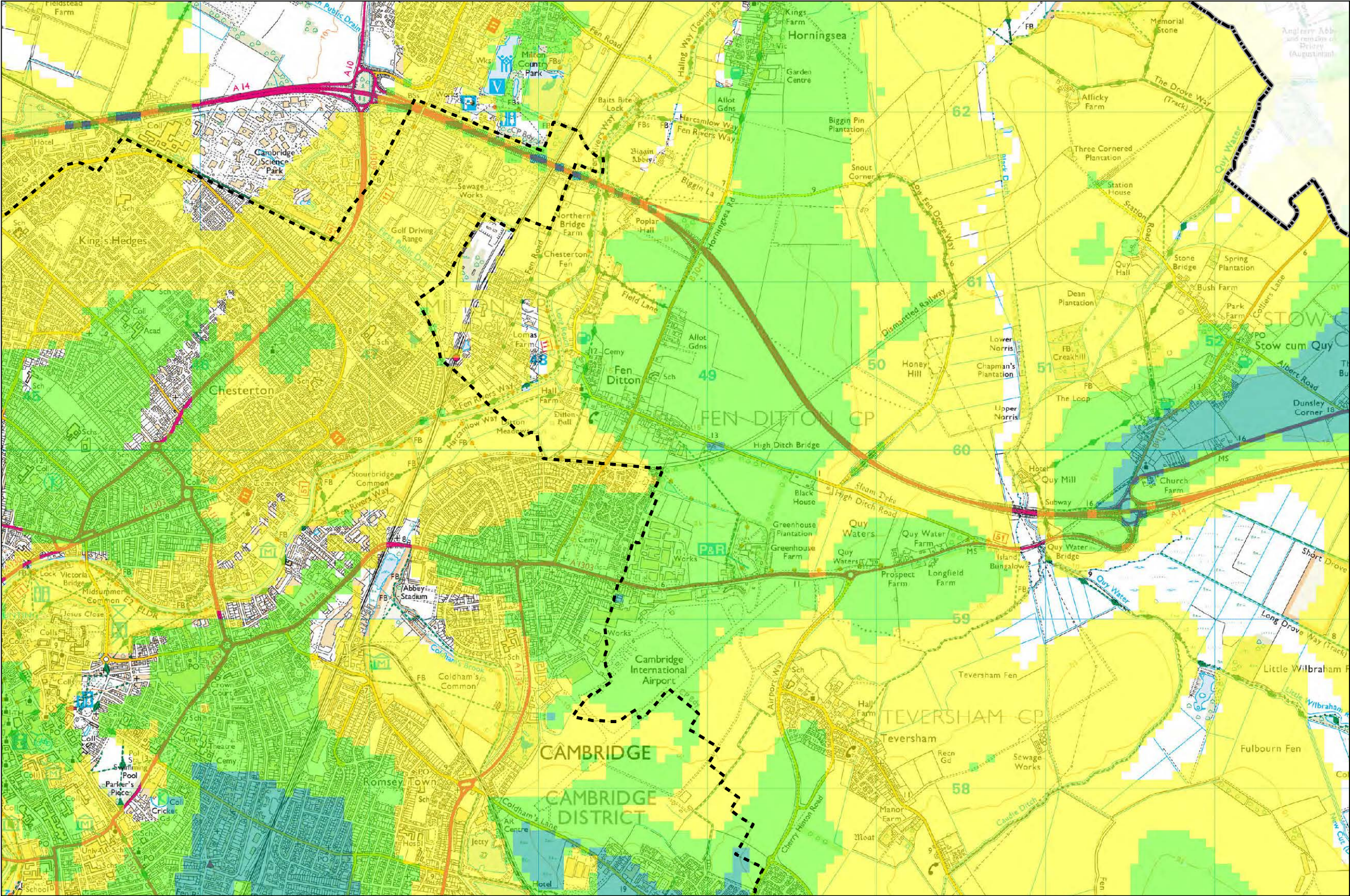

Legend

Study Area

- Cambridge City Boundary
- South Cambridgeshire Boundary

Groundwater Flooding Potential

- Limited potential for groundwater flooding to occur
- Potential for groundwater flooding of property situated below ground level
- Potential for groundwater flooding to occur at surface

Notes

The Susceptibility to Groundwater Flooding dataset indicates areas where geological conditions could enable groundwater flooding to occur, whether that be close to the ground surface or at the surface. It has been produced by the British Geological Survey (BGS) and classifies the potential of groundwater flooding, based on geological and hydrogeological information, into three classes:

- 'Limited potential for groundwater flooding to occur';
- 'Potential for groundwater flooding of property situated below ground level';
- 'Potential for groundwater flooding to occur at surface'.

Areas not classified as any of these are not considered to be prone to groundwater flooding.

It should be noted that the data indicates susceptibility to groundwater flooding and not illustrate hazard or risk; therefore should not be used on its own to inform planning decisions at any scale.

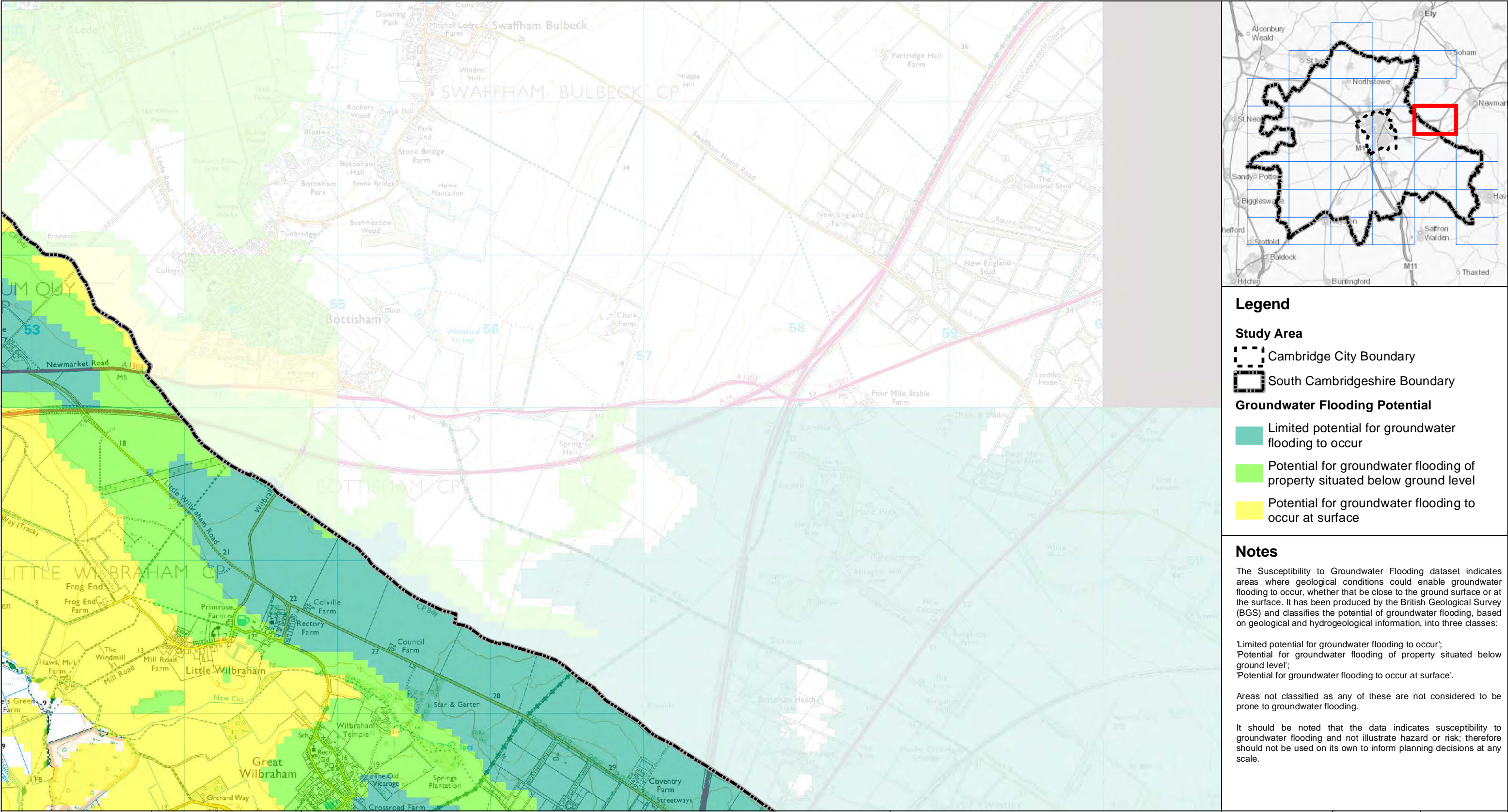

Legend

Study Area

- Cambridge City Boundary
- South Cambridgeshire Boundary

Groundwater Flooding Potential

- Limited potential for groundwater flooding to occur
- Potential for groundwater flooding of property situated below ground level
- Potential for groundwater flooding to occur at surface

Notes

The Susceptibility to Groundwater Flooding dataset indicates areas where geological conditions could enable groundwater flooding to occur, whether that be close to the ground surface or at the surface. It has been produced by the British Geological Survey (BGS) and classifies the potential of groundwater flooding, based on geological and hydrogeological information, into three classes:

- 'Limited potential for groundwater flooding to occur';
- 'Potential for groundwater flooding of property situated below ground level';
- 'Potential for groundwater flooding to occur at surface'.

Areas not classified as any of these are not considered to be prone to groundwater flooding.

It should be noted that the data indicates susceptibility to groundwater flooding and not illustrate hazard or risk; therefore should not be used on its own to inform planning decisions at any scale.

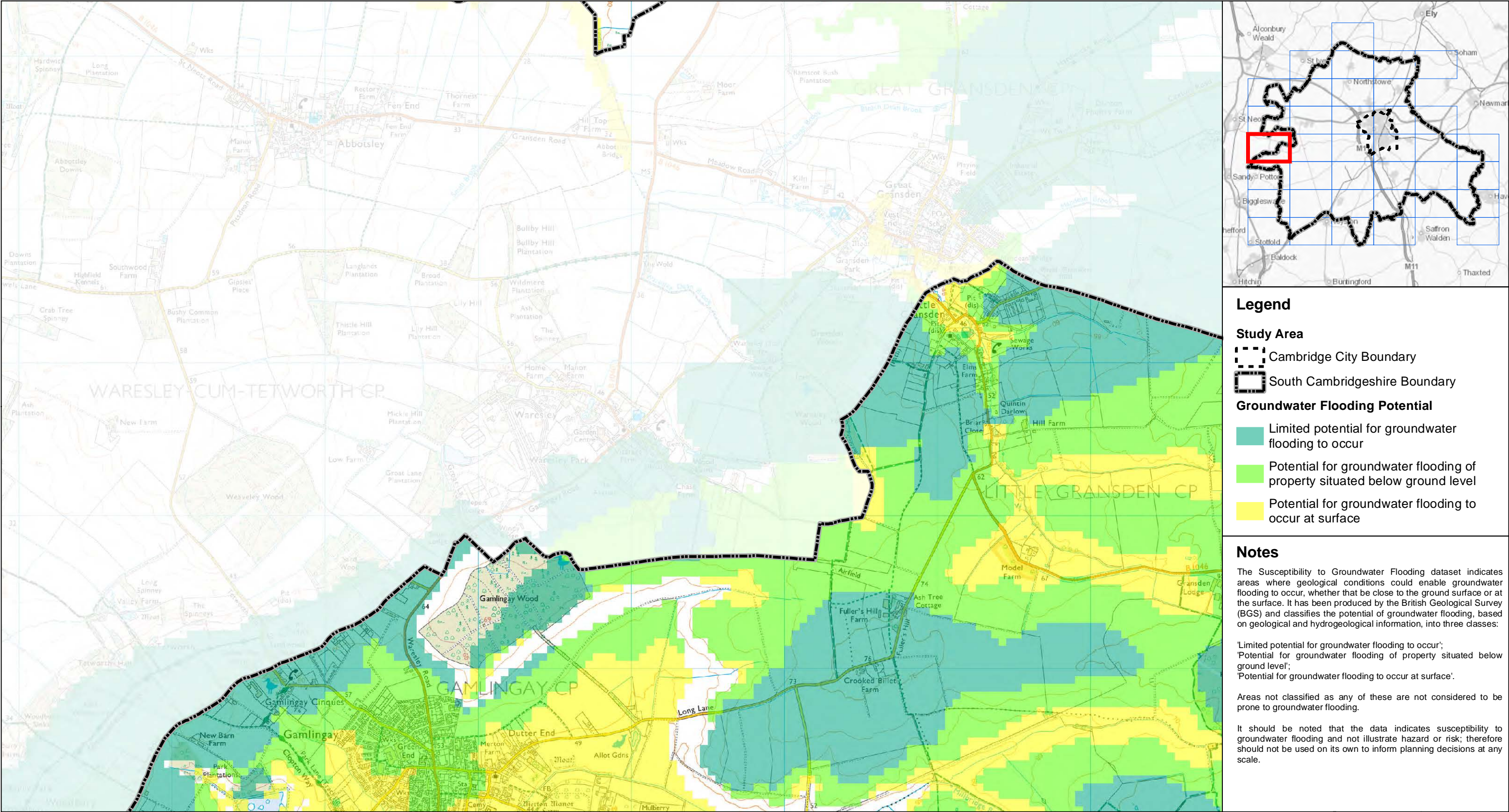

Legend

Study Area

- Cambridge City Boundary
- South Cambridgeshire Boundary

Groundwater Flooding Potential

- Limited potential for groundwater flooding to occur
- Potential for groundwater flooding of property situated below ground level
- Potential for groundwater flooding to occur at surface

Notes

The Susceptibility to Groundwater Flooding dataset indicates areas where geological conditions could enable groundwater flooding to occur, whether that be close to the ground surface or at the surface. It has been produced by the British Geological Survey (BGS) and classifies the potential of groundwater flooding, based on geological and hydrogeological information, into three classes:

'Limited potential for groundwater flooding to occur';
'Potential for groundwater flooding of property situated below ground level';
'Potential for groundwater flooding to occur at surface'.

Areas not classified as any of these are not considered to be prone to groundwater flooding.

It should be noted that the data indicates susceptibility to groundwater flooding and not illustrate hazard or risk; therefore should not be used on its own to inform planning decisions at any scale.

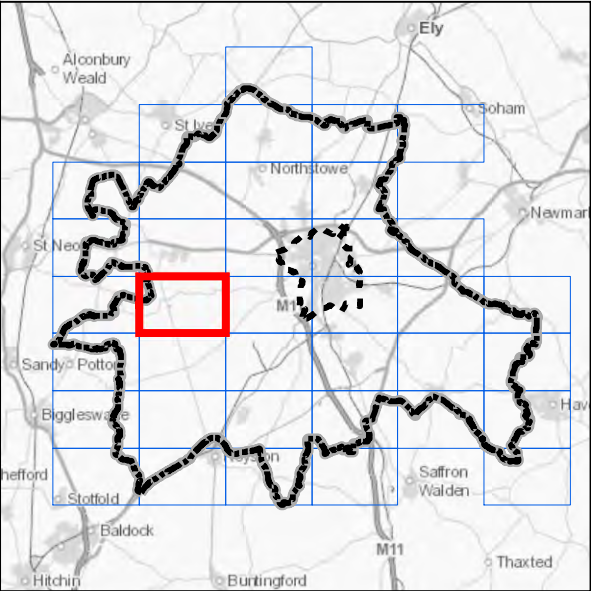
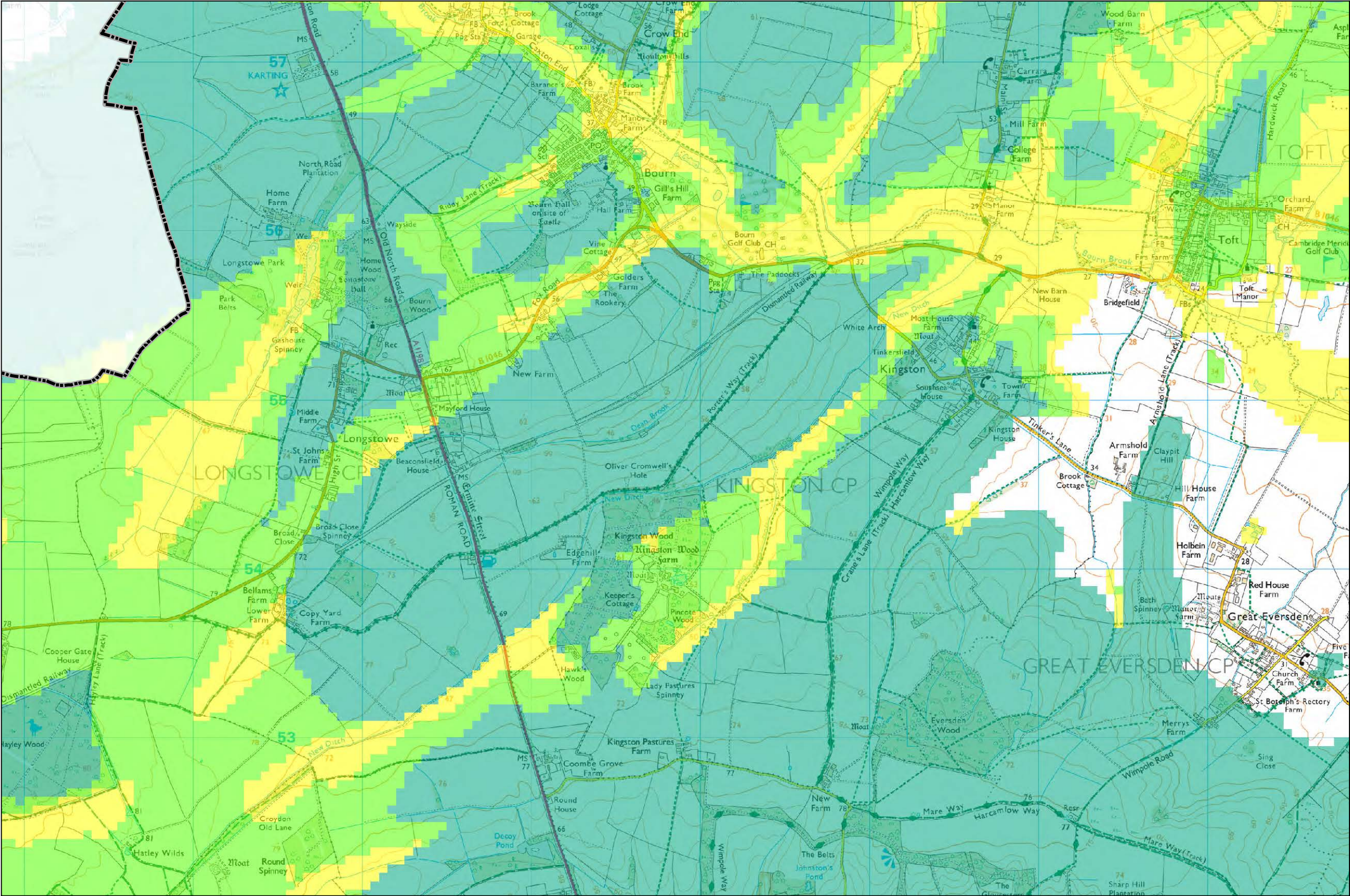

Legend

Study Area
[Dashed line] Cambridge City Boundary
[Thick dashed line] South Cambridgeshire Boundary

Groundwater Flooding Potential
[Light blue box] Limited potential for groundwater flooding to occur
[Green box] Potential for groundwater flooding of property situated below ground level
[Yellow box] Potential for groundwater flooding to occur at surface

Notes

The Susceptibility to Groundwater Flooding dataset indicates areas where geological conditions could enable groundwater flooding to occur, whether that be close to the ground surface or at the surface. It has been produced by the British Geological Survey (BGS) and classifies the potential of groundwater flooding, based on geological and hydrogeological information, into three classes:

'Limited potential for groundwater flooding to occur';
'Potential for groundwater flooding of property situated below ground level';
'Potential for groundwater flooding to occur at surface'.

Areas not classified as any of these are not considered to be prone to groundwater flooding.

It should be noted that the data indicates susceptibility to groundwater flooding and not illustrate hazard or risk; therefore should not be used on its own to inform planning decisions at any scale.

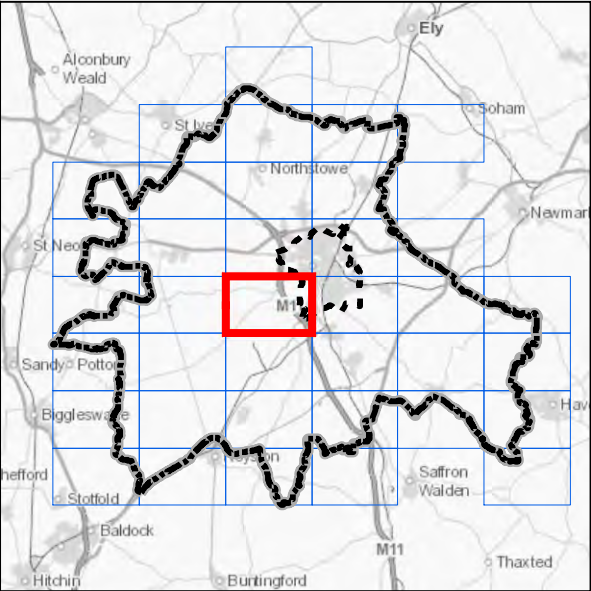
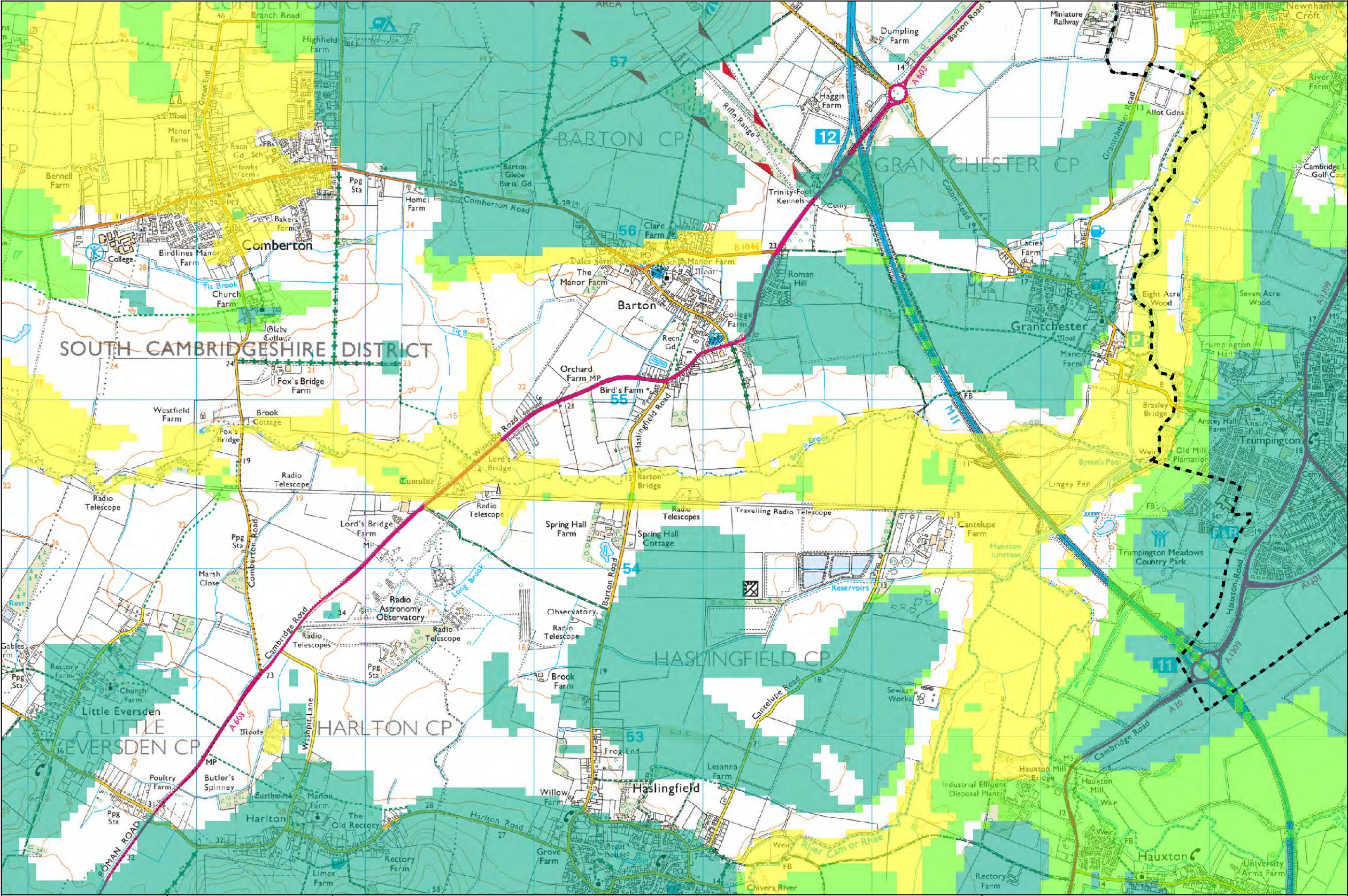

Legend

Study Area

- Cambridge City Boundary
- South Cambridgeshire Boundary

Groundwater Flooding Potential

- Limited potential for groundwater flooding to occur
- Potential for groundwater flooding of property situated below ground level
- Potential for groundwater flooding to occur at surface

Notes

The Susceptibility to Groundwater Flooding dataset indicates areas where geological conditions could enable groundwater flooding to occur, whether that be close to the ground surface or at the surface. It has been produced by the British Geological Survey (BGS) and classifies the potential of groundwater flooding, based on geological and hydrogeological information, into three classes:

'Limited potential for groundwater flooding to occur';
'Potential for groundwater flooding of property situated below ground level';
'Potential for groundwater flooding to occur at surface'.

Areas not classified as any of these are not considered to be prone to groundwater flooding.

It should be noted that the data indicates susceptibility to groundwater flooding and not illustrate hazard or risk; therefore should not be used on its own to inform planning decisions at any scale.

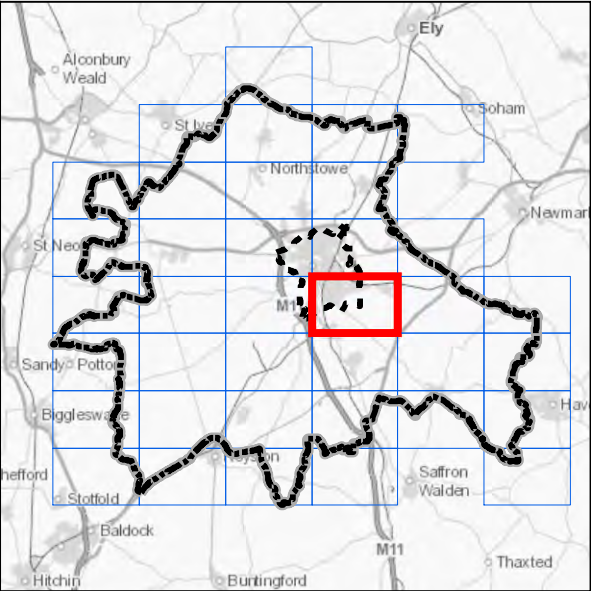
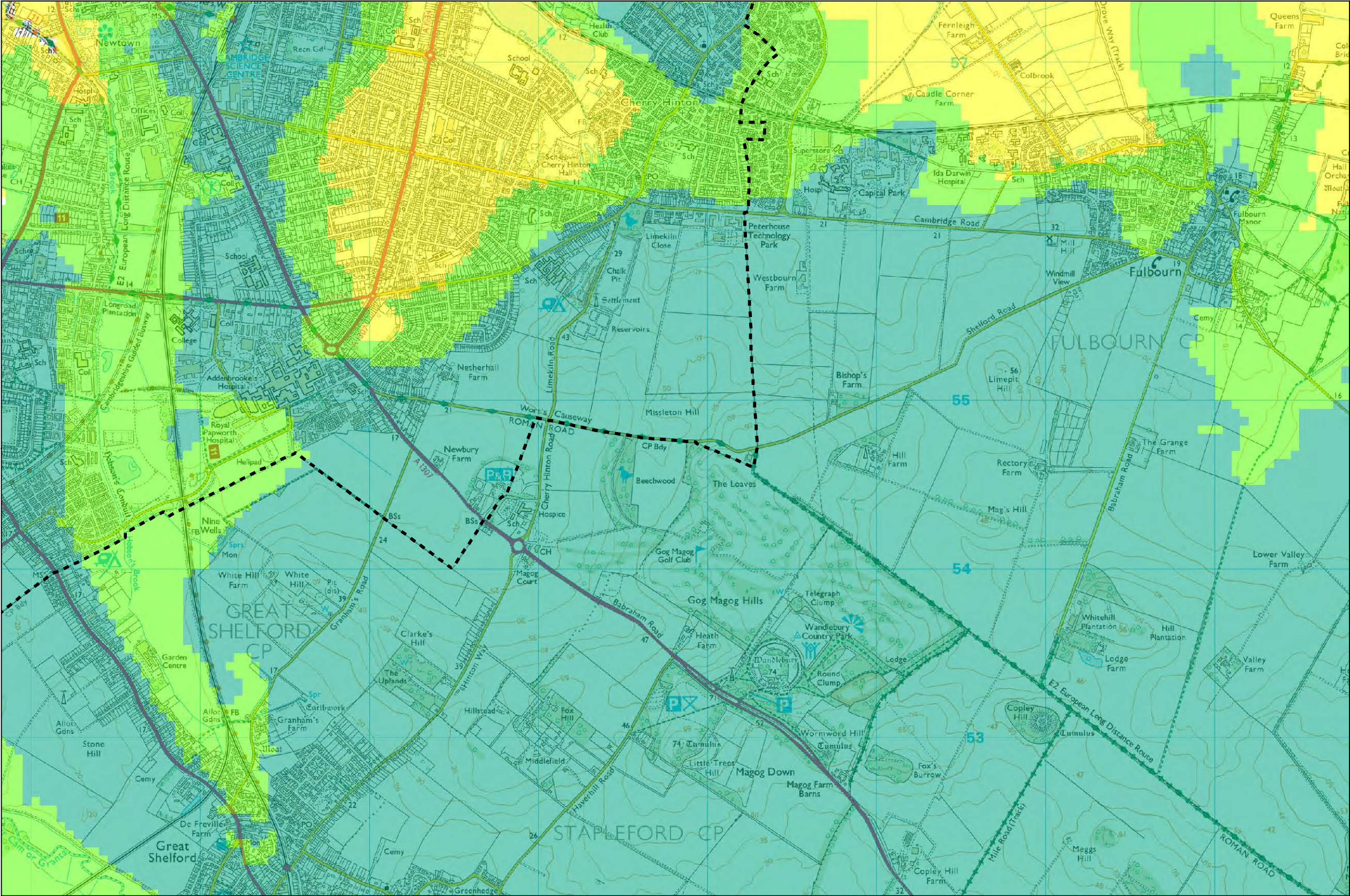

- Legend**
- Study Area**
- Cambridge City Boundary
 - South Cambridgeshire Boundary
- Groundwater Flooding Potential**
- Limited potential for groundwater flooding to occur
 - Potential for groundwater flooding of property situated below ground level
 - Potential for groundwater flooding to occur at surface

Notes

The Susceptibility to Groundwater Flooding dataset indicates areas where geological conditions could enable groundwater flooding to occur, whether that be close to the ground surface or at the surface. It has been produced by the British Geological Survey (BGS) and classifies the potential of groundwater flooding, based on geological and hydrogeological information, into three classes:

- 'Limited potential for groundwater flooding to occur';
- 'Potential for groundwater flooding of property situated below ground level';
- 'Potential for groundwater flooding to occur at surface'.

Areas not classified as any of these are not considered to be prone to groundwater flooding.

It should be noted that the data indicates susceptibility to groundwater flooding and not illustrate hazard or risk; therefore should not be used on its own to inform planning decisions at any scale.

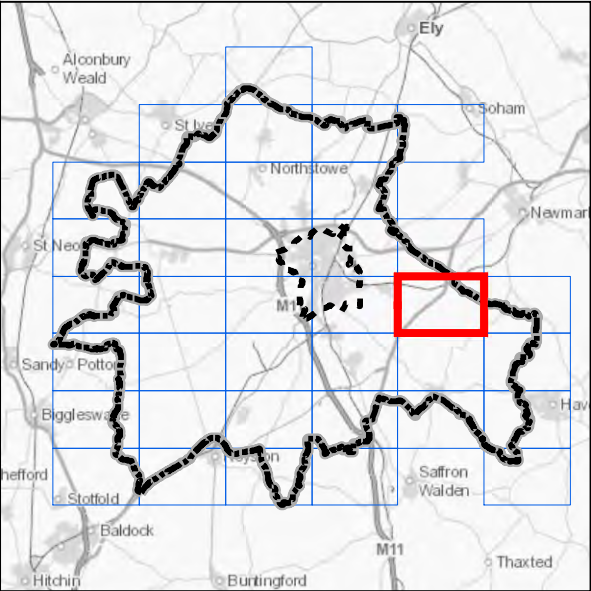
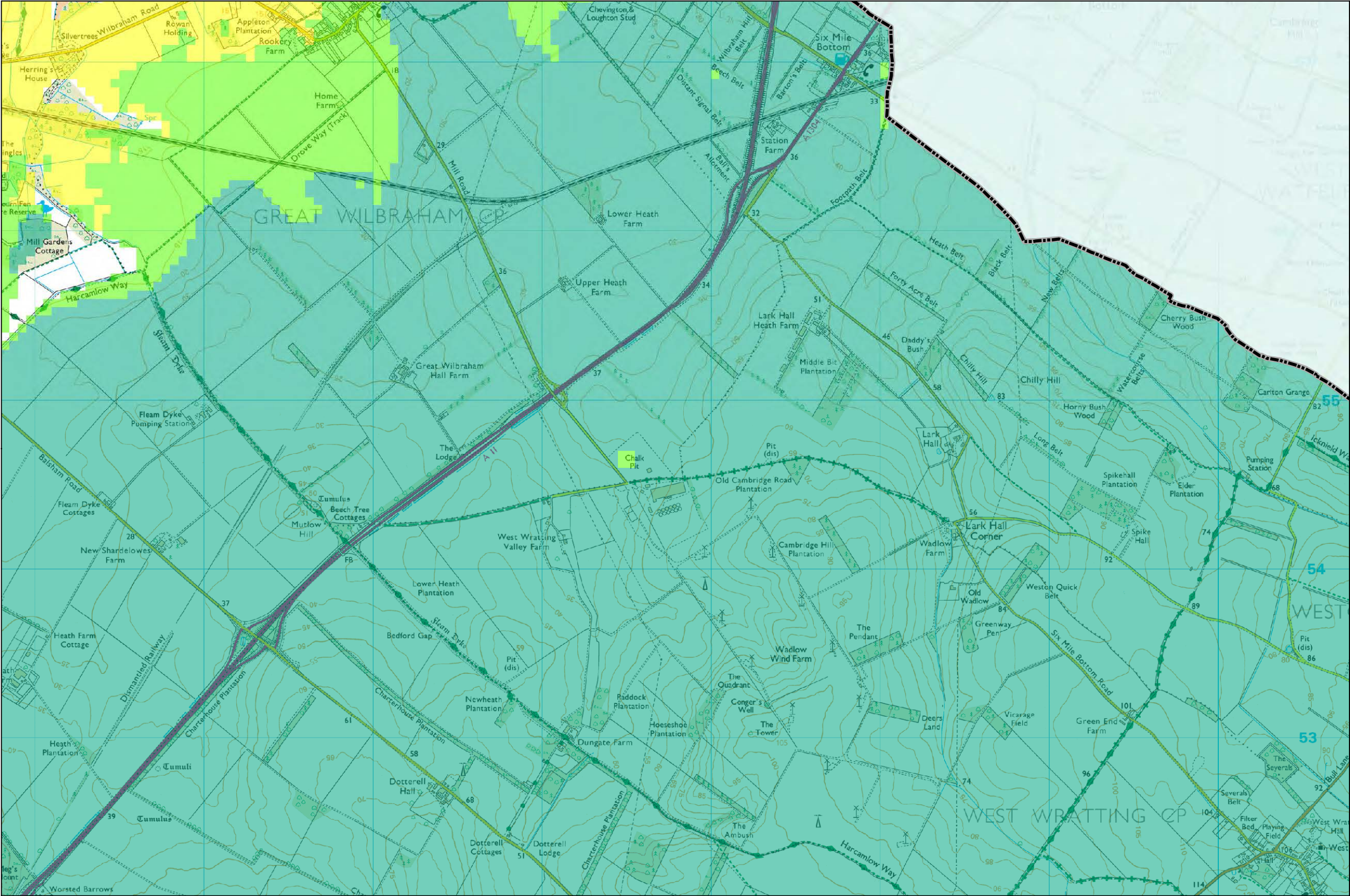

Legend

Study Area
Cambridge City Boundary
South Cambridgeshire Boundary

Groundwater Flooding Potential
Limited potential for groundwater flooding to occur
Potential for groundwater flooding of property situated below ground level
Potential for groundwater flooding to occur at surface

Notes

The Susceptibility to Groundwater Flooding dataset indicates areas where geological conditions could enable groundwater flooding to occur, whether that be close to the ground surface or at the surface. It has been produced by the British Geological Survey (BGS) and classifies the potential of groundwater flooding, based on geological and hydrogeological information, into three classes:

'Limited potential for groundwater flooding to occur';
'Potential for groundwater flooding of property situated below ground level';
'Potential for groundwater flooding to occur at surface'.

Areas not classified as any of these are not considered to be prone to groundwater flooding.

It should be noted that the data indicates susceptibility to groundwater flooding and not illustrate hazard or risk; therefore should not be used on its own to inform planning decisions at any scale.

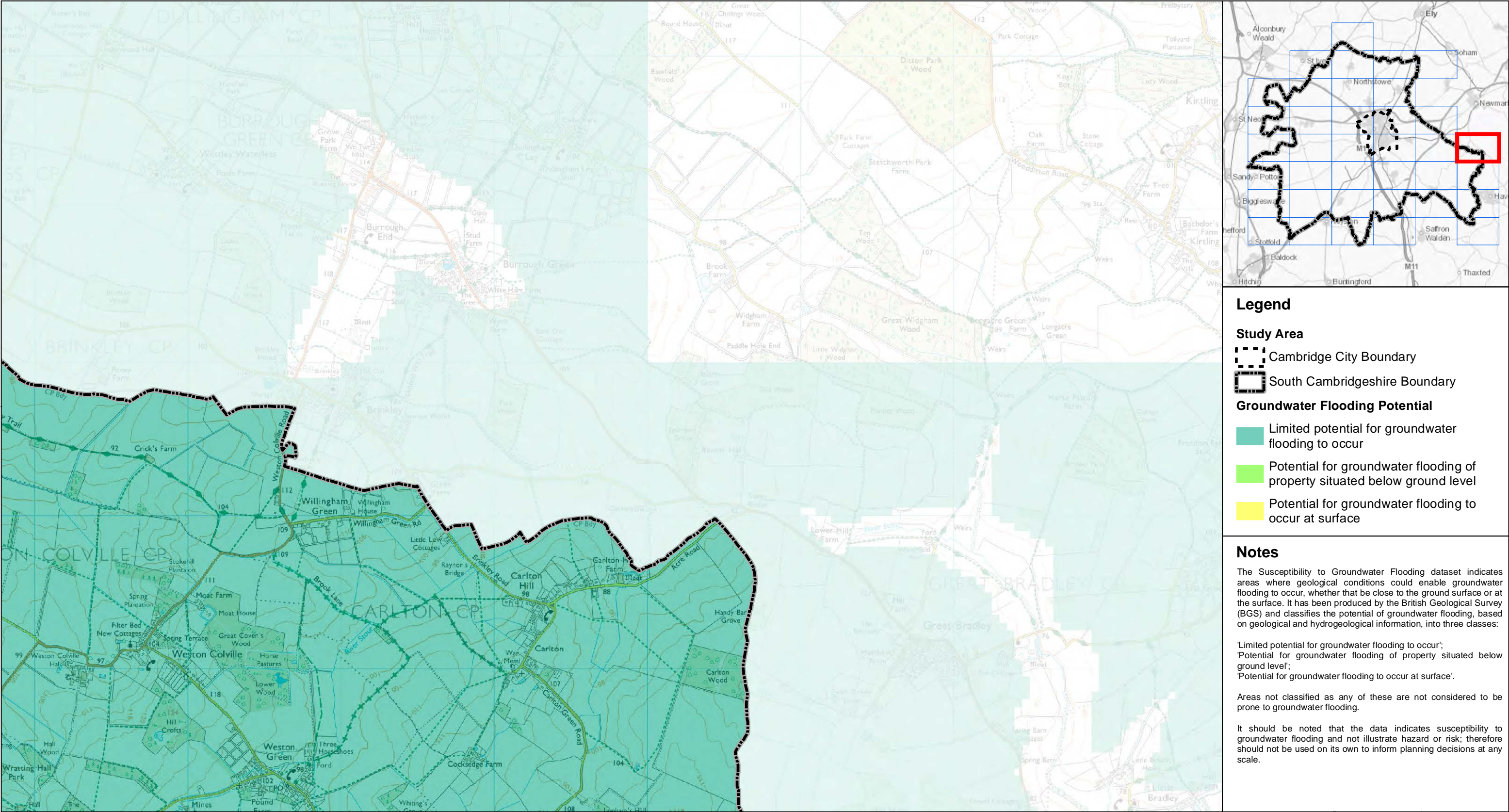

Legend

Study Area

- Cambridge City Boundary
- South Cambridgeshire Boundary

Groundwater Flooding Potential

- Limited potential for groundwater flooding to occur
- Potential for groundwater flooding of property situated below ground level
- Potential for groundwater flooding to occur at surface

Notes

The Susceptibility to Groundwater Flooding dataset indicates areas where geological conditions could enable groundwater flooding to occur, whether that be close to the ground surface or at the surface. It has been produced by the British Geological Survey (BGS) and classifies the potential of groundwater flooding, based on geological and hydrogeological information, into three classes:

'Limited potential for groundwater flooding to occur';
'Potential for groundwater flooding of property situated below ground level';
'Potential for groundwater flooding to occur at surface'.

Areas not classified as any of these are not considered to be prone to groundwater flooding.

It should be noted that the data indicates susceptibility to groundwater flooding and not illustrate hazard or risk; therefore should not be used on its own to inform planning decisions at any scale.

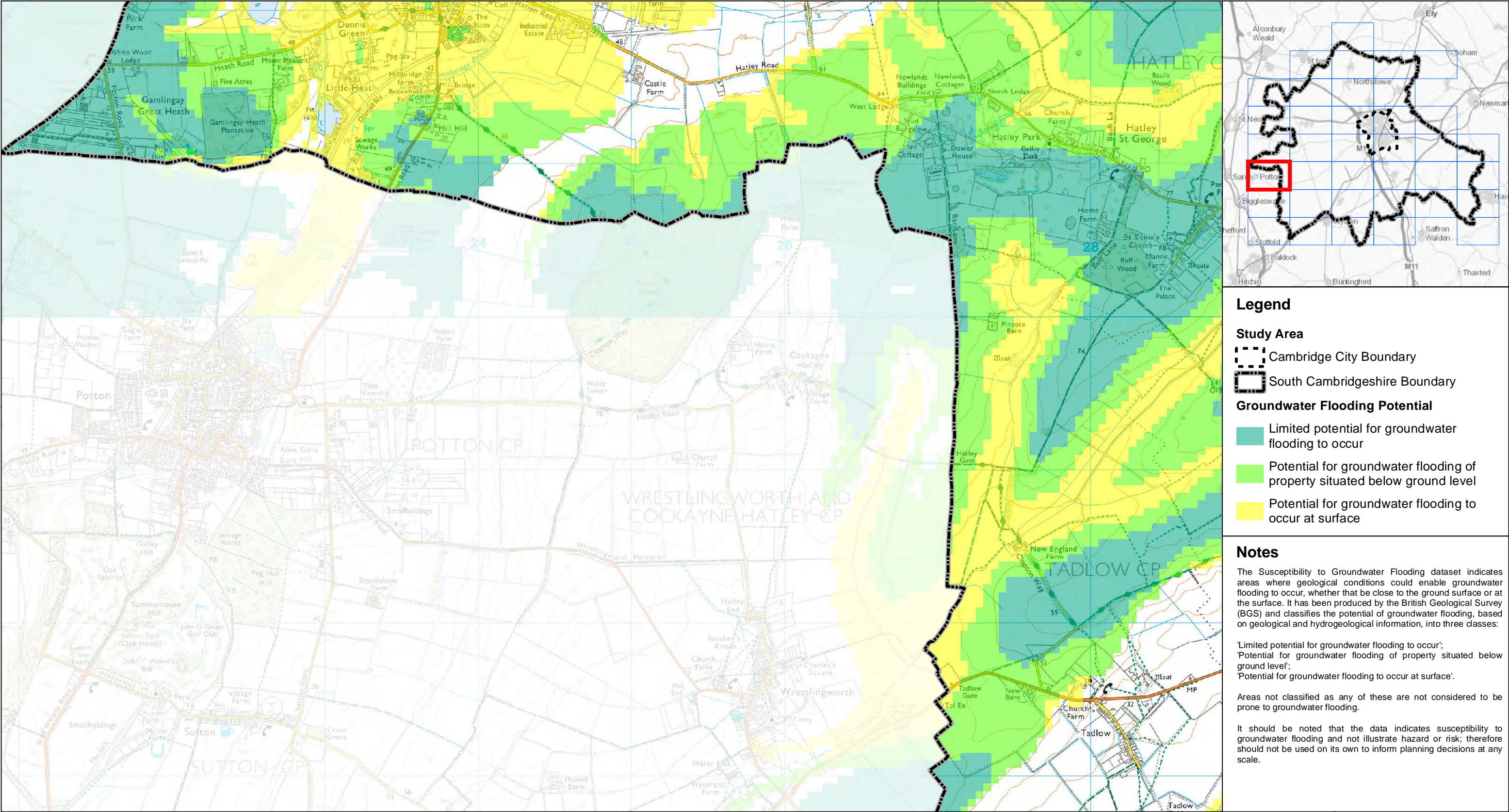

Legend

Study Area

- Cambridge City Boundary
- South Cambridgeshire Boundary

Groundwater Flooding Potential

- Limited potential for groundwater flooding to occur
- Potential for groundwater flooding of property situated below ground level
- Potential for groundwater flooding to occur at surface

Notes

The Susceptibility to Groundwater Flooding dataset indicates areas where geological conditions could enable groundwater flooding to occur, whether that be close to the ground surface or at the surface. It has been produced by the British Geological Survey (BGS) and classifies the potential of groundwater flooding, based on geological and hydrogeological information, into three classes:

- 'Limited potential for groundwater flooding to occur';
- 'Potential for groundwater flooding of property situated below ground level';
- 'Potential for groundwater flooding to occur at surface'.

Areas not classified as any of these are not considered to be prone to groundwater flooding.

It should be noted that the data indicates susceptibility to groundwater flooding and not illustrate hazard or risk; therefore should not be used on its own to inform planning decisions at any scale.

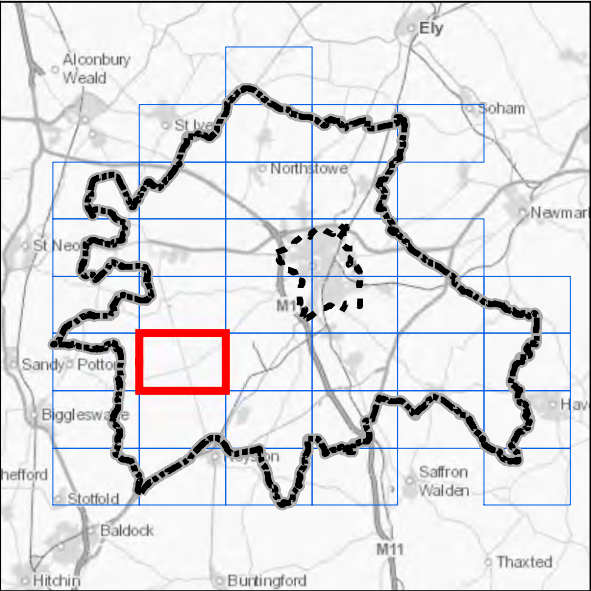
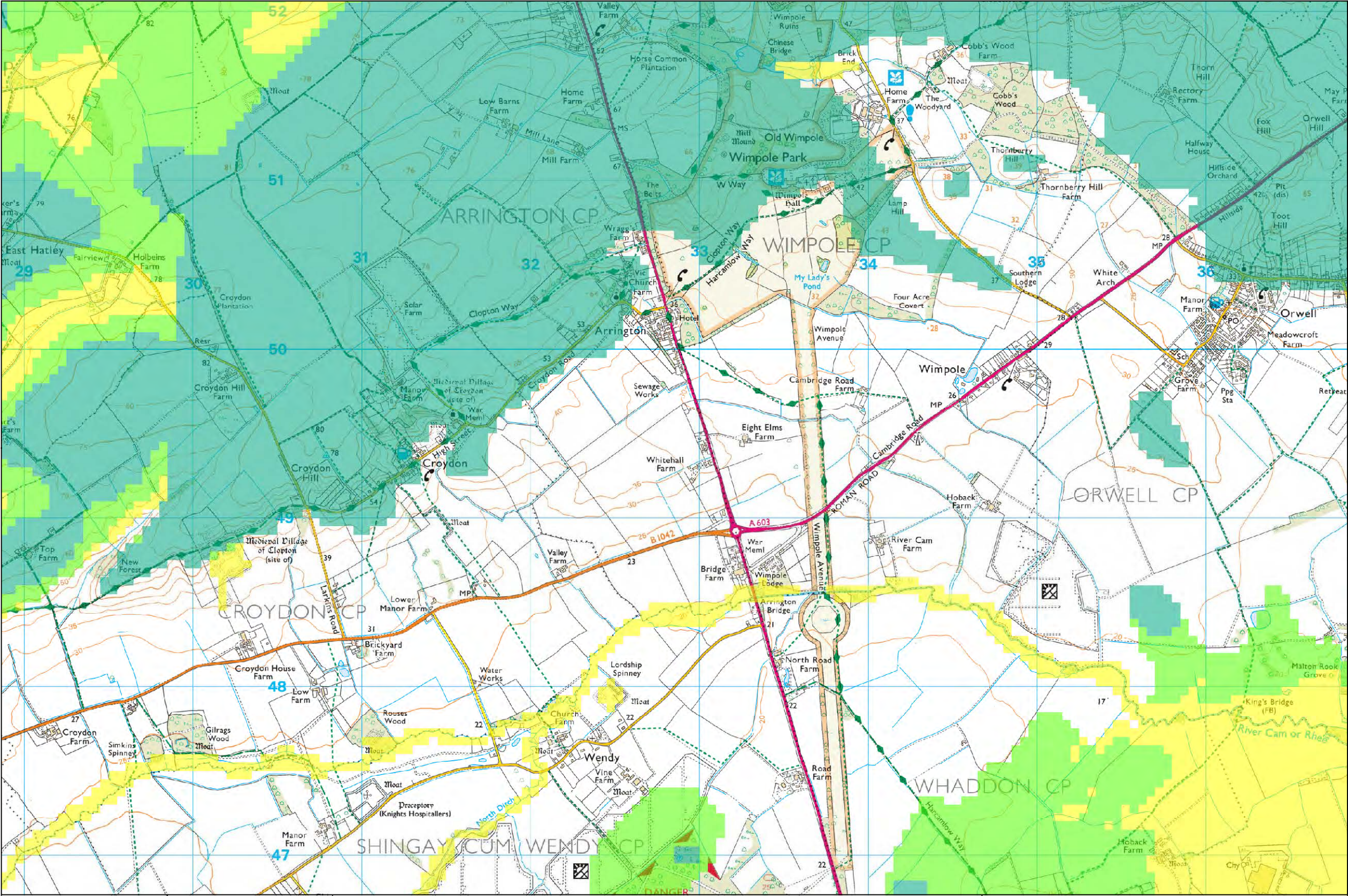

Legend

Study Area

- Cambridge City Boundary
- South Cambridgeshire Boundary

Groundwater Flooding Potential

- Limited potential for groundwater flooding to occur
- Potential for groundwater flooding of property situated below ground level
- Potential for groundwater flooding to occur at surface

Notes

The Susceptibility to Groundwater Flooding dataset indicates areas where geological conditions could enable groundwater flooding to occur, whether that be close to the ground surface or at the surface. It has been produced by the British Geological Survey (BGS) and classifies the potential of groundwater flooding, based on geological and hydrogeological information, into three classes:

- 'Limited potential for groundwater flooding to occur';
- 'Potential for groundwater flooding of property situated below ground level';
- 'Potential for groundwater flooding to occur at surface'.

Areas not classified as any of these are not considered to be prone to groundwater flooding.

It should be noted that the data indicates susceptibility to groundwater flooding and not illustrate hazard or risk; therefore should not be used on its own to inform planning decisions at any scale.

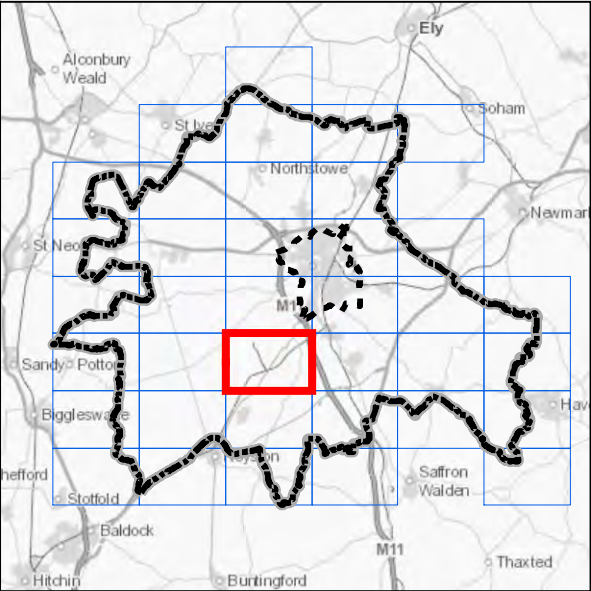
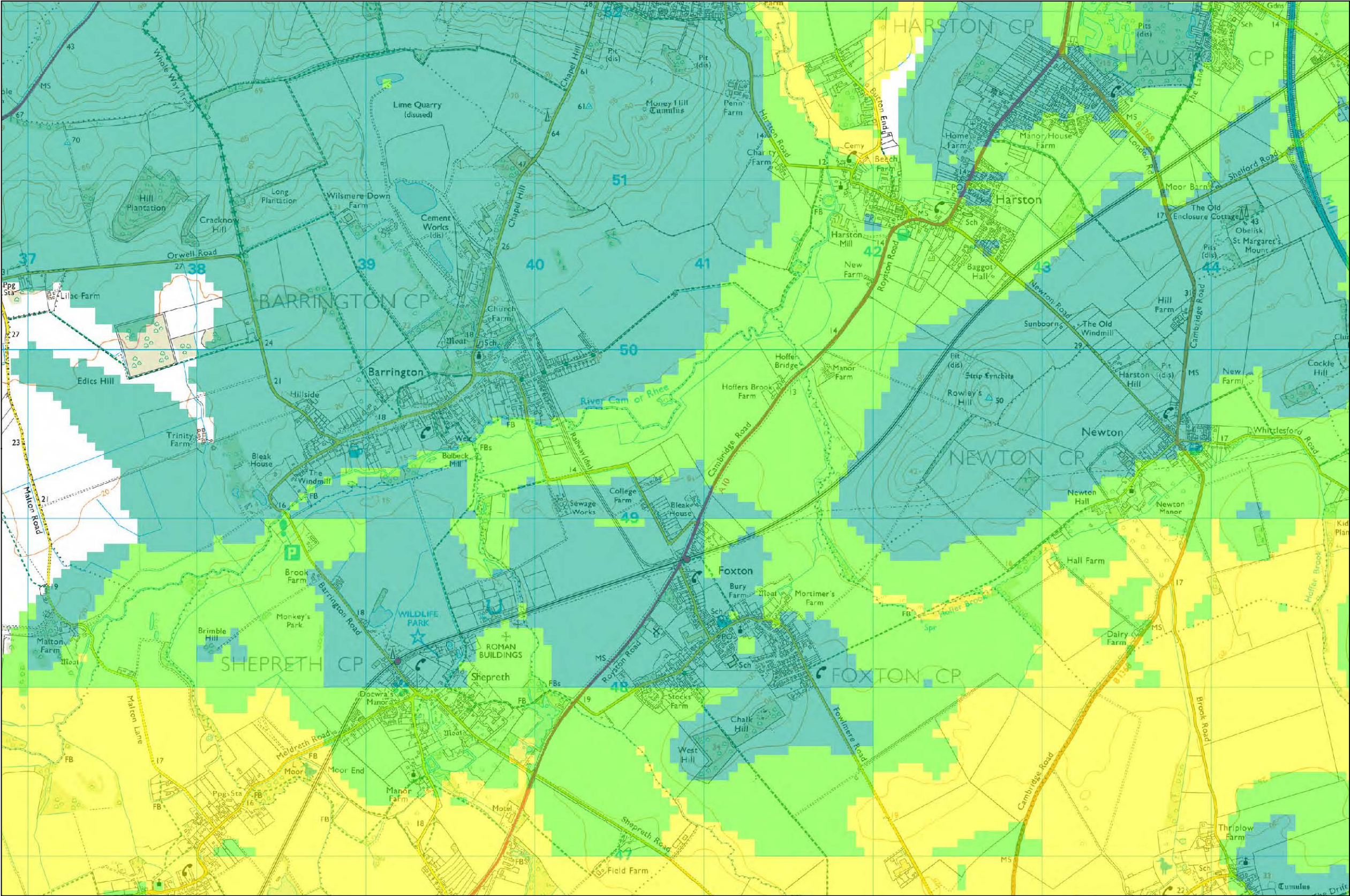

Legend

Study Area

- Cambridge City Boundary
- South Cambridgeshire Boundary

Groundwater Flooding Potential

- Limited potential for groundwater flooding to occur
- Potential for groundwater flooding of property situated below ground level
- Potential for groundwater flooding to occur at surface

Notes

The Susceptibility to Groundwater Flooding dataset indicates areas where geological conditions could enable groundwater flooding to occur, whether that be close to the ground surface or at the surface. It has been produced by the British Geological Survey (BGS) and classifies the potential of groundwater flooding, based on geological and hydrogeological information, into three classes:

- 'Limited potential for groundwater flooding to occur';
- 'Potential for groundwater flooding of property situated below ground level';
- 'Potential for groundwater flooding to occur at surface'.

Areas not classified as any of these are not considered to be prone to groundwater flooding.

It should be noted that the data indicates susceptibility to groundwater flooding and not illustrate hazard or risk; therefore should not be used on its own to inform planning decisions at any scale.

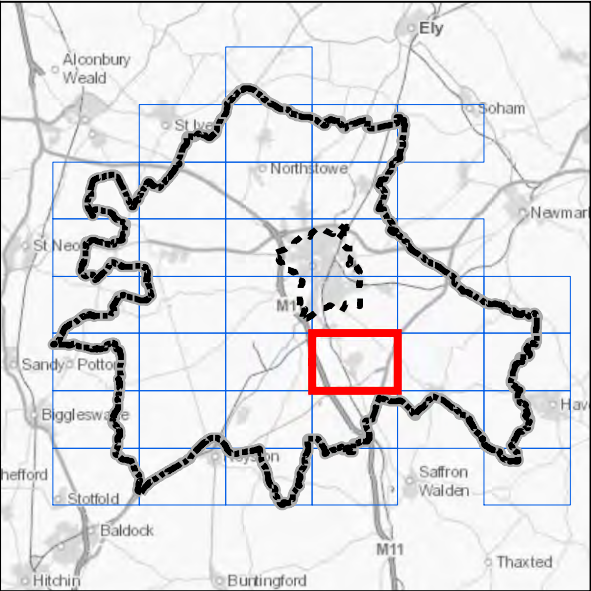
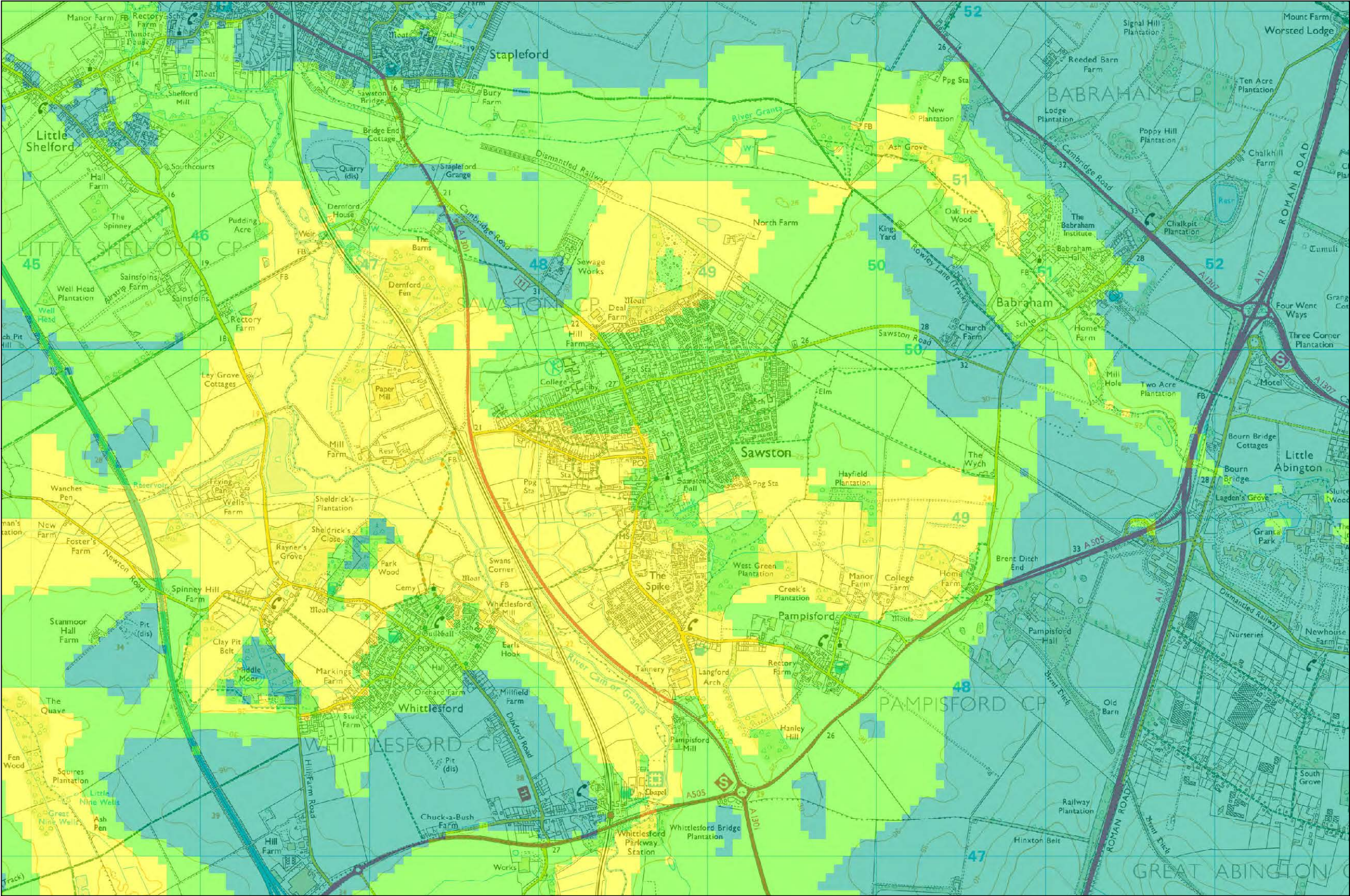

Legend

Study Area
[Dashed line] Cambridge City Boundary
[Thick dashed line] South Cambridgeshire Boundary

Groundwater Flooding Potential
[Light blue box] Limited potential for groundwater flooding to occur
[Green box] Potential for groundwater flooding of property situated below ground level
[Yellow box] Potential for groundwater flooding to occur at surface

Notes

The Susceptibility to Groundwater Flooding dataset indicates areas where geological conditions could enable groundwater flooding to occur, whether that be close to the ground surface or at the surface. It has been produced by the British Geological Survey (BGS) and classifies the potential of groundwater flooding, based on geological and hydrogeological information, into three classes:

'Limited potential for groundwater flooding to occur';
'Potential for groundwater flooding of property situated below ground level';
'Potential for groundwater flooding to occur at surface'.

Areas not classified as any of these are not considered to be prone to groundwater flooding.

It should be noted that the data indicates susceptibility to groundwater flooding and not illustrate hazard or risk; therefore should not be used on its own to inform planning decisions at any scale.

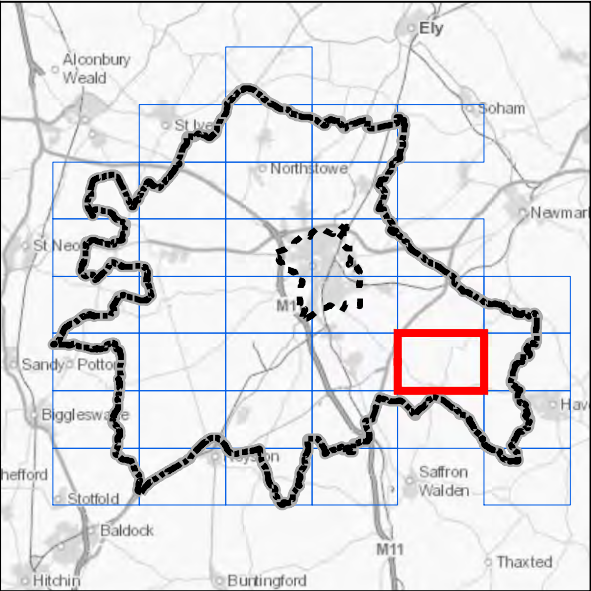
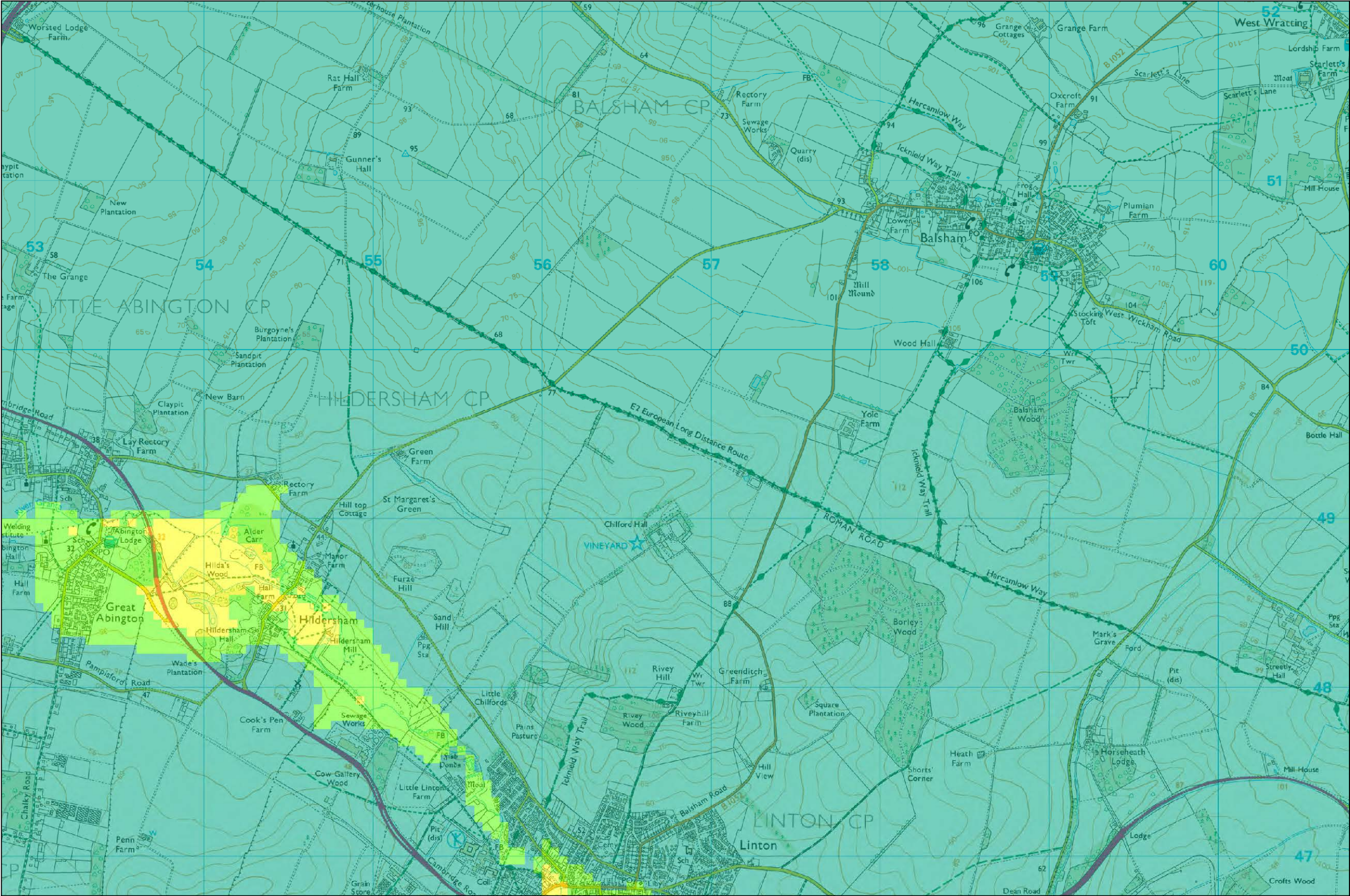

Legend

Study Area

- Cambridge City Boundary
- South Cambridgeshire Boundary

Groundwater Flooding Potential

- Limited potential for groundwater flooding to occur
- Potential for groundwater flooding of property situated below ground level
- Potential for groundwater flooding to occur at surface

Notes

The Susceptibility to Groundwater Flooding dataset indicates areas where geological conditions could enable groundwater flooding to occur, whether that be close to the ground surface or at the surface. It has been produced by the British Geological Survey (BGS) and classifies the potential of groundwater flooding, based on geological and hydrogeological information, into three classes:

- 'Limited potential for groundwater flooding to occur';
- 'Potential for groundwater flooding of property situated below ground level';
- 'Potential for groundwater flooding to occur at surface'.

Areas not classified as any of these are not considered to be prone to groundwater flooding.

It should be noted that the data indicates susceptibility to groundwater flooding and not illustrate hazard or risk; therefore should not be used on its own to inform planning decisions at any scale.

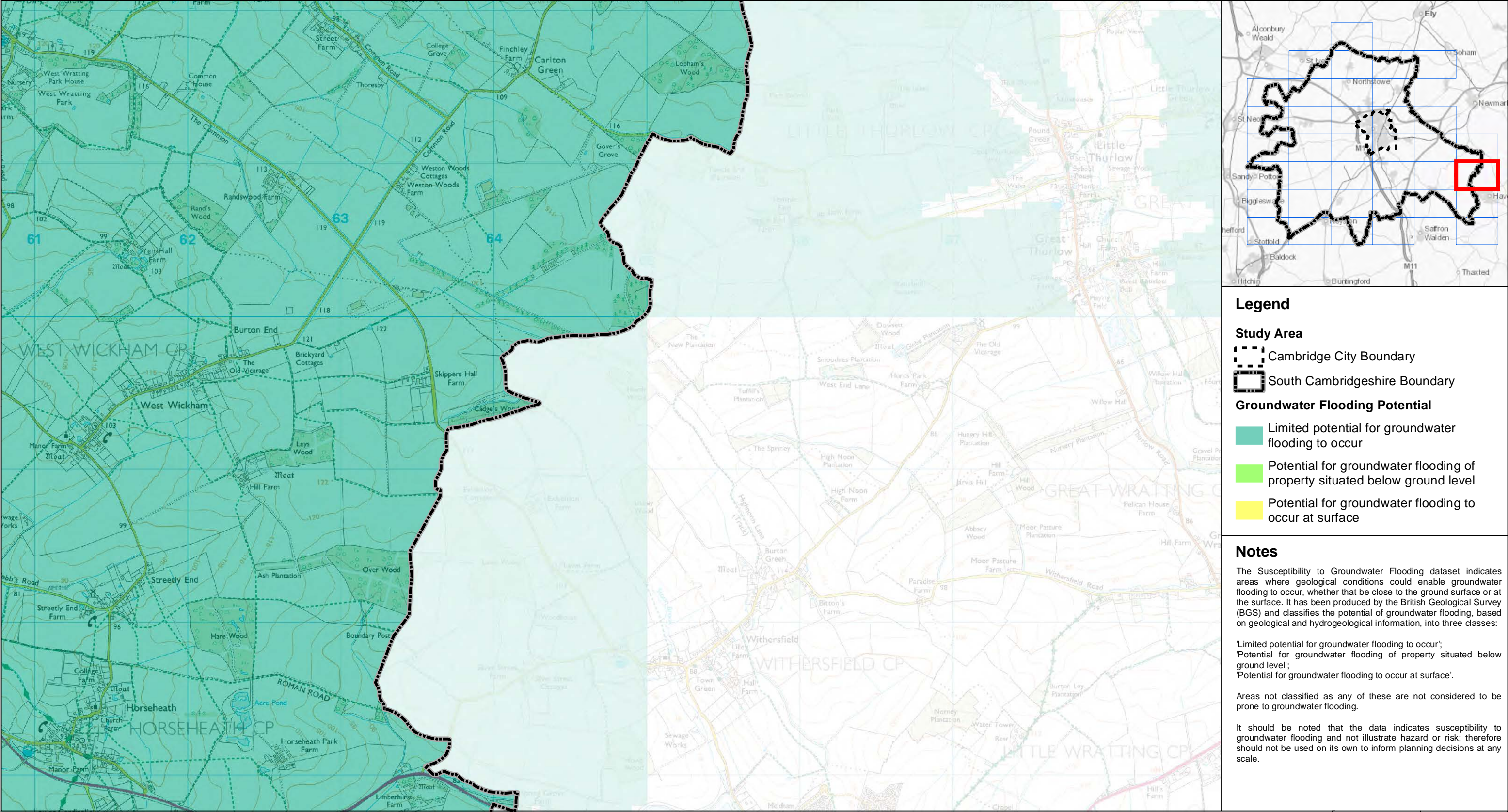

Legend

Study Area

- Cambridge City Boundary
- South Cambridgeshire Boundary

Groundwater Flooding Potential

- Limited potential for groundwater flooding to occur
- Potential for groundwater flooding of property situated below ground level
- Potential for groundwater flooding to occur at surface

Notes

The Susceptibility to Groundwater Flooding dataset indicates areas where geological conditions could enable groundwater flooding to occur, whether that be close to the ground surface or at the surface. It has been produced by the British Geological Survey (BGS) and classifies the potential of groundwater flooding, based on geological and hydrogeological information, into three classes:

- 'Limited potential for groundwater flooding to occur';
- 'Potential for groundwater flooding of property situated below ground level';
- 'Potential for groundwater flooding to occur at surface'.

Areas not classified as any of these are not considered to be prone to groundwater flooding.

It should be noted that the data indicates susceptibility to groundwater flooding and not illustrate hazard or risk; therefore should not be used on its own to inform planning decisions at any scale.

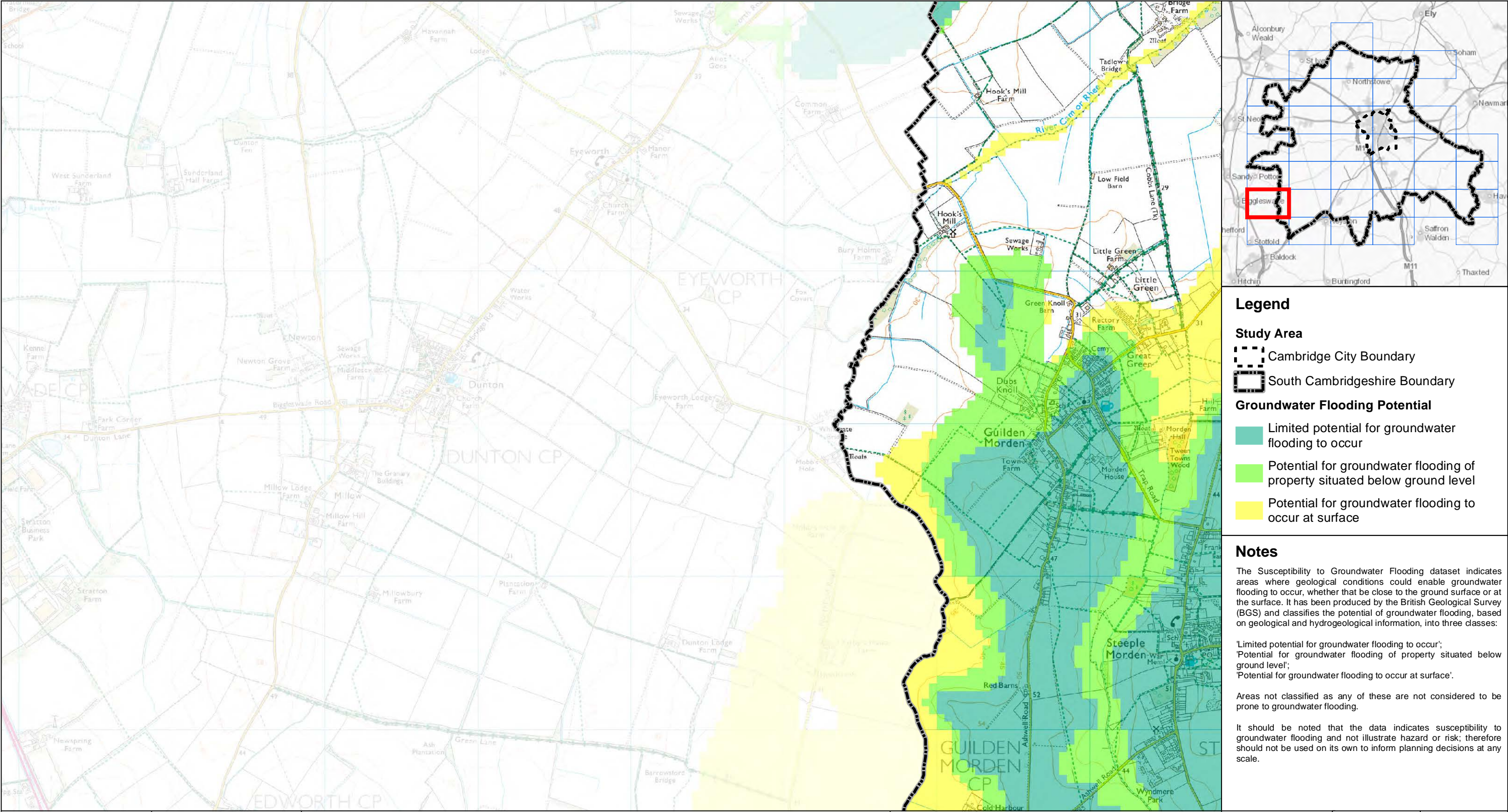



Client 

Greater Cambridge Integrated Water Management Study

Susceptibility to Groundwater Flooding

012 km

Contains OS data © Crown Copyright and database right 2020
© Crown copyright and database rights 2020 OS 100022500.
License No. 2020/087A British Geological Survey UKRI. All rights reserved.

Sheet Number:
27 of 37

1:23,960 @ A3

Figure: 48444/4005/GIS024

Date: 26/07/2021

Checked: PJ

Rev A

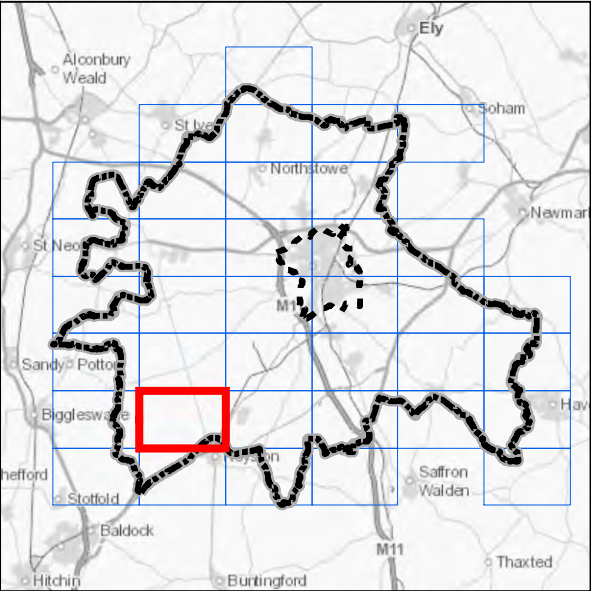
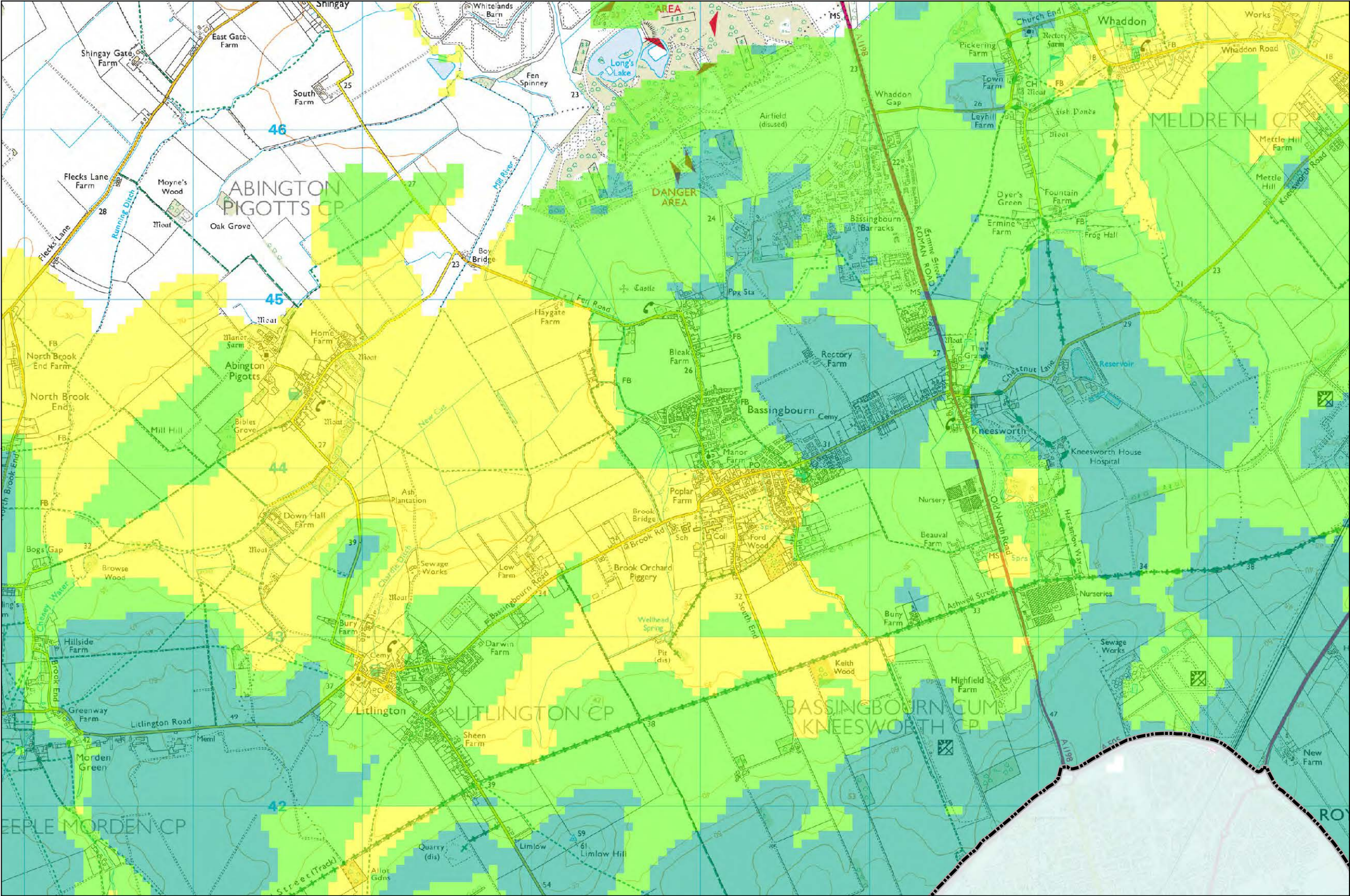

Legend

Study Area
[Dashed line] Cambridge City Boundary
[Thick dashed line] South Cambridgeshire Boundary

Groundwater Flooding Potential
[Blue box] Limited potential for groundwater flooding to occur
[Green box] Potential for groundwater flooding of property situated below ground level
[Yellow box] Potential for groundwater flooding to occur at surface

Notes

The Susceptibility to Groundwater Flooding dataset indicates areas where geological conditions could enable groundwater flooding to occur, whether that be close to the ground surface or at the surface. It has been produced by the British Geological Survey (BGS) and classifies the potential of groundwater flooding, based on geological and hydrogeological information, into three classes:

'Limited potential for groundwater flooding to occur';
'Potential for groundwater flooding of property situated below ground level';
'Potential for groundwater flooding to occur at surface'.

Areas not classified as any of these are not considered to be prone to groundwater flooding.

It should be noted that the data indicates susceptibility to groundwater flooding and not illustrate hazard or risk; therefore should not be used on its own to inform planning decisions at any scale.

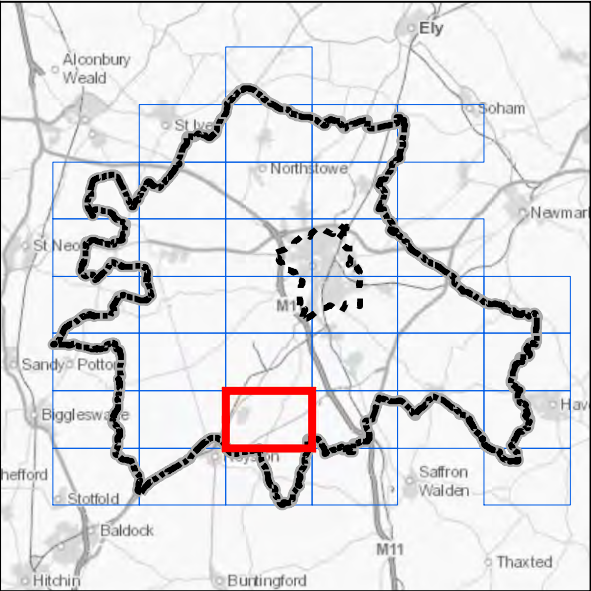
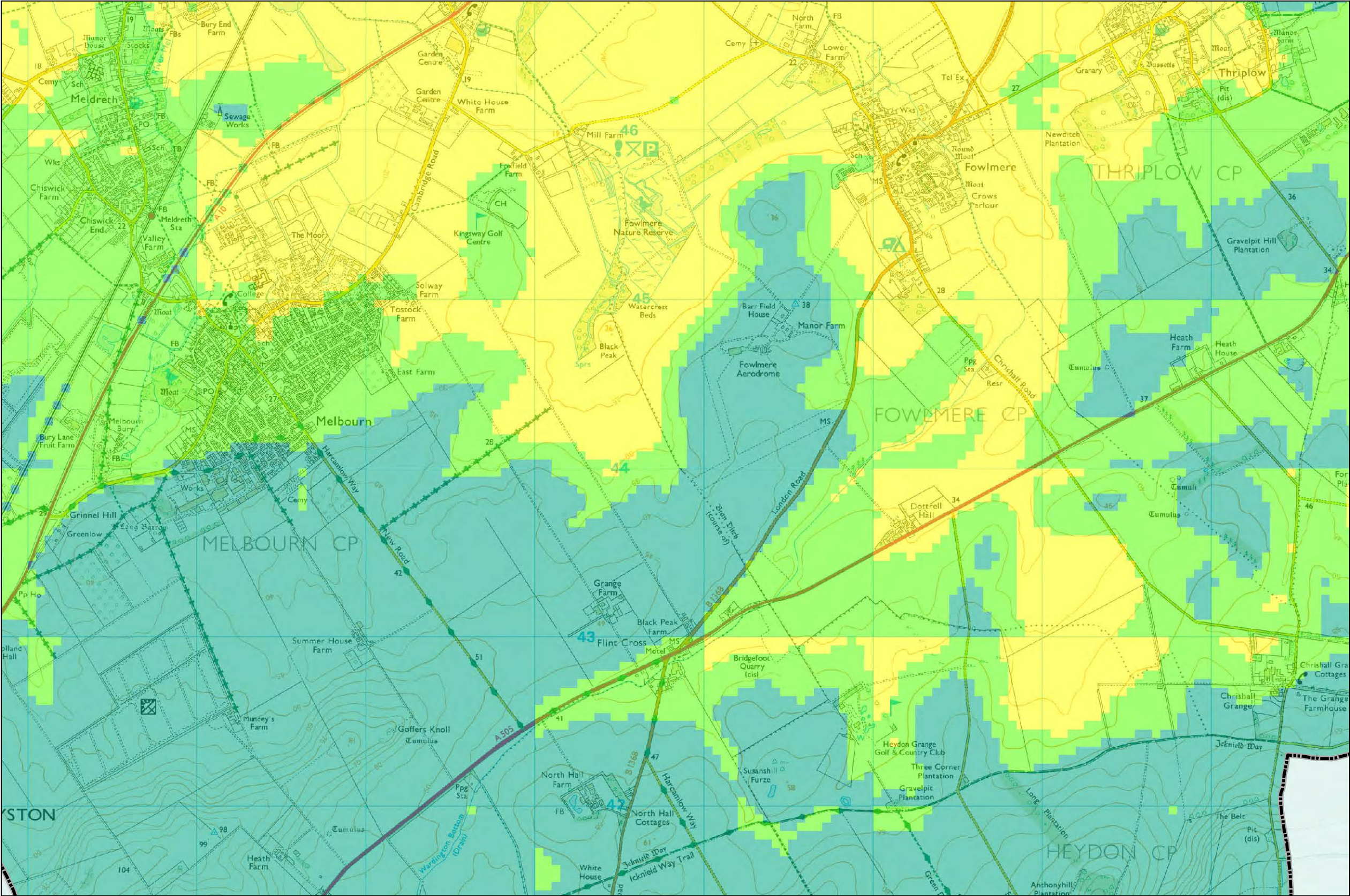

Legend

Study Area
[Dashed line] Cambridge City Boundary
[Thick dashed line] South Cambridgeshire Boundary

Groundwater Flooding Potential
[Blue box] Limited potential for groundwater flooding to occur
[Green box] Potential for groundwater flooding of property situated below ground level
[Yellow box] Potential for groundwater flooding to occur at surface

Notes

The Susceptibility to Groundwater Flooding dataset indicates areas where geological conditions could enable groundwater flooding to occur, whether that be close to the ground surface or at the surface. It has been produced by the British Geological Survey (BGS) and classifies the potential of groundwater flooding, based on geological and hydrogeological information, into three classes:

'Limited potential for groundwater flooding to occur';
'Potential for groundwater flooding of property situated below ground level';
'Potential for groundwater flooding to occur at surface'.

Areas not classified as any of these are not considered to be prone to groundwater flooding.

It should be noted that the data indicates susceptibility to groundwater flooding and not illustrate hazard or risk; therefore should not be used on its own to inform planning decisions at any scale.

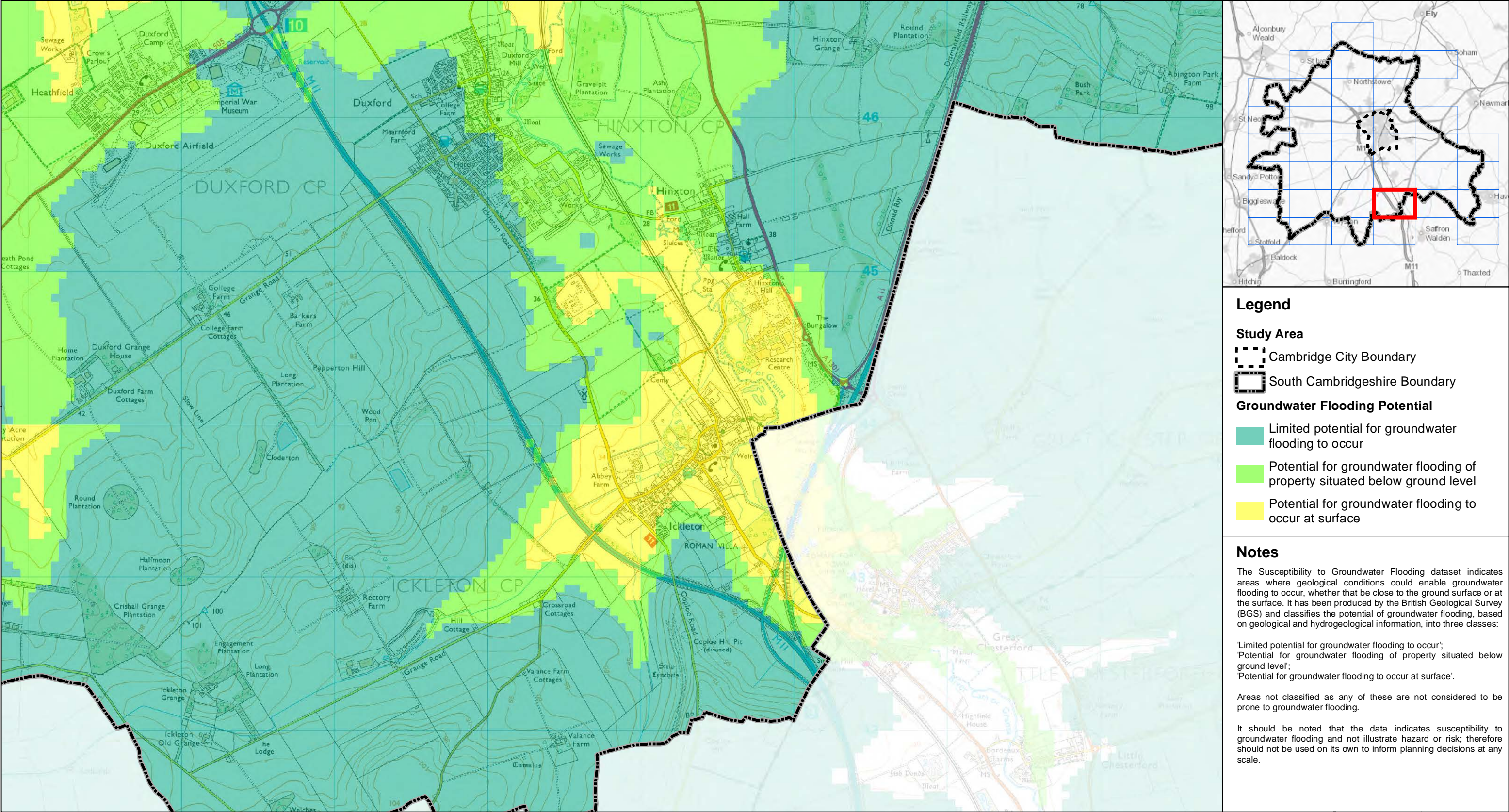

Legend

Study Area

- Cambridge City Boundary
- South Cambridgeshire Boundary

Groundwater Flooding Potential

- Limited potential for groundwater flooding to occur
- Potential for groundwater flooding of property situated below ground level
- Potential for groundwater flooding to occur at surface

Notes

The Susceptibility to Groundwater Flooding dataset indicates areas where geological conditions could enable groundwater flooding to occur, whether that be close to the ground surface or at the surface. It has been produced by the British Geological Survey (BGS) and classifies the potential of groundwater flooding, based on geological and hydrogeological information, into three classes:

- 'Limited potential for groundwater flooding to occur';
- 'Potential for groundwater flooding of property situated below ground level';
- 'Potential for groundwater flooding to occur at surface'.

Areas not classified as any of these are not considered to be prone to groundwater flooding.

It should be noted that the data indicates susceptibility to groundwater flooding and not illustrate hazard or risk; therefore should not be used on its own to inform planning decisions at any scale.

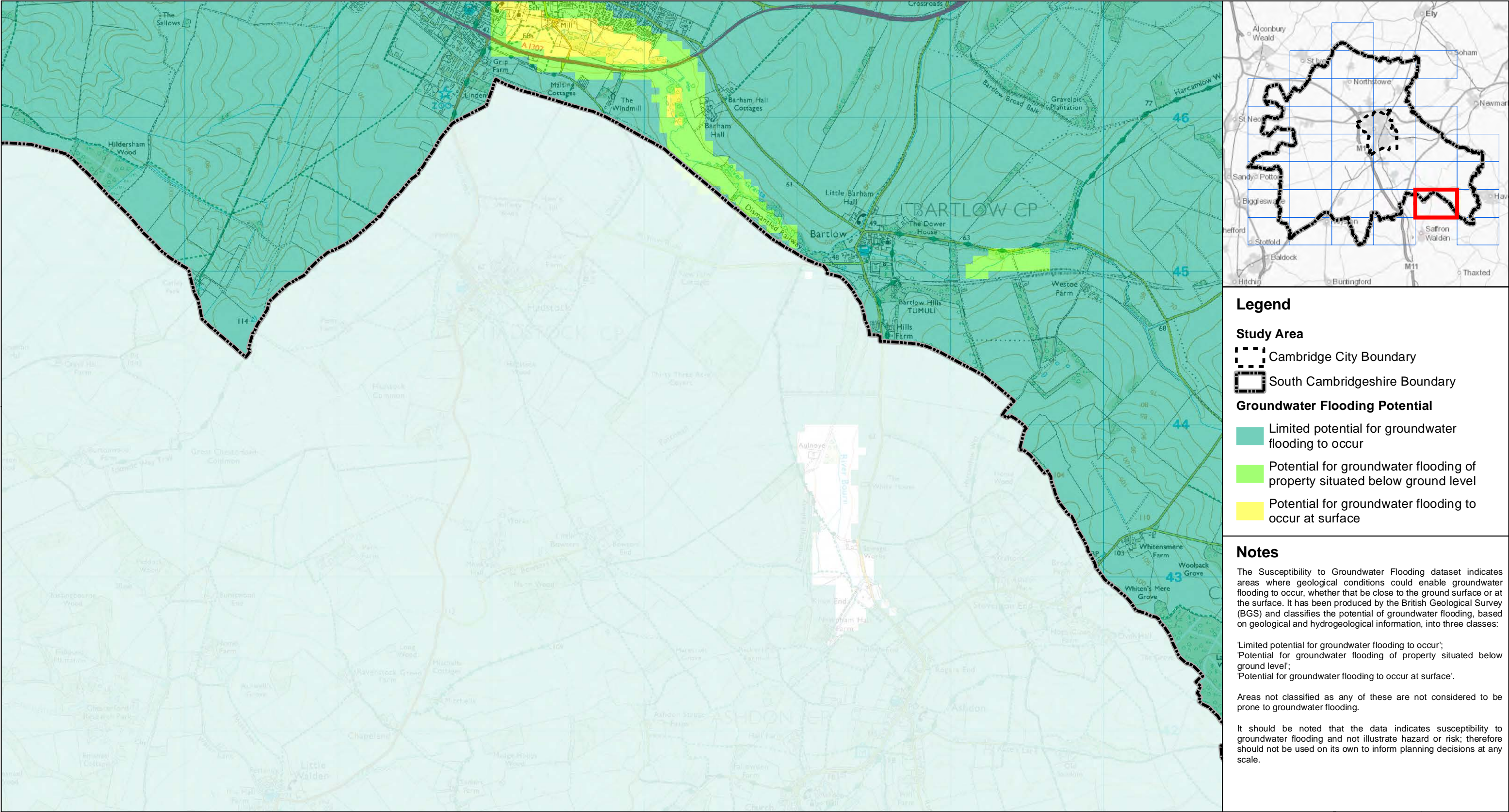

Legend

Study Area

- Cambridge City Boundary
- South Cambridgeshire Boundary

Groundwater Flooding Potential

- Limited potential for groundwater flooding to occur
- Potential for groundwater flooding of property situated below ground level
- Potential for groundwater flooding to occur at surface

Notes

The Susceptibility to Groundwater Flooding dataset indicates areas where geological conditions could enable groundwater flooding to occur, whether that be close to the ground surface or at the surface. It has been produced by the British Geological Survey (BGS) and classifies the potential of groundwater flooding, based on geological and hydrogeological information, into three classes:

- 'Limited potential for groundwater flooding to occur';
- 'Potential for groundwater flooding of property situated below ground level';
- 'Potential for groundwater flooding to occur at surface'.

Areas not classified as any of these are not considered to be prone to groundwater flooding.

It should be noted that the data indicates susceptibility to groundwater flooding and not illustrate hazard or risk; therefore should not be used on its own to inform planning decisions at any scale.

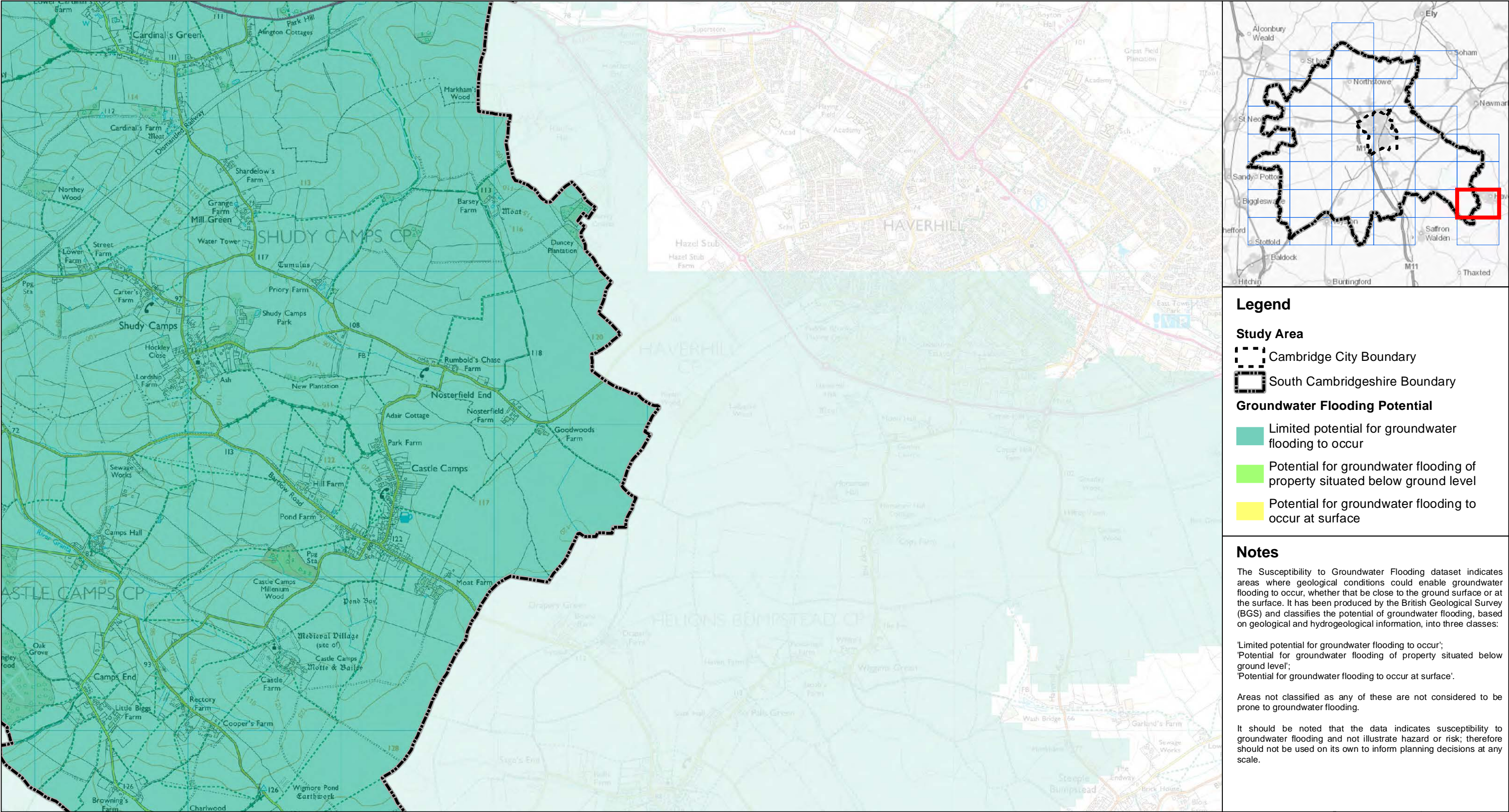

Legend

Study Area

- Cambridge City Boundary
- South Cambridgeshire Boundary

Groundwater Flooding Potential

- Limited potential for groundwater flooding to occur
- Potential for groundwater flooding of property situated below ground level
- Potential for groundwater flooding to occur at surface

Notes

The Susceptibility to Groundwater Flooding dataset indicates areas where geological conditions could enable groundwater flooding to occur, whether that be close to the ground surface or at the surface. It has been produced by the British Geological Survey (BGS) and classifies the potential of groundwater flooding, based on geological and hydrogeological information, into three classes:

- 'Limited potential for groundwater flooding to occur';
- 'Potential for groundwater flooding of property situated below ground level';
- 'Potential for groundwater flooding to occur at surface'.

Areas not classified as any of these are not considered to be prone to groundwater flooding.

It should be noted that the data indicates susceptibility to groundwater flooding and not illustrate hazard or risk; therefore should not be used on its own to inform planning decisions at any scale.

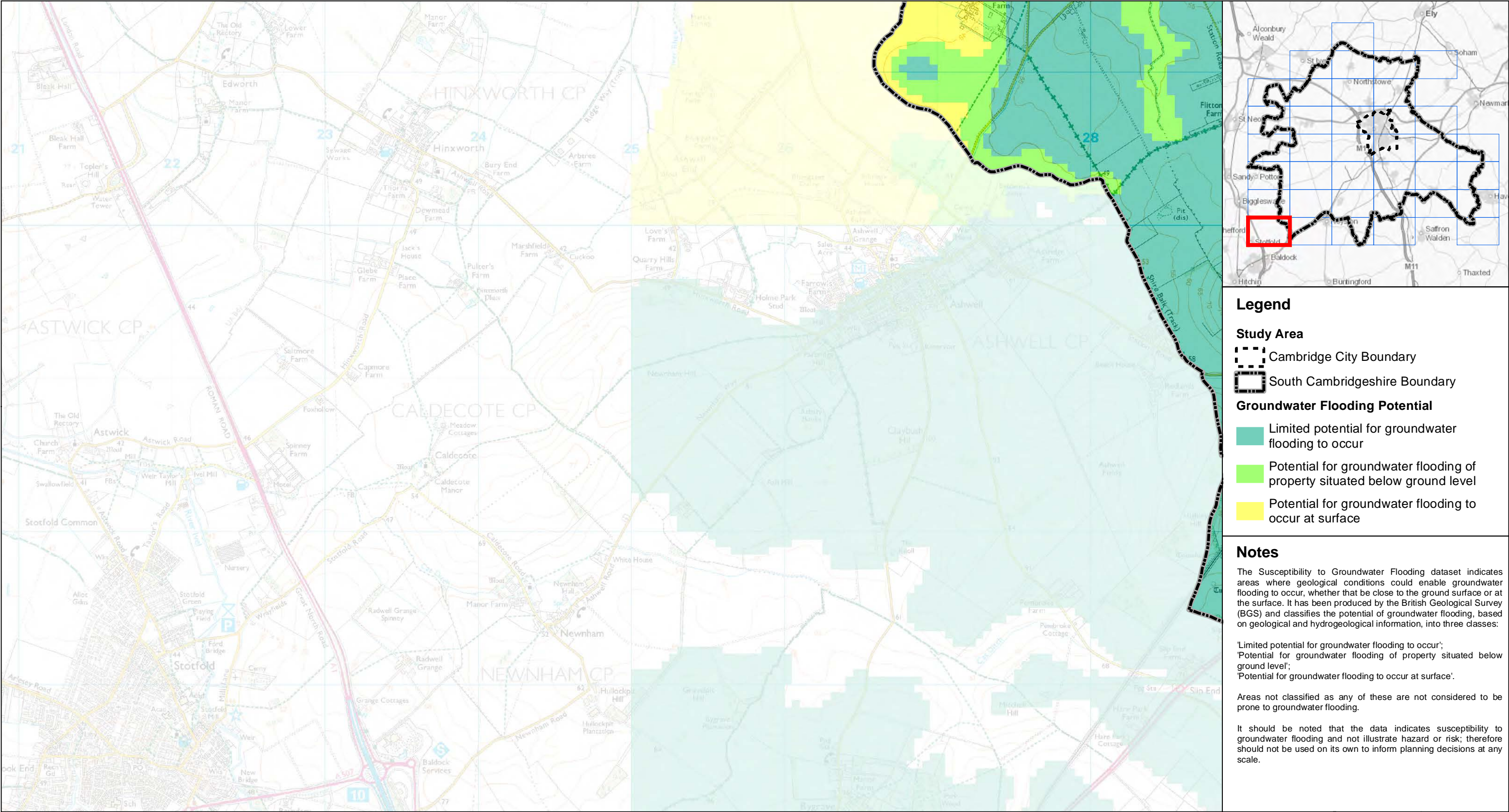

Legend

Study Area

- Cambridge City Boundary
- South Cambridgeshire Boundary

Groundwater Flooding Potential

- Limited potential for groundwater flooding to occur
- Potential for groundwater flooding of property situated below ground level
- Potential for groundwater flooding to occur at surface

Notes

The Susceptibility to Groundwater Flooding dataset indicates areas where geological conditions could enable groundwater flooding to occur, whether that be close to the ground surface or at the surface. It has been produced by the British Geological Survey (BGS) and classifies the potential of groundwater flooding, based on geological and hydrogeological information, into three classes:

'Limited potential for groundwater flooding to occur';
'Potential for groundwater flooding of property situated below ground level';
'Potential for groundwater flooding to occur at surface'.

Areas not classified as any of these are not considered to be prone to groundwater flooding.

It should be noted that the data indicates susceptibility to groundwater flooding and not illustrate hazard or risk; therefore should not be used on its own to inform planning decisions at any scale.

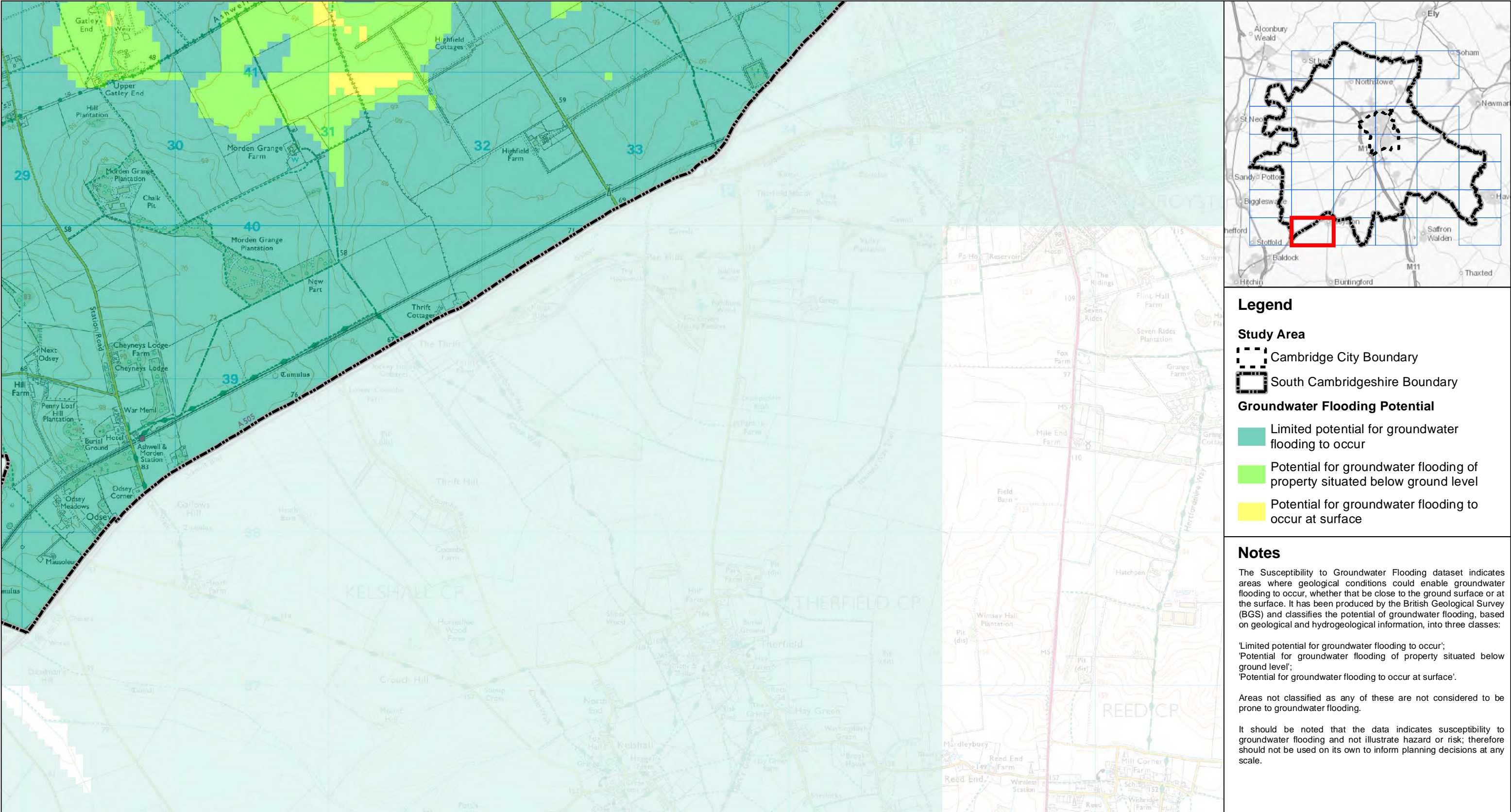

Legend

Study Area

- Cambridge City Boundary
- South Cambridgeshire Boundary

Groundwater Flooding Potential

- Limited potential for groundwater flooding to occur
- Potential for groundwater flooding of property situated below ground level
- Potential for groundwater flooding to occur at surface

Notes

The Susceptibility to Groundwater Flooding dataset indicates areas where geological conditions could enable groundwater flooding to occur, whether that be close to the ground surface or at the surface. It has been produced by the British Geological Survey (BGS) and classifies the potential of groundwater flooding, based on geological and hydrogeological information, into three classes:

'Limited potential for groundwater flooding to occur';
 'Potential for groundwater flooding of property situated below ground level';
 'Potential for groundwater flooding to occur at surface'.

Areas not classified as any of these are not considered to be prone to groundwater flooding.

It should be noted that the data indicates susceptibility to groundwater flooding and not illustrate hazard or risk; therefore should not be used on its own to inform planning decisions at any scale.

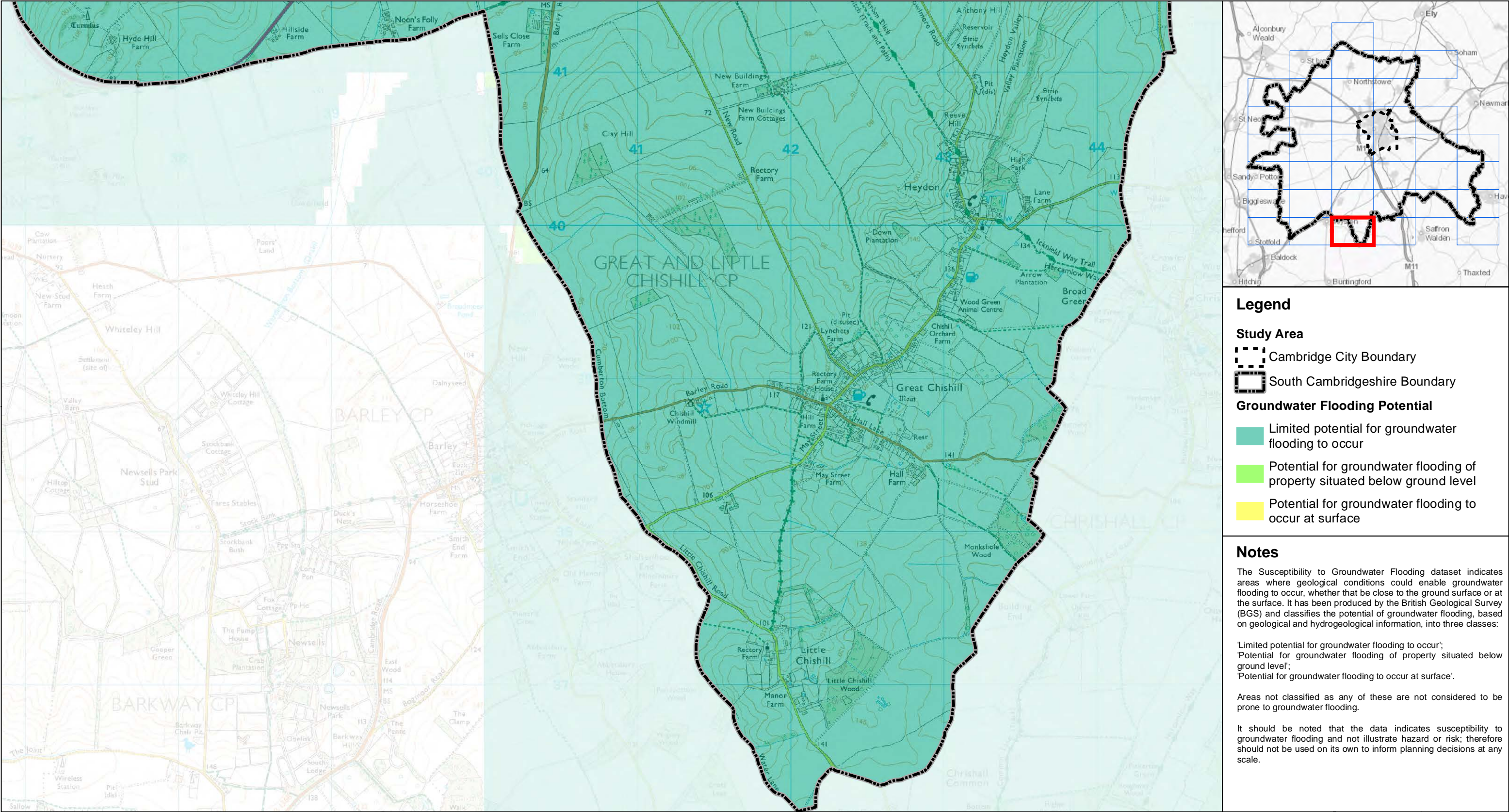

Legend

Study Area

- Cambridge City Boundary
- South Cambridgeshire Boundary

Groundwater Flooding Potential

- Limited potential for groundwater flooding to occur
- Potential for groundwater flooding of property situated below ground level
- Potential for groundwater flooding to occur at surface

Notes

The Susceptibility to Groundwater Flooding dataset indicates areas where geological conditions could enable groundwater flooding to occur, whether that be close to the ground surface or at the surface. It has been produced by the British Geological Survey (BGS) and classifies the potential of groundwater flooding, based on geological and hydrogeological information, into three classes:

- 'Limited potential for groundwater flooding to occur';
- 'Potential for groundwater flooding of property situated below ground level';
- 'Potential for groundwater flooding to occur at surface'.

Areas not classified as any of these are not considered to be prone to groundwater flooding.

It should be noted that the data indicates susceptibility to groundwater flooding and not illustrate hazard or risk; therefore should not be used on its own to inform planning decisions at any scale.

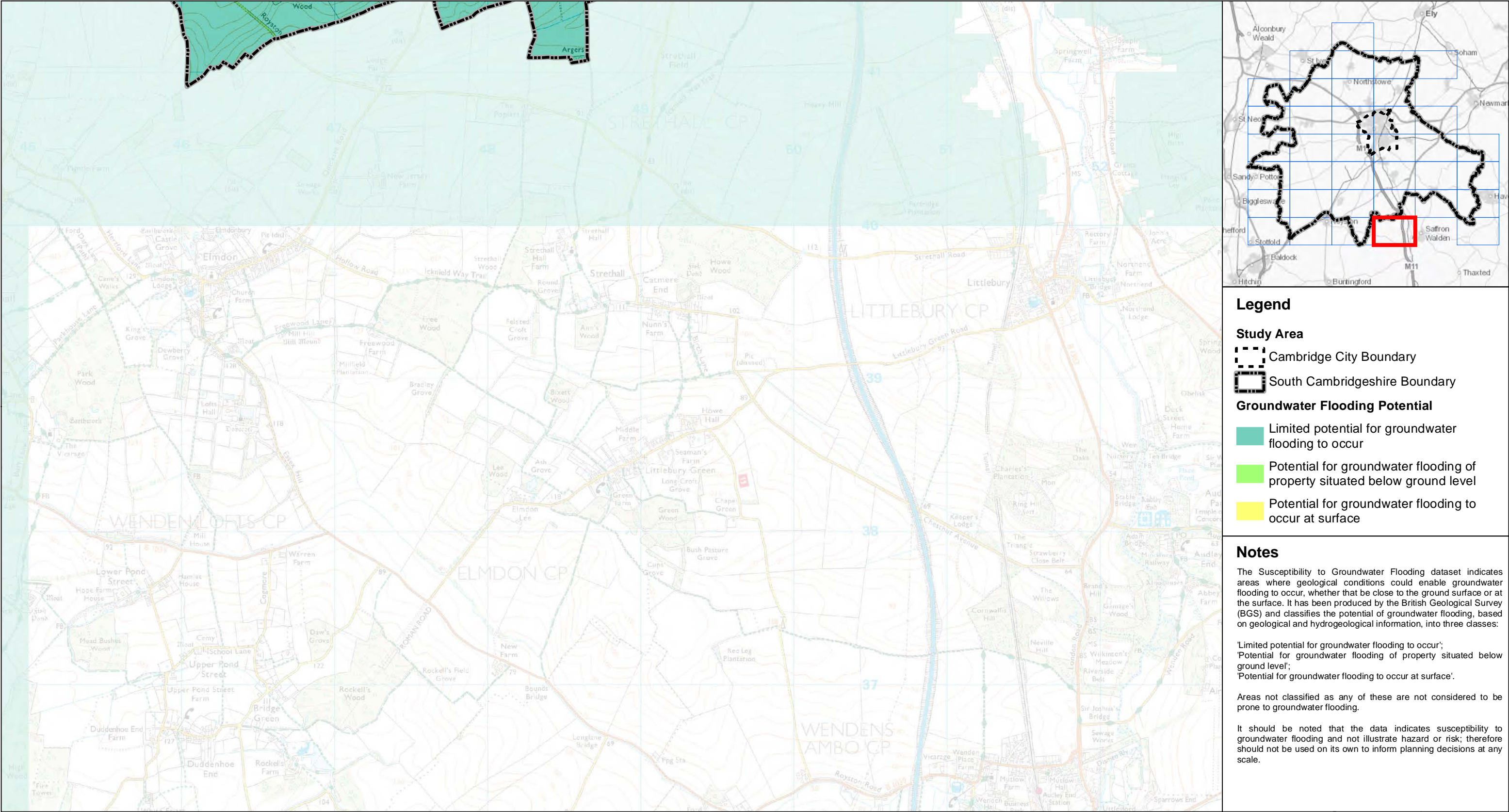

Legend

Study Area

- Cambridge City Boundary
- South Cambridgeshire Boundary

Groundwater Flooding Potential

- Limited potential for groundwater flooding to occur
- Potential for groundwater flooding of property situated below ground level
- Potential for groundwater flooding to occur at surface

Notes

The Susceptibility to Groundwater Flooding dataset indicates areas where geological conditions could enable groundwater flooding to occur, whether that be close to the ground surface or at the surface. It has been produced by the British Geological Survey (BGS) and classifies the potential of groundwater flooding, based on geological and hydrogeological information, into three classes:

- 'Limited potential for groundwater flooding to occur';
- 'Potential for groundwater flooding of property situated below ground level';
- 'Potential for groundwater flooding to occur at surface'.

Areas not classified as any of these are not considered to be prone to groundwater flooding.

It should be noted that the data indicates susceptibility to groundwater flooding and not illustrate hazard or risk; therefore should not be used on its own to inform planning decisions at any scale.

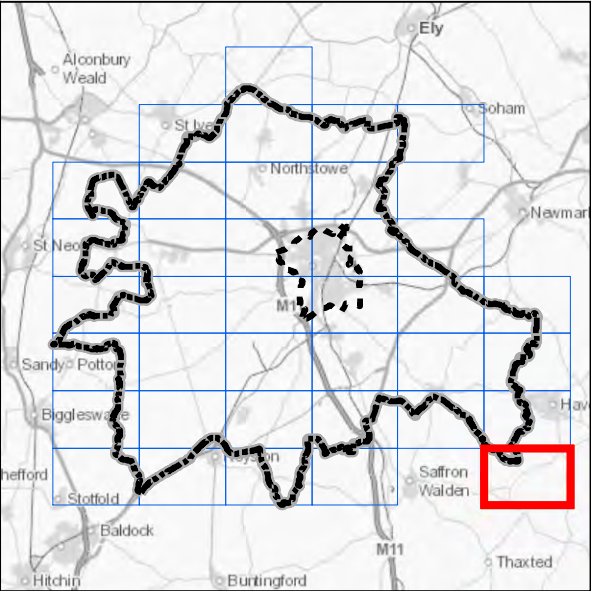
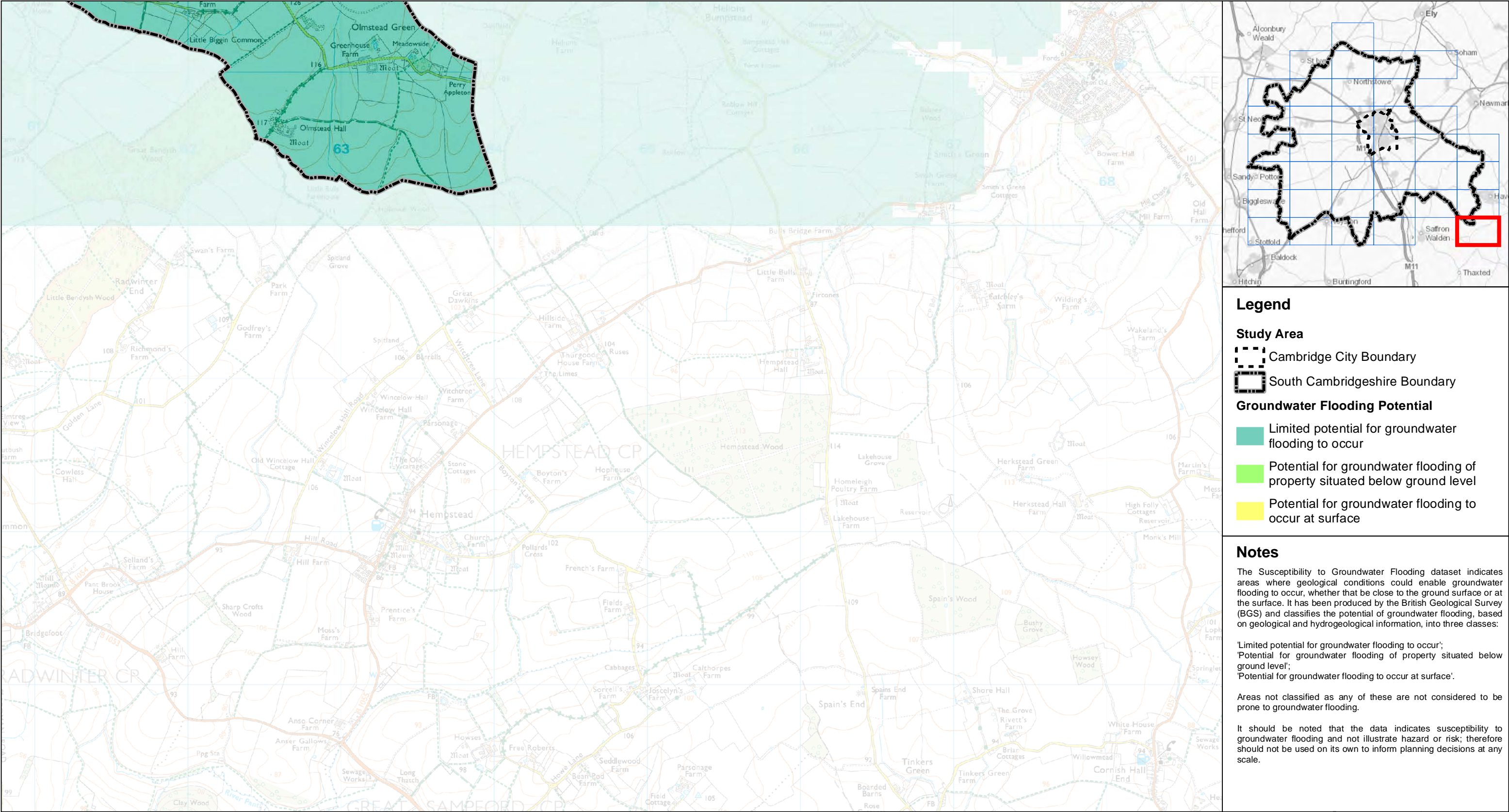

Legend

Study Area

- Cambridge City Boundary
- South Cambridgeshire Boundary

Groundwater Flooding Potential

- Limited potential for groundwater flooding to occur
- Potential for groundwater flooding of property situated below ground level
- Potential for groundwater flooding to occur at surface

Notes

The Susceptibility to Groundwater Flooding dataset indicates areas where geological conditions could enable groundwater flooding to occur, whether that be close to the ground surface or at the surface. It has been produced by the British Geological Survey (BGS) and classifies the potential of groundwater flooding, based on geological and hydrogeological information, into three classes:

- 'Limited potential for groundwater flooding to occur';
- 'Potential for groundwater flooding of property situated below ground level';
- 'Potential for groundwater flooding to occur at surface'.

Areas not classified as any of these are not considered to be prone to groundwater flooding.

It should be noted that the data indicates susceptibility to groundwater flooding and not illustrate hazard or risk; therefore should not be used on its own to inform planning decisions at any scale.