

Legend

Study Area

- Cambridge City Boundary
- South Cambridgeshire Boundary

EA Flood Zones

- Flood Zone 2
- Flood Zone 3a
- Flood Zone 3b

Notes

The Flood Map for Planning (Rivers and Sea) is the Environment Agency's best estimate of the areas of land at risk of flooding, when the presence of flood defences are ignored. The information provided is largely based on modelled data and is therefore indicative rather than specific. The different Flood Zones are outlined below:

Flood Zone 1 - Comprised of land having a less than 1 in 1,000 (0.1%) annual probability of river or sea flooding in any year.

Flood Zone 2 - The area of land having between a 1 in 100 (1%) and 1 in 1,000 (0.1%) annual probability of river flooding or 1 in 200 (0.5%) and 1 in 1,000 (0.1%) annual probability of sea flooding in any year.

Flood Zone 3a - The area of land assessed as having up to a 1 in 100 (1%) annual probability of river flooding or a greater than 1 in 200 (0.5%) annual probability of flooding from sea in any year.

Flood Zone 3b - The functional floodplain, showing areas that act as a balancing reservoir, storage basin or balancing pond; land where water has to flow or be stored in times of flood to attenuate and delay the peak.

It should be noted the information indicates the flood risk to areas of land and is not sufficiently detailed to show whether an individual property is at risk of flooding.

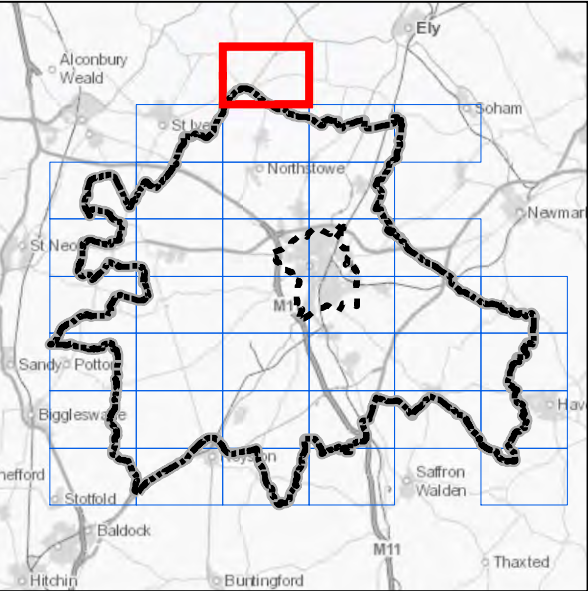
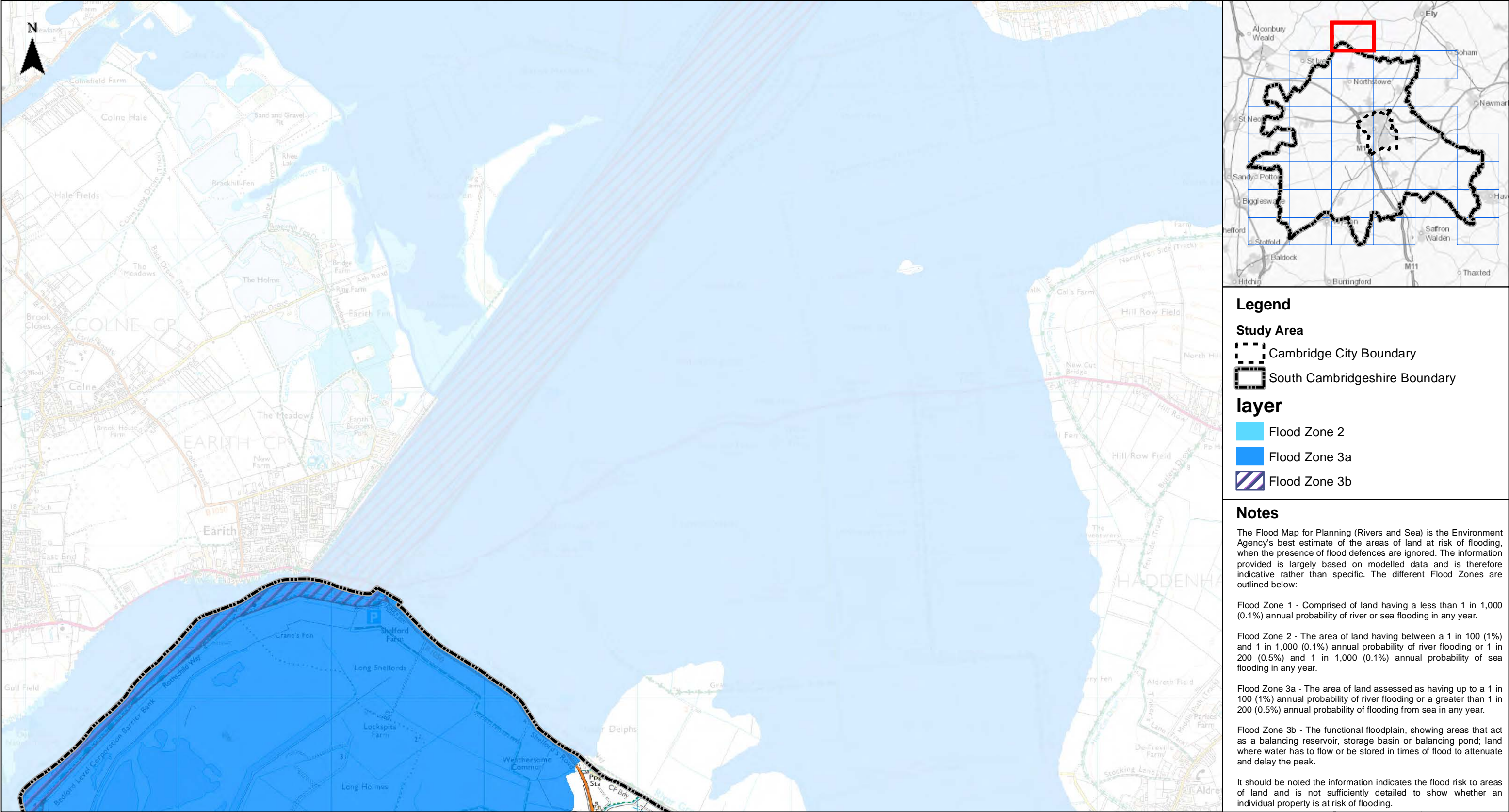

Legend

Study Area
Cambridge City Boundary
South Cambridgeshire Boundary

Flood layer
Flood Zone 2
Flood Zone 3a
Flood Zone 3b

Notes

The Flood Map for Planning (Rivers and Sea) is the Environment Agency's best estimate of the areas of land at risk of flooding, when the presence of flood defences are ignored. The information provided is largely based on modelled data and is therefore indicative rather than specific. The different Flood Zones are outlined below:

Flood Zone 1 - Comprised of land having a less than 1 in 1,000 (0.1%) annual probability of river or sea flooding in any year.

Flood Zone 2 - The area of land having between a 1 in 100 (1%) and 1 in 1,000 (0.1%) annual probability of river flooding or 1 in 200 (0.5%) and 1 in 1,000 (0.1%) annual probability of sea flooding in any year.

Flood Zone 3a - The area of land assessed as having up to a 1 in 100 (1%) annual probability of river flooding or a greater than 1 in 200 (0.5%) annual probability of flooding from sea in any year.

Flood Zone 3b - The functional floodplain, showing areas that act as a balancing reservoir, storage basin or balancing pond; land where water has to flow or be stored in times of flood to attenuate and delay the peak.

It should be noted the information indicates the flood risk to areas of land and is not sufficiently detailed to show whether an individual property is at risk of flooding.

Client

Greater Cambridge Integrated Water Management Study

Environment Agency Flood Zones for Planning

012 km

Contains OS data © Crown Copyright and database right 2020
© Crown copyright and database rights 2020 OS 100022500.
Contains EA data © Environment Agency copyright and database right 2018. All rights reserved.

Sheet Number:

1 of 37

1:23,960 @ A3

Date: 26/07/2021

Drawn: MD

Checked: PJ

Figure: 48444/4005/GIS013

Rev A

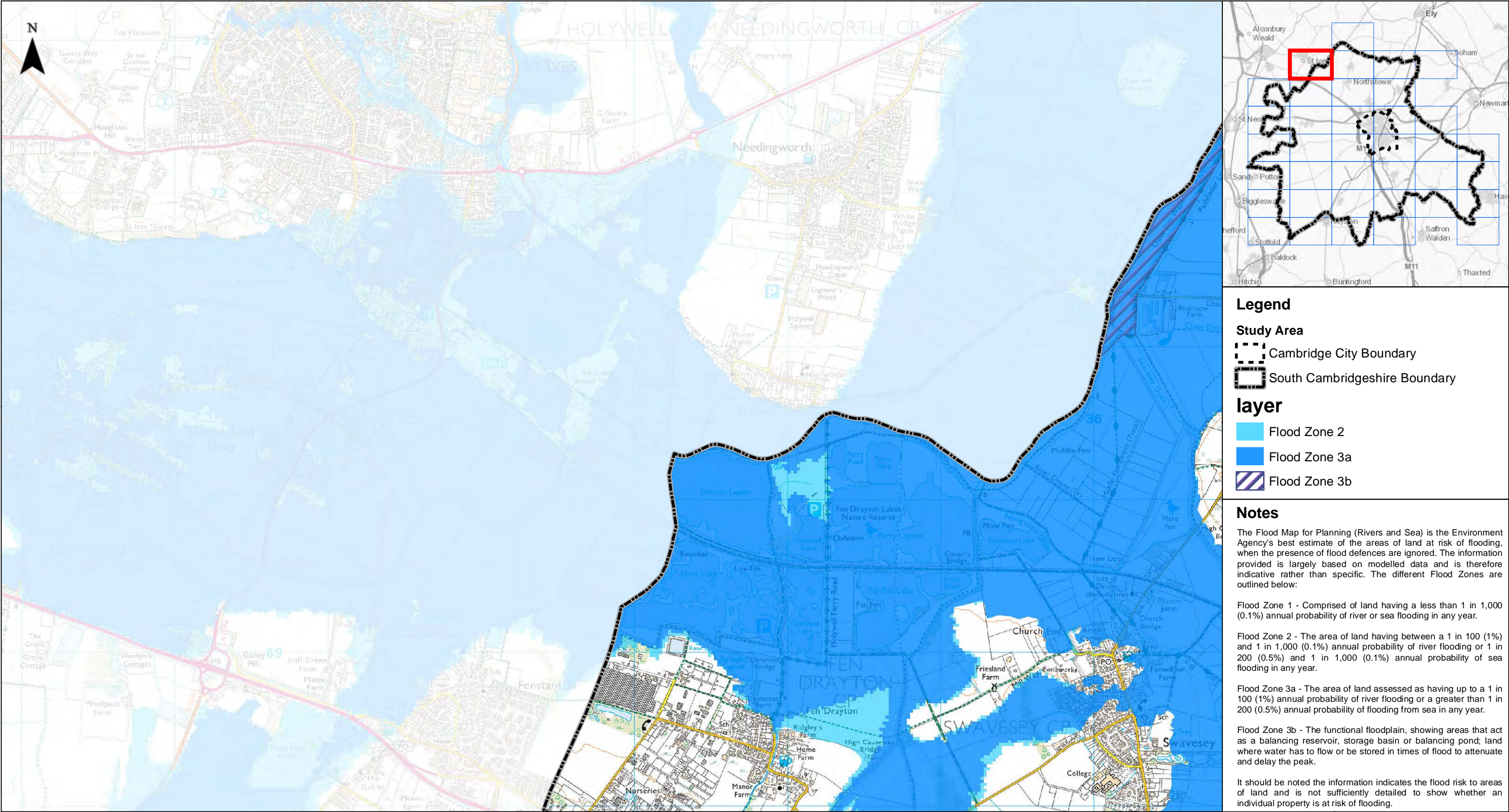

Legend

Study Area

- Cambridge City Boundary
- South Cambridgeshire Boundary

Flood layer

- Flood Zone 2
- Flood Zone 3a
- Flood Zone 3b

Notes

The Flood Map for Planning (Rivers and Sea) is the Environment Agency's best estimate of the areas of land at risk of flooding, when the presence of flood defences are ignored. The information provided is largely based on modelled data and is therefore indicative rather than specific. The different Flood Zones are outlined below:

Flood Zone 1 - Comprised of land having a less than 1 in 1,000 (0.1%) annual probability of river or sea flooding in any year.

Flood Zone 2 - The area of land having between a 1 in 100 (1%) and 1 in 1,000 (0.1%) annual probability of river flooding or 1 in 200 (0.5%) and 1 in 1,000 (0.1%) annual probability of sea flooding in any year.

Flood Zone 3a - The area of land assessed as having up to a 1 in 100 (1%) annual probability of river flooding or a greater than 1 in 200 (0.5%) annual probability of flooding from sea in any year.

Flood Zone 3b - The functional floodplain, showing areas that act as a balancing reservoir, storage basin or balancing pond; land where water has to flow or be stored in times of flood to attenuate and delay the peak.

It should be noted the information indicates the flood risk to areas of land and is not sufficiently detailed to show whether an individual property is at risk of flooding.

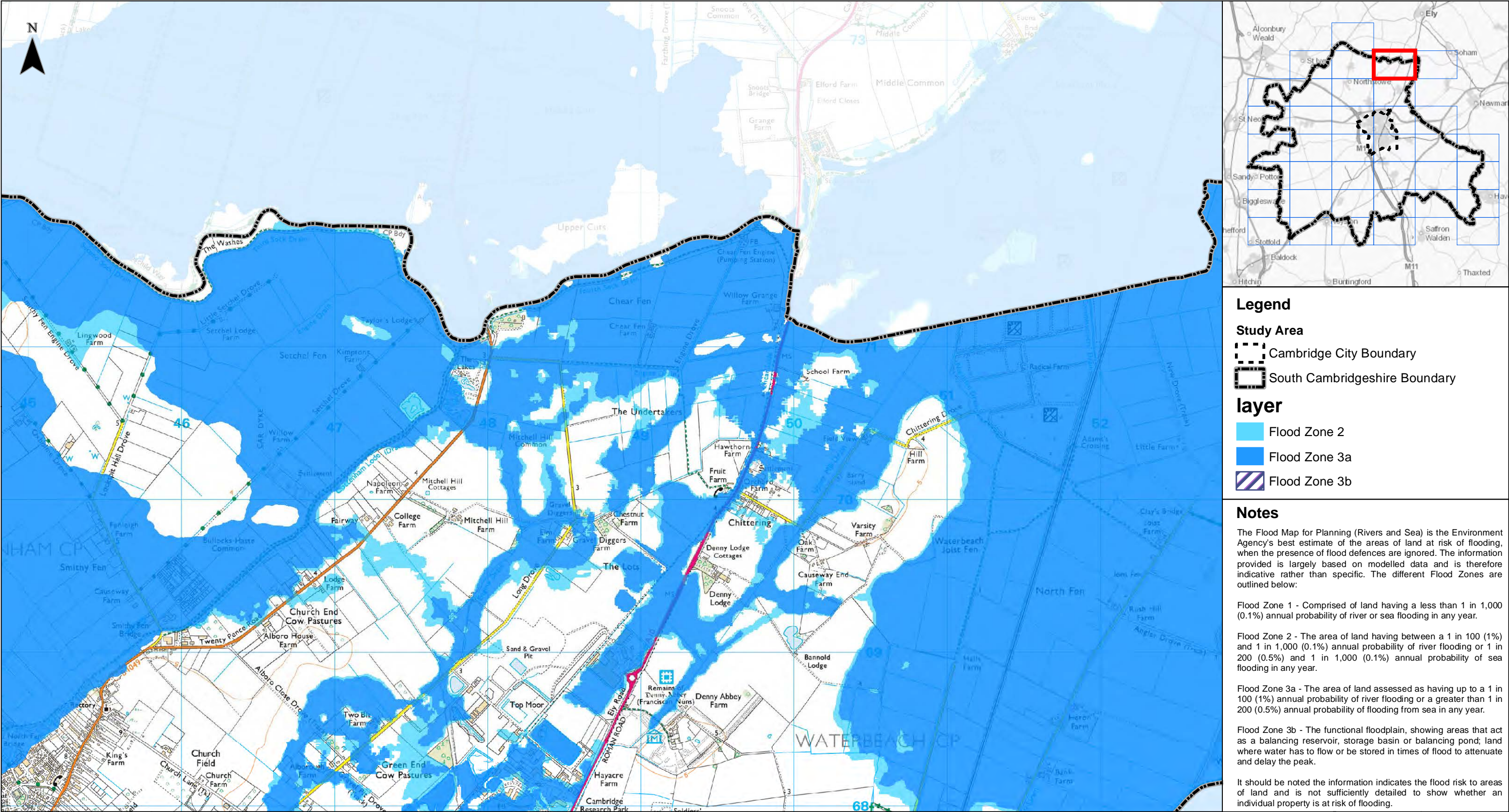

Legend

Study Area

- Cambridge City Boundary
- South Cambridgeshire Boundary

layer

- Flood Zone 2
- Flood Zone 3a
- Flood Zone 3b

Notes

The Flood Map for Planning (Rivers and Sea) is the Environment Agency's best estimate of the areas of land at risk of flooding, when the presence of flood defences are ignored. The information provided is largely based on modelled data and is therefore indicative rather than specific. The different Flood Zones are outlined below:

Flood Zone 1 - Comprised of land having a less than 1 in 1,000 (0.1%) annual probability of river or sea flooding in any year.

Flood Zone 2 - The area of land having between a 1 in 100 (1%) and 1 in 1,000 (0.1%) annual probability of river flooding or 1 in 200 (0.5%) and 1 in 1,000 (0.1%) annual probability of sea flooding in any year.

Flood Zone 3a - The area of land assessed as having up to a 1 in 100 (1%) annual probability of river flooding or a greater than 1 in 200 (0.5%) annual probability of flooding from sea in any year.

Flood Zone 3b - The functional floodplain, showing areas that act as a balancing reservoir, storage basin or balancing pond; land where water has to flow or be stored in times of flood to attenuate and delay the peak.

It should be noted the information indicates the flood risk to areas of land and is not sufficiently detailed to show whether an individual property is at risk of flooding.

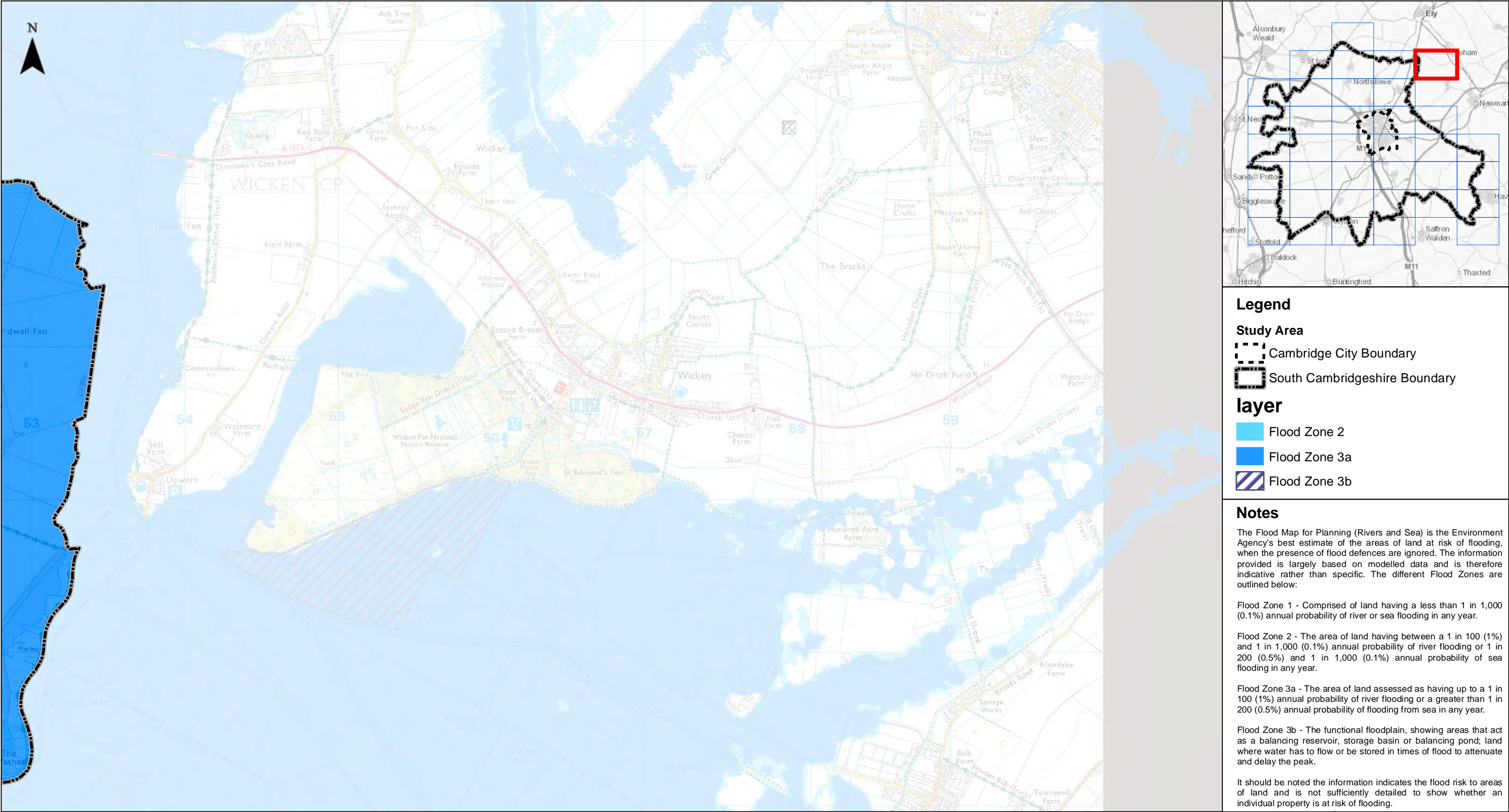

Legend

Study Area

- Cambridge City Boundary
- South Cambridgeshire Boundary

Flood layer

- Flood Zone 2
- Flood Zone 3a
- Flood Zone 3b

Notes

The Flood Map for Planning (Rivers and Sea) is the Environment Agency's best estimate of the areas of land at risk of flooding, when the presence of flood defences are ignored. The information provided is largely based on modelled data and is therefore indicative rather than specific. The different Flood Zones are outlined below:

Flood Zone 1 - Comprised of land having a less than 1 in 1,000 (0.1%) annual probability of river or sea flooding in any year.

Flood Zone 2 - The area of land having between a 1 in 100 (1%) and 1 in 1,000 (0.1%) annual probability of river flooding or 1 in 200 (0.5%) and 1 in 1,000 (0.1%) annual probability of sea flooding in any year.

Flood Zone 3a - The area of land assessed as having up to a 1 in 100 (1%) annual probability of river flooding or a greater than 1 in 200 (0.5%) annual probability of flooding from sea in any year.

Flood Zone 3b - The functional floodplain, showing areas that act as a balancing reservoir, storage basin or balancing pond; land where water has to flow or be stored in times of flood to attenuate and delay the peak.

It should be noted the information indicates the flood risk to areas of land and is not sufficiently detailed to show whether an individual property is at risk of flooding.

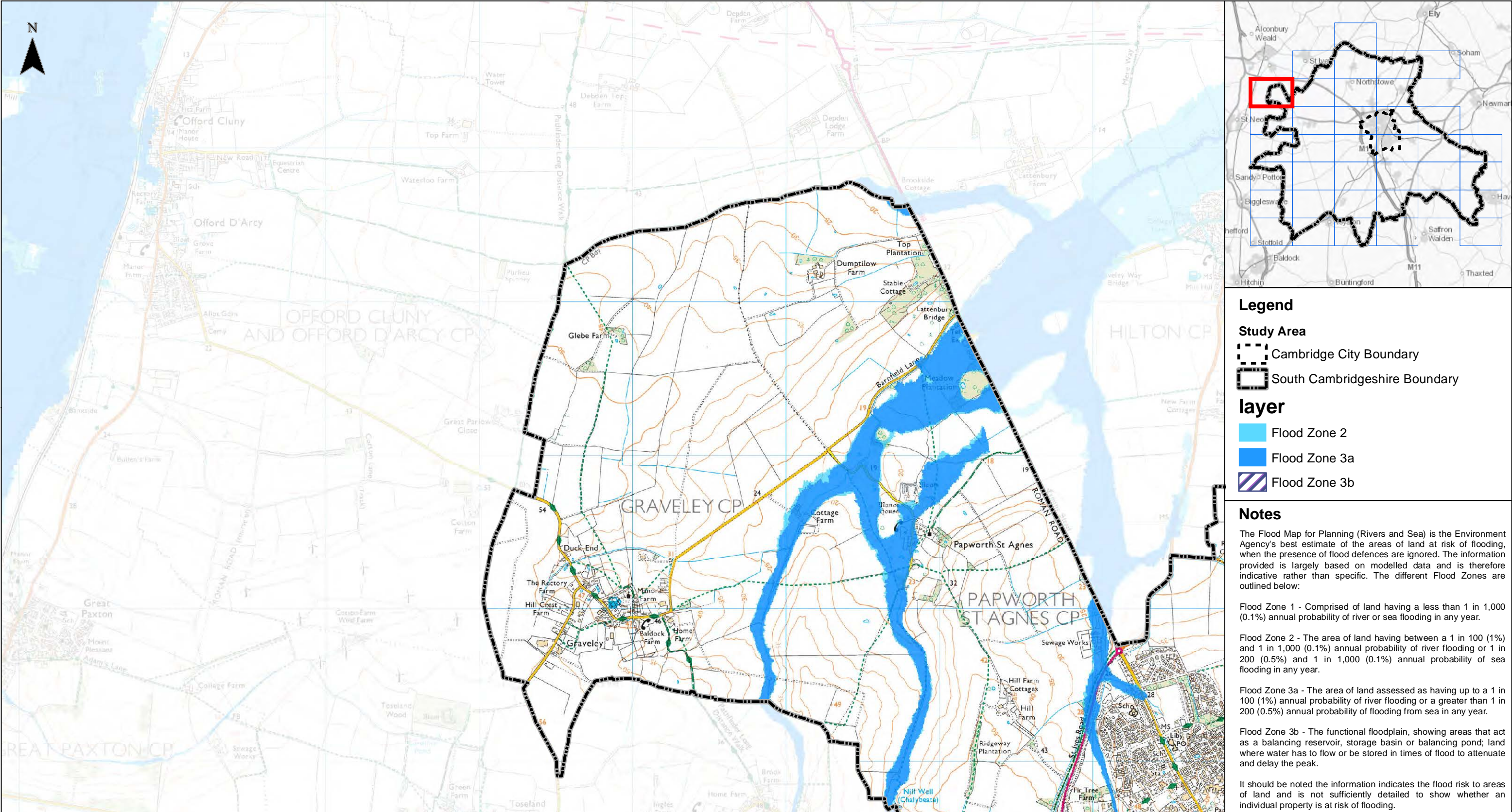

Legend

Study Area

- Cambridge City Boundary
- South Cambridgeshire Boundary

layer

- Flood Zone 2
- Flood Zone 3a
- Flood Zone 3b

Notes

The Flood Map for Planning (Rivers and Sea) is the Environment Agency's best estimate of the areas of land at risk of flooding, when the presence of flood defences are ignored. The information provided is largely based on modelled data and is therefore indicative rather than specific. The different Flood Zones are outlined below:

Flood Zone 1 - Comprised of land having a less than 1 in 1,000 (0.1%) annual probability of river or sea flooding in any year.

Flood Zone 2 - The area of land having between a 1 in 100 (1%) and 1 in 1,000 (0.1%) annual probability of river flooding or 1 in 200 (0.5%) and 1 in 1,000 (0.1%) annual probability of sea flooding in any year.

Flood Zone 3a - The area of land assessed as having up to a 1 in 100 (1%) annual probability of river flooding or a greater than 1 in 200 (0.5%) annual probability of flooding from sea in any year.

Flood Zone 3b - The functional floodplain, showing areas that act as a balancing reservoir, storage basin or balancing pond; land where water has to flow or be stored in times of flood to attenuate and delay the peak.

It should be noted the information indicates the flood risk to areas of land and is not sufficiently detailed to show whether an individual property is at risk of flooding.

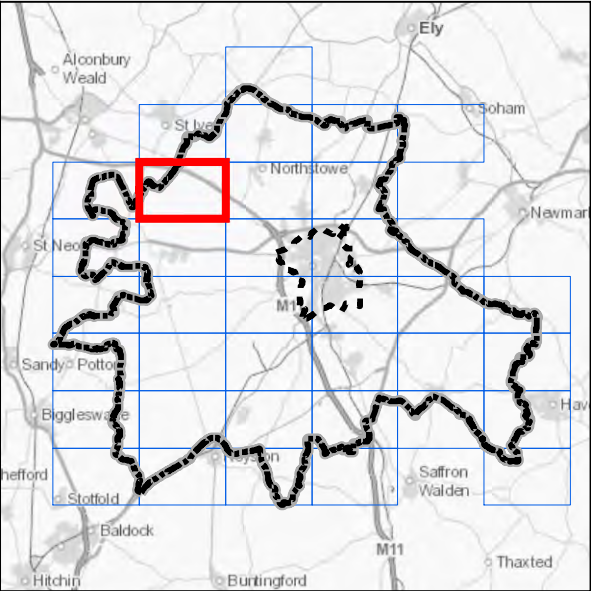
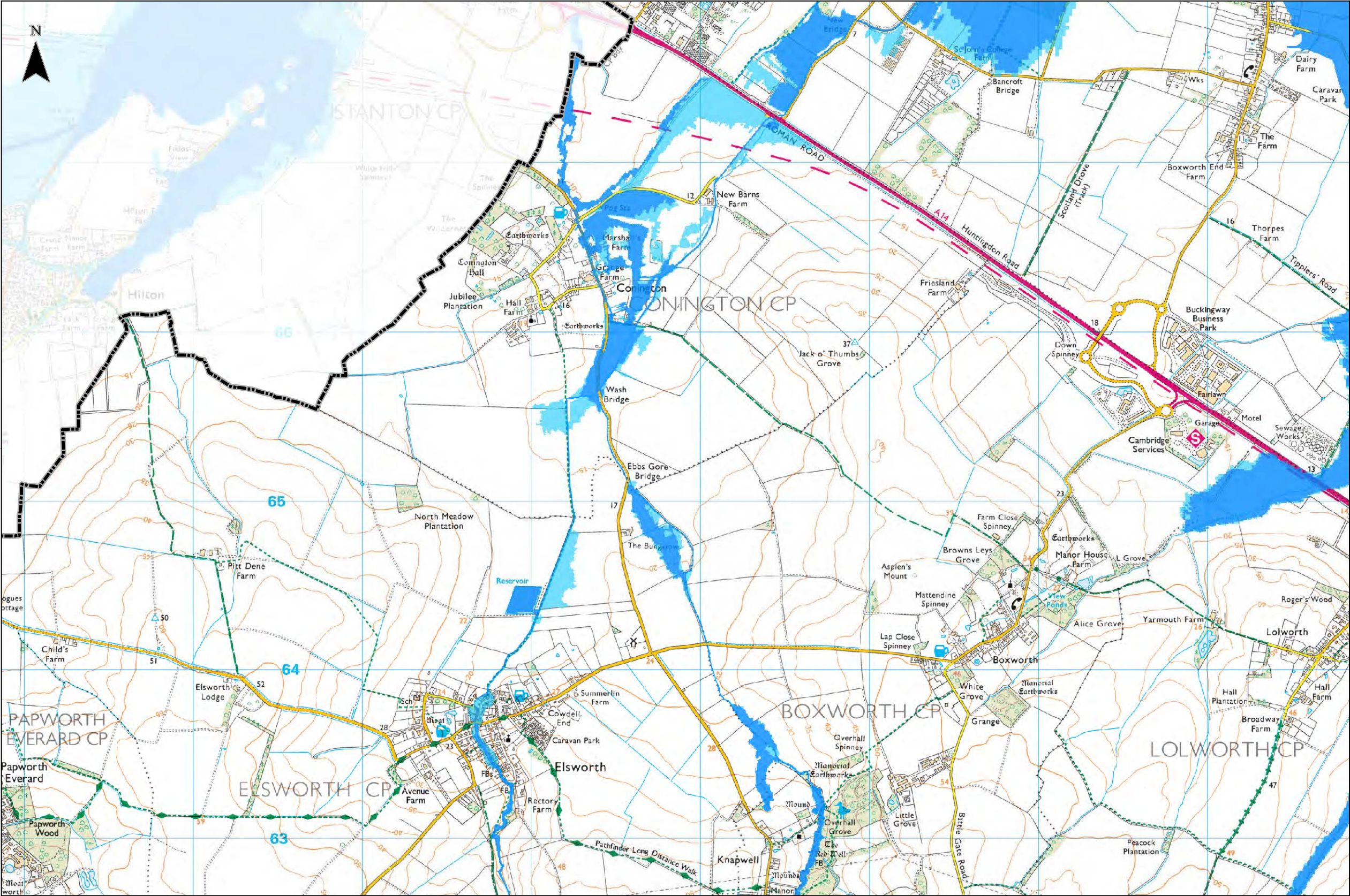

Legend

Study Area

Cambridge City Boundary

South Cambridgeshire Boundary

layer

Flood Zone 2

Flood Zone 3a

Flood Zone 3b

Notes

The Flood Map for Planning (Rivers and Sea) is the Environment Agency's best estimate of the areas of land at risk of flooding, when the presence of flood defences are ignored. The information provided is largely based on modelled data and is therefore indicative rather than specific. The different Flood Zones are outlined below:

Flood Zone 1 - Comprised of land having a less than 1 in 1,000 (0.1%) annual probability of river or sea flooding in any year.

Flood Zone 2 - The area of land having between a 1 in 100 (1%) and 1 in 1,000 (0.1%) annual probability of river flooding or 1 in 200 (0.5%) and 1 in 1,000 (0.1%) annual probability of sea flooding in any year.

Flood Zone 3a - The area of land assessed as having up to a 1 in 100 (1%) annual probability of river flooding or a greater than 1 in 200 (0.5%) annual probability of flooding from sea in any year.

Flood Zone 3b - The functional floodplain, showing areas that act as a balancing reservoir, storage basin or balancing pond; land where water has to flow or be stored in times of flood to attenuate and delay the peak.

It should be noted the information indicates the flood risk to areas of land and is not sufficiently detailed to show whether an individual property is at risk of flooding.

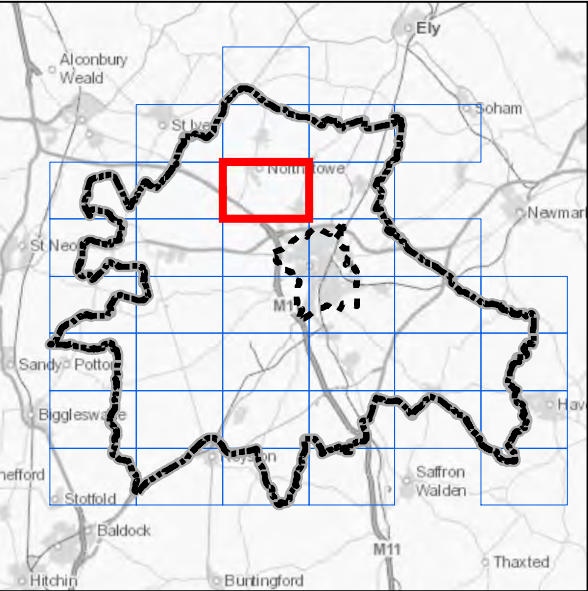
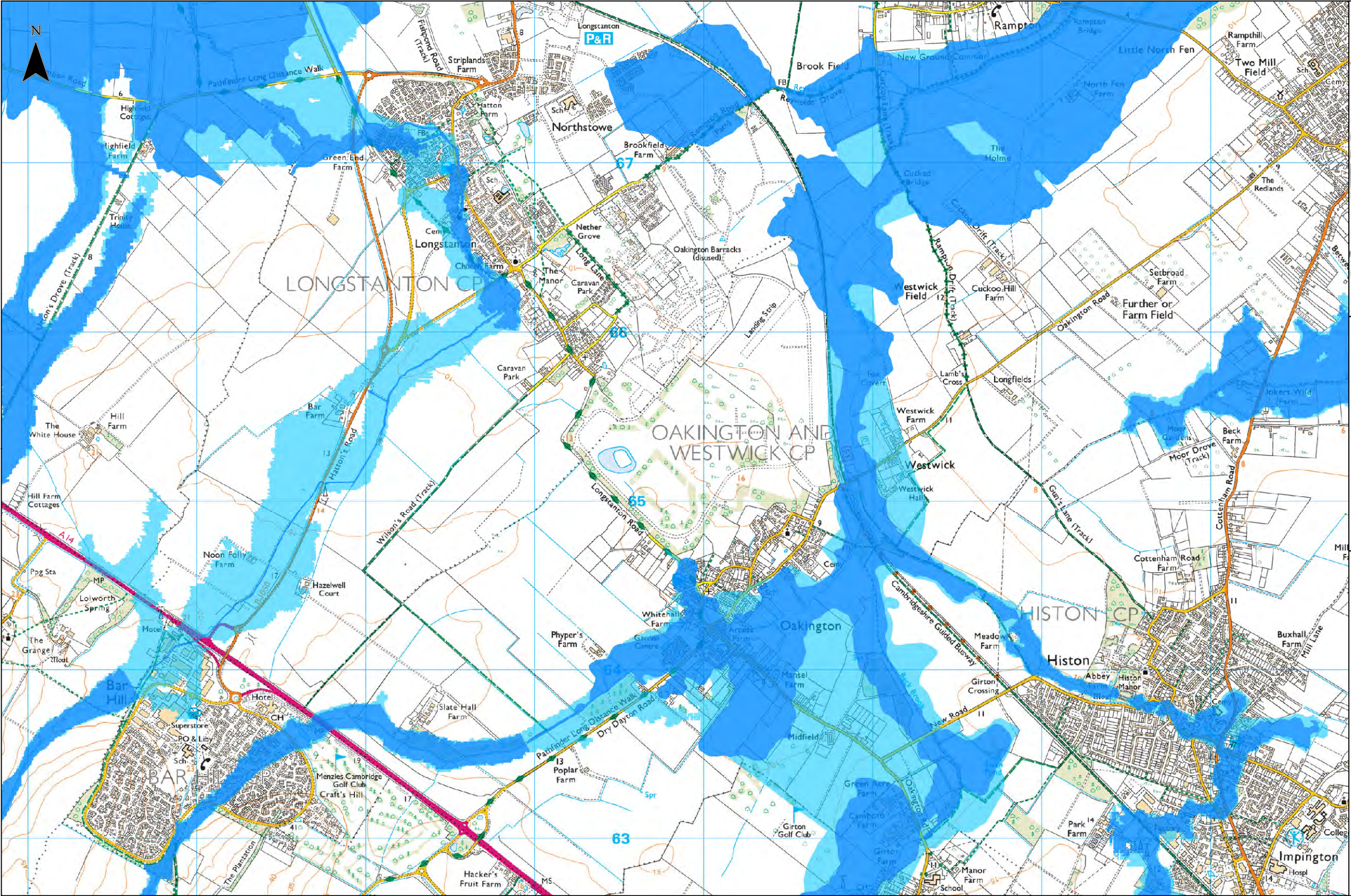

Legend

Study Area

- Cambridge City Boundary
- South Cambridgeshire Boundary

layer

- Flood Zone 2
- Flood Zone 3a
- Flood Zone 3b

Notes

The Flood Map for Planning (Rivers and Sea) is the Environment Agency's best estimate of the areas of land at risk of flooding, when the presence of flood defences are ignored. The information provided is largely based on modelled data and is therefore indicative rather than specific. The different Flood Zones are outlined below:

Flood Zone 1 - Comprised of land having a less than 1 in 1,000 (0.1%) annual probability of river or sea flooding in any year.

Flood Zone 2 - The area of land having between a 1 in 100 (1%) and 1 in 1,000 (0.1%) annual probability of river flooding or 1 in 200 (0.5%) and 1 in 1,000 (0.1%) annual probability of sea flooding in any year.

Flood Zone 3a - The area of land assessed as having up to a 1 in 100 (1%) annual probability of river flooding or a greater than 1 in 200 (0.5%) annual probability of flooding from sea in any year.

Flood Zone 3b - The functional floodplain, showing areas that act as a balancing reservoir, storage basin or balancing pond; land where water has to flow or be stored in times of flood to attenuate and delay the peak.

It should be noted the information indicates the flood risk to areas of land and is not sufficiently detailed to show whether an individual property is at risk of flooding.

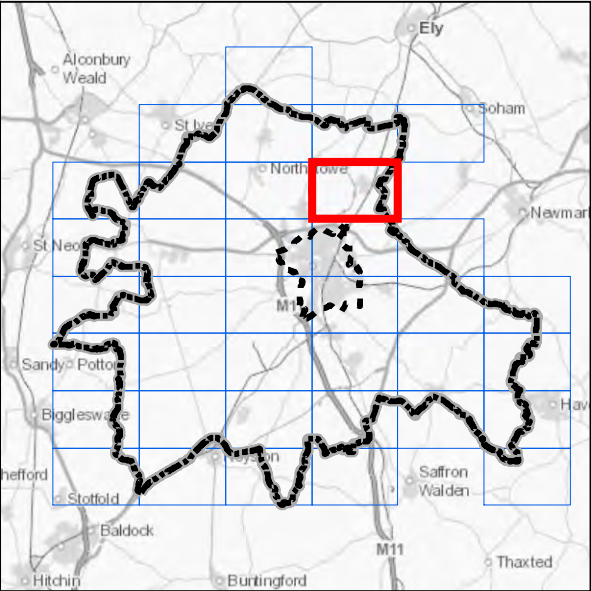
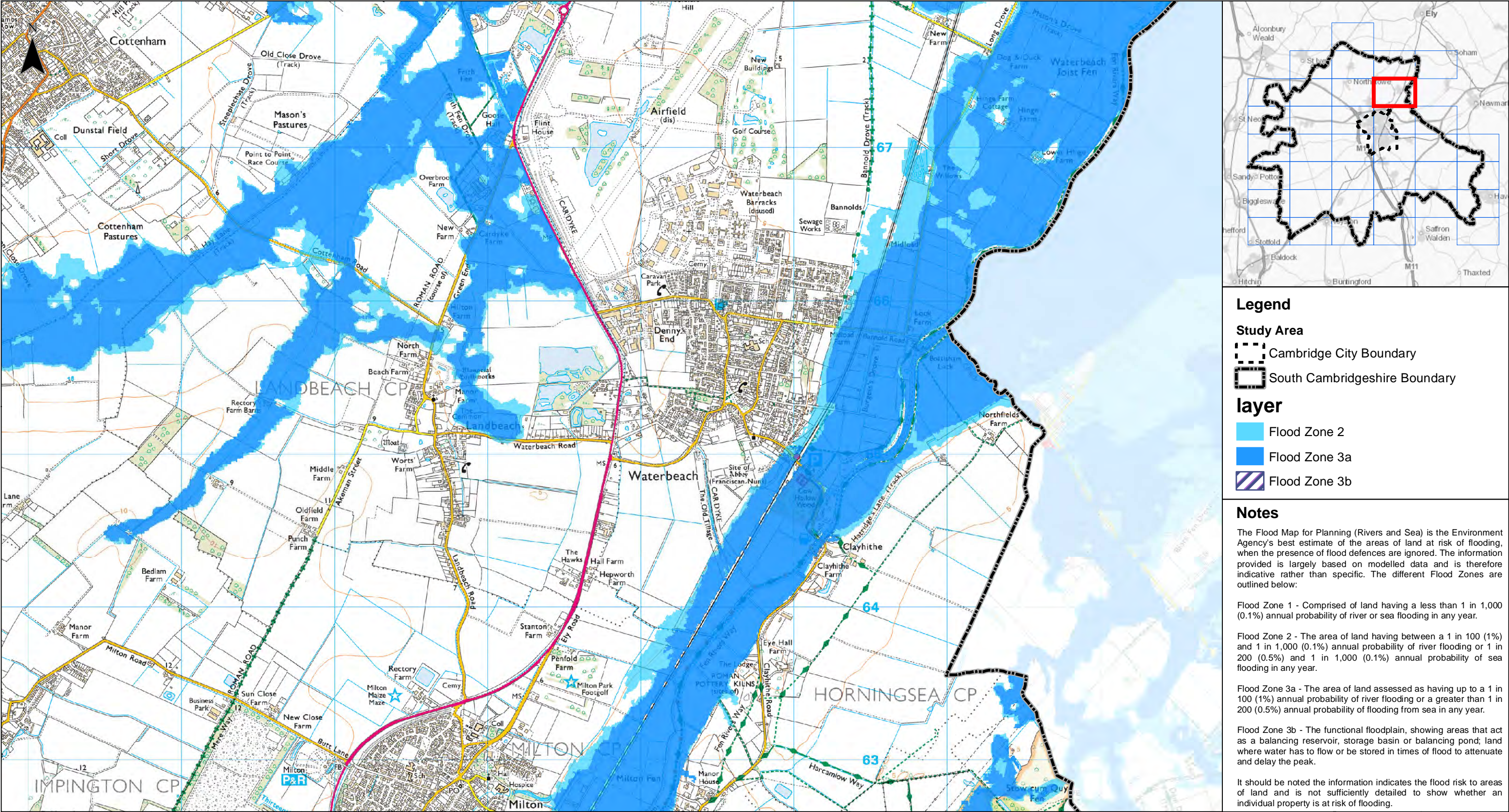

Legend

Study Area

Cambridge City Boundary

South Cambridgeshire Boundary

layer

Flood Zone 2

Flood Zone 3a

Flood Zone 3b

Notes

The Flood Map for Planning (Rivers and Sea) is the Environment Agency's best estimate of the areas of land at risk of flooding, when the presence of flood defences are ignored. The information provided is largely based on modelled data and is therefore indicative rather than specific. The different Flood Zones are outlined below:

Flood Zone 1 - Comprised of land having a less than 1 in 1,000 (0.1%) annual probability of river or sea flooding in any year.

Flood Zone 2 - The area of land having between a 1 in 100 (1%) and 1 in 1,000 (0.1%) annual probability of river flooding or 1 in 200 (0.5%) and 1 in 1,000 (0.1%) annual probability of sea flooding in any year.

Flood Zone 3a - The area of land assessed as having up to a 1 in 100 (1%) annual probability of river flooding or a greater than 1 in 200 (0.5%) annual probability of flooding from sea in any year.

Flood Zone 3b - The functional floodplain, showing areas that act as a balancing reservoir, storage basin or balancing pond; land where water has to flow or be stored in times of flood to attenuate and delay the peak.

It should be noted the information indicates the flood risk to areas of land and is not sufficiently detailed to show whether an individual property is at risk of flooding.

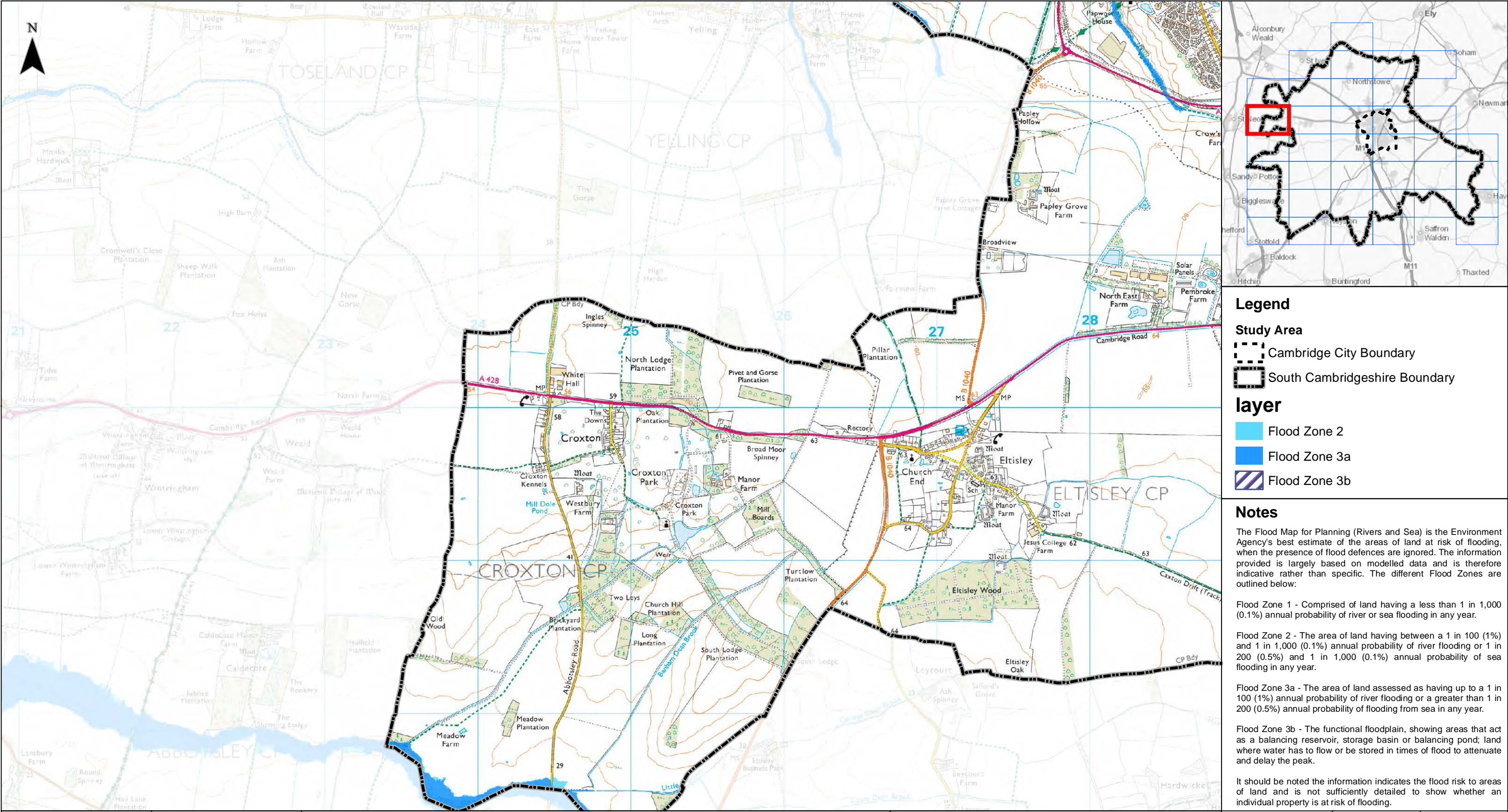

Legend

- Study Area**
- Cambridge City Boundary
 - South Cambridgeshire Boundary
- layer**
- Flood Zone 2
 - Flood Zone 3a
 - Flood Zone 3b

Notes

The Flood Map for Planning (Rivers and Sea) is the Environment Agency's best estimate of the areas of land at risk of flooding, when the presence of flood defences are ignored. The information provided is largely based on modelled data and is therefore indicative rather than specific. The different Flood Zones are outlined below:

Flood Zone 1 - Comprised of land having a less than 1 in 1,000 (0.1%) annual probability of river or sea flooding in any year.

Flood Zone 2 - The area of land having between a 1 in 100 (1%) and 1 in 1,000 (0.1%) annual probability of river flooding or 1 in 200 (0.5%) and 1 in 1,000 (0.1%) annual probability of sea flooding in any year.

Flood Zone 3a - The area of land assessed as having up to a 1 in 100 (1%) annual probability of river flooding or a greater than 1 in 200 (0.5%) annual probability of flooding from sea in any year.

Flood Zone 3b - The functional floodplain, showing areas that act as a balancing reservoir, storage basin or balancing pond; land where water has to flow or be stored in times of flood to attenuate and delay the peak.

It should be noted the information indicates the flood risk to areas of land and is not sufficiently detailed to show whether an individual property is at risk of flooding.

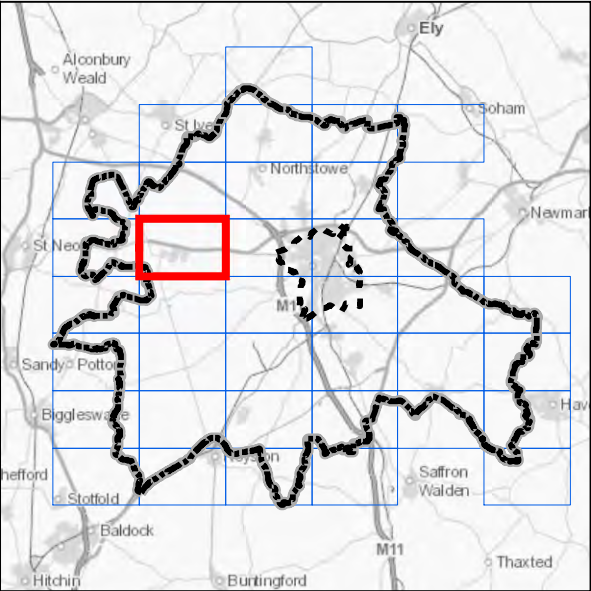
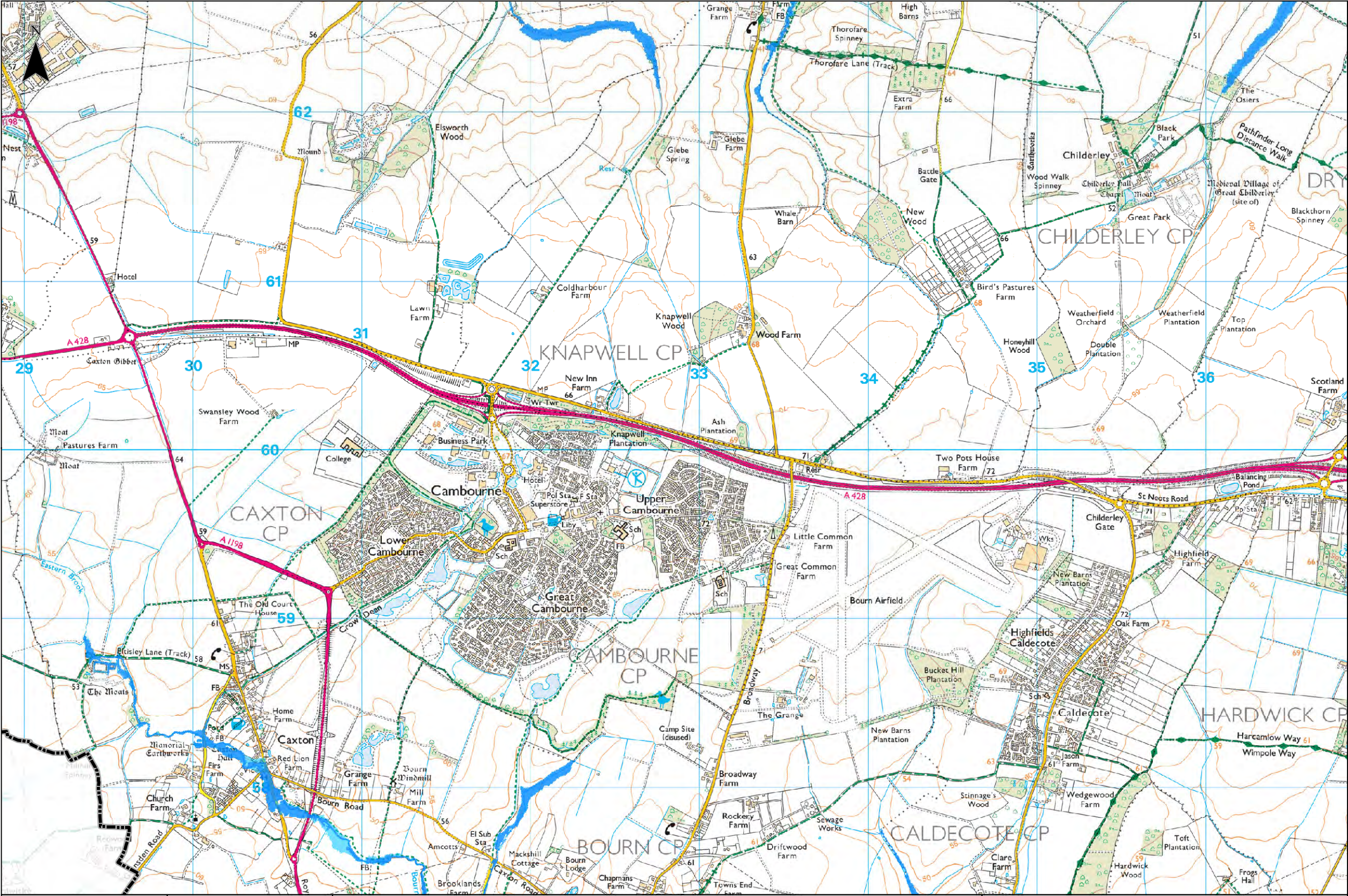

Legend

Study Area

- Cambridge City Boundary
- South Cambridgeshire Boundary

Flood layer

- Flood Zone 2
- Flood Zone 3a
- Flood Zone 3b

Notes

The Flood Map for Planning (Rivers and Sea) is the Environment Agency's best estimate of the areas of land at risk of flooding, when the presence of flood defences are ignored. The information provided is largely based on modelled data and is therefore indicative rather than specific. The different Flood Zones are outlined below:

Flood Zone 1 - Comprised of land having a less than 1 in 1,000 (0.1%) annual probability of river or sea flooding in any year.

Flood Zone 2 - The area of land having between a 1 in 100 (1%) and 1 in 1,000 (0.1%) annual probability of river flooding or 1 in 200 (0.5%) and 1 in 1,000 (0.1%) annual probability of sea flooding in any year.

Flood Zone 3a - The area of land assessed as having up to a 1 in 100 (1%) annual probability of river flooding or a greater than 1 in 200 (0.5%) annual probability of flooding from sea in any year.

Flood Zone 3b - The functional floodplain, showing areas that act as a balancing reservoir, storage basin or balancing pond; land where water has to flow or be stored in times of flood to attenuate and delay the peak.

It should be noted the information indicates the flood risk to areas of land and is not sufficiently detailed to show whether an individual property is at risk of flooding.

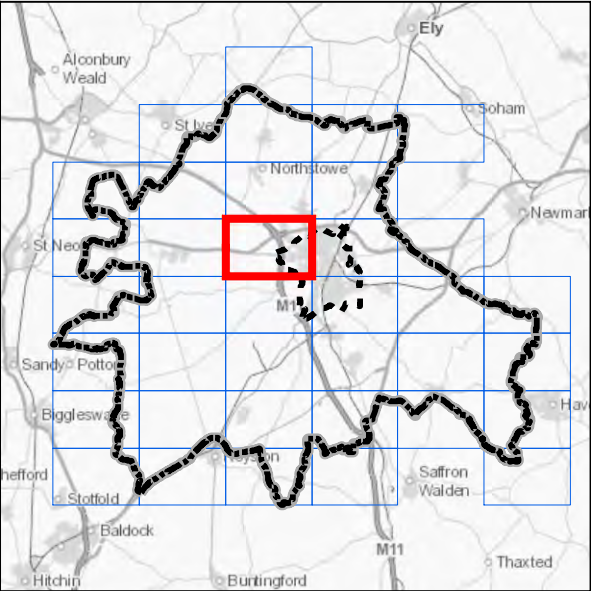
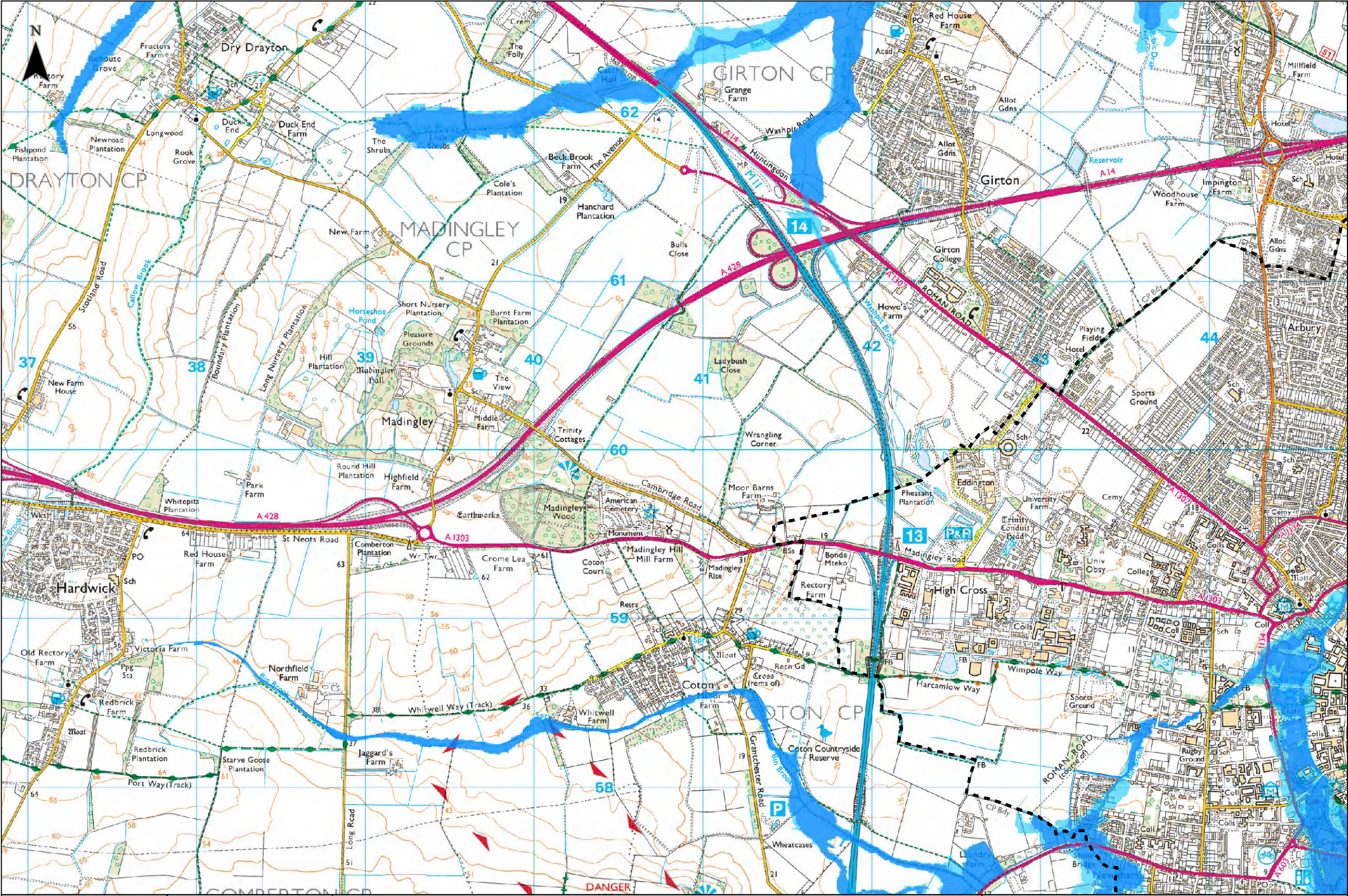

Legend

Study Area

- Cambridge City Boundary
- South Cambridgeshire Boundary

layer

- Flood Zone 2
- Flood Zone 3a
- Flood Zone 3b

Notes

The Flood Map for Planning (Rivers and Sea) is the Environment Agency's best estimate of the areas of land at risk of flooding, when the presence of flood defences are ignored. The information provided is largely based on modelled data and is therefore indicative rather than specific. The different Flood Zones are outlined below:

Flood Zone 1 - Comprised of land having a less than 1 in 1,000 (0.1%) annual probability of river or sea flooding in any year.

Flood Zone 2 - The area of land having between a 1 in 100 (1%) and 1 in 1,000 (0.1%) annual probability of river flooding or 1 in 200 (0.5%) and 1 in 1,000 (0.1%) annual probability of sea flooding in any year.

Flood Zone 3a - The area of land assessed as having up to a 1 in 100 (1%) annual probability of river flooding or a greater than 1 in 200 (0.5%) annual probability of flooding from sea in any year.

Flood Zone 3b - The functional floodplain, showing areas that act as a balancing reservoir, storage basin or balancing pond; land where water has to flow or be stored in times of flood to attenuate and delay the peak.

It should be noted the information indicates the flood risk to areas of land and is not sufficiently detailed to show whether an individual property is at risk of flooding.



Greater Cambridge Integrated Water Management Study

Environment Agency Flood Zones for Planning

0 1 2 km

Contains OS data © Crown Copyright and database right 2020
© Crown copyright and database rights 2020 OS 100022500.
Contains EA data © Environment Agency copyright and database right 2018. All rights reserved.

Sheet Number:

12 of 37

1:23,960 @ A3	Date: 26/07/2021
Drawn: MD	Checked: PJ
Figure: 48444/4005/GIS013	Rev A

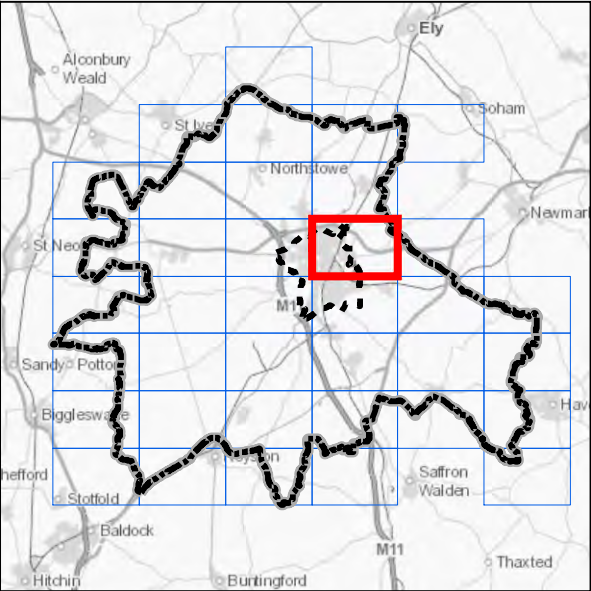
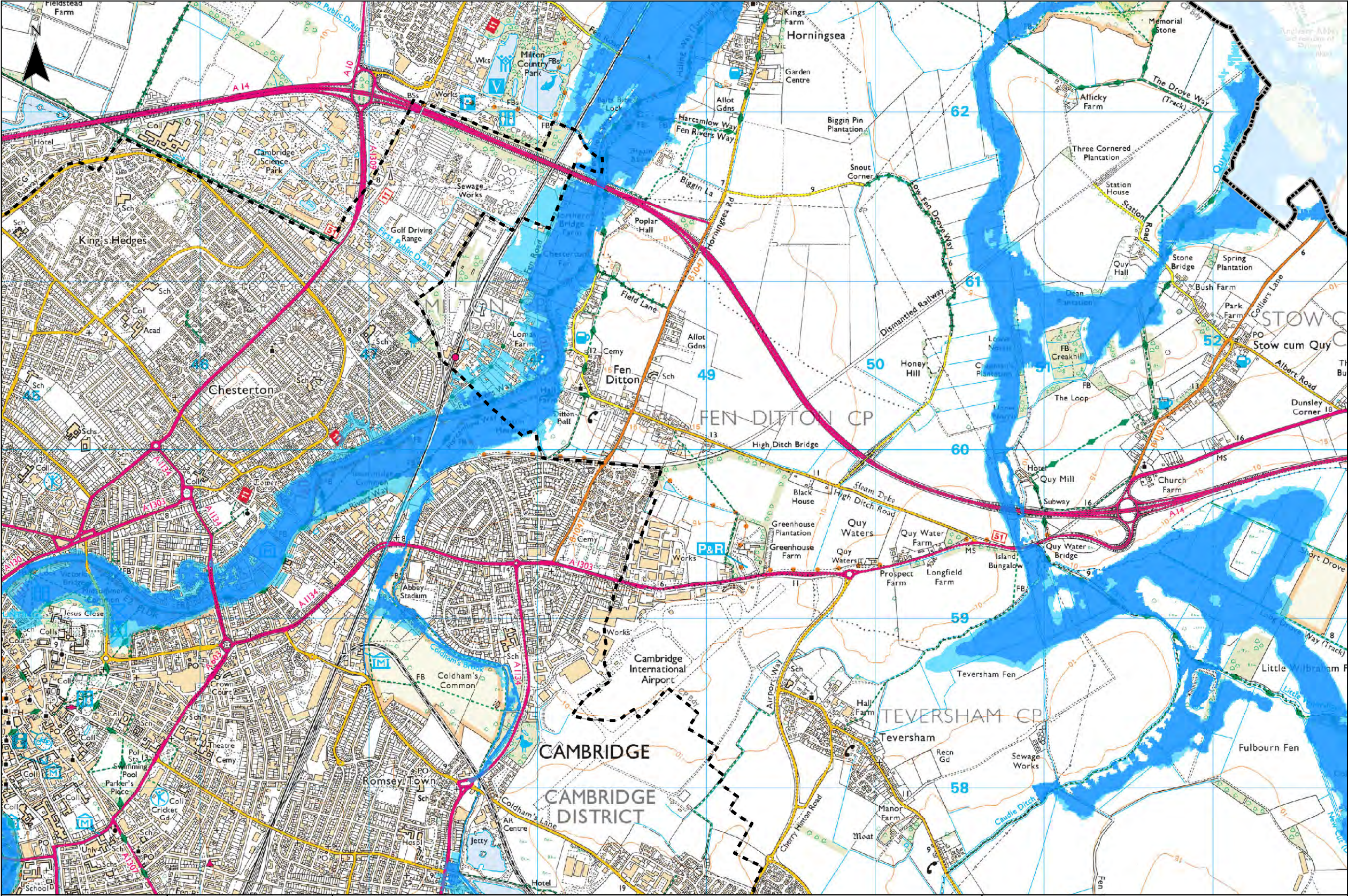

Legend

Study Area

- Cambridge City Boundary
- South Cambridgeshire Boundary

layer

- Flood Zone 2
- Flood Zone 3a
- Flood Zone 3b

Notes

The Flood Map for Planning (Rivers and Sea) is the Environment Agency's best estimate of the areas of land at risk of flooding, when the presence of flood defences are ignored. The information provided is largely based on modelled data and is therefore indicative rather than specific. The different Flood Zones are outlined below:

Flood Zone 1 - Comprised of land having a less than 1 in 1,000 (0.1%) annual probability of river or sea flooding in any year.

Flood Zone 2 - The area of land having between a 1 in 100 (1%) and 1 in 1,000 (0.1%) annual probability of river flooding or 1 in 200 (0.5%) and 1 in 1,000 (0.1%) annual probability of sea flooding in any year.

Flood Zone 3a - The area of land assessed as having up to a 1 in 100 (1%) annual probability of river flooding or a greater than 1 in 200 (0.5%) annual probability of flooding from sea in any year.

Flood Zone 3b - The functional floodplain, showing areas that act as a balancing reservoir, storage basin or balancing pond; land where water has to flow or be stored in times of flood to attenuate and delay the peak.

It should be noted the information indicates the flood risk to areas of land and is not sufficiently detailed to show whether an individual property is at risk of flooding.

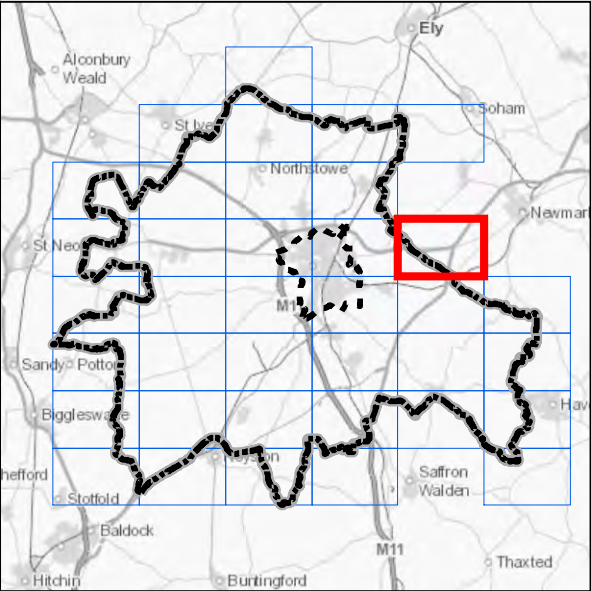
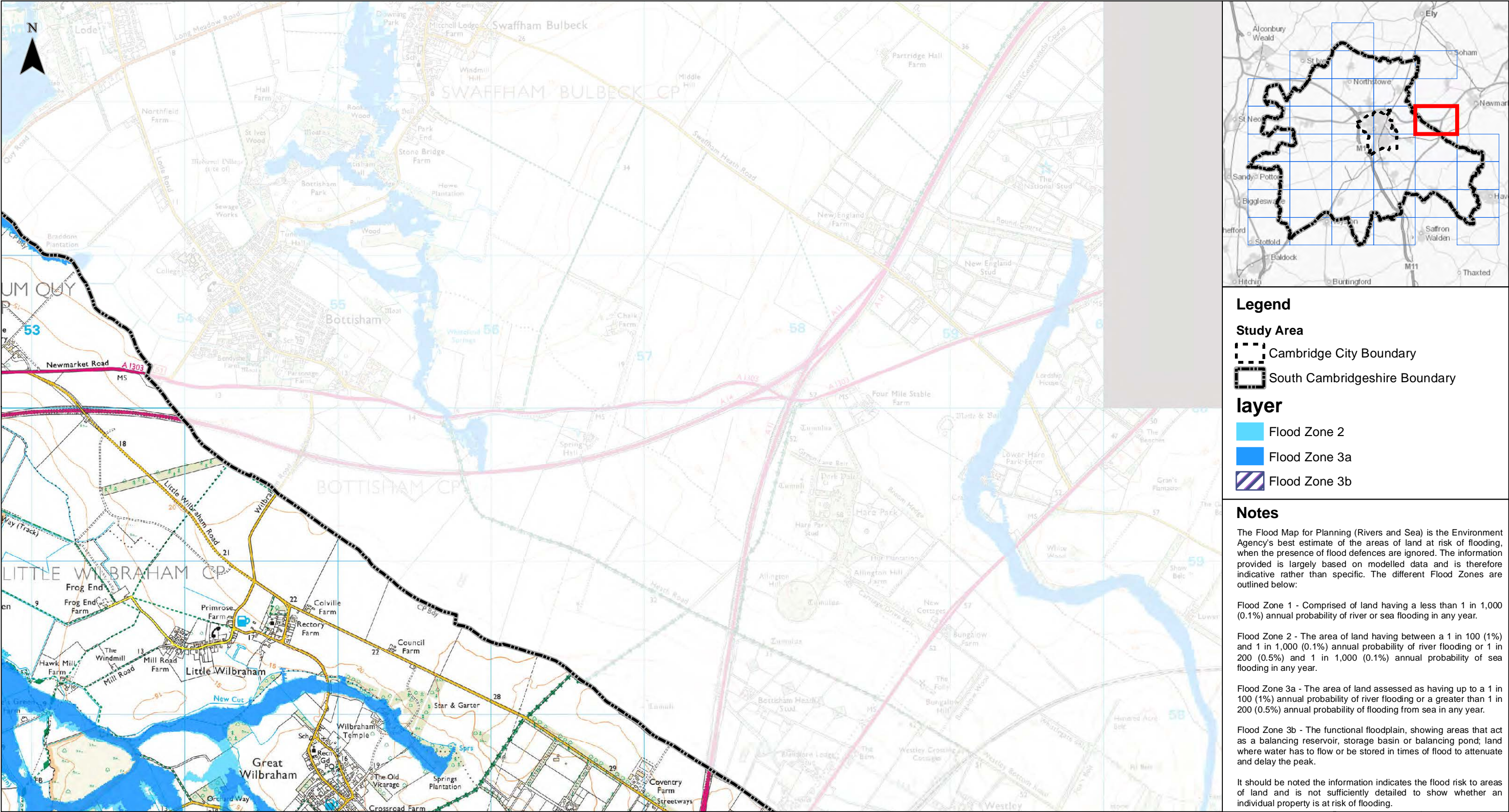

Legend

Study Area

Cambridge City Boundary

South Cambridgeshire Boundary

layer

Flood Zone 2

Flood Zone 3a

Flood Zone 3b

Notes

The Flood Map for Planning (Rivers and Sea) is the Environment Agency's best estimate of the areas of land at risk of flooding, when the presence of flood defences are ignored. The information provided is largely based on modelled data and is therefore indicative rather than specific. The different Flood Zones are outlined below:

Flood Zone 1 - Comprised of land having a less than 1 in 1,000 (0.1%) annual probability of river or sea flooding in any year.

Flood Zone 2 - The area of land having between a 1 in 100 (1%) and 1 in 1,000 (0.1%) annual probability of river flooding or 1 in 200 (0.5%) and 1 in 1,000 (0.1%) annual probability of sea flooding in any year.

Flood Zone 3a - The area of land assessed as having up to a 1 in 100 (1%) annual probability of river flooding or a greater than 1 in 200 (0.5%) annual probability of flooding from sea in any year.

Flood Zone 3b - The functional floodplain, showing areas that act as a balancing reservoir, storage basin or balancing pond; land where water has to flow or be stored in times of flood to attenuate and delay the peak.

It should be noted the information indicates the flood risk to areas of land and is not sufficiently detailed to show whether an individual property is at risk of flooding.

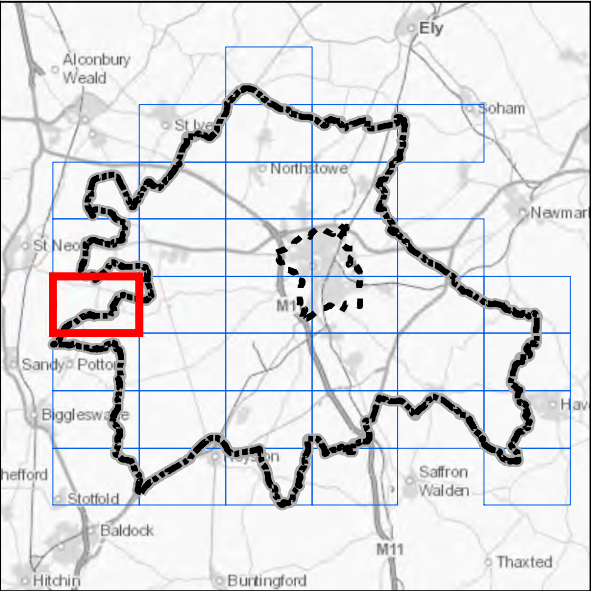
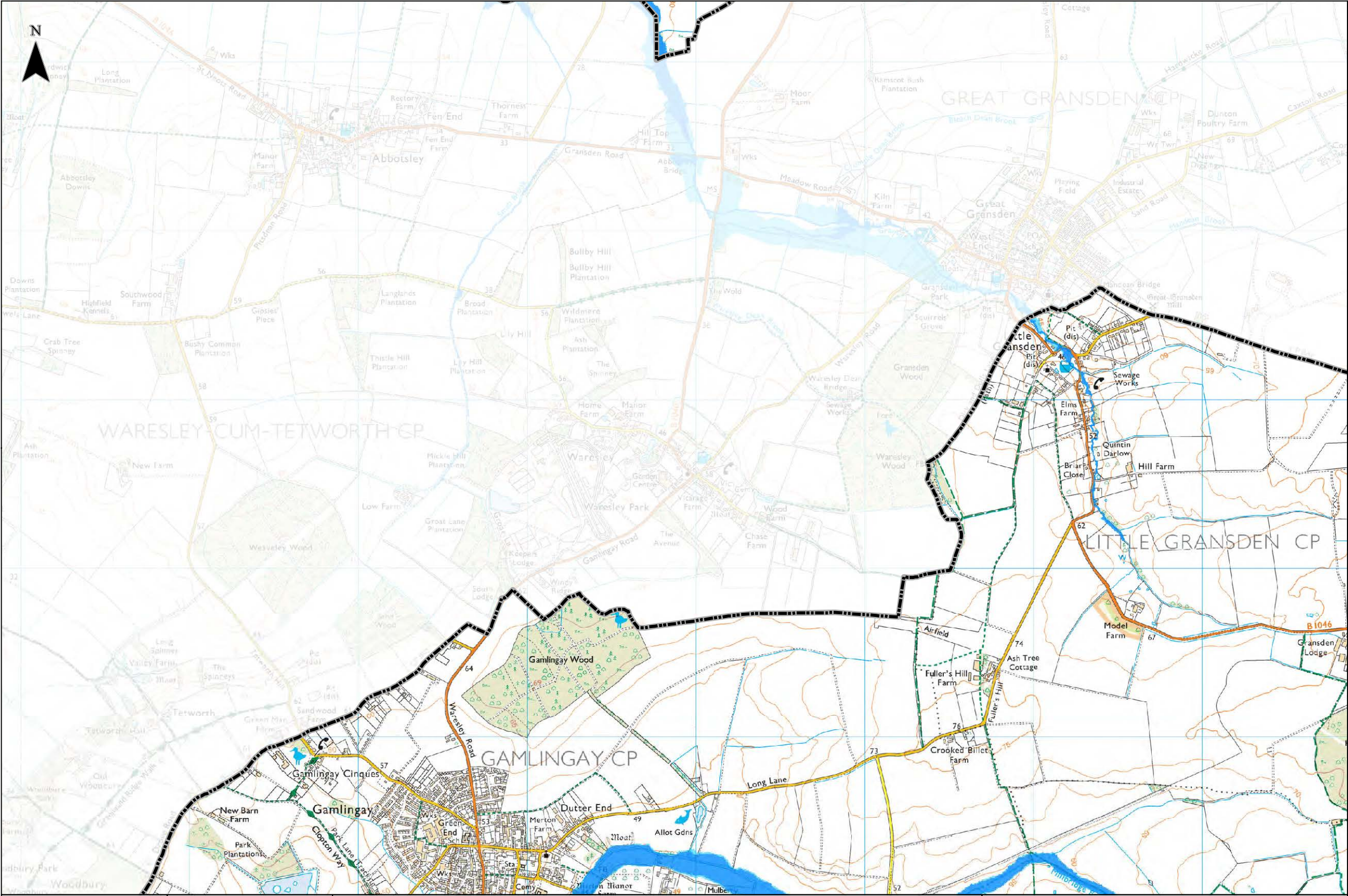

Legend

Study Area

Cambridge City Boundary

South Cambridgeshire Boundary

layer

Flood Zone 2

Flood Zone 3a

Flood Zone 3b

Notes

The Flood Map for Planning (Rivers and Sea) is the Environment Agency's best estimate of the areas of land at risk of flooding, when the presence of flood defences are ignored. The information provided is largely based on modelled data and is therefore indicative rather than specific. The different Flood Zones are outlined below:

Flood Zone 1 - Comprised of land having a less than 1 in 1,000 (0.1%) annual probability of river or sea flooding in any year.

Flood Zone 2 - The area of land having between a 1 in 100 (1%) and 1 in 1,000 (0.1%) annual probability of river flooding or 1 in 200 (0.5%) and 1 in 1,000 (0.1%) annual probability of sea flooding in any year.

Flood Zone 3a - The area of land assessed as having up to a 1 in 100 (1%) annual probability of river flooding or a greater than 1 in 200 (0.5%) annual probability of flooding from sea in any year.

Flood Zone 3b - The functional floodplain, showing areas that act as a balancing reservoir, storage basin or balancing pond; land where water has to flow or be stored in times of flood to attenuate and delay the peak.

It should be noted the information indicates the flood risk to areas of land and is not sufficiently detailed to show whether an individual property is at risk of flooding.

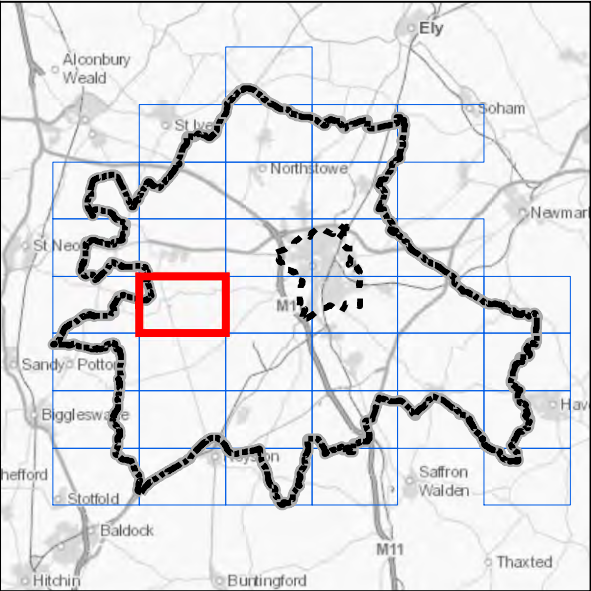
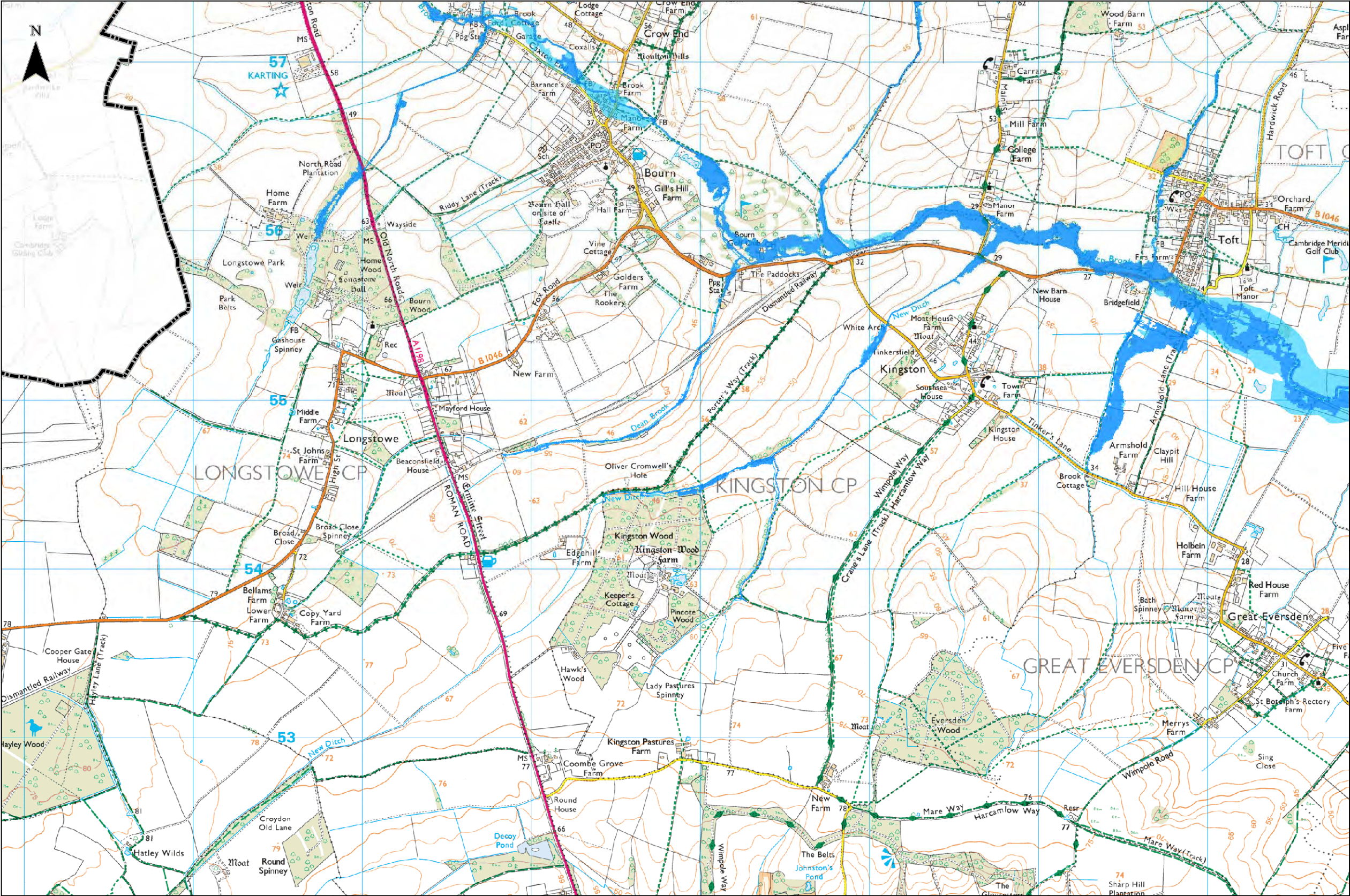

Legend

Study Area

Cambridge City Boundary

South Cambridgeshire Boundary

layer

Flood Zone 2

Flood Zone 3a

Flood Zone 3b

Notes

The Flood Map for Planning (Rivers and Sea) is the Environment Agency's best estimate of the areas of land at risk of flooding, when the presence of flood defences are ignored. The information provided is largely based on modelled data and is therefore indicative rather than specific. The different Flood Zones are outlined below:

Flood Zone 1 - Comprised of land having a less than 1 in 1,000 (0.1%) annual probability of river or sea flooding in any year.

Flood Zone 2 - The area of land having between a 1 in 100 (1%) and 1 in 1,000 (0.1%) annual probability of river flooding or 1 in 200 (0.5%) and 1 in 1,000 (0.1%) annual probability of sea flooding in any year.

Flood Zone 3a - The area of land assessed as having up to a 1 in 100 (1%) annual probability of river flooding or a greater than 1 in 200 (0.5%) annual probability of flooding from sea in any year.

Flood Zone 3b - The functional floodplain, showing areas that act as a balancing reservoir, storage basin or balancing pond; land where water has to flow or be stored in times of flood to attenuate and delay the peak.

It should be noted the information indicates the flood risk to areas of land and is not sufficiently detailed to show whether an individual property is at risk of flooding.

Stantec

Client

GREATER CAMBRIDGE

SHARED PLANNING

Greater Cambridge Integrated Water Management Study

Environment Agency Flood Zones for Planning

012345678910

01 km

Contains OS data © Crown Copyright and database right 2020
© Crown copyright and database rights 2020 OS 100022500.
Contains EA data © Environment Agency copyright and database right 2018. All rights reserved.

Sheet Number:

16 of 37

1:23,960 @ A3

Date: 26/07/2021

Drawn: MD

Checked: PJ

Figure: 48444/4005/GIS013

Rev A

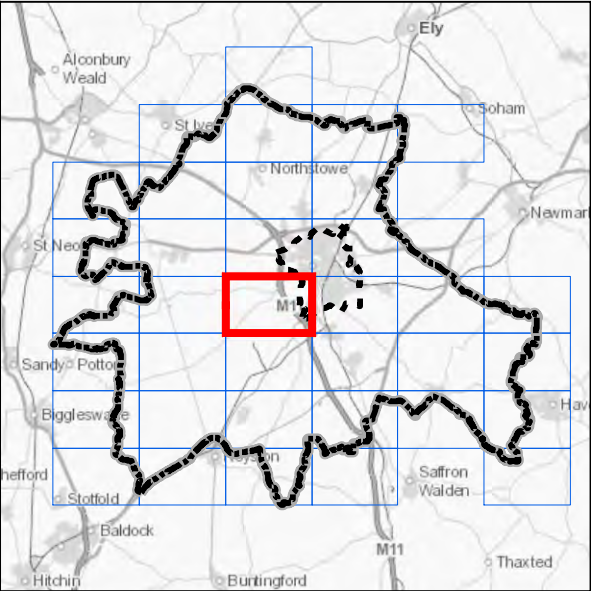
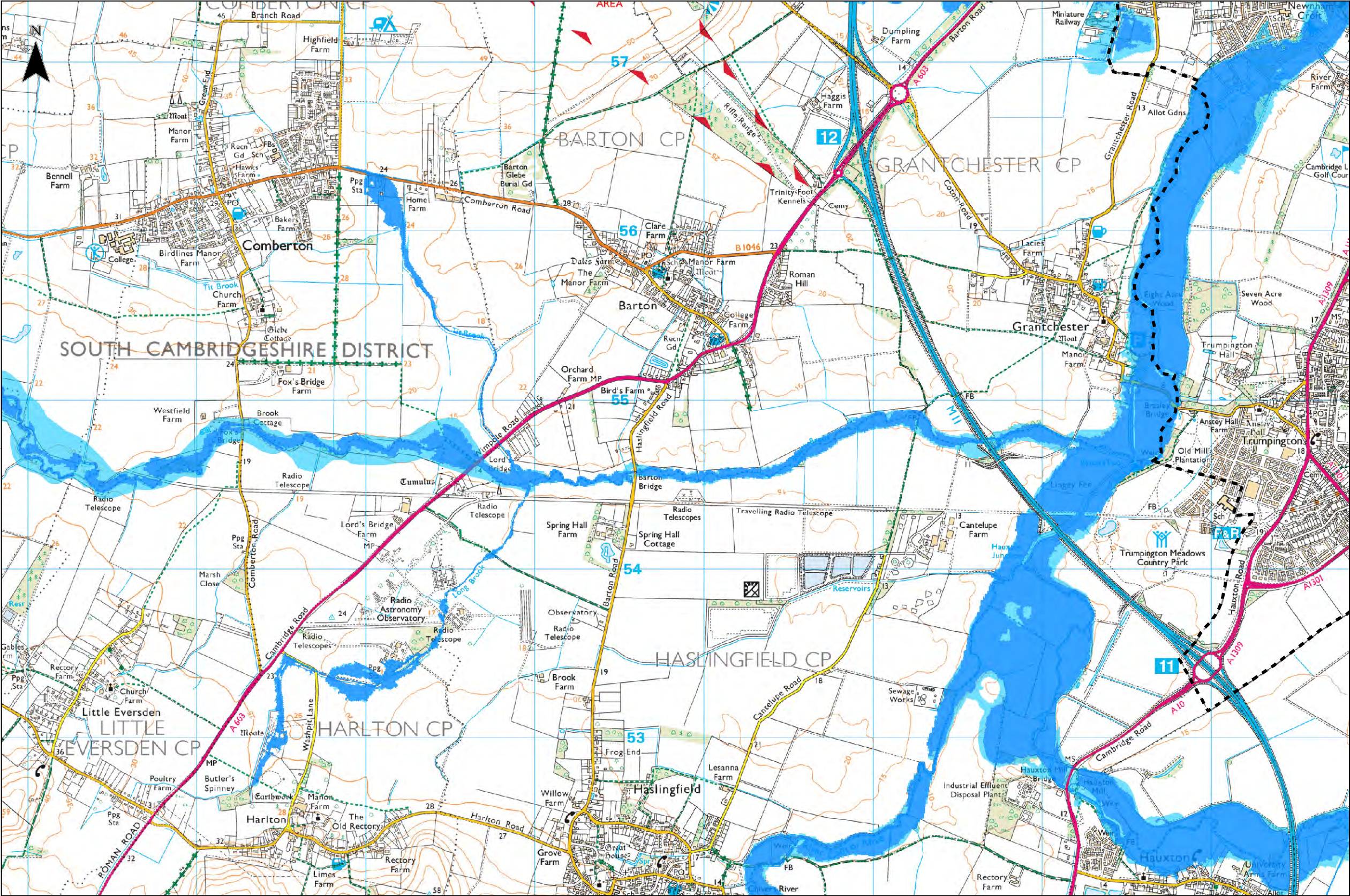

Legend

Study Area

- Cambridge City Boundary
- South Cambridgeshire Boundary

layer

- Flood Zone 2
- Flood Zone 3a
- Flood Zone 3b

Notes

The Flood Map for Planning (Rivers and Sea) is the Environment Agency's best estimate of the areas of land at risk of flooding, when the presence of flood defences are ignored. The information provided is largely based on modelled data and is therefore indicative rather than specific. The different Flood Zones are outlined below:

Flood Zone 1 - Comprised of land having a less than 1 in 1,000 (0.1%) annual probability of river or sea flooding in any year.

Flood Zone 2 - The area of land having between a 1 in 100 (1%) and 1 in 1,000 (0.1%) annual probability of river flooding or 1 in 200 (0.5%) and 1 in 1,000 (0.1%) annual probability of sea flooding in any year.

Flood Zone 3a - The area of land assessed as having up to a 1 in 100 (1%) annual probability of river flooding or a greater than 1 in 200 (0.5%) annual probability of flooding from sea in any year.

Flood Zone 3b - The functional floodplain, showing areas that act as a balancing reservoir, storage basin or balancing pond; land where water has to flow or be stored in times of flood to attenuate and delay the peak.

It should be noted the information indicates the flood risk to areas of land and is not sufficiently detailed to show whether an individual property is at risk of flooding.

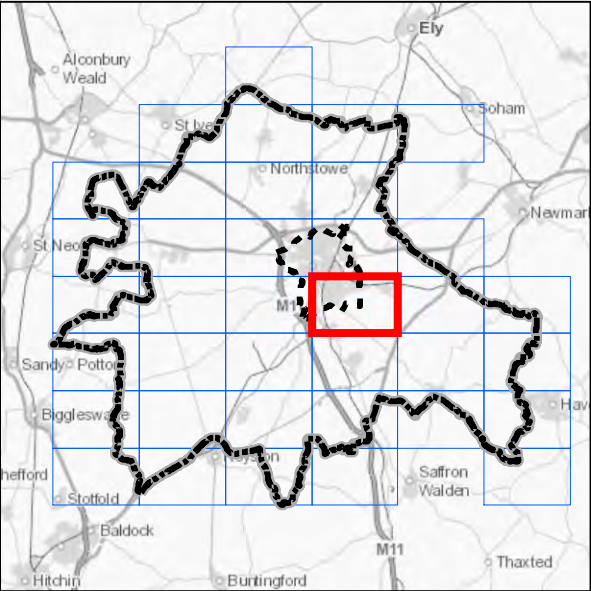
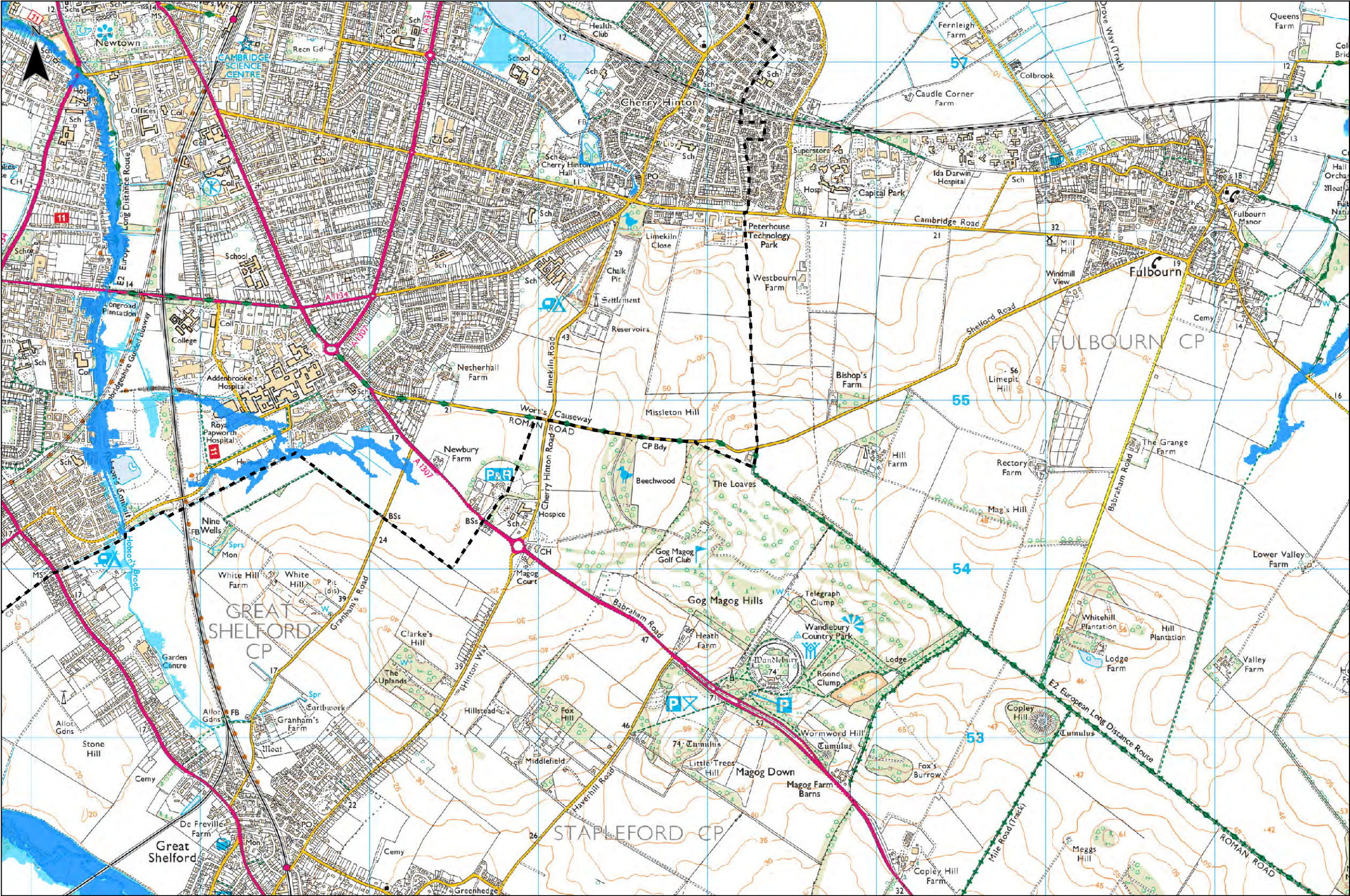

Legend

Study Area

Cambridge City Boundary

South Cambridgeshire Boundary

layer

Flood Zone 2

Flood Zone 3a

Flood Zone 3b

Notes

The Flood Map for Planning (Rivers and Sea) is the Environment Agency's best estimate of the areas of land at risk of flooding, when the presence of flood defences are ignored. The information provided is largely based on modelled data and is therefore indicative rather than specific. The different Flood Zones are outlined below:

Flood Zone 1 - Comprised of land having a less than 1 in 1,000 (0.1%) annual probability of river or sea flooding in any year.

Flood Zone 2 - The area of land having between a 1 in 100 (1%) and 1 in 1,000 (0.1%) annual probability of river flooding or 1 in 200 (0.5%) and 1 in 1,000 (0.1%) annual probability of sea flooding in any year.

Flood Zone 3a - The area of land assessed as having up to a 1 in 100 (1%) annual probability of river flooding or a greater than 1 in 200 (0.5%) annual probability of flooding from sea in any year.

Flood Zone 3b - The functional floodplain, showing areas that act as a balancing reservoir, storage basin or balancing pond; land where water has to flow or be stored in times of flood to attenuate and delay the peak.

It should be noted the information indicates the flood risk to areas of land and is not sufficiently detailed to show whether an individual property is at risk of flooding.

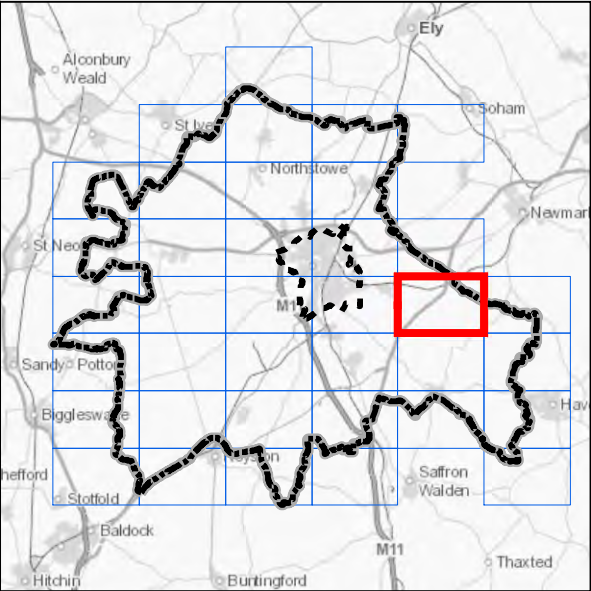
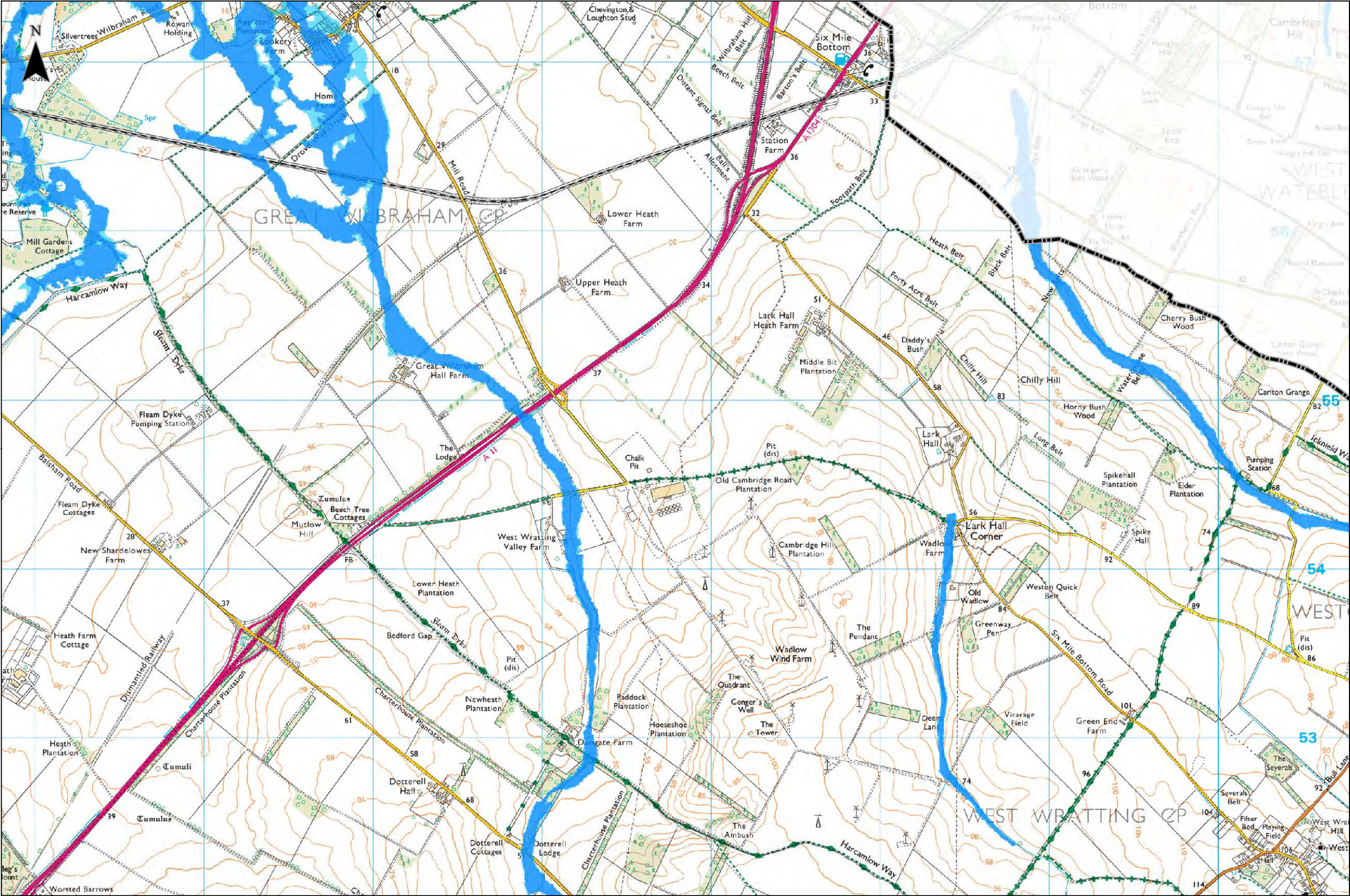

Legend

Study Area

- Cambridge City Boundary
- South Cambridgeshire Boundary

layer

- Flood Zone 2
- Flood Zone 3a
- Flood Zone 3b

Notes

The Flood Map for Planning (Rivers and Sea) is the Environment Agency's best estimate of the areas of land at risk of flooding, when the presence of flood defences are ignored. The information provided is largely based on modelled data and is therefore indicative rather than specific. The different Flood Zones are outlined below:

Flood Zone 1 - Comprised of land having a less than 1 in 1,000 (0.1%) annual probability of river or sea flooding in any year.

Flood Zone 2 - The area of land having between a 1 in 100 (1%) and 1 in 1,000 (0.1%) annual probability of river flooding or 1 in 200 (0.5%) and 1 in 1,000 (0.1%) annual probability of sea flooding in any year.

Flood Zone 3a - The area of land assessed as having up to a 1 in 100 (1%) annual probability of river flooding or a greater than 1 in 200 (0.5%) annual probability of flooding from sea in any year.

Flood Zone 3b - The functional floodplain, showing areas that act as a balancing reservoir, storage basin or balancing pond; land where water has to flow or be stored in times of flood to attenuate and delay the peak.

It should be noted the information indicates the flood risk to areas of land and is not sufficiently detailed to show whether an individual property is at risk of flooding.

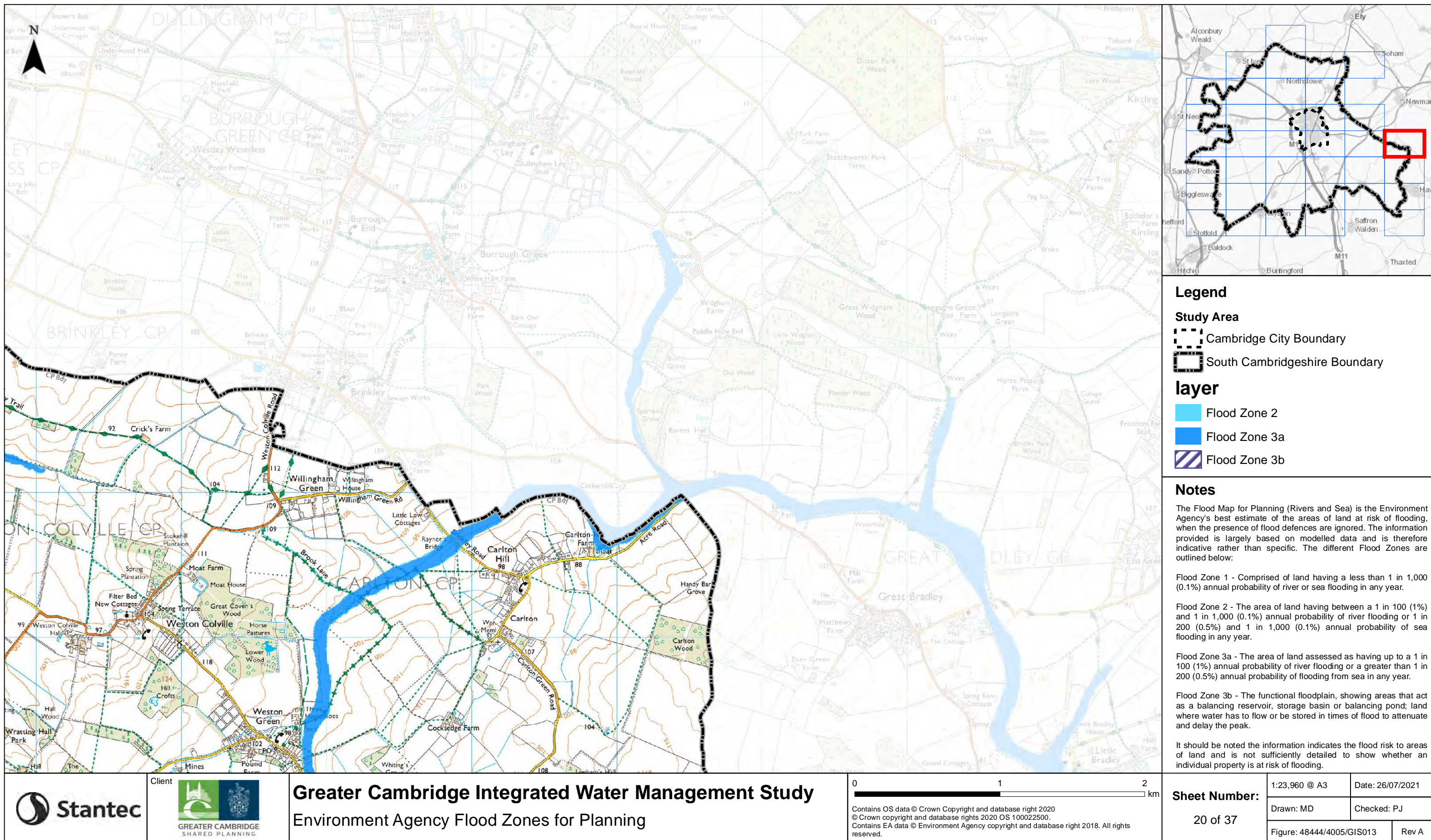

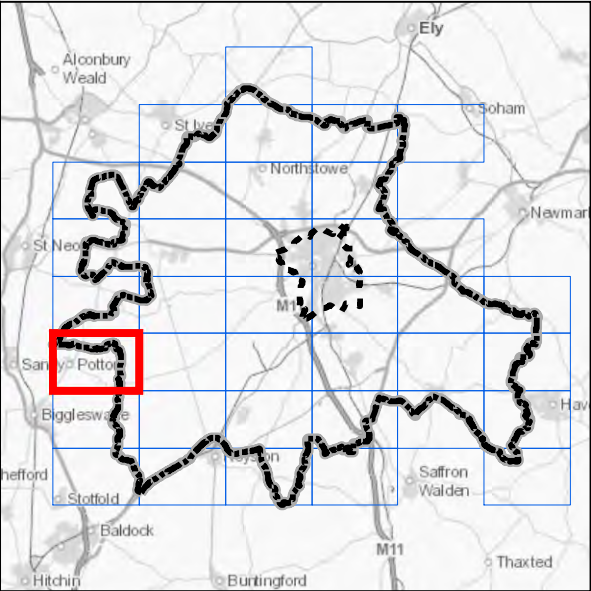
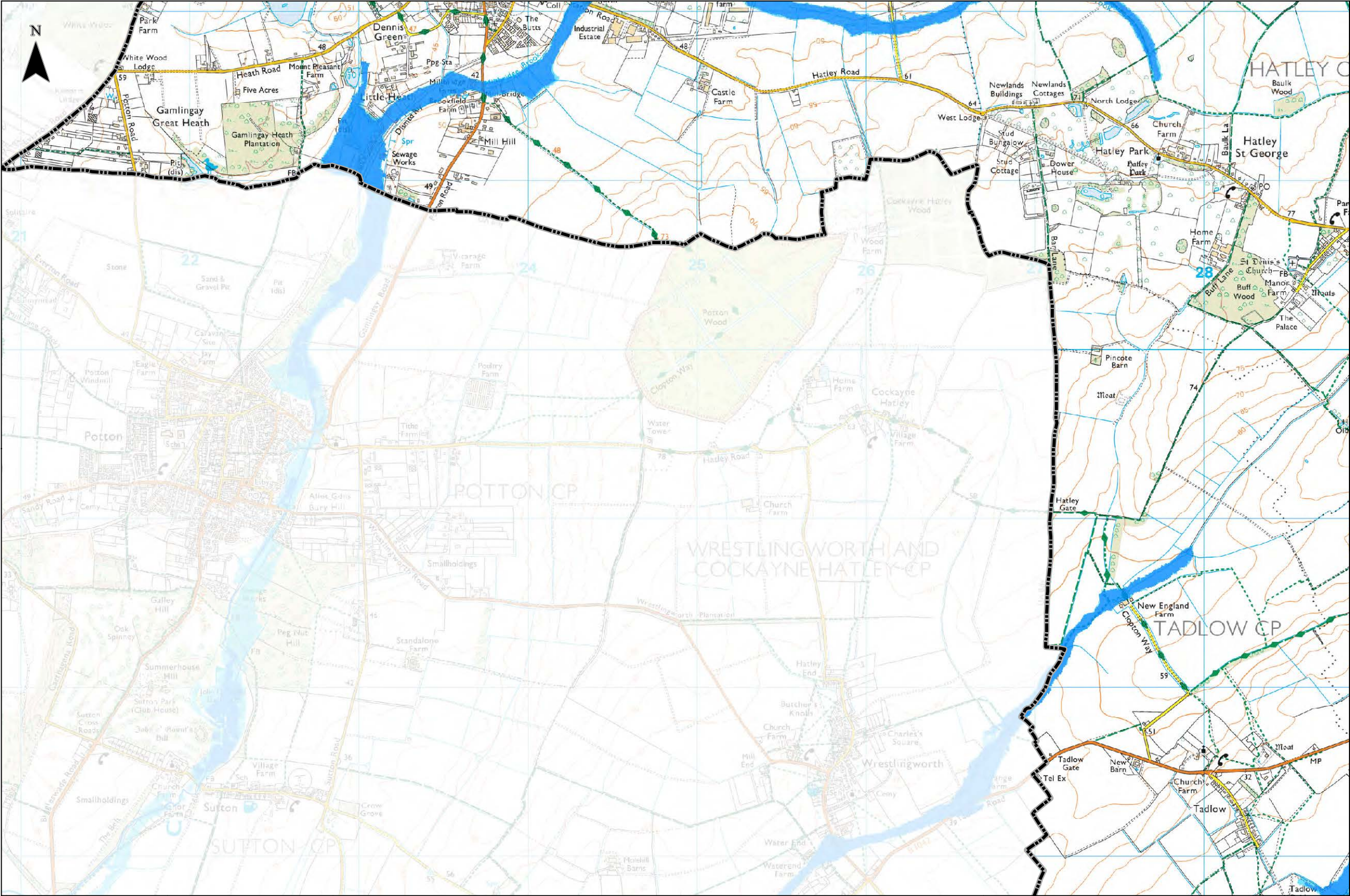

Legend

Study Area

Cambridge City Boundary

South Cambridgeshire Boundary

layer

Flood Zone 2

Flood Zone 3a

Flood Zone 3b

Notes

The Flood Map for Planning (Rivers and Sea) is the Environment Agency's best estimate of the areas of land at risk of flooding, when the presence of flood defences are ignored. The information provided is largely based on modelled data and is therefore indicative rather than specific. The different Flood Zones are outlined below:

Flood Zone 1 - Comprised of land having a less than 1 in 1,000 (0.1%) annual probability of river or sea flooding in any year.

Flood Zone 2 - The area of land having between a 1 in 100 (1%) and 1 in 1,000 (0.1%) annual probability of river flooding or 1 in 200 (0.5%) and 1 in 1,000 (0.1%) annual probability of sea flooding in any year.

Flood Zone 3a - The area of land assessed as having up to a 1 in 100 (1%) annual probability of river flooding or a greater than 1 in 200 (0.5%) annual probability of flooding from sea in any year.

Flood Zone 3b - The functional floodplain, showing areas that act as a balancing reservoir, storage basin or balancing pond; land where water has to flow or be stored in times of flood to attenuate and delay the peak.

It should be noted the information indicates the flood risk to areas of land and is not sufficiently detailed to show whether an individual property is at risk of flooding.

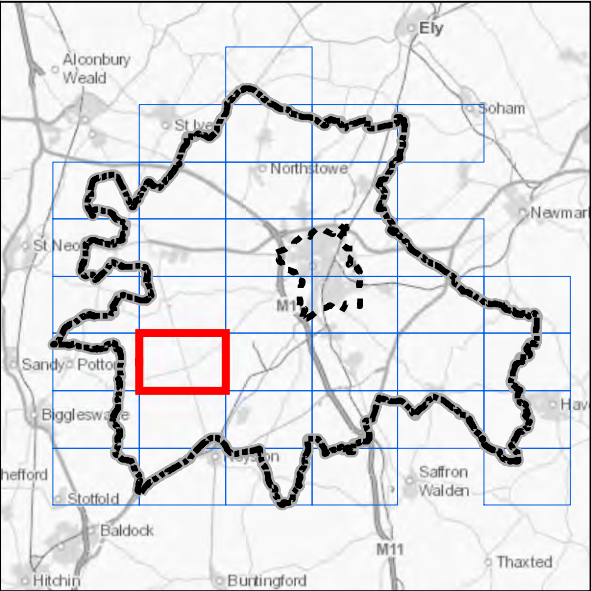
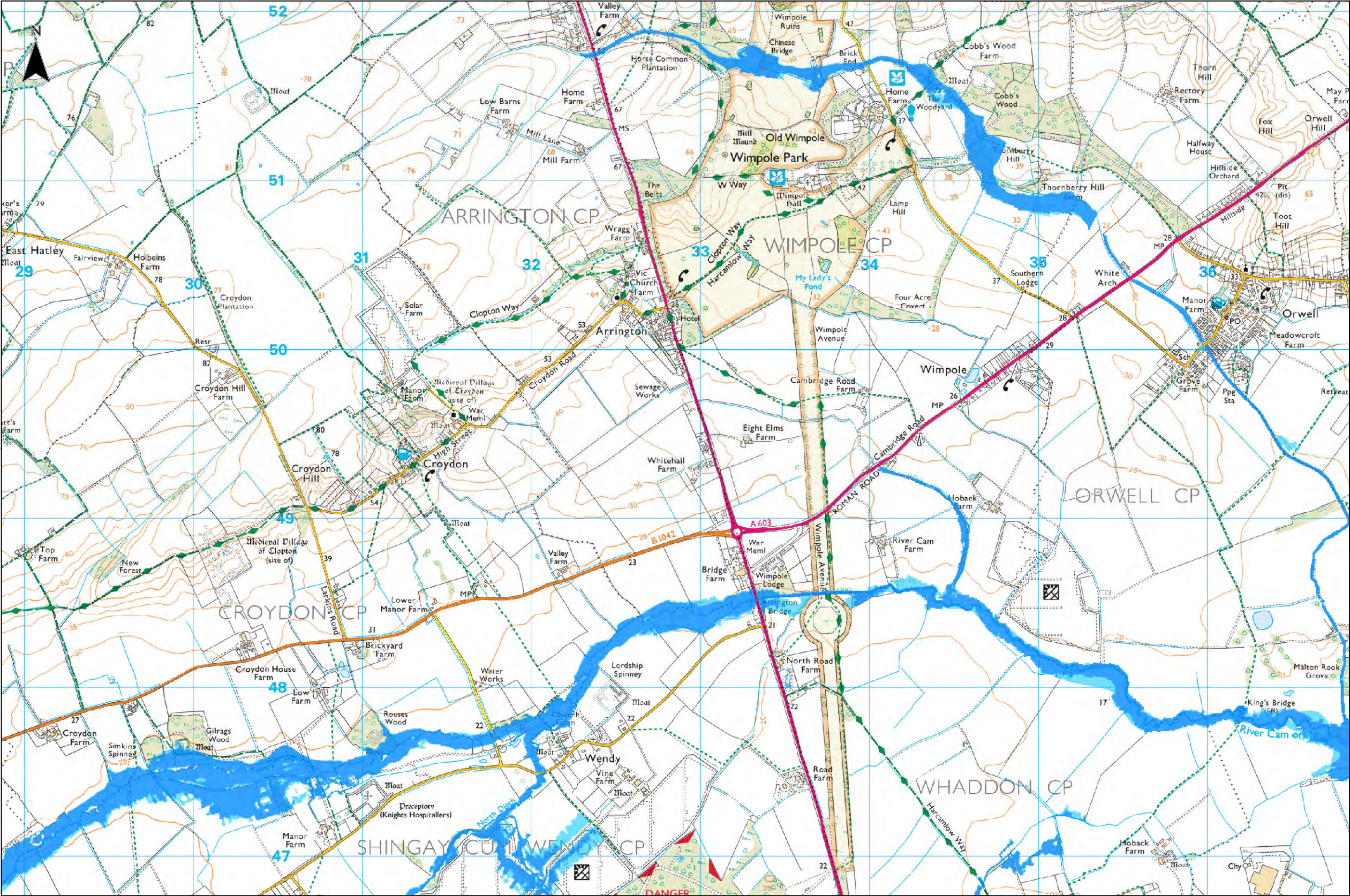

Legend

Study Area

Cambridge City Boundary

South Cambridgeshire Boundary

layer

Flood Zone 2

Flood Zone 3a

Flood Zone 3b

Notes

The Flood Map for Planning (Rivers and Sea) is the Environment Agency's best estimate of the areas of land at risk of flooding, when the presence of flood defences are ignored. The information provided is largely based on modelled data and is therefore indicative rather than specific. The different Flood Zones are outlined below:

Flood Zone 1 - Comprised of land having a less than 1 in 1,000 (0.1%) annual probability of river or sea flooding in any year.

Flood Zone 2 - The area of land having between a 1 in 100 (1%) and 1 in 1,000 (0.1%) annual probability of river flooding or 1 in 200 (0.5%) and 1 in 1,000 (0.1%) annual probability of sea flooding in any year.

Flood Zone 3a - The area of land assessed as having up to a 1 in 100 (1%) annual probability of river flooding or a greater than 1 in 200 (0.5%) annual probability of flooding from sea in any year.

Flood Zone 3b - The functional floodplain, showing areas that act as a balancing reservoir, storage basin or balancing pond; land where water has to flow or be stored in times of flood to attenuate and delay the peak.

It should be noted the information indicates the flood risk to areas of land and is not sufficiently detailed to show whether an individual property is at risk of flooding.

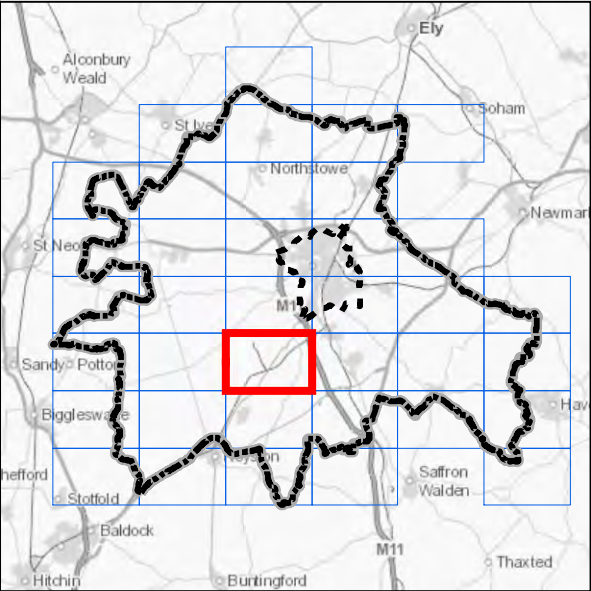
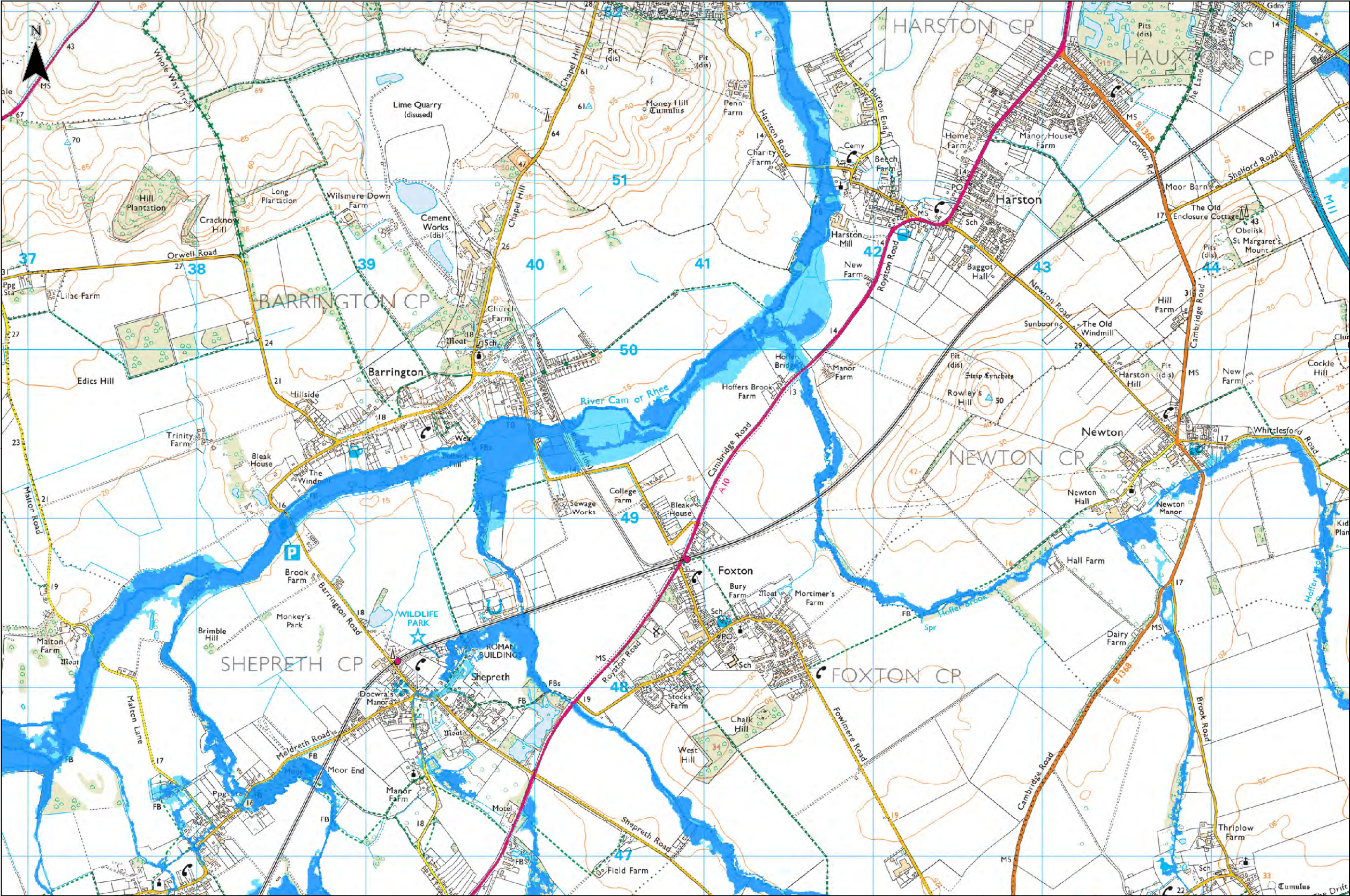

Legend

Study Area

- Cambridge City Boundary
- South Cambridgeshire Boundary

Flood Zone

- Flood Zone 2
- Flood Zone 3a
- Flood Zone 3b

Notes

The Flood Map for Planning (Rivers and Sea) is the Environment Agency's best estimate of the areas of land at risk of flooding, when the presence of flood defences are ignored. The information provided is largely based on modelled data and is therefore indicative rather than specific. The different Flood Zones are outlined below:

Flood Zone 1 - Comprised of land having a less than 1 in 1,000 (0.1%) annual probability of river or sea flooding in any year.

Flood Zone 2 - The area of land having between a 1 in 100 (1%) and 1 in 1,000 (0.1%) annual probability of river flooding or 1 in 200 (0.5%) and 1 in 1,000 (0.1%) annual probability of sea flooding in any year.

Flood Zone 3a - The area of land assessed as having up to a 1 in 100 (1%) annual probability of river flooding or a greater than 1 in 200 (0.5%) annual probability of flooding from sea in any year.

Flood Zone 3b - The functional floodplain, showing areas that act as a balancing reservoir, storage basin or balancing pond; land where water has to flow or be stored in times of flood to attenuate and delay the peak.

It should be noted the information indicates the flood risk to areas of land and is not sufficiently detailed to show whether an individual property is at risk of flooding.



Greater Cambridge Integrated Water Management Study
Environment Agency Flood Zones for Planning

0 1 2 km
Contains OS data © Crown Copyright and database right 2020
© Crown copyright and database rights 2020 OS 100022500.
Contains EA data © Environment Agency copyright and database right 2018. All rights reserved.

Sheet Number: 23 of 37	1:23,960 @ A3	Date: 26/07/2021
	Drawn: MD	Checked: PJ
	Figure: 48444/4005/GIS013	Rev A

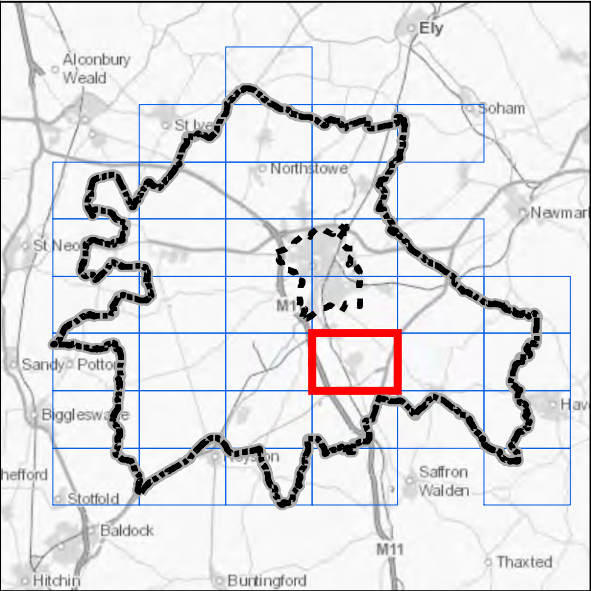
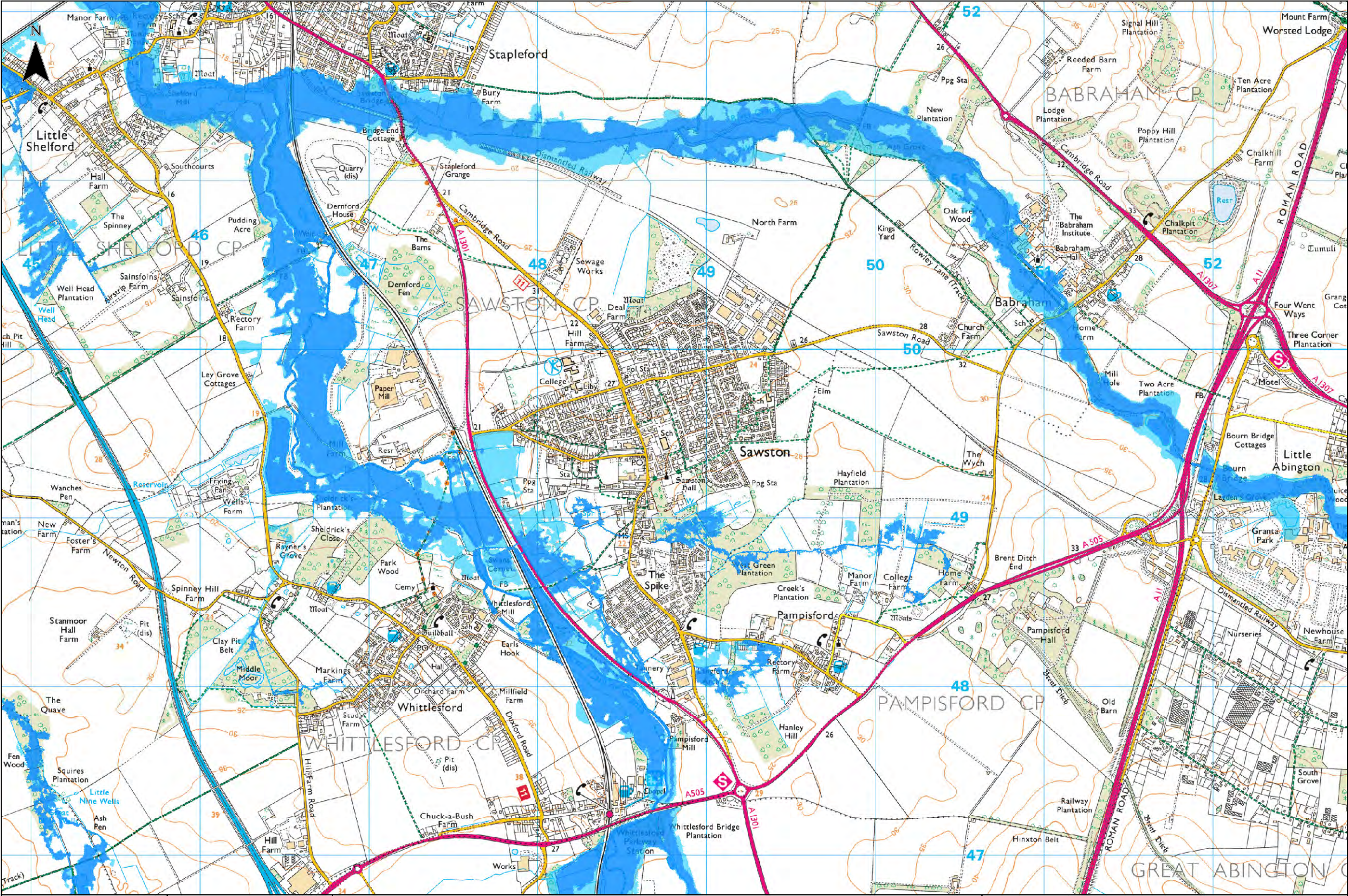

Legend

Study Area

- Cambridge City Boundary
- South Cambridgeshire Boundary

layer

- Flood Zone 2
- Flood Zone 3a
- Flood Zone 3b

Notes

The Flood Map for Planning (Rivers and Sea) is the Environment Agency's best estimate of the areas of land at risk of flooding, when the presence of flood defences are ignored. The information provided is largely based on modelled data and is therefore indicative rather than specific. The different Flood Zones are outlined below:

Flood Zone 1 - Comprised of land having a less than 1 in 1,000 (0.1%) annual probability of river or sea flooding in any year.

Flood Zone 2 - The area of land having between a 1 in 100 (1%) and 1 in 1,000 (0.1%) annual probability of river flooding or 1 in 200 (0.5%) and 1 in 1,000 (0.1%) annual probability of sea flooding in any year.

Flood Zone 3a - The area of land assessed as having up to a 1 in 100 (1%) annual probability of river flooding or a greater than 1 in 200 (0.5%) annual probability of flooding from sea in any year.

Flood Zone 3b - The functional floodplain, showing areas that act as a balancing reservoir, storage basin or balancing pond; land where water has to flow or be stored in times of flood to attenuate and delay the peak.

It should be noted the information indicates the flood risk to areas of land and is not sufficiently detailed to show whether an individual property is at risk of flooding.

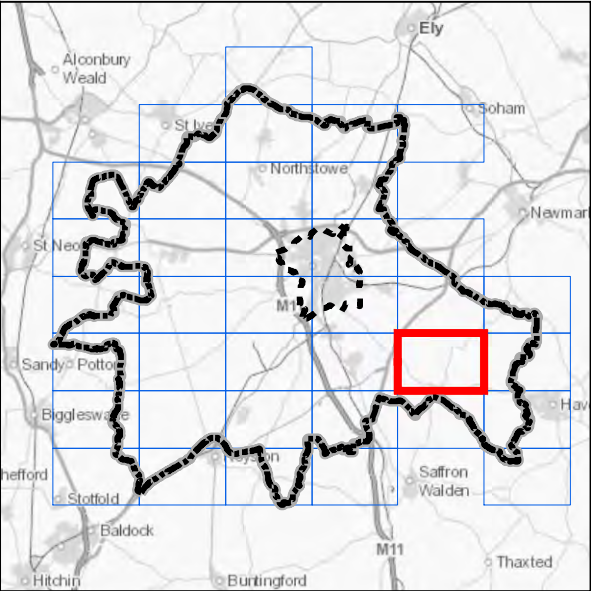
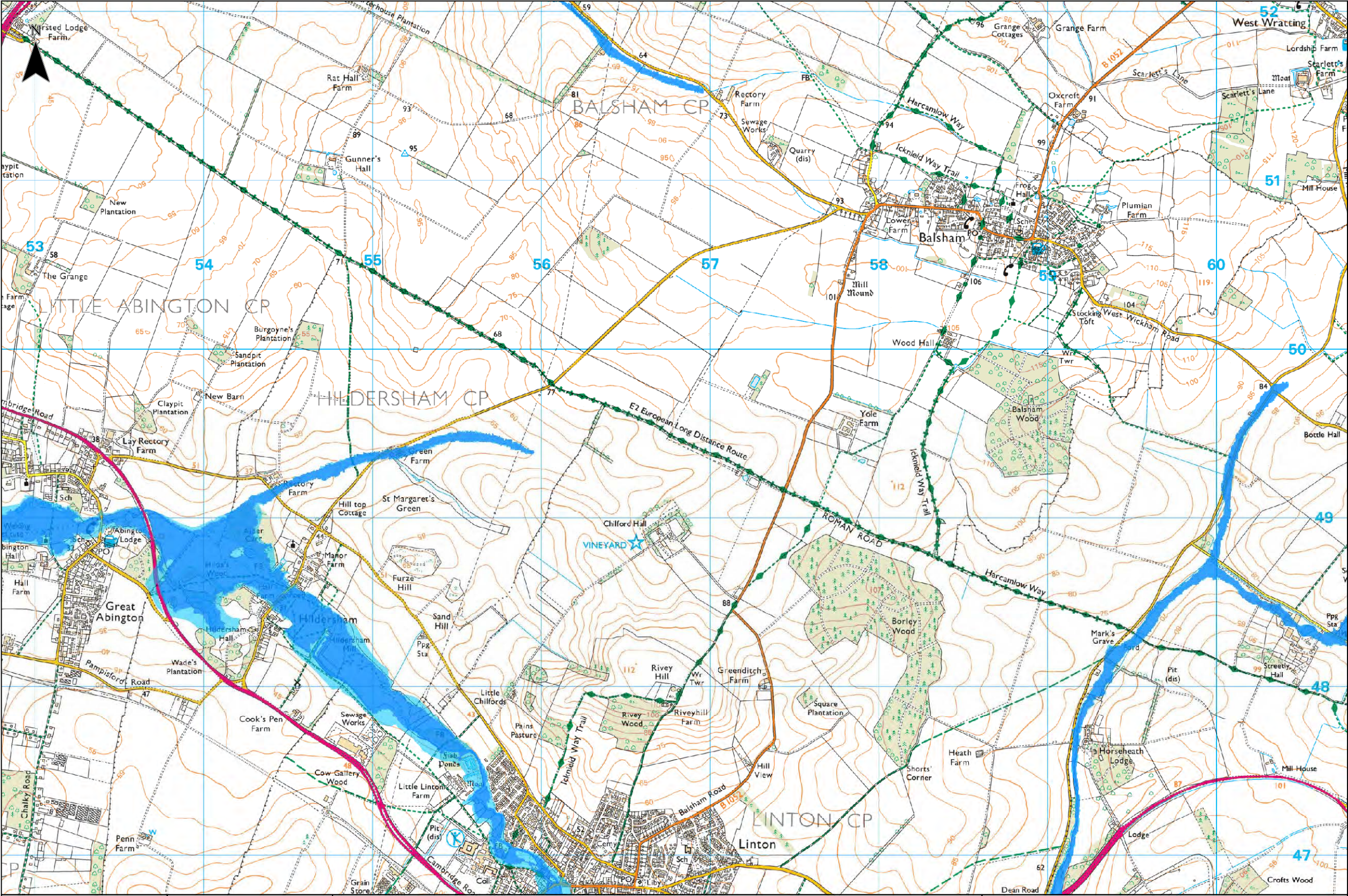

Legend

Study Area

Cambridge City Boundary

South Cambridgeshire Boundary

Flood Zone

Flood Zone 2

Flood Zone 3a

Flood Zone 3b

Notes

The Flood Map for Planning (Rivers and Sea) is the Environment Agency's best estimate of the areas of land at risk of flooding, when the presence of flood defences are ignored. The information provided is largely based on modelled data and is therefore indicative rather than specific. The different Flood Zones are outlined below:

Flood Zone 1 - Comprised of land having a less than 1 in 1,000 (0.1%) annual probability of river or sea flooding in any year.

Flood Zone 2 - The area of land having between a 1 in 100 (1%) and 1 in 1,000 (0.1%) annual probability of river flooding or 1 in 200 (0.5%) and 1 in 1,000 (0.1%) annual probability of sea flooding in any year.

Flood Zone 3a - The area of land assessed as having up to a 1 in 100 (1%) annual probability of river flooding or a greater than 1 in 200 (0.5%) annual probability of flooding from sea in any year.

Flood Zone 3b - The functional floodplain, showing areas that act as a balancing reservoir, storage basin or balancing pond; land where water has to flow or be stored in times of flood to attenuate and delay the peak.

It should be noted the information indicates the flood risk to areas of land and is not sufficiently detailed to show whether an individual property is at risk of flooding.

Client

Greater Cambridge Integrated Water Management Study

Environment Agency Flood Zones for Planning

012345678910

012 km

Contains OS data © Crown Copyright and database right 2020

© Crown copyright and database rights 2020 OS 100022500.

Contains EA data © Environment Agency copyright and database right 2018. All rights reserved.

Sheet Number:

25 of 37

1:23,960 @ A3

Date: 26/07/2021

Drawn: MD

Checked: PJ

Figure: 48444/4005/GIS013

Rev A

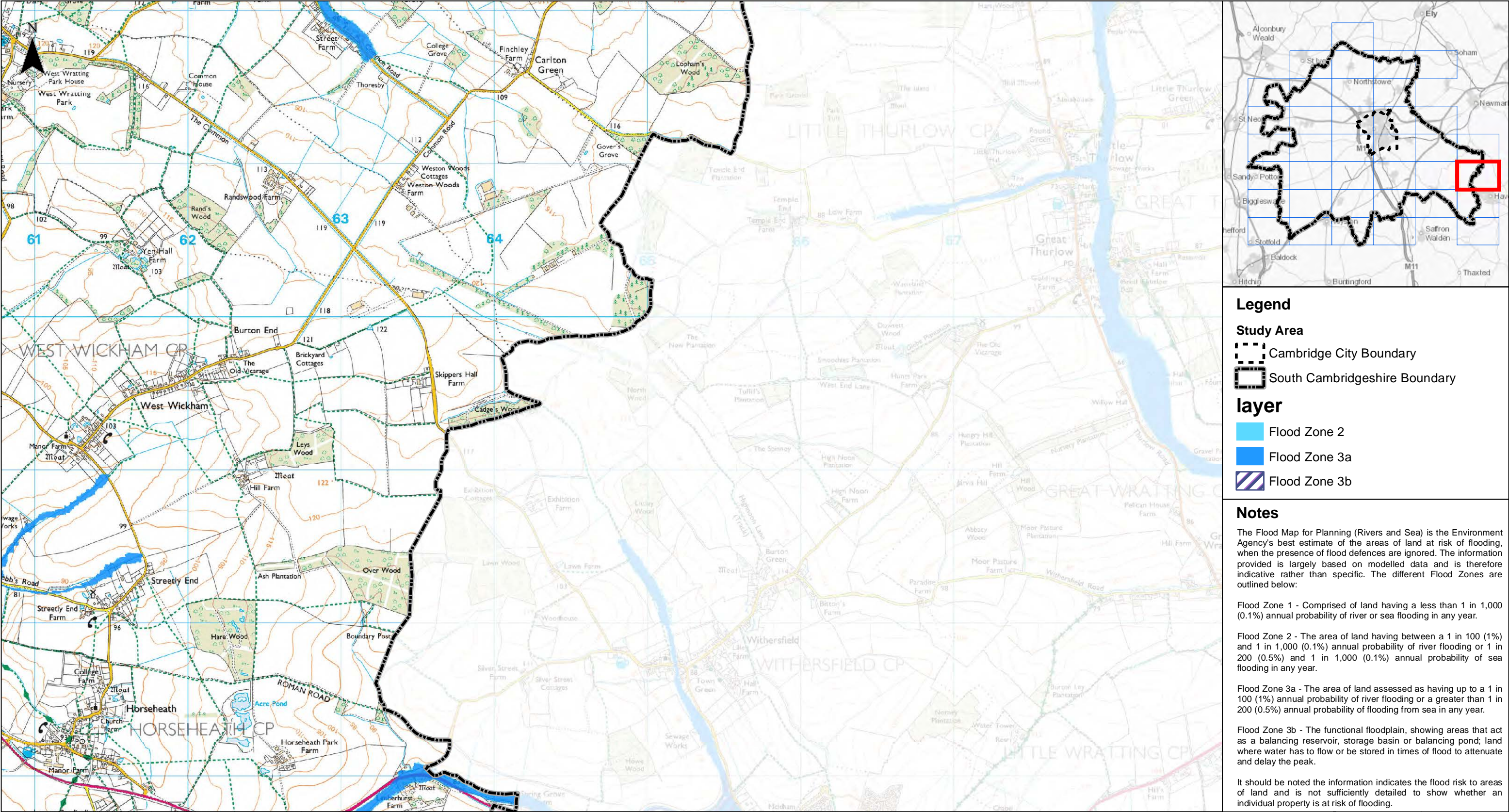

	Client 	<h1>Greater Cambridge Integrated Water Management Study</h1> <h2>Environment Agency Flood Zones for Planning</h2>	0123456789101112131415161718192021222324252627282930313233343536373839404142434445464748495051525354555657585960616263646566676869707172737475767778798081828384858687888990919293949596979899100101102103104105106107108109110111112113114115116117118119120121122123124125126127128129130131132133134135136137138139140141142143144145146147148149150151152153154155156157158159160161162163164165166167168169170171172173174175176177178179180181182183184185186187188189190191192193194195196197198199200201202203204205206207208209210211212213214215216217218219220221222223224225226227228229230231232233234235236237238239240241242243244245246247248249250251252253254255256257258259260261262263264265266267268269270271272273274275276277278279280281282283284285286287288289290291292293294295296297298299300301302303304305306307308309310311312313314315316317318319320321322323324325326327328329330331332333334335336337338339340341342343344345346347348349350351352353354355356357358359360361362363364365366367368369370371372373374375376377378379380381382383384385386387388389390391392393394395396397398399400401402403404405406407408409410411412413414415416417418419420421422423424425426427428429430431432433434435436437438439440441442443444445446447448449450451452453454455456457458459460461462463464465466467468469470471472473474475476477478479480481482483484485486487488489490491492493494495496497498499500501502503504505506507508509510511512513514515516517518519520521522523524525526527528529530531532533534535536537538539540541542543544545546547548549550551552553554555556557558559560561562563564565566567568569570571572573574575576577578579580581582583584585586587588589590591592593594595596597598599600601602603604605606607608609610611612613614615616617618619620621622623624625626627628629630631632633634635636637638639640641642643644645646647648649650651652653654655656657658659660661662663664665666667668669670671672673674675676677678679680681682683684685686687688689690691692693694695696697698699700701702703704705706707708709710711712713714715716717718719720721722723724725726727728729730731732733734735736737738739740741742743744745746747748749750751752753754755756757758759760761762763764765766767768769770771772773774775776777778779780781782783784785786787788789790791792793794795796797798799800801802803804805806807808809810811812813814815816817818819820821822823824825826827828829830831832833834835836837838839840841842843844845846847848849850851852853854855856857858859860861862863864865866867868869870871872873874875876877878879880881882883884885886887888889890891892893894895896897898899900901902903904905906907908909910911912913914915916917918919920921922923924925926927928929930931932933934935936937938939940941942943944945946947948949950951952953954955956957958959960961962963964965966967968969970971972973974975976977978979980981982983984985986987988989990991992993994995996997998999100010011002100310041005100610071008100910101011101210131014101510161017101810191020102110221023102410251026102710281029103010311032103310341035103610371038103910401041104210431044104510461047104810491050105110521053105410551056105710581059106010611062106310641065106610671068106910701071107210731074107510761077107810791080108110821083108410851086108710881089109010911092109310941095109610971098109911001101110211031104110511061107110811091110111111121113111411151116111711181119112011211122112311241125112611271128112911301131113211331134113511361137113811391140114111421143114411451146114711481149115011511152115311541155115611571158115911601161116211631164116511661167116811691170117111721173117411751176117711781179118011811182118311841185118611871188118911901191119211931194119511961197119811991200120112021203120412051206120712081209121012111212121312141215121612171218121912201221122212231224122512261227122812291230123112321233123412351236123712381239124012411242124312441245124612471248124912501251125212531254125512561257125812591260126112621263126412651266126712681269127012711272127312741275127612771278127912801281128212831284128512861287128812891290129112921293129412951296129712981299130013011302130313041305130613071308130913101311131213131314131513161317131813191320132113221323132413251326132713281329133013311332133313341335133613371338133913401341134213431344134513461347134813491350135113521353135413551356135713581359136013611362136313641365136613671368136913701371137213731374137513761377137813791380138113821383138413851386138713881389139013911392139313941395139613971398139914001401140214031404140514061407140814091410141114121413141414151416141714181419142014211422142314241425142614271428142914301431143214331434143514361437143814391440144114421443144414451446144714481449145014511452145314541455145614571458145914601461146214631464146514661467146814691470147114721473147414751476147714781479148014811482148314841485148614871488148914901491149214931494149514961497149814991500150115021503150415051506150715081509151015111512151315141515151615171518151915201521152215231524152515261527152815291530153115321533153415351536153715381539154015411542154315441545154615471548154915501551155215531554155515561557155815591560156115621563156415651566156715681569157015711572157315741575157615771578157915801581158215831584158515861587158815891590159115921593159415951596159715981599160016011602160316041605160616071608160916101611161216131614161516161617161816191620162116221623162416251626162716281629163016311632163316341635163616371638163916401641164216431644164516461647164816491650165116521653165416551656165716581659166016611662166316641665166616671668166916701671167216731674167516761677167816791680168116821683168416851686168716881689169016911692169316941695169616971698169917001701170217031704170517061707170817091710171117121713171417151716171717181719172017211722172317241725172617271728172917301731173217331734173517361737173817391740174117421743174417451746174717481749175017511752175317541755175617571758175917601761176217631764176517661767176817691770177117721773177417751776177717781779178017811782178317841785178617871788178917901791179217931794179517961797179817991800180118021803180418051806180718081809181018111812181318141815181618171818181918201821182218231824182518261827182818291830183118321833183418351836183718381839184018411842184318441845184618471848184918501851185218531854185518561857185818591860186118621863186418651866186718681869187018711872187318741875187618771878187918801881188218831884188518861887188818891890189118921893189418951896189718981899190019011902190319041905190619071908190919101911191219131914191519161917191819191920192119221923192419251926192719281929193019311932193319341935193619371938193919401941194219431944194519461947194819491950195119521953195419551956195719581959196019611962196319641965196619671968196919701971197219731974197519761977197819791980198119821983198419851986198719881989199019911992199319941995199619971998199920002001200220032004200520062007200820092010201120122013201420152016201720182019202020212022202320242025202620272028202920302031203220332034203520362037203820392040204120422043204420452046204720482049205020512052205320542055205620572058205920602061206220632064206520662067206820692070207120722073207420752076207720782079208020812082208320842085208620872088208920902091209220932094209520962097209820992100210121022103210421052106210721082109211021112112211321142115211621172118211921202121212221232124212521262127212821292130213121322133213421352136213721382139214021412142214321442145214621472148214921502151215221532154215521562157215821592160216121622163216421652166216721682169217021712172217321742175217621772178217921802181218221832184218521862187218821892190219121922193219421952196219721982199220022012202220322042205220622072208220922102211221222132214221522162217221822192220222122222223222422252226222722282229223022312232223322342235223622372238223922402241224222432244224522462247224822492250225122522253225422552256225722582259226022612262226322642265226622672268226922702271227222732274227522762277227822792280228122822283228422852286228722882289229022912292229322942295229622972298229923002301230223032304230523062307230823092310231123122313231423152316231723182319232023212322232323242325232623272328232923302331233223332334233523362337233823392340234123422343234423452346234723482349235023512352235323542355235623572358235923602361236223632364236523662367236823692370237123722373237423752376237723782379238023812382238323842385238623872388238923902391239223932394239523962397239823992400240124022403240424052406240724082409241024112412241324142415241624172418241924202421242224232424242524262427242824292430243124322433243424352436243724382439244024412442244324442445244624472448244924502451245224532454245524562457245824592460246124622463246424652466246724682469247024712472247324742475247624772478247924802481248224832484248524862487248824892490249124922493249424952496249724982499250025012502250325042505250625072508250925102511251225132514251525162517251825192520252125222523252425252526252725282529253025312532253325342535253625372538253925402541254225432544254525462547254825492550255125522553255425552556255725582559256025612562256325642565256625672568256925702571257225732574257525762577257825792580258125822583258425852586258725882589259025912592259325942595259625972598259926002601260226032604260526062607260826092610261126122613261426152616261726182619262026212622262326242625262626272628262926302631263226332634263526362637263826392640264126422643264426452646264726482649265026512652265326542655265626572658265926602661266226632664266526662667266826692670267126722673267426752676267726782679268026812682268326842685268626872688268926902691269226932694269526962697269826992700270127022703270427052706270727082709271027112712271327142715271627172718271927202721272227232724272527262727272827292730273127322733273427352736273727382739274027412742274327442745274627472748274927502751275227532754275527562757275827592760276127622763276427652766276727682769277027712772277327742775277627772778277927802781278227832784278527862787278827892790279127922793279427952796279727982799280028012802280328042805280628072808280928102811281228132814281528162817281828192820282128222823282428252826282728282829283028312832283328342835283628372838283928402841284228432844284528462847284828492850285128522853285428552856285728582859286028612862286328642865286628672868286928702871287228732874287528762877287828792880288128822883288428852886288728882889289028912892289328942895289628972898289929002901290229032904290529062907290829092910291129122913291429152916291729182919292029212922292329242925292629272928292929302931293229332934293529362937293829392940294129422943294429452946294729482949295029512952295329542955295629572958295929602961296229632964296529662967296829692970297129722973297429752976297729782979298029812982298329842985298629872988298929902991299229932994299529962997299829993000300130023003300430053006300730083009301030113012301330143015301630173018301930203021302230233024302530263027302830293030303130323033303430353036303730383039304030413042304330443045304630473048304930503051305230533054305530563057305830593060306130623063306430653066306730683069307030713072307330743075307630773078307930803081308230833084308530863087308830893090309130923093309430953096309730983099310031013102310331043105310631073108310931103111311231133114311531163117311831193120312131223123312431253126312731283129313031313132313331343135313631373138313931403141314231433144314531463147314831493150315131523153315431553156315731583159316031613162316331643165316631673168316931703171317231733174317531763177317831793180318131823183318431853186318731883189319031913192319331943195319631973198319932003201320232033204320532063207320832093210321132123213321432153216321732183219322032213222322332234322532263227322832293230323132323233323432353236323732383239324032413242324332443245324632473248324932503251325232533254325532563257325832593260326132623263326432653266326732683269327032713272327332743275327632773278327932803281328232833284328532863287328832893290329132923293329432953296329732983299330033013302330333043
--	------------	---	--

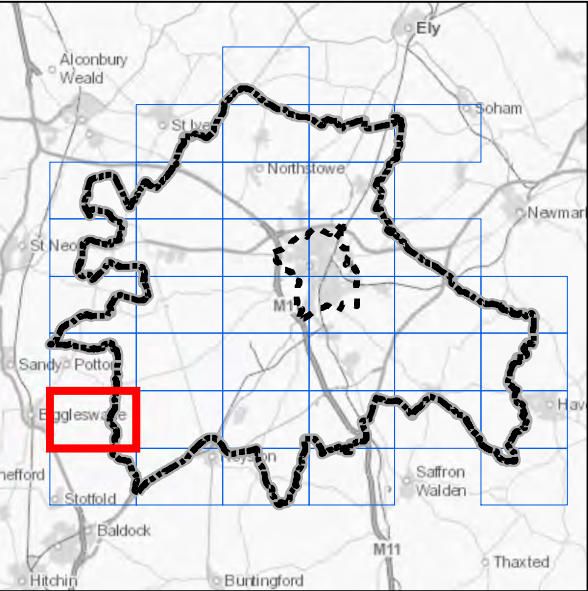
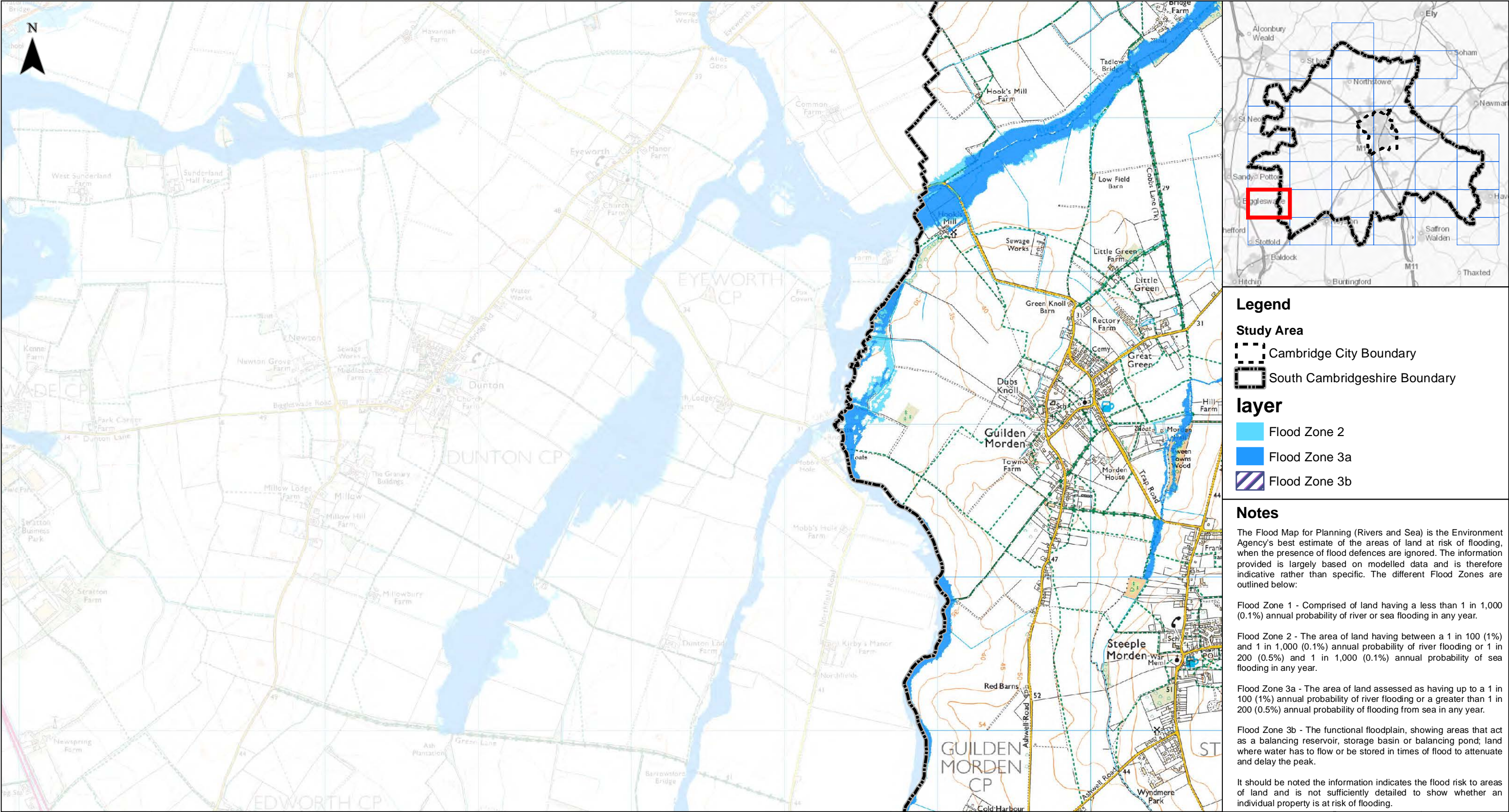

Legend

Study Area

- Cambridge City Boundary
- South Cambridgeshire Boundary

Flood layer

- Flood Zone 2
- Flood Zone 3a
- Flood Zone 3b

Notes

The Flood Map for Planning (Rivers and Sea) is the Environment Agency's best estimate of the areas of land at risk of flooding, when the presence of flood defences are ignored. The information provided is largely based on modelled data and is therefore indicative rather than specific. The different Flood Zones are outlined below:

Flood Zone 1 - Comprised of land having a less than 1 in 1,000 (0.1%) annual probability of river or sea flooding in any year.

Flood Zone 2 - The area of land having between a 1 in 100 (1%) and 1 in 1,000 (0.1%) annual probability of river flooding or 1 in 200 (0.5%) and 1 in 1,000 (0.1%) annual probability of sea flooding in any year.

Flood Zone 3a - The area of land assessed as having up to a 1 in 100 (1%) annual probability of river flooding or a greater than 1 in 200 (0.5%) annual probability of flooding from sea in any year.

Flood Zone 3b - The functional floodplain, showing areas that act as a balancing reservoir, storage basin or balancing pond; land where water has to flow or be stored in times of flood to attenuate and delay the peak.

It should be noted the information indicates the flood risk to areas of land and is not sufficiently detailed to show whether an individual property is at risk of flooding.

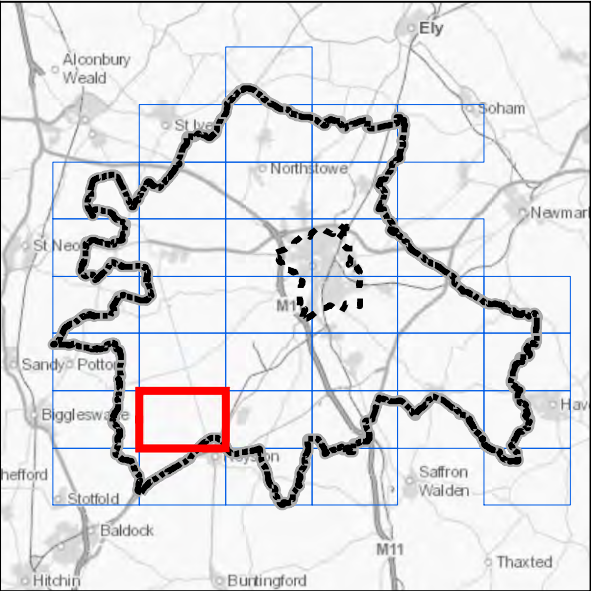
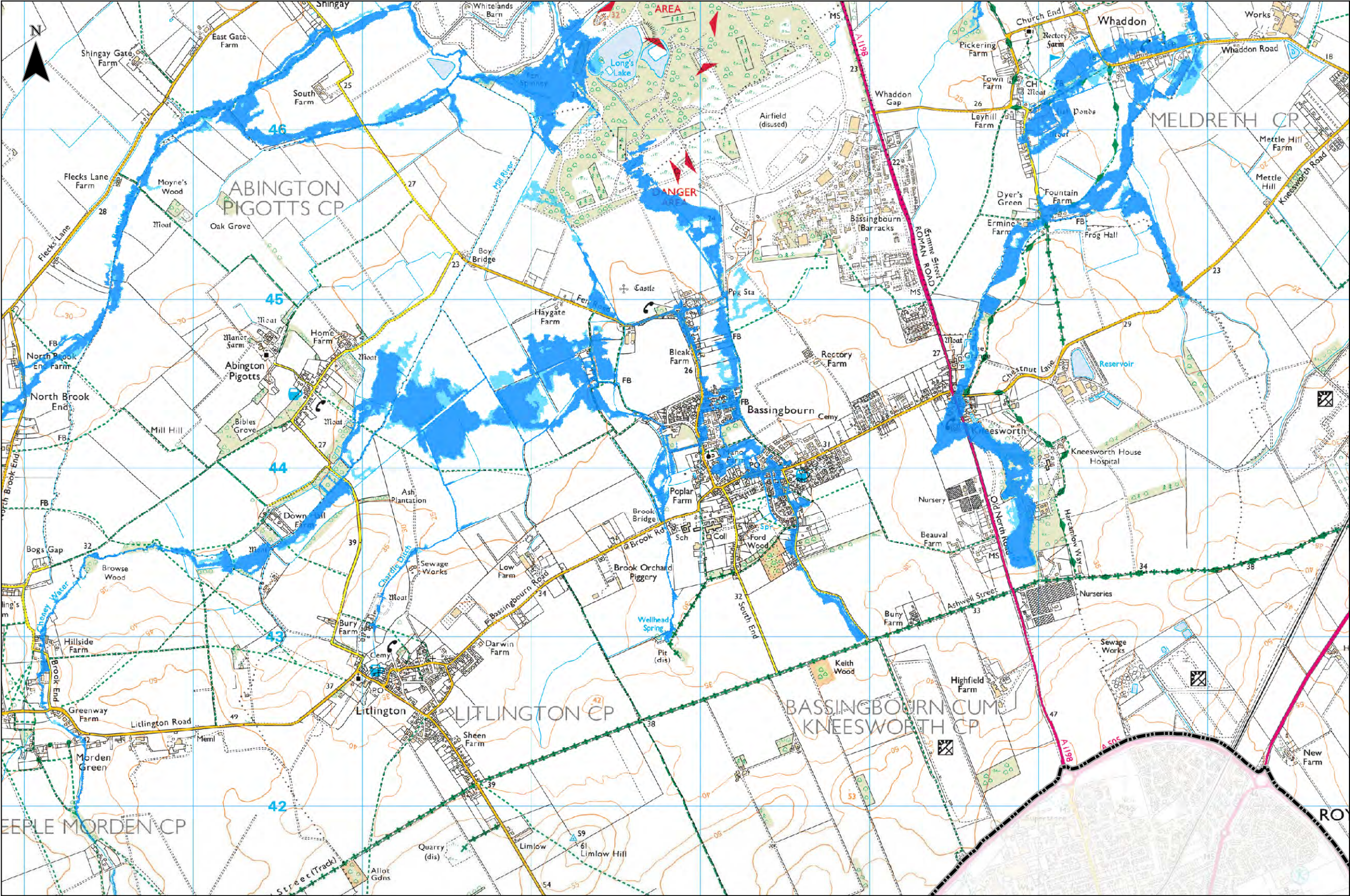

Legend

Study Area

- Cambridge City Boundary
- South Cambridgeshire Boundary

layer

- Flood Zone 2
- Flood Zone 3a
- Flood Zone 3b

Notes

The Flood Map for Planning (Rivers and Sea) is the Environment Agency's best estimate of the areas of land at risk of flooding, when the presence of flood defences are ignored. The information provided is largely based on modelled data and is therefore indicative rather than specific. The different Flood Zones are outlined below:

Flood Zone 1 - Comprised of land having a less than 1 in 1,000 (0.1%) annual probability of river or sea flooding in any year.

Flood Zone 2 - The area of land having between a 1 in 100 (1%) and 1 in 1,000 (0.1%) annual probability of river flooding or 1 in 200 (0.5%) and 1 in 1,000 (0.1%) annual probability of sea flooding in any year.

Flood Zone 3a - The area of land assessed as having up to a 1 in 100 (1%) annual probability of river flooding or a greater than 1 in 200 (0.5%) annual probability of flooding from sea in any year.

Flood Zone 3b - The functional floodplain, showing areas that act as a balancing reservoir, storage basin or balancing pond; land where water has to flow or be stored in times of flood to attenuate and delay the peak.

It should be noted the information indicates the flood risk to areas of land and is not sufficiently detailed to show whether an individual property is at risk of flooding.



Greater Cambridge Integrated Water Management Study
Environment Agency Flood Zones for Planning

0 1 2 km
Contains OS data © Crown Copyright and database right 2020
© Crown copyright and database rights 2020 OS 100022500.
Contains EA data © Environment Agency copyright and database right 2018. All rights reserved.

Sheet Number: 28 of 37	1:23,960 @ A3	Date: 26/07/2021
	Drawn: MD	Checked: PJ
	Figure: 48444/4005/GIS013	Rev A

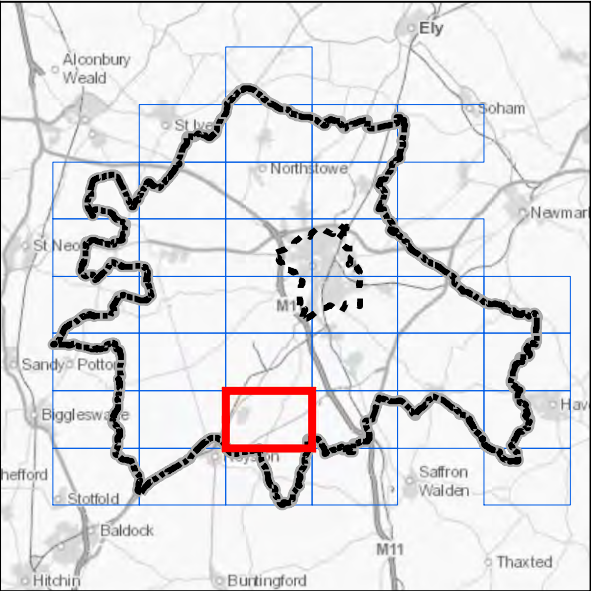
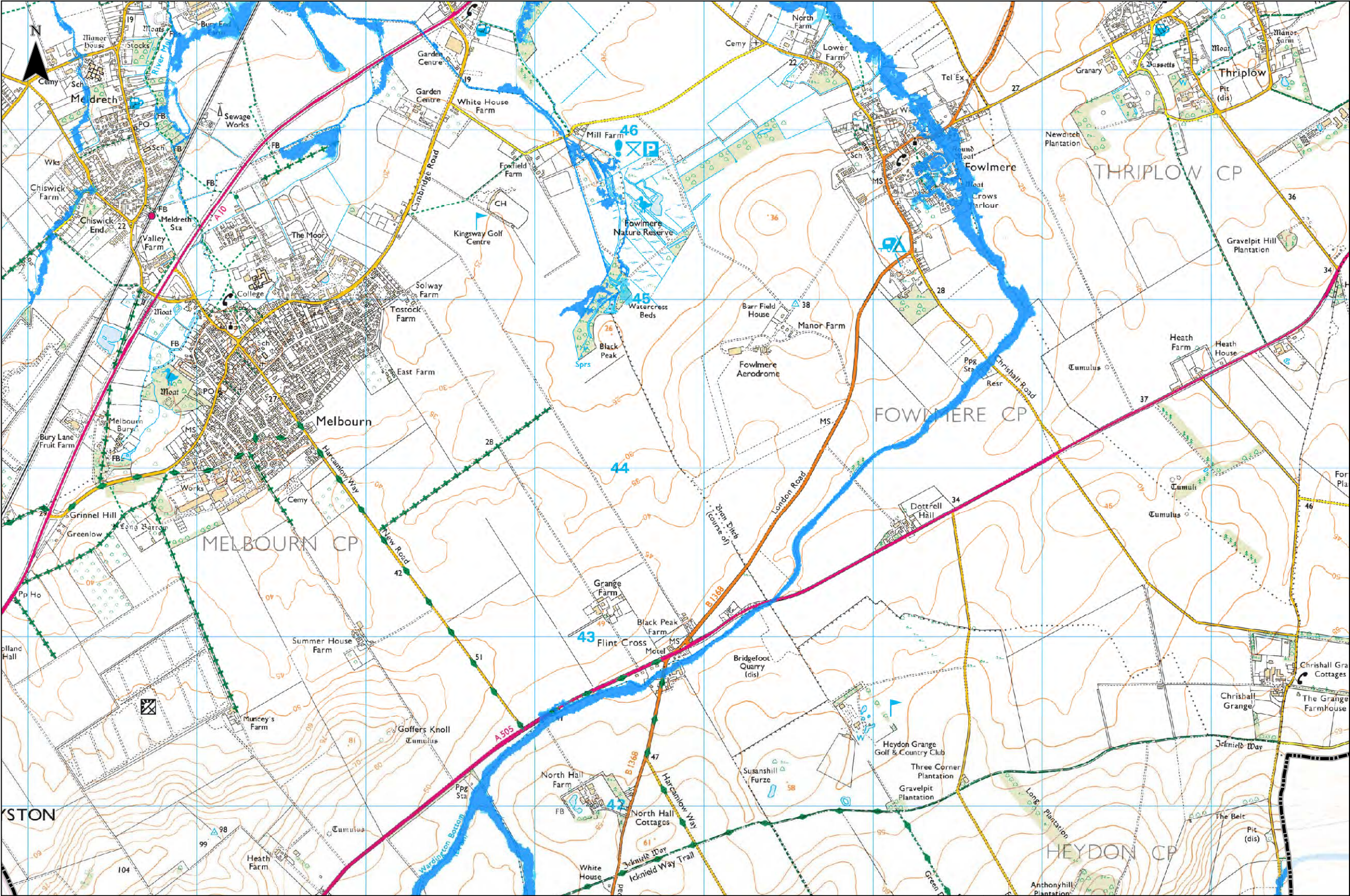

Legend

- Study Area**
- Cambridge City Boundary
 - South Cambridgeshire Boundary
- layer**
- Flood Zone 2
 - Flood Zone 3a
 - Flood Zone 3b

Notes

The Flood Map for Planning (Rivers and Sea) is the Environment Agency's best estimate of the areas of land at risk of flooding, when the presence of flood defences are ignored. The information provided is largely based on modelled data and is therefore indicative rather than specific. The different Flood Zones are outlined below:

Flood Zone 1 - Comprised of land having a less than 1 in 1,000 (0.1%) annual probability of river or sea flooding in any year.

Flood Zone 2 - The area of land having between a 1 in 100 (1%) and 1 in 1,000 (0.1%) annual probability of river flooding or 1 in 200 (0.5%) and 1 in 1,000 (0.1%) annual probability of sea flooding in any year.

Flood Zone 3a - The area of land assessed as having up to a 1 in 100 (1%) annual probability of river flooding or a greater than 1 in 200 (0.5%) annual probability of flooding from sea in any year.

Flood Zone 3b - The functional floodplain, showing areas that act as a balancing reservoir, storage basin or balancing pond; land where water has to flow or be stored in times of flood to attenuate and delay the peak.

It should be noted the information indicates the flood risk to areas of land and is not sufficiently detailed to show whether an individual property is at risk of flooding.

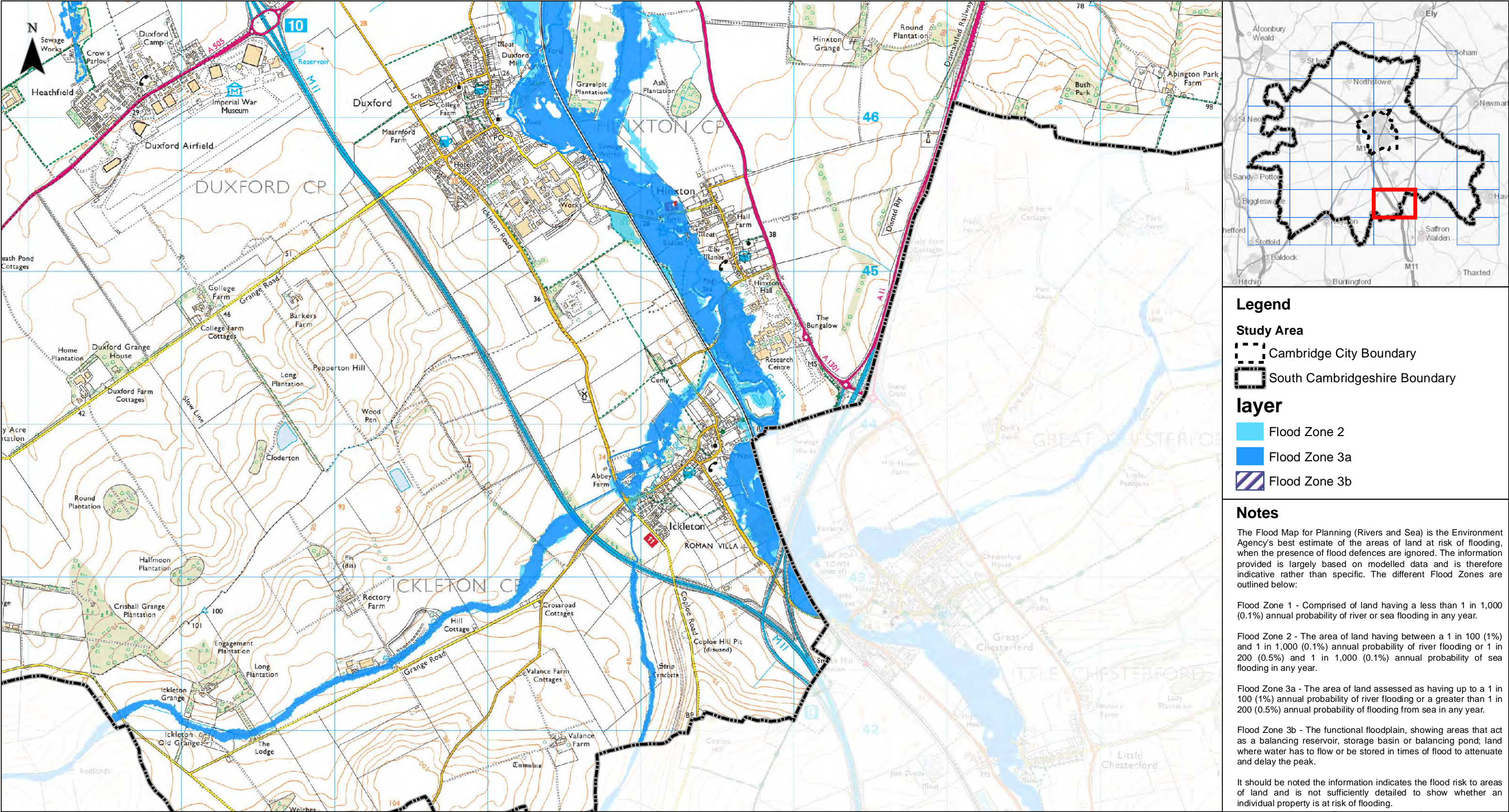

Legend

Study Area

- Cambridge City Boundary
- South Cambridgeshire Boundary

layer

- Flood Zone 2
- Flood Zone 3a
- Flood Zone 3b

Notes

The Flood Map for Planning (Rivers and Sea) is the Environment Agency's best estimate of the areas of land at risk of flooding, when the presence of flood defences are ignored. The information provided is largely based on modelled data and is therefore indicative rather than specific. The different Flood Zones are outlined below:

Flood Zone 1 - Comprised of land having a less than 1 in 1,000 (0.1%) annual probability of river or sea flooding in any year.

Flood Zone 2 - The area of land having between a 1 in 100 (1%) and 1 in 1,000 (0.1%) annual probability of river flooding or 1 in 200 (0.5%) and 1 in 1,000 (0.1%) annual probability of sea flooding in any year.

Flood Zone 3a - The area of land assessed as having up to a 1 in 100 (1%) annual probability of river flooding or a greater than 1 in 200 (0.5%) annual probability of flooding from sea in any year.

Flood Zone 3b - The functional floodplain, showing areas that act as a balancing reservoir, storage basin or balancing pond; land where water has to flow or be stored in times of flood to attenuate and delay the peak.

It should be noted the information indicates the flood risk to areas of land and is not sufficiently detailed to show whether an individual property is at risk of flooding.

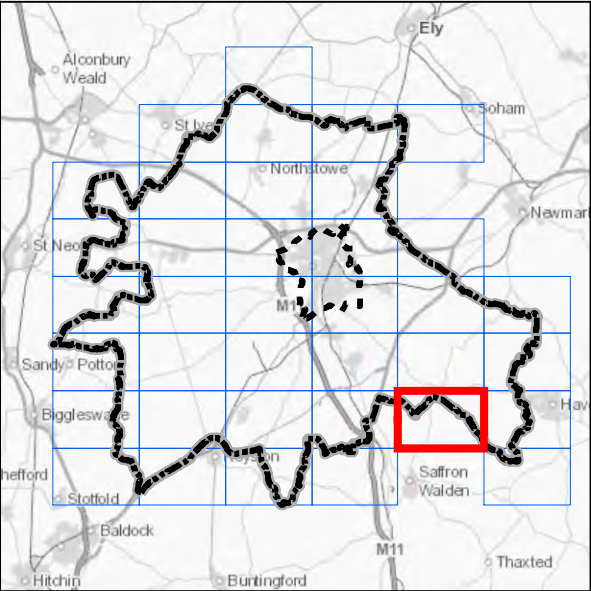
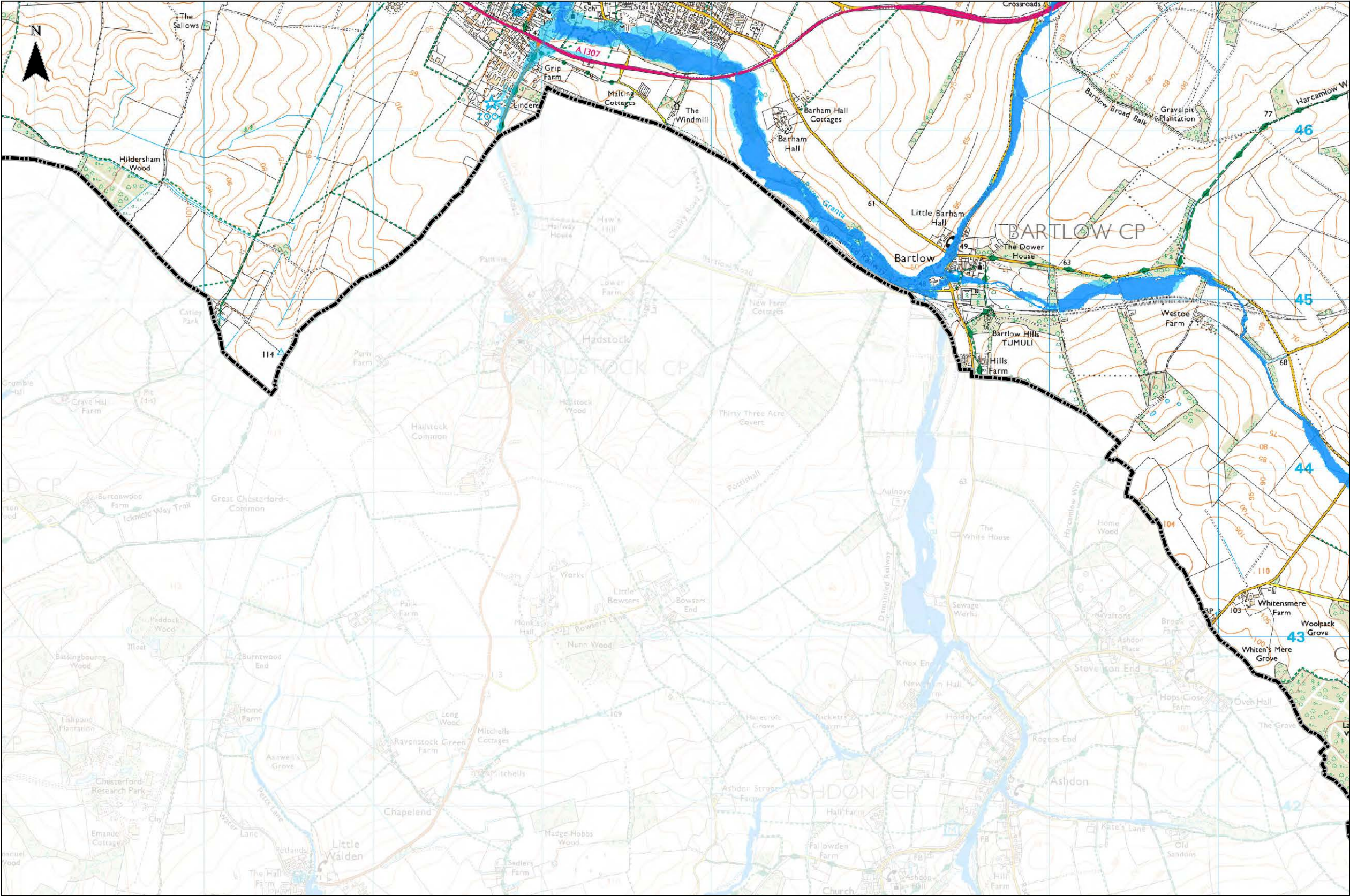

Legend

Study Area

Cambridge City Boundary

South Cambridgeshire Boundary

layer

Flood Zone 2

Flood Zone 3a

Flood Zone 3b

Notes

The Flood Map for Planning (Rivers and Sea) is the Environment Agency's best estimate of the areas of land at risk of flooding, when the presence of flood defences are ignored. The information provided is largely based on modelled data and is therefore indicative rather than specific. The different Flood Zones are outlined below:

Flood Zone 1 - Comprised of land having a less than 1 in 1,000 (0.1%) annual probability of river or sea flooding in any year.

Flood Zone 2 - The area of land having between a 1 in 100 (1%) and 1 in 1,000 (0.1%) annual probability of river flooding or 1 in 200 (0.5%) and 1 in 1,000 (0.1%) annual probability of sea flooding in any year.

Flood Zone 3a - The area of land assessed as having up to a 1 in 100 (1%) annual probability of river flooding or a greater than 1 in 200 (0.5%) annual probability of flooding from sea in any year.

Flood Zone 3b - The functional floodplain, showing areas that act as a balancing reservoir, storage basin or balancing pond; land where water has to flow or be stored in times of flood to attenuate and delay the peak.

It should be noted the information indicates the flood risk to areas of land and is not sufficiently detailed to show whether an individual property is at risk of flooding.

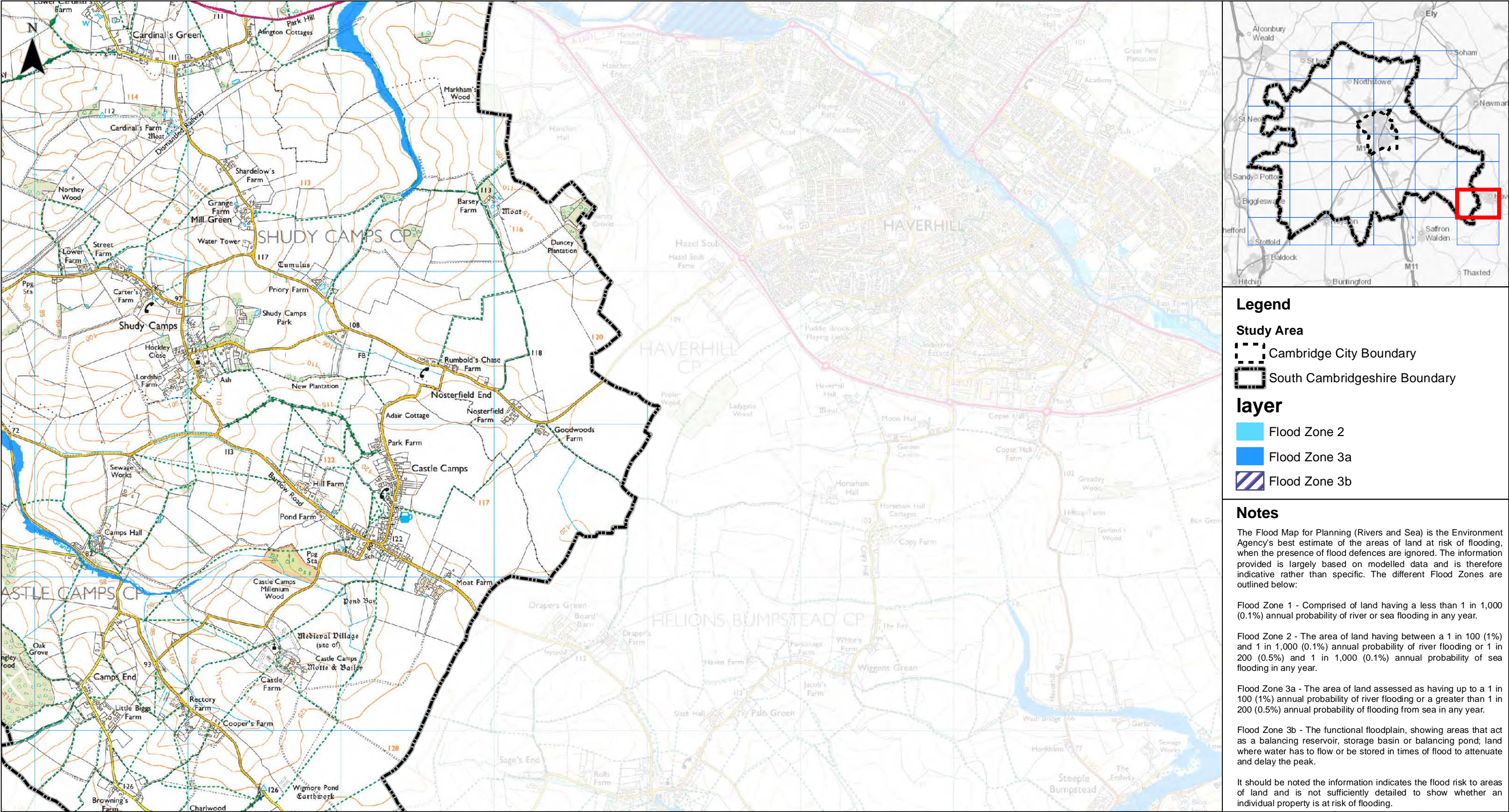

Legend

Study Area

Cambridge City Boundary

South Cambridgeshire Boundary

layer

Flood Zone 2

Flood Zone 3a

Flood Zone 3b

Notes

The Flood Map for Planning (Rivers and Sea) is the Environment Agency's best estimate of the areas of land at risk of flooding, when the presence of flood defences are ignored. The information provided is largely based on modelled data and is therefore indicative rather than specific. The different Flood Zones are outlined below:

Flood Zone 1 - Comprised of land having a less than 1 in 1,000 (0.1%) annual probability of river or sea flooding in any year.

Flood Zone 2 - The area of land having between a 1 in 100 (1%) and 1 in 1,000 (0.1%) annual probability of river flooding or 1 in 200 (0.5%) and 1 in 1,000 (0.1%) annual probability of sea flooding in any year.

Flood Zone 3a - The area of land assessed as having up to a 1 in 100 (1%) annual probability of river flooding or a greater than 1 in 200 (0.5%) annual probability of flooding from sea in any year.

Flood Zone 3b - The functional floodplain, showing areas that act as a balancing reservoir, storage basin or balancing pond; land where water has to flow or be stored in times of flood to attenuate and delay the peak.

It should be noted the information indicates the flood risk to areas of land and is not sufficiently detailed to show whether an individual property is at risk of flooding.

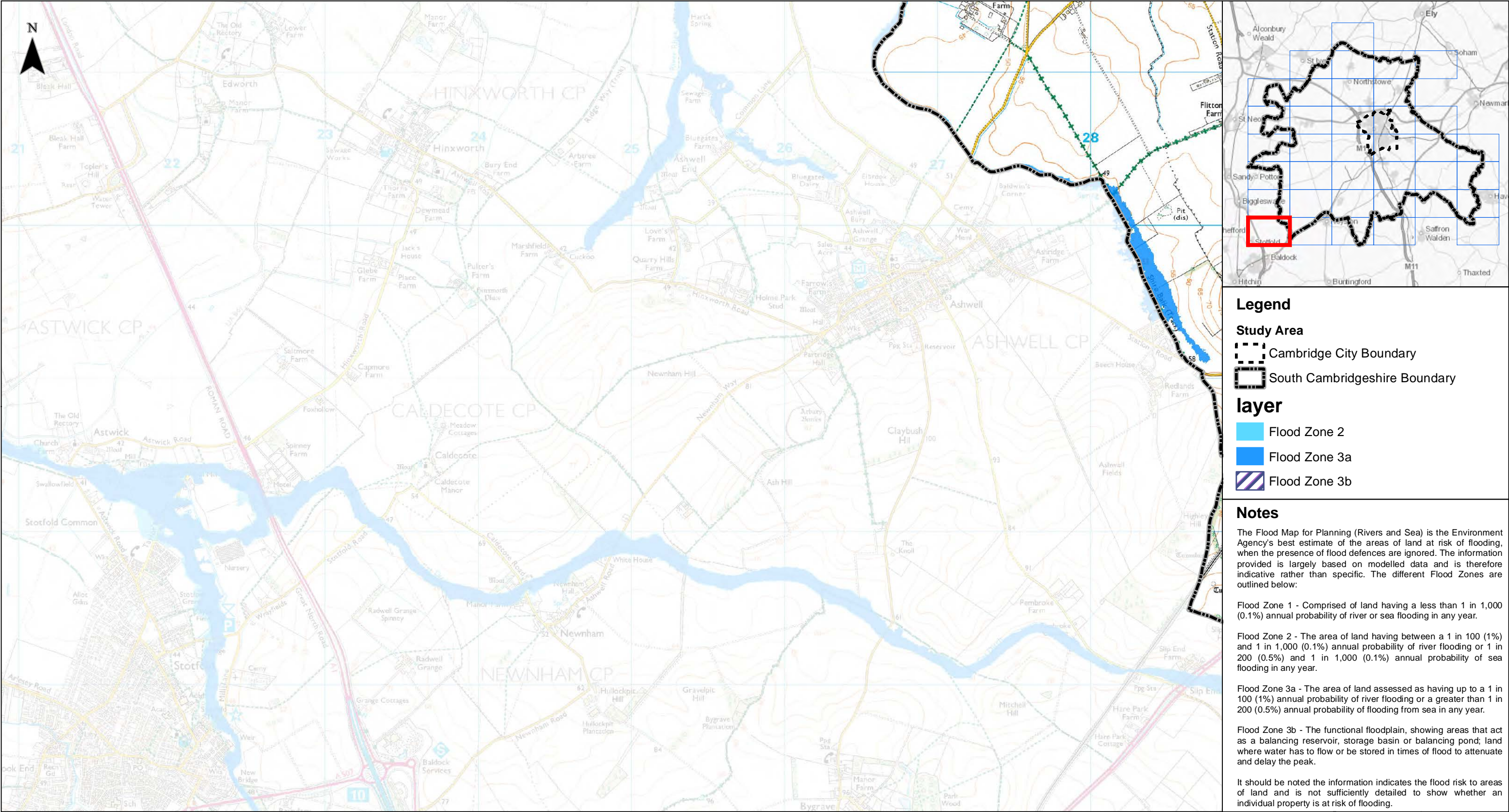



Client



Greater Cambridge Integrated Water Management Study

Environment Agency Flood Zones for Planning

0123456789101112131415161718192021222324252627282930313233343536373839404142434445464748495051525354555657585960616263646566676869707172737475767778798081828384858687888990919293949596979899100

Contains OS data © Crown Copyright and database right 2020
© Crown copyright and database rights 2020 OS 100022500.
Contains EA data © Environment Agency copyright and database right 2018. All rights reserved.

Sheet Number:

33 of 37

1:23,960 @ A3

Drawn: MD

Figure: 48444/4005/GIS013

Date: 26/07/2021

Checked: PJ

Rev A

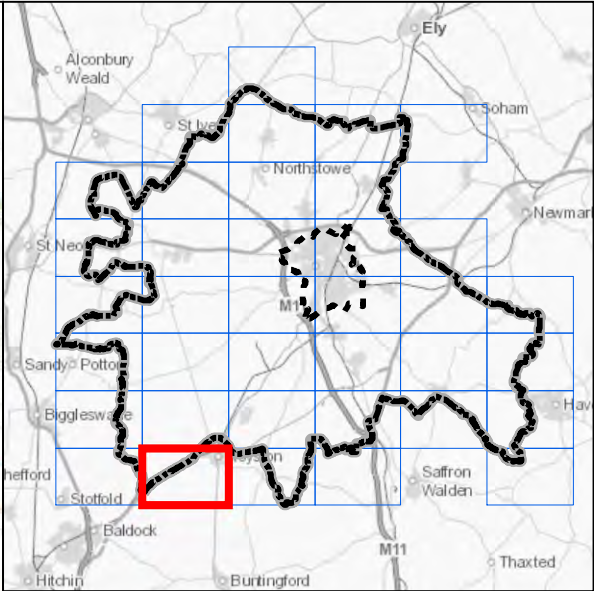
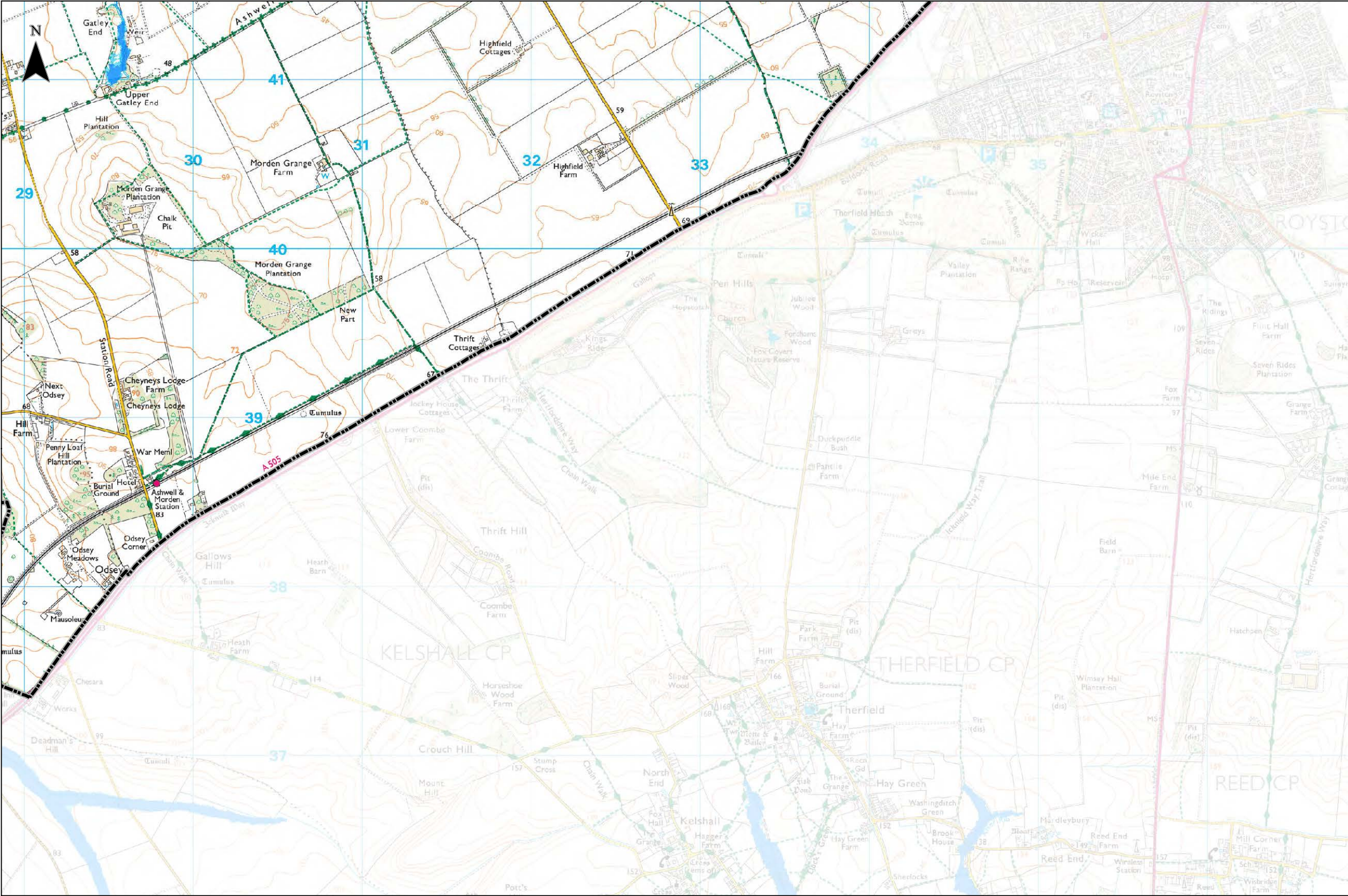

Legend

Study Area

Cambridge City Boundary

South Cambridgeshire Boundary

layer

Flood Zone 2

Flood Zone 3a

Flood Zone 3b

Notes

The Flood Map for Planning (Rivers and Sea) is the Environment Agency's best estimate of the areas of land at risk of flooding, when the presence of flood defences are ignored. The information provided is largely based on modelled data and is therefore indicative rather than specific. The different Flood Zones are outlined below:

Flood Zone 1 - Comprised of land having a less than 1 in 1,000 (0.1%) annual probability of river or sea flooding in any year.

Flood Zone 2 - The area of land having between a 1 in 100 (1%) and 1 in 1,000 (0.1%) annual probability of river flooding or 1 in 200 (0.5%) and 1 in 1,000 (0.1%) annual probability of sea flooding in any year.

Flood Zone 3a - The area of land assessed as having up to a 1 in 100 (1%) annual probability of river flooding or a greater than 1 in 200 (0.5%) annual probability of flooding from sea in any year.

Flood Zone 3b - The functional floodplain, showing areas that act as a balancing reservoir, storage basin or balancing pond; land where water has to flow or be stored in times of flood to attenuate and delay the peak.

It should be noted the information indicates the flood risk to areas of land and is not sufficiently detailed to show whether an individual property is at risk of flooding.

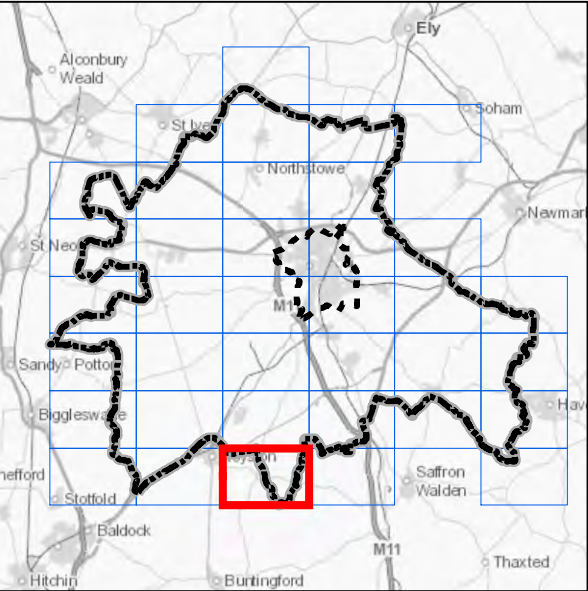

Legend

Study Area

Cambridge City Boundary

South Cambridgeshire Boundary

layer

Flood Zone 2

Flood Zone 3a

Flood Zone 3b

Notes

The Flood Map for Planning (Rivers and Sea) is the Environment Agency's best estimate of the areas of land at risk of flooding, when the presence of flood defences are ignored. The information provided is largely based on modelled data and is therefore indicative rather than specific. The different Flood Zones are outlined below:

Flood Zone 1 - Comprised of land having a less than 1 in 1,000 (0.1%) annual probability of river or sea flooding in any year.

Flood Zone 2 - The area of land having between a 1 in 100 (1%) and 1 in 1,000 (0.1%) annual probability of river flooding or 1 in 200 (0.5%) and 1 in 1,000 (0.1%) annual probability of sea flooding in any year.

Flood Zone 3a - The area of land assessed as having up to a 1 in 100 (1%) annual probability of river flooding or a greater than 1 in 200 (0.5%) annual probability of flooding from sea in any year.

Flood Zone 3b - The functional floodplain, showing areas that act as a balancing reservoir, storage basin or balancing pond; land where water has to flow or be stored in times of flood to attenuate and delay the peak.

It should be noted the information indicates the flood risk to areas of land and is not sufficiently detailed to show whether an individual property is at risk of flooding.

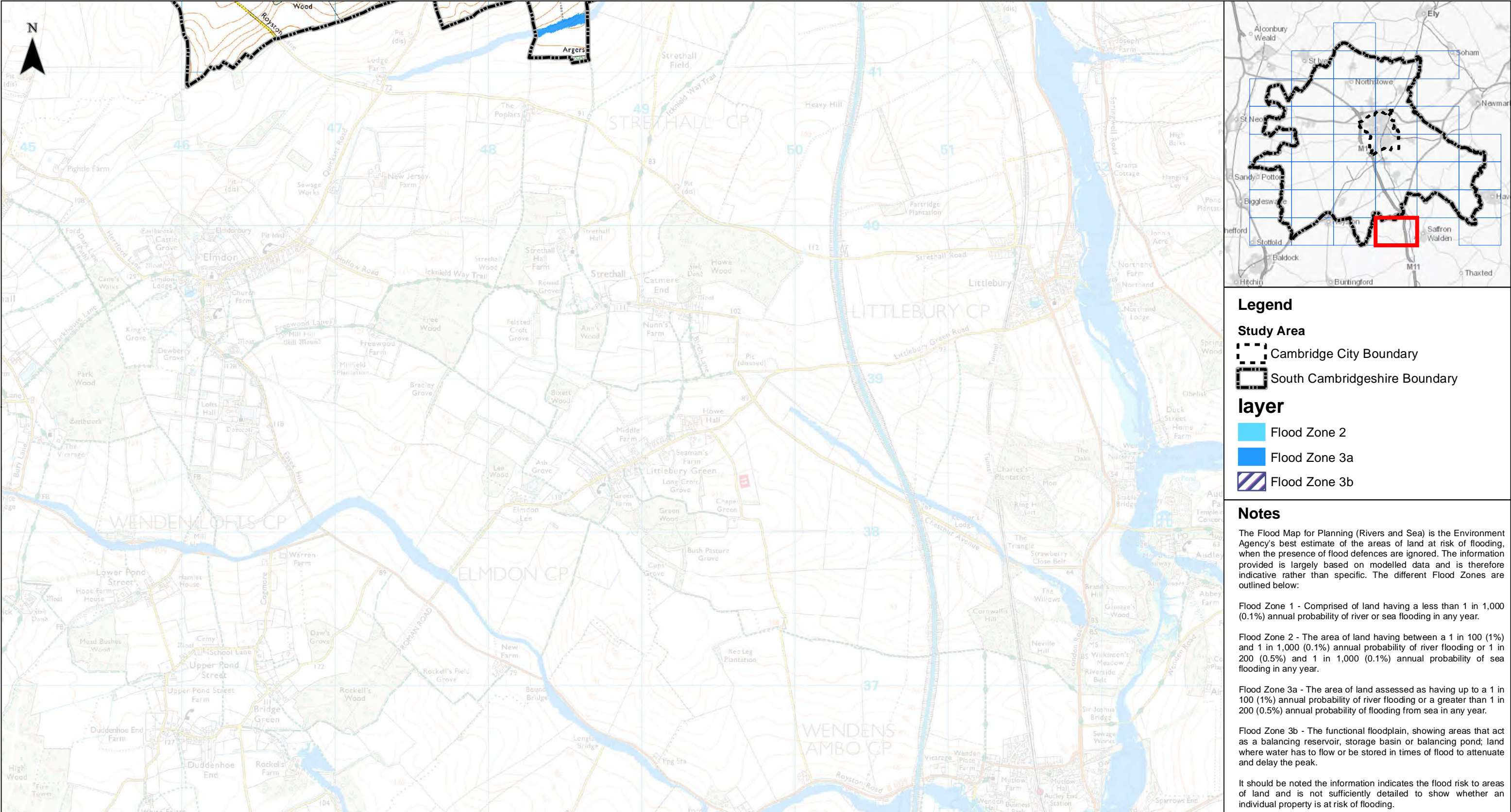

Legend

Study Area

- Cambridge City Boundary
- South Cambridgeshire Boundary

Flood layer

- Flood Zone 2
- Flood Zone 3a
- Flood Zone 3b

Notes

The Flood Map for Planning (Rivers and Sea) is the Environment Agency's best estimate of the areas of land at risk of flooding, when the presence of flood defences are ignored. The information provided is largely based on modelled data and is therefore indicative rather than specific. The different Flood Zones are outlined below:

Flood Zone 1 - Comprised of land having a less than 1 in 1,000 (0.1%) annual probability of river or sea flooding in any year.

Flood Zone 2 - The area of land having between a 1 in 100 (1%) and 1 in 1,000 (0.1%) annual probability of river flooding or 1 in 200 (0.5%) and 1 in 1,000 (0.1%) annual probability of sea flooding in any year.

Flood Zone 3a - The area of land assessed as having up to a 1 in 100 (1%) annual probability of river flooding or a greater than 1 in 200 (0.5%) annual probability of flooding from sea in any year.

Flood Zone 3b - The functional floodplain, showing areas that act as a balancing reservoir, storage basin or balancing pond; land where water has to flow or be stored in times of flood to attenuate and delay the peak.

It should be noted the information indicates the flood risk to areas of land and is not sufficiently detailed to show whether an individual property is at risk of flooding.

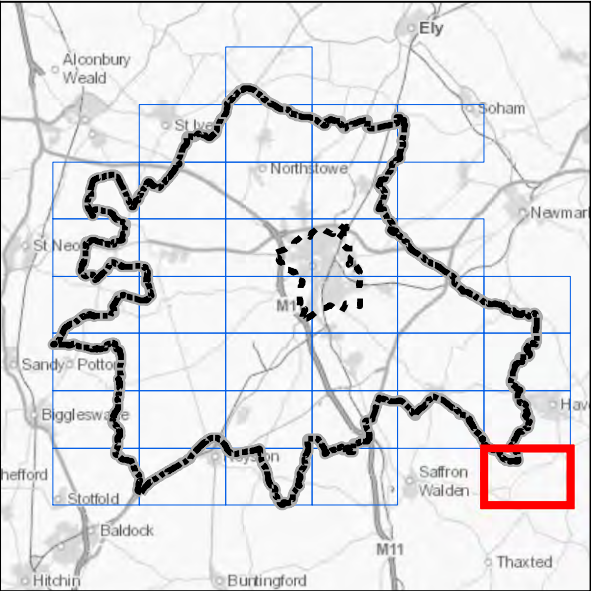
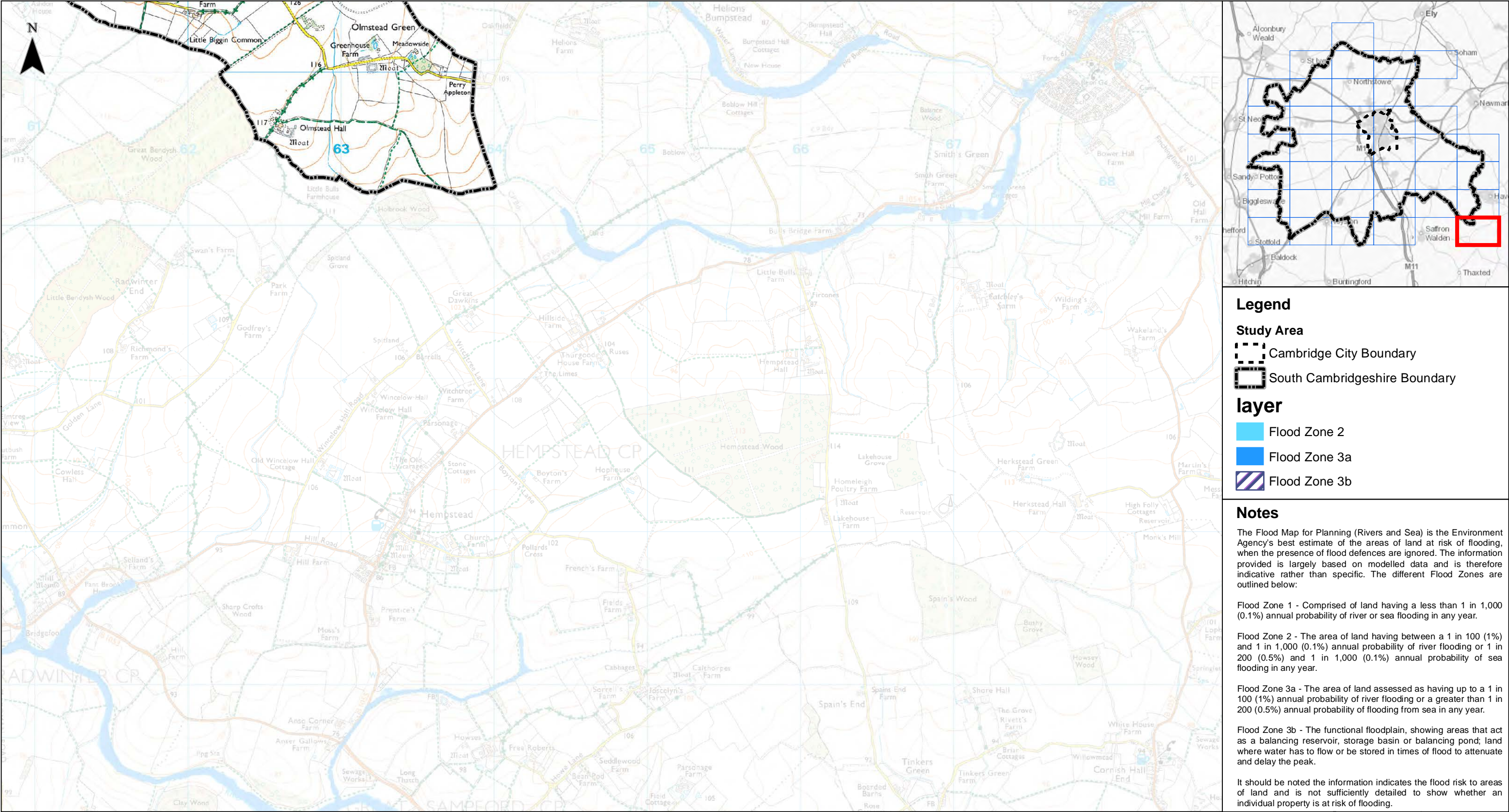

Legend

Study Area

Cambridge City Boundary

South Cambridgeshire Boundary

layer

Flood Zone 2

Flood Zone 3a

Flood Zone 3b

Notes

The Flood Map for Planning (Rivers and Sea) is the Environment Agency's best estimate of the areas of land at risk of flooding, when the presence of flood defences are ignored. The information provided is largely based on modelled data and is therefore indicative rather than specific. The different Flood Zones are outlined below:

Flood Zone 1 - Comprised of land having a less than 1 in 1,000 (0.1%) annual probability of river or sea flooding in any year.

Flood Zone 2 - The area of land having between a 1 in 100 (1%) and 1 in 1,000 (0.1%) annual probability of river flooding or 1 in 200 (0.5%) and 1 in 1,000 (0.1%) annual probability of sea flooding in any year.

Flood Zone 3a - The area of land assessed as having up to a 1 in 100 (1%) annual probability of river flooding or a greater than 1 in 200 (0.5%) annual probability of flooding from sea in any year.

Flood Zone 3b - The functional floodplain, showing areas that act as a balancing reservoir, storage basin or balancing pond; land where water has to flow or be stored in times of flood to attenuate and delay the peak.

It should be noted the information indicates the flood risk to areas of land and is not sufficiently detailed to show whether an individual property is at risk of flooding.